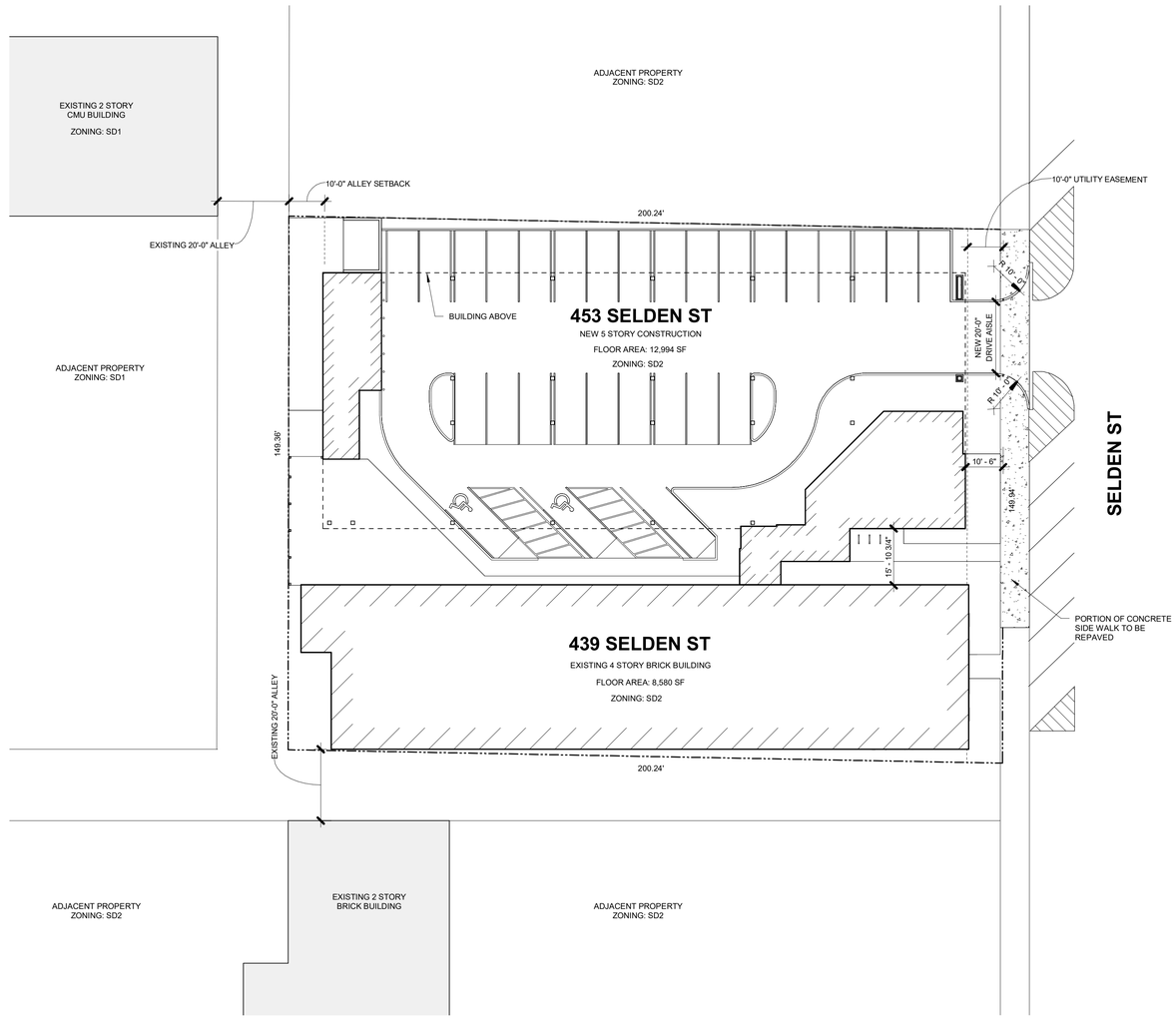

1 / AS0.1 SITE PLAN
1" = 20'-0"

Hooker DeJong Inc
ARCHITECTS • ENGINEERS • PLANNERS

Hooker DeJong Inc
ARCHITECTS • ENGINEERS • PLANNERS
316 Morris Avenue
Suite 410
Muskegon, MI 49440
P 231.722.3407
F 231.722.2589

AFFORDABLE HOUSING
INNOVO SELDEN ST
439 SELDEN ST., DETROIT, MI, 48201

PROJECT NUMBER	2024.0139

ISSUANCE

NO.	DATE	DESCRIPTION
1	2025.01.06	SITE PLAN REVIEW

NOT FOR CONSTRUCTION

Copyright © 2024 HDJ Inc. All Rights Reserved

ARCHITECTURAL SITE PLAN

AS0.1

1/6/2025 10:41:30 AM
Autodesk Docs://Innovo Development Selden Street Detroit MI 2024.0139/2024.0139_ARCH.rvt