

**NOTE: Based on the scope of work, additional documentation may be required. See [www.detroitmi.gov/hdc](http://www.detroitmi.gov/hdc) for scope-specific requirements.**

## PROJECT DETAILS – TELL US ABOUT YOUR PROJECT

**Instructions: Add project details using the text box in each section. If your details exceed the space provided, attach the details via the attachment icon for that section.**

**ePLANS PERMIT NUMBER:**

(only applicable if you've already applied for permits through ePLANS)

N/A

### GENERAL

**1. DESCRIPTION OF EXISTING CONDITION**

*Please tell us about the current appearance and conditions of the areas you want to change. You may use a few sentences or attach a separate prepared document on the right. (For example, "existing roof on my garage is covered in gray asphalt shingles in poor condition.")*

The existing doors are dry rotted, unsealed, and not secure. Replacing damaged rotten front doors that allow critters, water, snow, cold air, and even people to get in when door is not barricaded on inside. The locks and door jam are broken so the door is not secure. I am replacing both doors with custom built similar style doors that will look original, as good or better. The new door are custom built by Hardwood Door & Bevel.

**2. PHOTOGRAPHS**

*Help us understand your project. Please attach photographs of all areas where work is proposed.*



**3. DESCRIPTION OF PROJECT**

*In this box, tell us about what you want to do at the areas described above in box #1. (For example, "Install new asphalt shingle roofing at garage.")*

Replacing Front wood door with a brown alder wood door with similar stain. Replacing patio door with same style but iron doors that are thermally broken to keep the bad weather out.

**4. DETAILED SCOPE OF WORK**

*In this box, please describe all steps necessary to complete the work described in box #3. (For example, "remove existing shingles, replace wood deck as necessary, replace wood eaves, install roof vents, replace rotted fascia boards, paint, clean worksite.")*

Remove front door, broken jamb, frame, brick molding. Replace all with new wood door and trim. Front will have a real window and not plastic. Windows will be lead diamond cut designs just like the bathroom window on the home that is above it.

**5. BROCHURES/CUT SHEETS**

*Please provide information on the products or materials you are proposing to install. For example, a brochure on the brand and color of the shingles proposed.*



## ADDITIONAL DETAILS

<b>6. WINDOWS/DOORS</b> <i>Detailed photographs of window(s) and/or door(s) proposed for replacement showing the condition of the interior and exterior of the window(s) and/or door(s)</i>	



HDC2024-00431



**Door Info**

Thickness	1-3/4
Pattern	5020
Species	C ALDER
Width	3/0
Height	6/8
Stile	5-1/2
Sticking	Bevel Sticking
Top Rail	5 1/2
Bottom Rail	11
Glass Type	IG
Panel Type	1-5/8 PRP2
Rogue Premium	

Name : Q220449

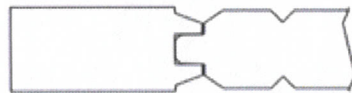
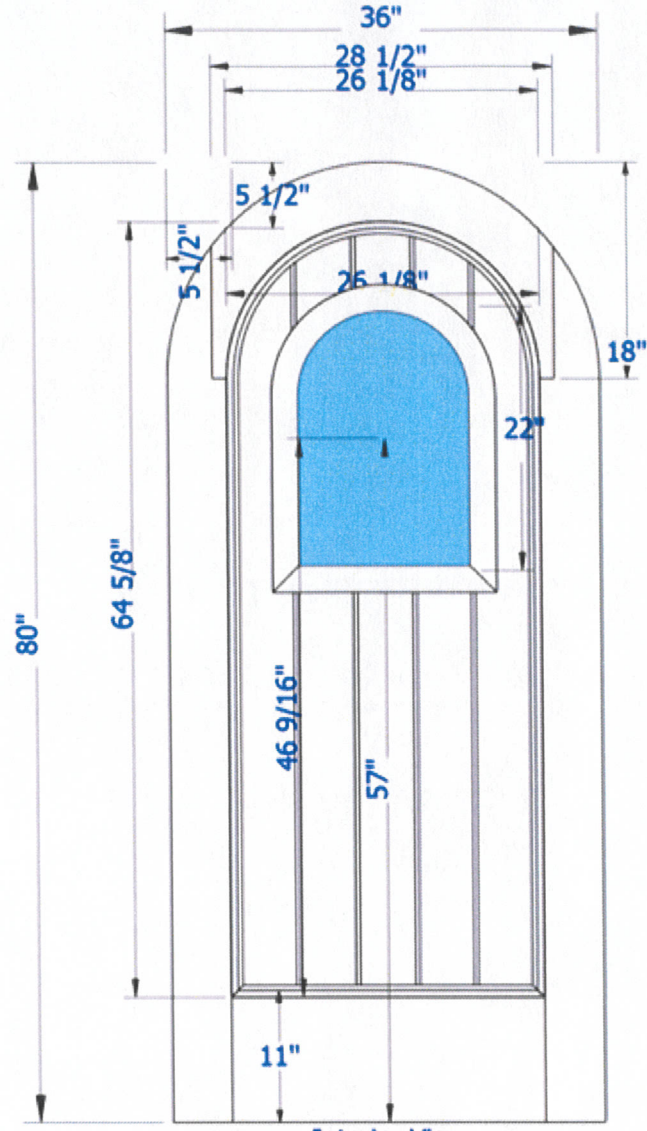

P-1082462-1

All images are interior view

Est Weight: 93

**Hardwood Door and Bevel**  
 2333 Commercial Drive, Auburn Hills MI 48326

Serial Number	C014-38A	Sill	58"	Sidelight	No	Push	Custom*2 Pairs	Screen	Yes	Date:	2024.9.21
Customer	McClendon	Overall Size	W50 $\frac{1}{2}$ "* H79 $\frac{1}{2}$ "	Transom	No	Class	Flemish	Special Remark:	Thermal Break Door		
Jamb:	2" * 5 $\frac{3}{8}$ "	Door Size	W50 $\frac{1}{2}$ " * H79 $\frac{1}{2}$ "	Opening		Color	Black				

79 $\frac{1}{2}$ " [2019]

50" [1270]

50 $\frac{1}{2}$ " [1283]

5

2" [50]\*5 $\frac{3}{8}$ " [140] Jamb

2 $\frac{1}{8}$ " [55]\*3" [75] Tube

1 $\frac{1}{8}$ " [30]\* $\frac{3}{8}$ " [15] Tube

140

50 401040

6

12.7

75 50 3

30 75 11

140

Outside

Inside

Inside

Outside

**Flush Bolt**

26

25

170

A

**Hinge**

∅28

∅18

A

D

**Glass Hook**

30

25

5

35

25

20

**Roller catch**

85

**T-ostrogol**

**Signature**



2 Sets

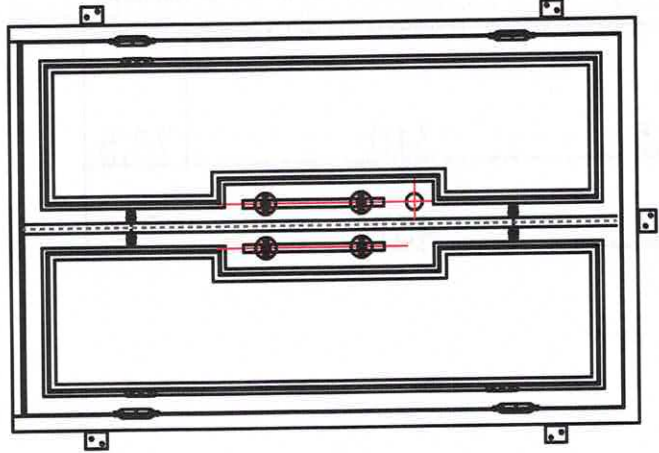
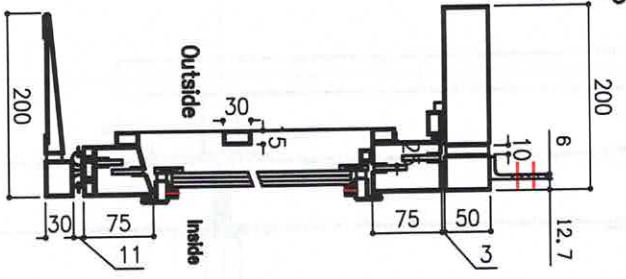
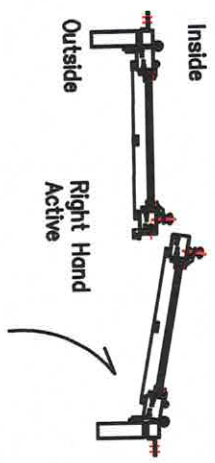
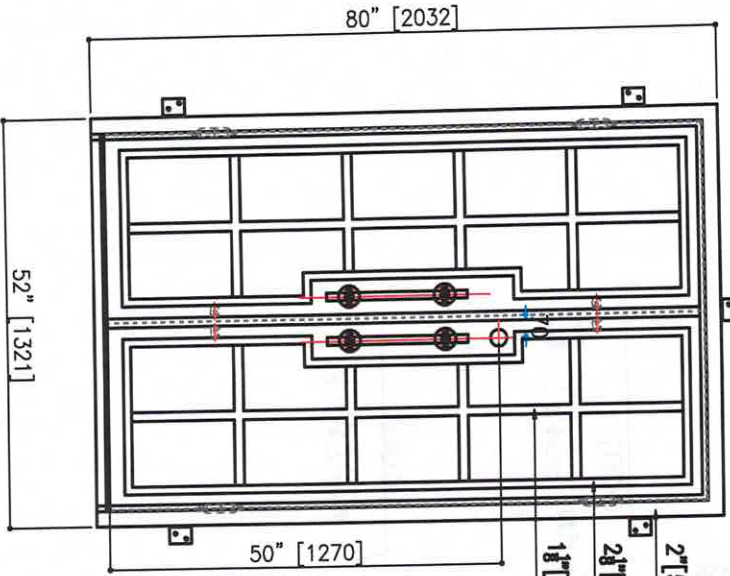

Serial Number	CO14-38AB	Sill	8"	Sidelight	No	Push	Custom*2 Pairs	Screen	No	Date:	2022.9.20
Customer	McClendon	Overall Size	W52" x H 80"	Transom	No	Glass	Clear	Special Remark:			
Jamb:	2"x8"	Door Size	W52" x H 80"	Opening	Right hand inswing	Color	Black	Thermal Break Door			

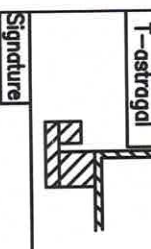
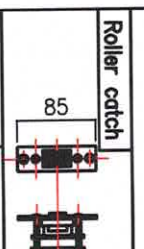
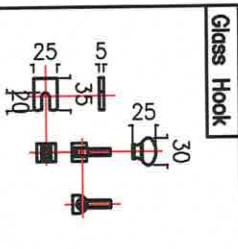
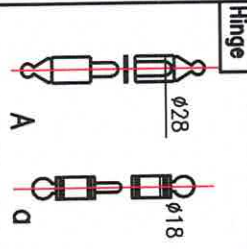
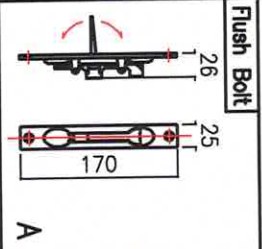

Signature











MAIL