



**NOTE: Based on the scope of work, additional documentation may be required. See [www.detroitmi.gov/hdc](http://www.detroitmi.gov/hdc) for scope-specific requirements.**

**PROJECT DETAILS – TELL US ABOUT YOUR PROJECT**

**Instructions: Add project details using the text box in each section. If your details exceed the space provided, attach the details via the attachment icon for that section.**

<b>ePLANS PERMIT NUMBER:</b> (only applicable if you've already applied for permits through ePLANS)	N/A
--	-----

**GENERAL**

<p><b>1. DESCRIPTION OF EXISTING CONDITION</b>  <i>Please tell us about the current appearance and conditions of the areas you want to change. You may use a few sentences or attach a separate prepared document on the right. (For example, "existing roof on my garage is covered in gray asphalt shingles in poor condition.")</i></p> <p>Current windows are wood with aluminum storms over them.</p>	
<p><b>2. PHOTOGRAPHS</b>  <i>Help us understand your project. Please attach photographs of all areas where work is proposed.</i></p>	
<p><b>3. DESCRIPTION OF PROJECT</b>  <i>In this box, tell us about what you want to do at the areas described above in box #1. (For example, Install new asphalt shingle roofing at garage.)</i></p> <p>Install 17 same size vinyl replacement windows to home</p>	
<p><b>4. DETAILED SCOPE OF WORK</b>  <i>In this box, please describe all steps necessary to complete the work described in box #3. (For example, "remove existing shingles, replace wood deck as necessary, replace wood eaves, install roof vents, replace rotted fascia boards, paint, clean worksite.")</i></p> <p>Install 17 same size vinyl replacement windows to home and trim exterior in aluminum.</p>	
<p><b>5. BROCHURES/CUT SHEETS</b>  <i>Please provide information on the products or materials you are proposing to install. For example, a brochure on the brand and color of the shingles proposed.</i></p>	

**ADDITIONAL DETAILS**

<p><b>6. WINDOWS/DOORS</b> <i>Detailed photographs of window(s) and/or door(s) proposed for replacement showing the condition of the interior and exterior of the window(s) and/or door(s)</i></p>	







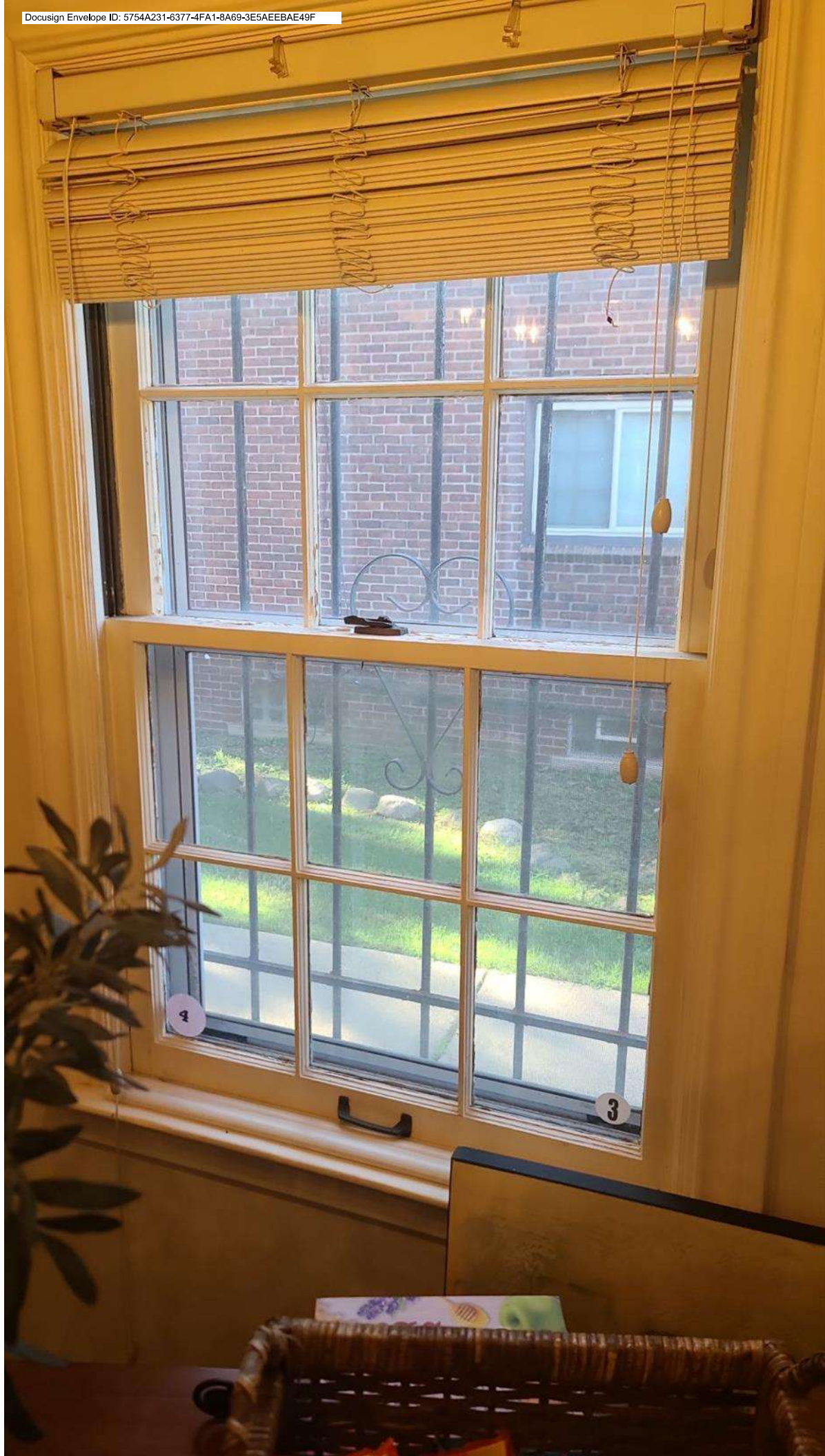











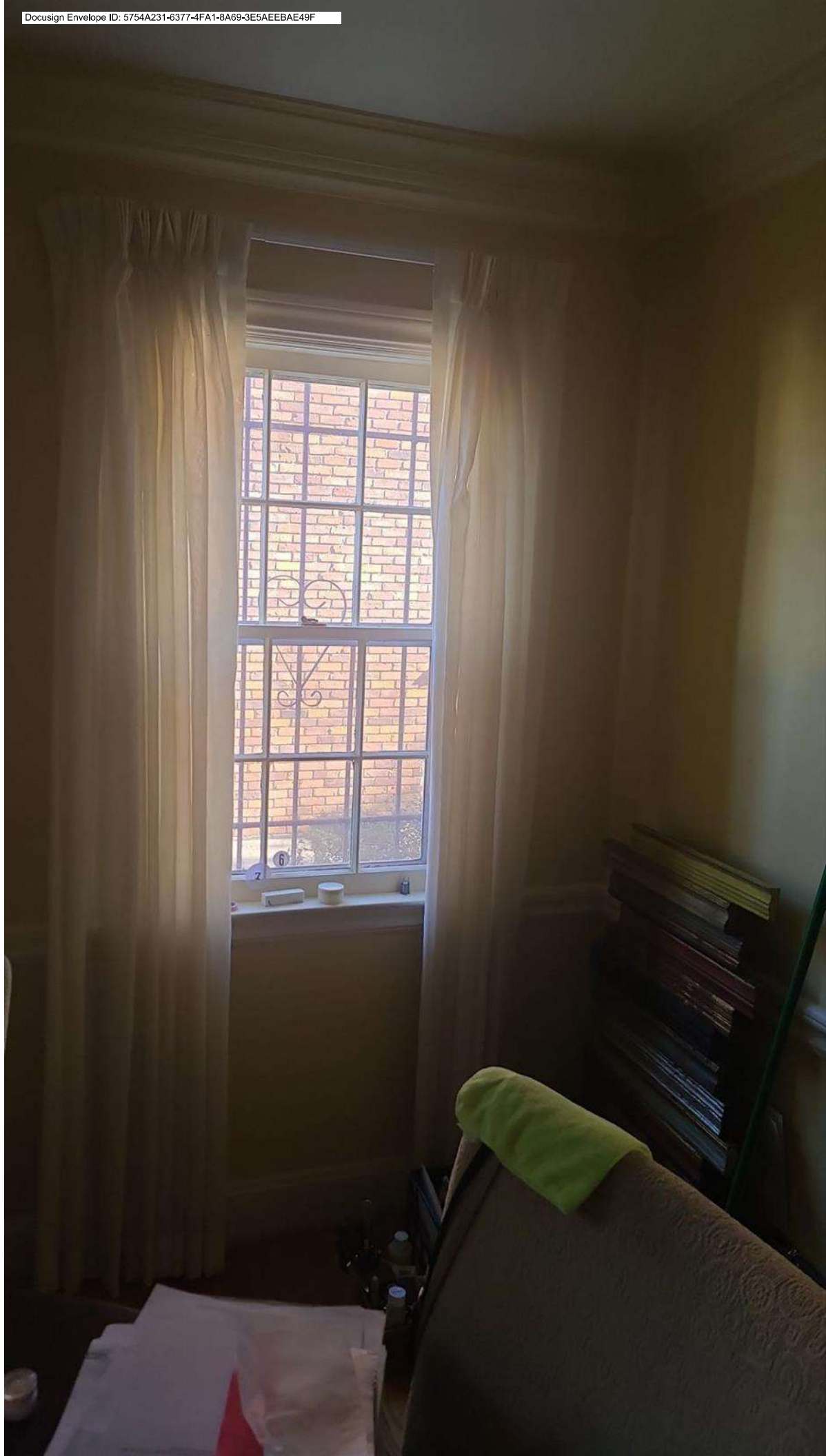



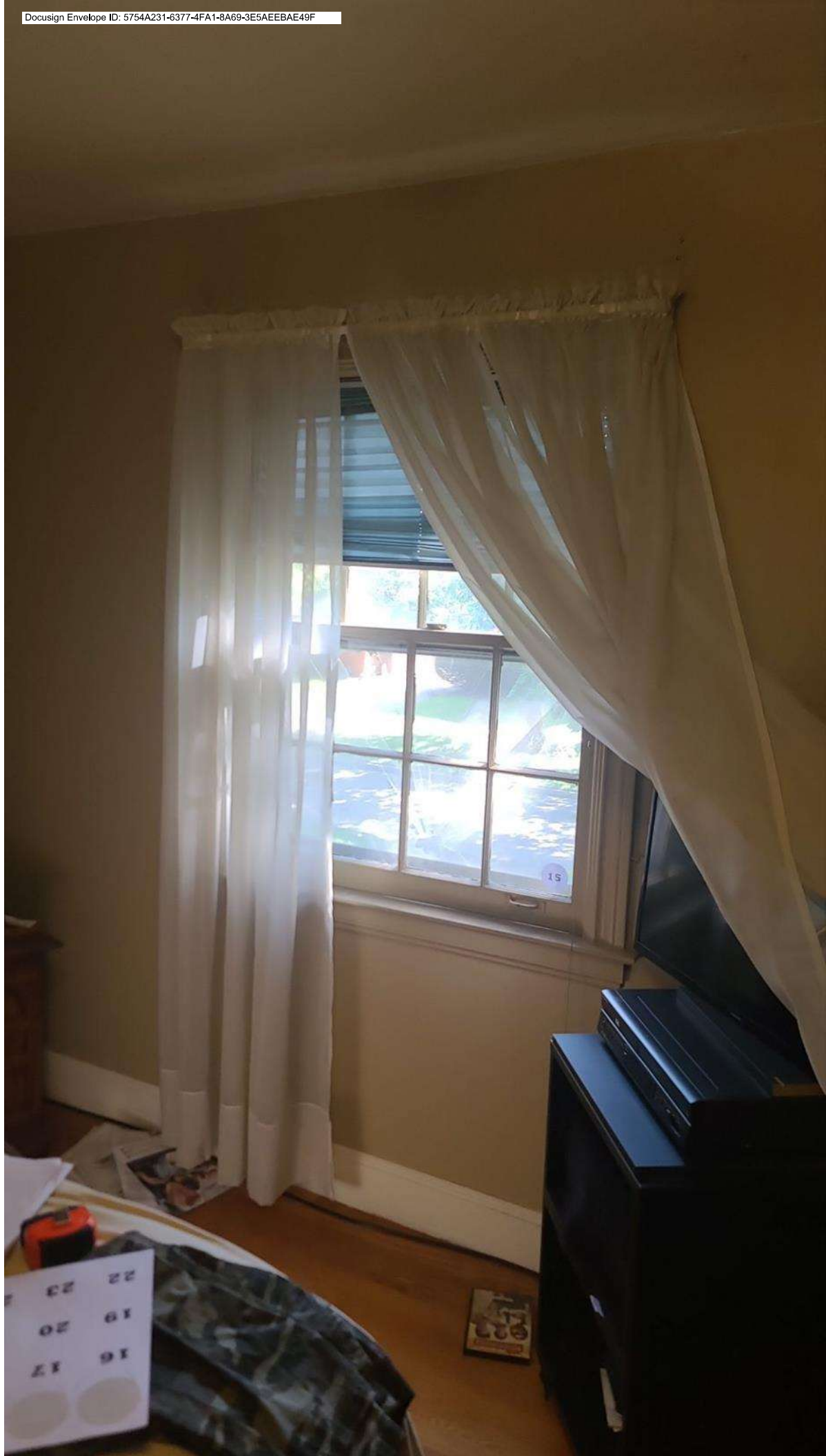

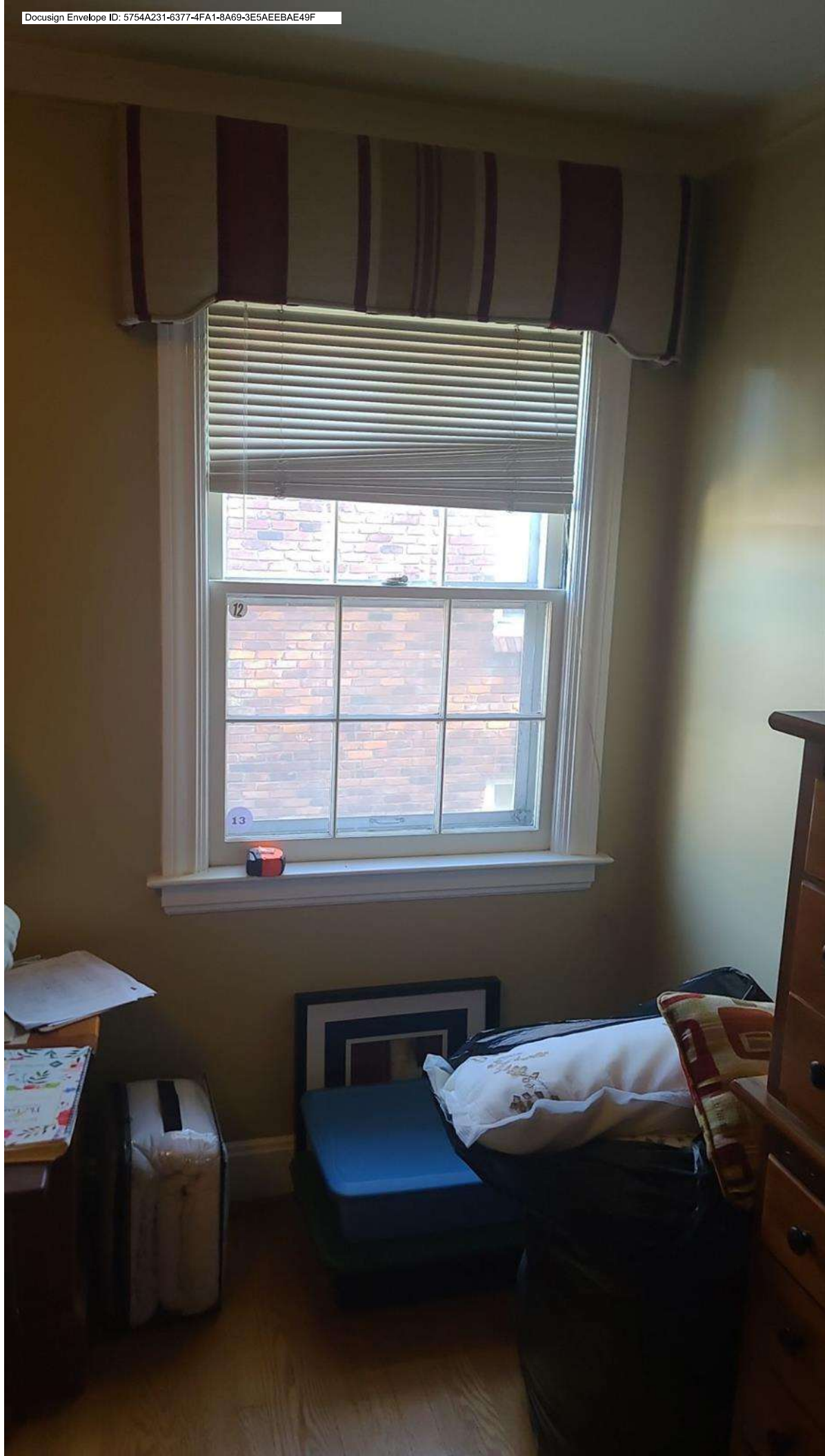



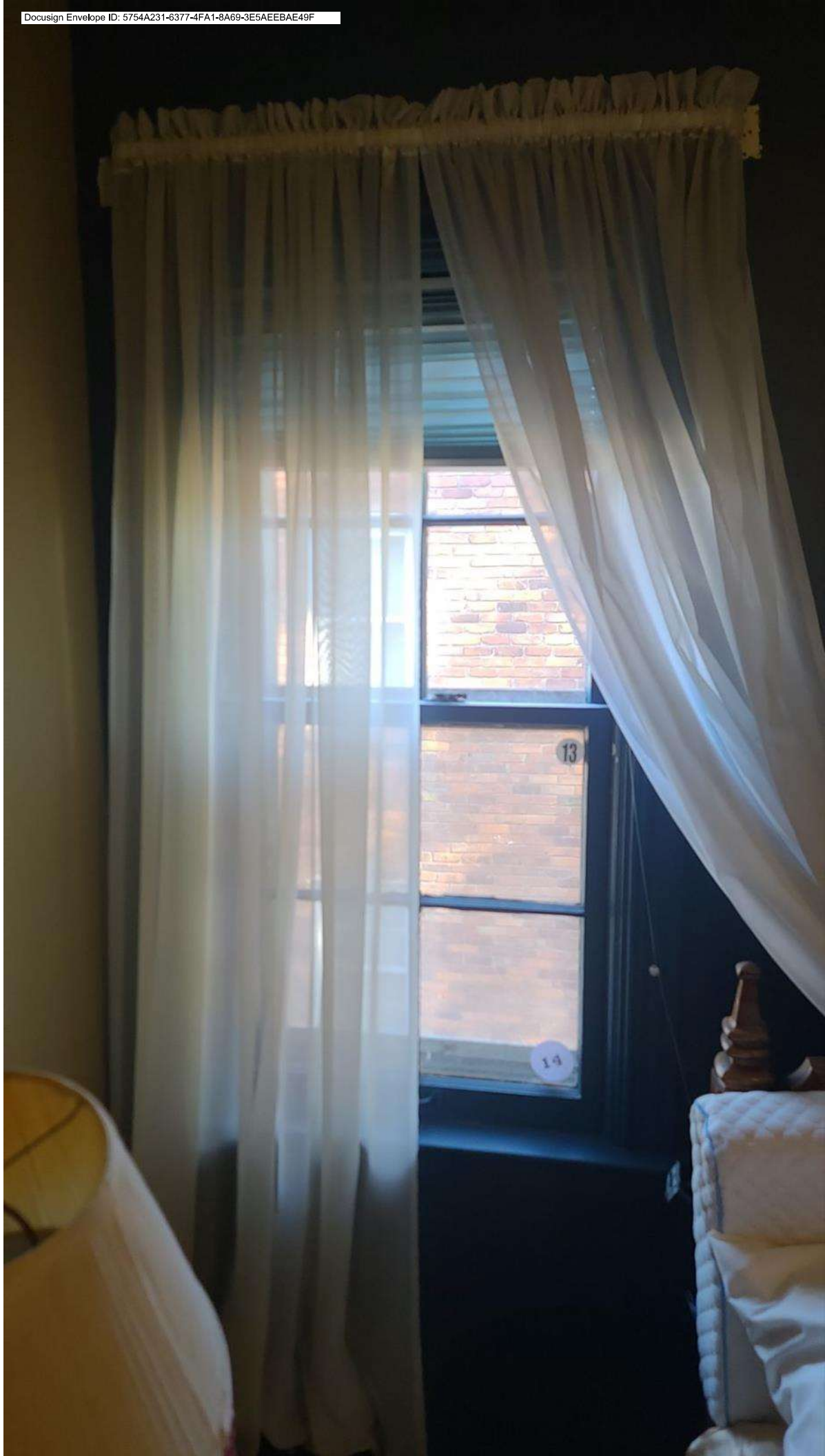



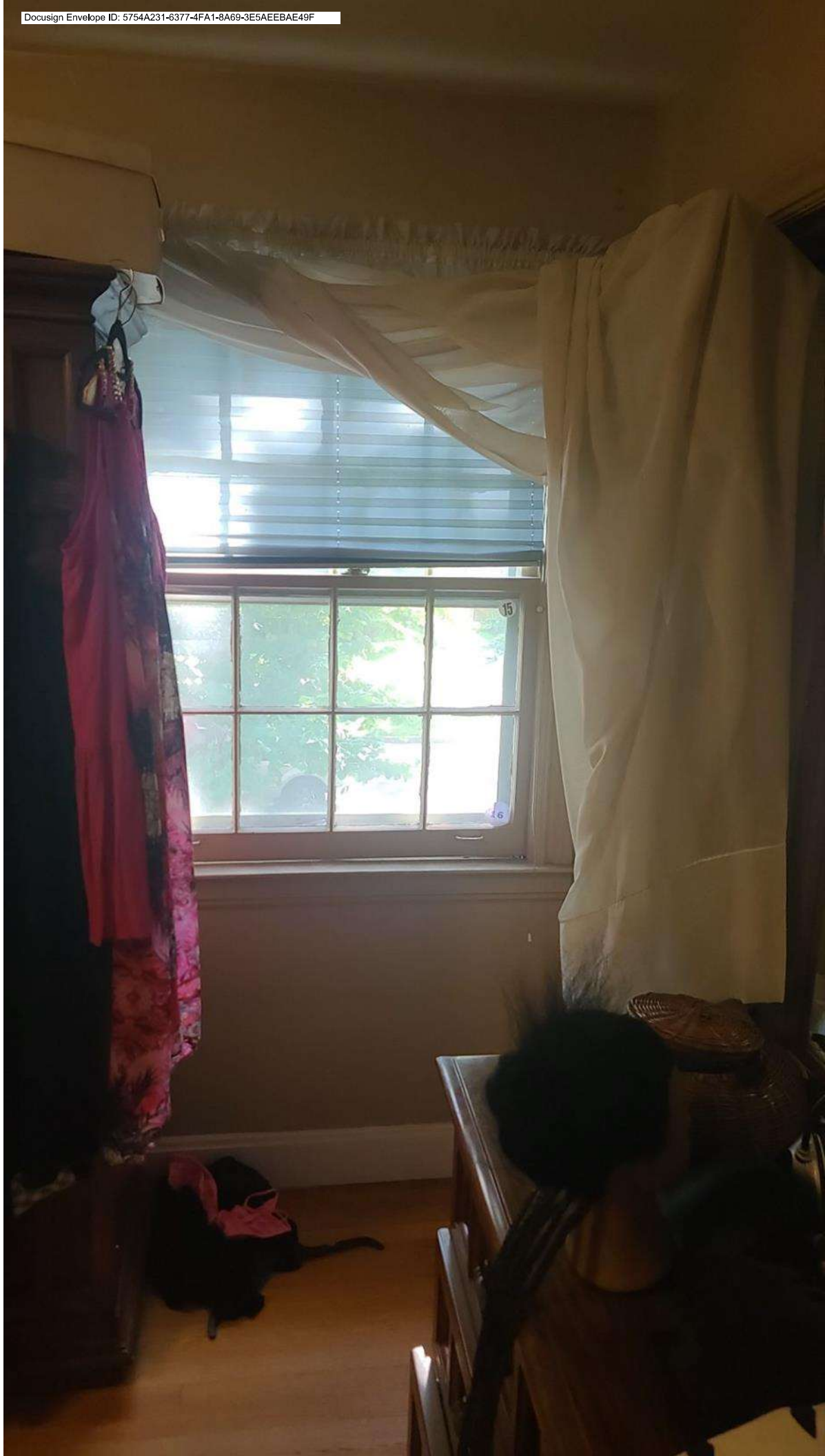





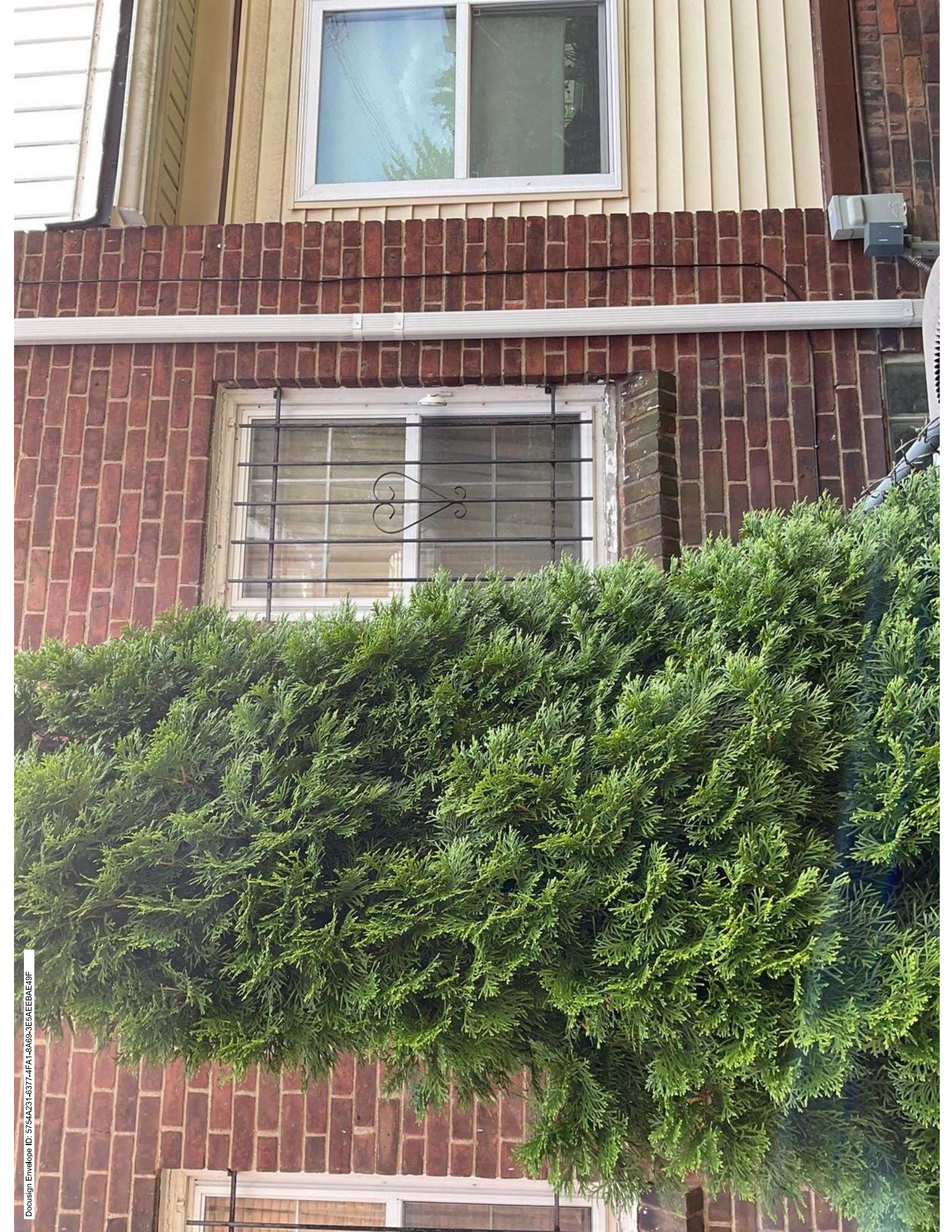







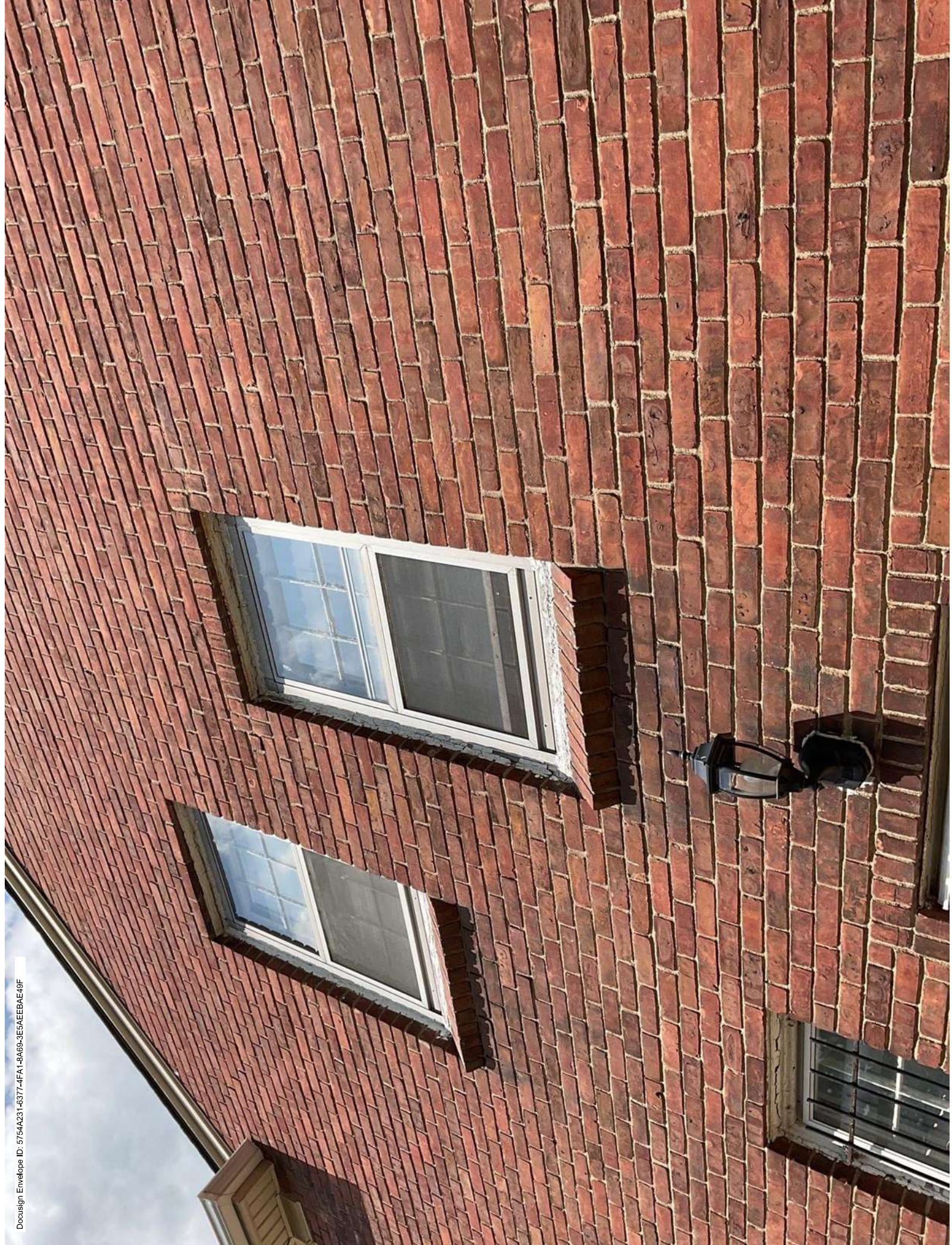





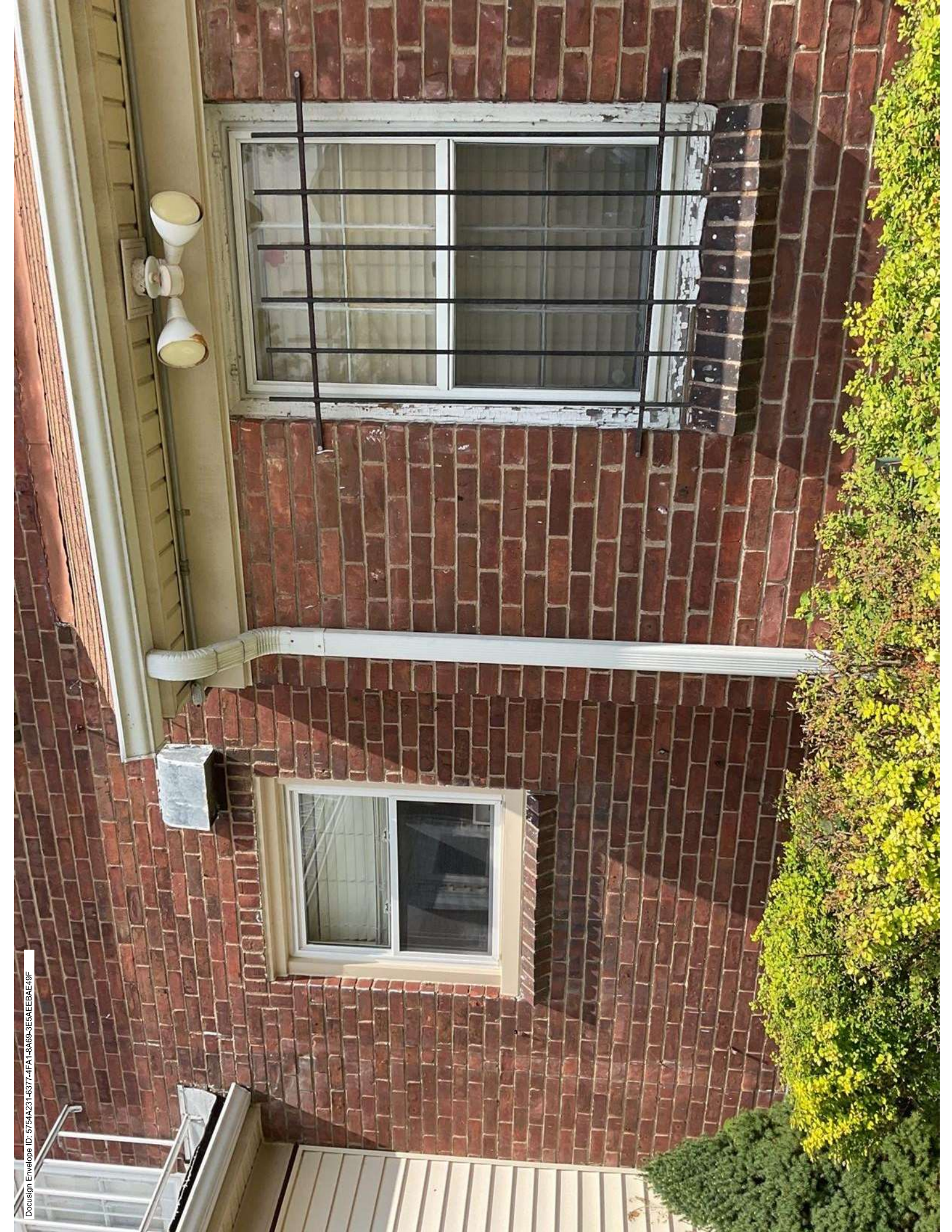





## COMMERCIAL GRADE FRAMES & SASHES

Buildings flex and shift in response to seasonal changes in temperature. These movements create pressure which destroys residential and builder grade windows. That's why we build far stronger commercial grade windows—they bear the load created by structural shift, decade after decade.

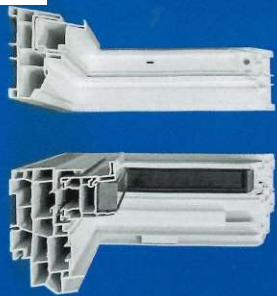

Theirs

Ours

Heavier frames hold up better. Our windows weigh roughly double what our competitors' do. That's because we use twice as much vinyl in the frames and sashes, as well as thicker glass panes to achieve optimal strength and longevity.

Many residential grade replacement windows including those made with wood, aluminum, and fiberglass are built with mechanically fastened corner joints, which inevitably leak air and moisture, allowing heat and humidity to infiltrate during the summer and to escape during the winter. We fusion weld each joint to ensure maximum strength, airtightness, and watertightness for the life of the window.



WeatherGard windows are **GUARANTEED FOR LIFE.** See [weathergard.com/warranty-and-service/](http://weathergard.com/warranty-and-service/) for more information.



## ENERGY EFFICIENCY

Ordinary residential replacement windows are known to crack and warp in as little as 7 or 8 years. The result is a severe decline in the windows' efficiency. WeatherGard windows are built to resist the deterioration, to maintain peak energy performance for life. Our average customer saves 35% on energy costs when they replace their aging windows with WeatherGard windows.

## SOLID CONSTRUCTION

Every WeatherGard window is approved for use in homes as well as in high-rise apartment buildings. You can have total confidence in our product if you're shopping for replacement windows for your home. Our window won't buckle under the pressure. Ever.

## ENGINEERED GLASS

The best windows in the world come with glass made by Cardinal®. It's the best insulated, longest lasting glass pack available, combining state of the art energy coatings with a warm edge stainless steel spacer.

## COLORS & STAINS

WeatherGard offers custom solar reflective paint options color matched to any color and back with an industry best 10-year finish warranty. We also offer our patented interior stains, which come in six finishes. Windows to your design without the maintenance.



# SHAPE, STYLE & CONFIGURATIONS

We offer every shape and style, including circle tops and trapezoids. Basically, if your architect can draw it, we can build it.



Double Hung

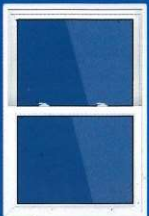

Double Slider



Casement & Awning

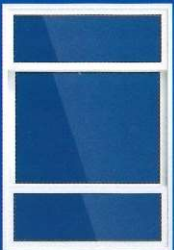

End Venting Slider



Picture



Specialty



Bay



Garden

[weathergard.com](http://weathergard.com)

## SLIDING PATIO DOORS ENGINEERED FOR DURABILITY AND EASE OF USE

Our secure, customizable, sliding patio doors bring in a flood of room-brightening sunlight, and our multi-chamber design provides durability and energy efficiency for the life of your home. Our patio doors slide open smoothly and quietly thanks to patented dual-landem nylon rollers. All locking mechanisms are encased in galvanized steel reinforcement and our 2 point mortise locking system provides added security. All patio doors come with extruded aluminum screens with patented spring-loaded rollers for easy operation. WeatherGard patio doors are available in 2-panel, 3-panel and 4-panel configurations.



Call or Text to schedule a FREE in-home or online consultation

Southeast Michigan  
**248-967-8822**

West Michigan  
**616-272-7000**

Scan with your smartphone for exclusive show discounts.

[weathergard.com](http://weathergard.com)



# WeatherGard



# MICHIGAN'S BEST REPLACEMENT WINDOW

WINDOWS | DOORS | ROOFING  
INSULATION | GUTTERS

PRE 1978 LEAD PAMPHLET CONFIRMATION: I, the homeowner named above, am the owner occupant of the home described above in the job address and have received a copy of the "Renovate Right" lead hazard pamphlet informing me of the potential risk of the lead hazard exposure from renovation activity to be performed in my dwelling unit. I received this pamphlet before the work began. INITIAL [Signature] INITIAL [Signature]



PURCHASER/HOMEOWNER [Signature] PURCHASER/HOMEOWNER [Signature]  
The parties signed their names(s) on this day of Aug, 2024 and the Purchaser(s) acknowledge that they received two exact copies of this contract, completely filled in, at time of execution.  
WITNESSED BY WEATHERGARD REPRESENTATIVE [Signature]  
ACCEPTED BY WEATHERGARD WINDOW COMPANY, INC.

PURCHASER'S RIGHT TO CANCEL. You, the Purchaser, may cancel this transaction at any time prior to midnight of the 3rd business day after the date of this transaction. See the Notice of Cancellation on the reverse side for an explanation of this right.

Payment notes: check for deposit 500 cash by Franck Blythe  
Purchaser agrees to pay \$ 29,188 as a down payment, and \$ 28,688 upon substantial completion.  
to WeatherGard as follows: 29,188

**WeatherGard™ 700 Series windows are covered by a transferable lifetime guarantee.**  
Add'l specs: \* cash price 23,351 if a three down is checked  
a part in full on install / check for deposit

Unfinished inside stop moldings included at no charge, if required for installation. Additional moldings, like casings or extension jambs, available at additional cost. Molding options:  Raw Pine  Primed  Upgrade to Oak \*\*WeatherGard does not stain or paint moldings\*\*

WeatherGard™ uses Cardinal® glass with stainless steel spacers. Double strength glass standard. Tempered glass per code. LOE coating: Standard:  270 Other:  180  366 Roomside LOE:  189 Options:  Near®  
 Obscure (  1/2 or  full) Location(s): low pain in both bedrooms  
Grid Style:  Flat  Contour  Slimline | Color:  White  Tan  Bronze  Desert  Cocoa  Two-tone white inside outside  
Grid locations:  All windows  Front of home only  Other: all windows except back of house

Patio doors (direction from inside looking out | four lites: lock on center left panel)  
Bay Bows (4, 5, 6, lite)  All PW  CM  DH or  All PW  
Flankers:  CM  DH or  All PW  
Roof:  N/A  Alum  Shingle  
Shell Finish Color:  Raw  Birch |  Finished  Raw  
Shell:  Oak  Birch |  Finished  Raw  
Choose from Bayworld options

Notes:  All operating windows come with screens  Half or  Full on Double Hung or Sliders  
Substrate color:  White or  Tan  
Ext. Trim Color: Tan trim  
Ext. Paint Color: NA  
White and tan windows come with matching hardware. White and tan CMs and A/Ws come with matching screen.  
Hardware color for stained windows:  Tan  Clay  Bronze  
Screens for stained CMs & A/Ws:  Tan  Clay  Bronze

Window Type:  700  Other: \_\_\_\_\_  
Removal:  Wood  Alum  Vinyl  Steel  Pans  Other: \_\_\_\_\_  
Existing Details:  Original or HOA  Replacement  Condo or HOA  No  Partial  All  Moldings  Painted  Stained  
Windows Removed: Installed: 12/17 Removed: 12/17 Mod: \_\_\_\_\_ (Must include Mod addendum) Year built: 1990

I/we, the owners of the above-mentioned job premises (the "Premises"), hereby contract with and authorize WeatherGard Window Company, Inc. ("WeatherGard") to act as contractor, to furnish all necessary materials, labor and workmanship and to install, construct and place the improvements on the Premises according to the specifications, terms and conditions as described below and on the reverse side:

Homeowner name(s) Bernadette Harvey Job address 15035 Grandville Ave City/zip Detroit, MI 48223  
Mr.  Ms.  Phone 313-204-2668 Email bee@love77@gmail.com  
Mr.  Ms.  Phone \_\_\_\_\_ Email \_\_\_\_\_

DocuSign Envelope ID: 5754A231-6377-4FA1-8A69-3E5AE8BAE49F

Customer: Bernadette Harvey / #301926

Address: 15035 Grandville Ave, Detroit 48223

Phone: 313-204-2668

Measuror: Bill Baker

Date: 8/20/24

Year Built: 1937

Lead Safe: NO  YES

DocuSign Envelope ID: 5754A231-6377-4FA1-8A69-3E5AE8BAE49F

Type	Color	Glass	Grids	Size	Scrn	Stops	Sill	Dir	Fir	Location
1 DH	WHT	366	3x1H	40 x 60	half	39 1/2 x 60 1/2		F	1	Family Room
2 DH	WHT	366	3x1H	40 x 60	half	39 1/2 x 60 1/2		F		Family Room
3 DH	WHT	OBS- B, 366	1x1H	22 x 45	half	21 1/2 x 45 1/2		L		Half Bath
4 DH	WHT	366	2x1H	31 x 50	half	29 1/2 x 49 1/2		L		Kitchen
5 DH	WHT	366	2x1H	31 x 50	half	29 1/2 x 49 1/2		R		Kitchen
6 DH	WHT	366	2x1H	37 x 35	half	36 1/2 x 39		R		Kitchen
7 DH	WHT	366	2x1H	30 x 59	half	29 1/2 x 49 1/2		R		Dining Room
8 DH	WHT	366	2x1H	30 x 59	half	29 1/2 x 49 1/2		R		Dining Room
9 DH	WHT	TMP, 366	2x1H	30 x 50	half	27 1/2 x 49 1/2		L		Stairway
10 DH	WHT	TMP, 366	2x1H	30 x 50	half	27 1/2 x 49 1/2		L		Stairway
11 DH	WHT	366	2x1H	30 x 50	half	29 1/2 x 49 1/2		L		Bedroom 3
12 DH	WHT	366	N	30 x 50	half	29 1/2 x 49 1/2			2	Bedroom 3

Trim Color:	Default Trim #327	Removal Type:	Wood	Mull Removals:	0	Dir: Front/Back/Left/Right	Fir: Floor (1, 2, or 3)
Stop Details:	Painted	Exterior Type:	Brick	Shutters:	0		
Coll:	3	Caulk:	34	In Brick	<input checked="" type="checkbox"/>	In Vinyl	<input type="checkbox"/>
				In Alum	<input type="checkbox"/>	In Wood	<input type="checkbox"/>
				Ladder Lift	<input type="checkbox"/>	Scaffold	<input type="checkbox"/>
				32' Ladder	<input type="checkbox"/>		

Addr'l Info:



Customer: Bernadette Harvey / #301926

Address: 15035 Grandville Ave, Detroit 48223

Measurer:

Date:

Year Built:

Phone: 313-204-2668

Lead Safe: NO YES

DocuSign Envelope ID: 5754A231-6377-4FA1-8A69-3E5AE8EAE49F

Type	Color	Glass	Grids	Size	Scrn	Stops	Sill	Dir	Fir	Location
1 DH	WHT	366	WHT	36 x 50	half	Rolling Entry		R	R	Bedroom 2
2 DH	WHT	366	WHT	28 x 50	half			R	R	Master Bedroom
3 DH	WHT	366	WHT	38 x 50	half			F	R	Master Bedroom
4 DH	WHT	366	WHT	38 x 50	half			F	R	Master Bedroom
5 DH	WHT	OBS-366	WHT	34 x 50	half			F	R	Full Bath

13  
14  
15  
16  
17

Add'l Info:

Coil:  In Brick  In Vinyl  In Alum  In Wood  Caulk:  Ladder Lift  Scaffold  32' Ladder

Stop Details: Exterior Type: Shutters:

Trim Color: Removal Type: Mull Removals: 0 Dir: Front/Back/Left/Right) Fir: Floor (1, 2, or 3)