

**PROPOSED RESTORATION METHODOLOGY**

**CARVED STONE PARAPET ORNAMENTS**

THE ORIGINAL PARAPET HAS TWO FORMAL/FIGURAL FEATURES: A) A HIGHER MIDDLE PORTION OF PARAPET FLANKED BY LOWER PORTIONS AT EITHER END, AND B) CARVED ORNAMENTAL DETAILS WHERE THIS RISE/FALL OCCURS AND AT EITHER END OF THE PARAPET WALL. THE CARVED ORNAMENTAL PIECES WERE DESTROYED WHEN THEY FELL TO THE GROUND. EVEN IF WE WERE ABLE TO FIND SKILLED LABOR ADEQUATE TO CARVE NEW REPLACEMENTS, THE COST OF DOING SO WOULD IMPOSE A PROHIBITIVELY HIGH FINANCIAL BURDEN ON THIS SMALL BUSINESS. OTHER ALTERNATIVES LIKE FABRICATING NEGATIVE FORMWORKS AND CASTING REPLICAS OF THE ORIGINAL WOULD POSE SIMILAR FINANCIAL BURDEN AND BE OF LESSER QUALITY. THE RISE AND FALL OF THE PARAPET, HOWEVER CAN BE RECREATED AND WE PROPOSE TO DO SO IDENTICALLY TO THE ORIGINAL DIMENSIONS AND PROPORTIONS OF THE BUILDING.

**NEW PARAPET CAP**

THE ORIGINAL PARAPET HAD NO CAP/COPING, EXPOSING UP-FACING MORTAR JOISTS AT EVERY BLOCK TO INEVITABLE WATER PENETRATION, THIS IS NOT BEST PRACTICES NOW, NOR WAS IT AT THE TIME OF THE BUILDING'S CONSTRUCTION. THE ENTRY OF PRECIPITATION THROUGH THE NUMEROUS SEAMS IS LIKELY WHAT LED TO THE DELAMINATION OF THE WYTHES OF MASONRY AND ULTIMATELY THE PARTIAL COLLAPSE OF THE PARAPET. WE PROPOSE TO USE A CAST CONCRETE PARAPET CAP WITH A LOW PROFILE AND MINIMAL OVERHANG TO CORRECT THIS ISSUE WHILE ADHERING AS CLOSELY TO THE ORIGINAL LOOK AS POSSIBLE. THE CAST CONCRETE WILL HAVE A CREAM COLORED SAND AGGREGATE TO MATCH AS CLOSELY AS POSSIBLE THE ORIGINAL SANDSTONE FACADE.

**NEW CORNICE**

THE ORIGINAL DESIGN FEATURED A PROJECTING STONE CORNICE AT THE TRANSITION POINT BETWEEN THE LOWER METAL paneled facade, AND THE UPPER EXPOSED STONE FACADE. THIS IS THE POINT AT WHICH THE PARAPET FAILURE ULTIMATELY OCCURRED—WALL ABOVE THE CORNICE TIPPED OUT AND FELL, WHILE WALL BELOW REMAINED. WHEN BUILDINGS HAVE PROJECTING CORNICES OF MASONRY CONSTRUCTION, THEY CREATE A SHELF UPON WHICH SNOW COLLECTS KEEPING THE MORTAR JOINT SATURATED. THROUGH FREEZE/THAW CYCLES, THIS JOIST WILL ALWAYS DETERIORATE AND LEAD TO A COMPROMISED SEAM. WE PROPOSE TO REPRODUCE THE PROFILE OF THIS CORNICE IN CUSTOM BREAK-FORMED ALUMINUM SHEET METAL AND OF A COLOR TO MATCH THE ORIGINAL STONE. THIS WILL ALLOW US TO UP-TURN AND COUNTER-FLASH THE SEAM WHERE THE SHELF MEETS THE WALL PER BEST PRACTICES SUCH THAT GRAVITY PREVENTS WATER ENTRY PER CONTEMPORARY AND HISTORICAL BEST PRACTICES.

**NEW CAST FACADE BLOCKS**

THE ORIGINAL FACADE WAS COMPOSED OF TWO MATERIALS. SANDSTONE BLOCKS ABOVE THE CORNICE WERE ONE BLOCK HIGH ON EITHER END OF THE PARAPET AND TWO BLOCKS HIGH IN THE CENTER OF THE PARAPET. THE BLOCKS FELL AND WERE LARGELY DESTROYED DURING THE PARTIAL PARAPET COLLAPSE. WE PROPOSE TO REPLACE THEM WITH CAST CONCRETE BLOCKS OF IDENTICAL DIMENSIONS/PROPORTIONS. THE CAST CONCRETE WILL HAVE A CREAM COLORED SAND AGGREGATE TO MATCH AS CLOSELY AS POSSIBLE THE ORIGINAL SANDSTONE FACADE.

**NEW METAL FACADE PANELS**

THE PORTION OF THE FACADE BELOW THE CORNICE HAS A METAL paneled RAIN SCREEN. SEVERAL OF THE PANELS FELL FROM THE FACADE AND WERE DAMAGED. WE PROPOSE TO HAVE NEW METAL PANELS FABRICATED TO MATCH THE DIMENSIONS/PROPORTIONS OF THE ORIGINAL. THESE PANELS WILL BE PAINTED TO MATCH THE REMAINING METAL PANELS.

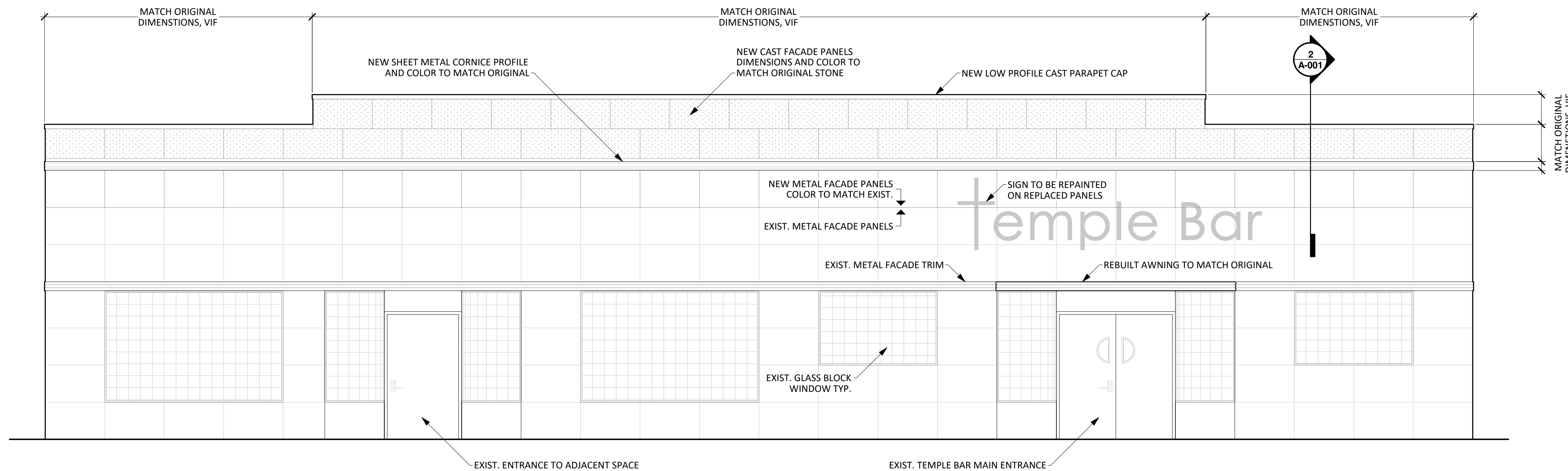
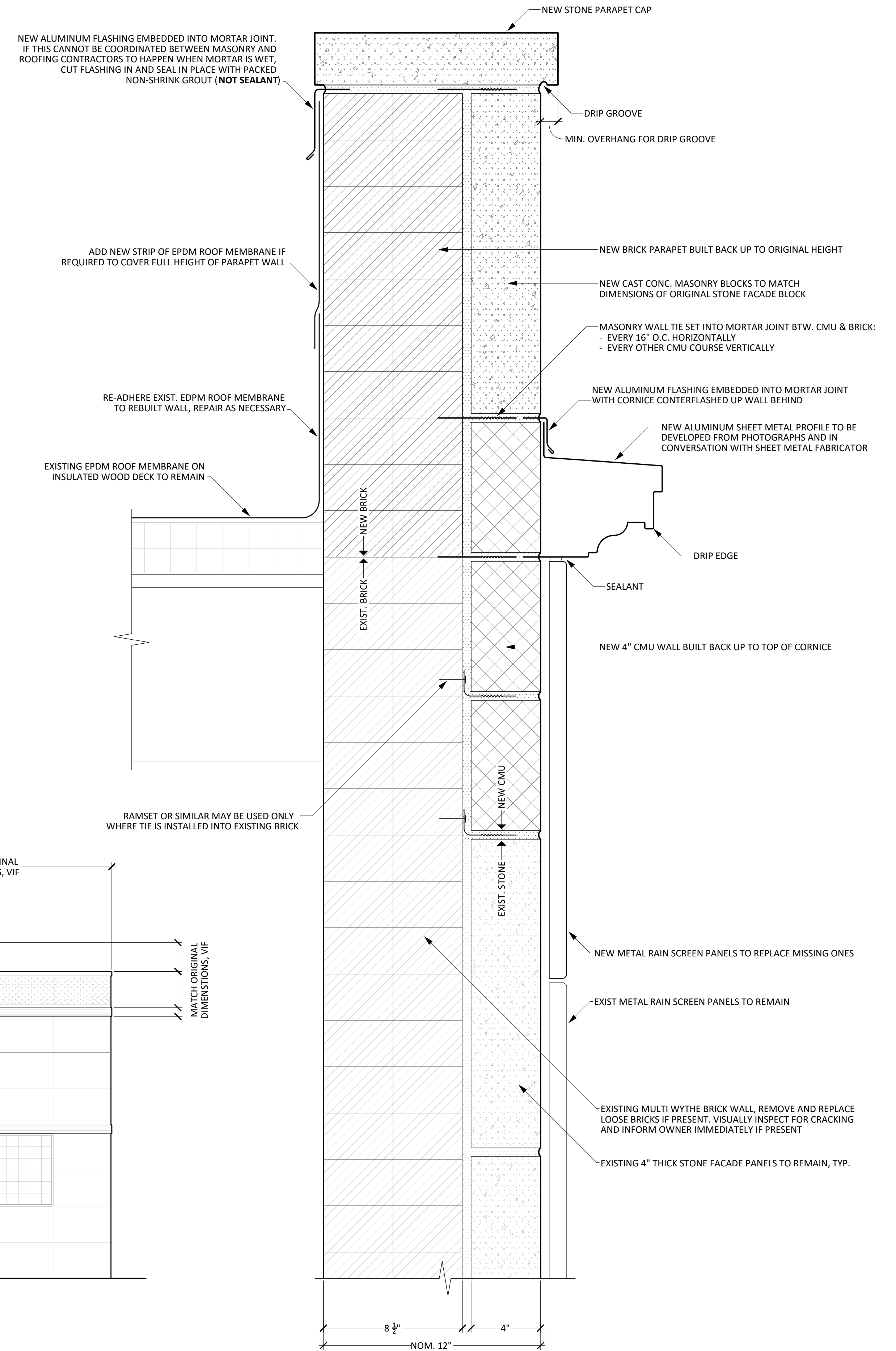

**1 CASS AVENUE FAÇADE ELEVATION**  
1/4" = 1'-0"

**2 PARAPET RECONSTRUCTION SECTION DETAIL**  
3" = 1'-0"

REMARKS:  
FOR SUBMISSION TO AND REVIEW BY THE HISTORIC DISTRICT COMMISSION

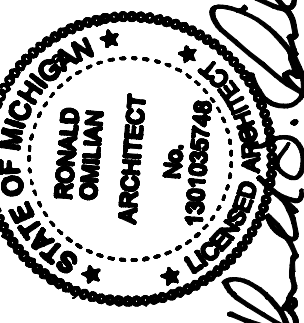

©2024 OMILIAN & MORIN ARCHITECTURE & DESIGN, LLC  
THIS DOCUMENT AND THE INFORMATION CONTAINED HEREIN IS THE PROPERTY OF OMILIAN & MORIN ARCHITECTURE & DESIGN, LLC AND SHALL NOT BE USED, COPIED, REPRODUCED, OR TRANSMITTED IN ANY FORM OR BY ANY MEANS, WITHOUT THE WRITTEN PERMISSION OF OMILIAN & MORIN ARCHITECTURE & DESIGN, LLC.  
ADDITIONALLY ANY MODIFICATION OR ALTERATION OF THIS DOCUMENT SHALL BE THE RESPONSIBILITY OF THE USER. THE USER SHALL INDEMNIFY AND HOLD HARMLESS OMILIAN & MORIN ARCHITECTURE & DESIGN, LLC FROM AND AGAINST ALL CLAIMS AND DAMAGES, INCLUDING REASONABLE ATTORNEY'S FEES, RESULTING FROM SUCH MODIFICATIONS OR ALTERATIONS.

**OMILIAN & MORIN**  
ARCHITECTURE & DESIGN, LLC  
41 BURBROUGHS ST. SUITE #209 | DETROIT, MI 48202

ISSUED BY: ANTHONY MORIN  
DATE: 09/25/2024  
VER. #1: V-3

**TEMPLE BAR**  
2906 CASS AVE.  
DETROIT, MI 48201

SCALE: AS NOTED  
SHEET SIZE: 24" x 36"  
**A-001**  
PARAPET RECONSTRUCTION  
ELEVATION, DETAIL, AND NOTES