



# HISTORIC DISTRICT COMMISSION APPLICATION FOR WORK APPROVAL

City of Detroit - Planning & Development Department  
2 Woodward Avenue, Suite 808  
Detroit, Michigan 48226

**APPLICATION ID**  
HDC2024-00326

## PROPERTY INFORMATION

**ADDRESS(ES):** 19511 Shrewsbury Road  
**HISTORIC DISTRICT:** Sherwood Forest

**SCOPE OF WORK: (Check ALL that apply)**

- Windows/ Doors
- Walls/ Siding
- Painting
- Roof/Gutters/ Chimney
- Porch/Deck/Balcony
- Other
- Demolition
- Signage
- New Building
- Addition
- Site Improvements (landscape, trees, fences, patios, etc.)

**BRIEF PROJECT DESCRIPTION:**  
Porch restoration

## APPLICANT IDENTIFICATION

**TYPE OF APPLICANT:** Property Owner/Homeowner

<b>NAME:</b> John E. Johnson Jr.		<b>COMPANY NAME:</b> N/A	
<b>ADDRESS:</b> 19511 Shrewsbury Road		<b>CITY:</b> Detroit	<b>STATE:</b> MI
<b>PHONE:</b> +1 (313) 980-0102		<b>ZIP:</b> 48221-1894	
		<b>EMAIL:</b> jejohnsonjr@ameritech.net	

## I AGREE TO AND AFFIRM THE FOLLOWING:

- I understand that the failure to upload all required documentation may result in extended review times for my project and/or a denied application.
- I understand that the review of this application by the Historic District Commission does not waive my responsibility to comply with any other applicable ordinances including obtaining appropriate permits (building, sign, etc.) or other department approvals prior to beginning the work.
- I hereby certify that I am the legal owner and occupant of the subject property and that the information on this application is true and correct.

DocuSigned by:  
  
64DCE46A68B34EF...

06/11/2024  
DATE

**NOTE: Based on the scope of work, additional documentation may be required. See [www.detroitmi.gov/hdc](http://www.detroitmi.gov/hdc) for scope-specific requirements.**

## PROJECT DETAILS – TELL US ABOUT YOUR PROJECT

**Instructions: Add project details using the text box in each section. If your details exceed the space provided, attach the details via the attachment icon for that section.**

### ePLANS PERMIT NUMBER:

(only applicable if you've already applied for permits through ePLANS)

N/A

## GENERAL

### 1. DESCRIPTION OF EXISTING CONDITION

*Please tell us about the current appearance and conditions of the areas you want to change. You may use a few sentences or attach a separate prepared document on the right. (For example, "existing roof on my garage is covered in gray asphalt shingles in poor condition.")*

The tiles on the porch are broken, and need to be replaced.



### 2. PHOTOGRAPHS

*Help us understand your project. Please attach photographs of all areas where work is proposed.*



### 3. DESCRIPTION OF PROJECT

*In this box, tell us about what you want to do at the areas described above in box #1. (For example, "Install new asphalt shingle roofing at garage.")*

Install new brick pavers/tiles that will substantially match the existing tiles

### 4. DETAILED SCOPE OF WORK

*In this box, please describe all steps necessary to complete the work described in box #3. (For example, "remove existing shingles, replace wood deck as necessary, replace wood eaves, install roof vents, replace rotted fascia boards, paint, clean worksite.")*

Remove existing tiles and replace with tiles substantially similar in color and size. I've attached the proposed pattern.



### 5. BROCHURES/CUT SHEETS

*Please provide information on the products or materials you are proposing to install. For example, a brochure on the brand and color of the shingles proposed.*



**ADDITIONAL DETAILS**







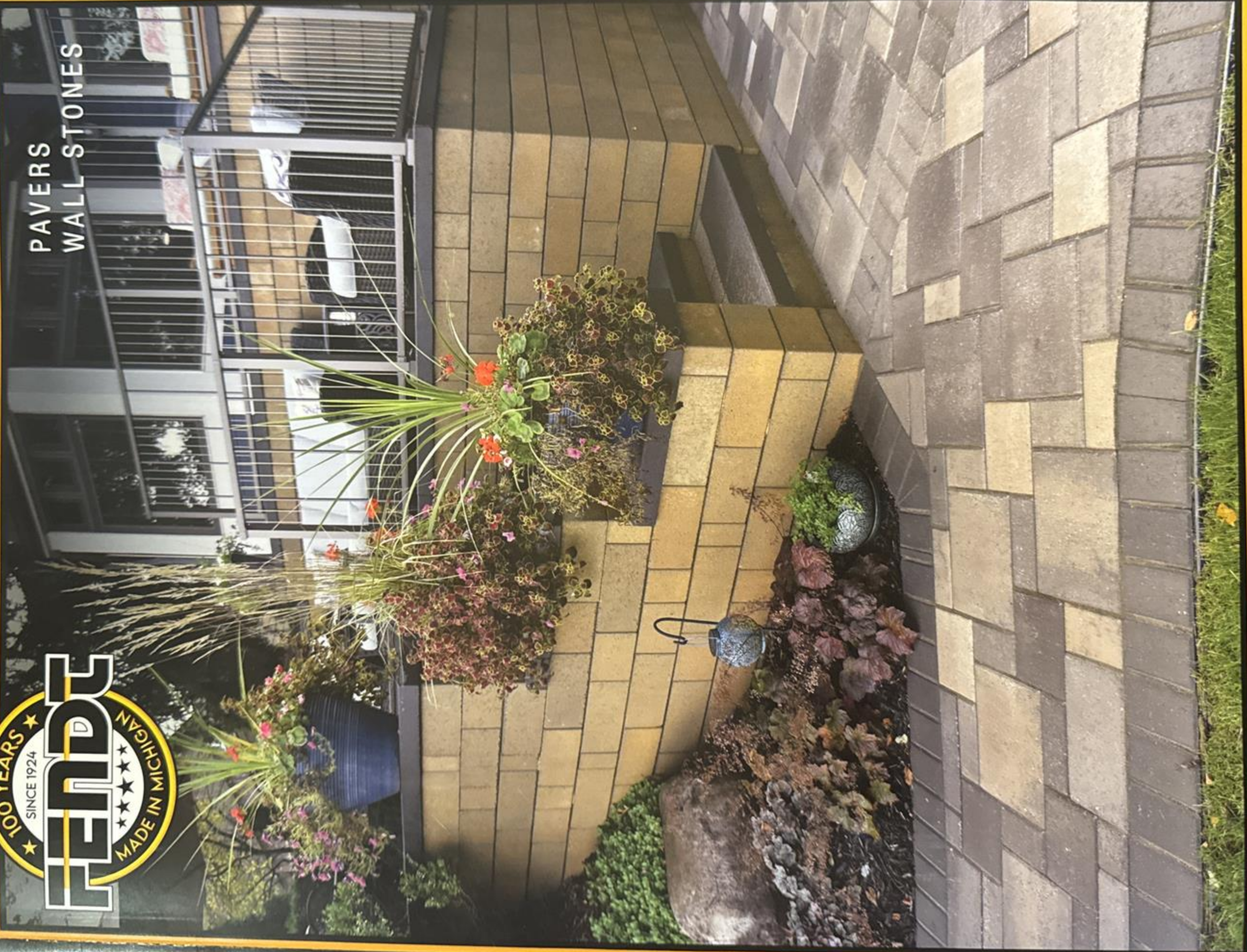

1

PAVERS  
WALL STONES





Sq. ft. per strap: 13.14  
Weight per sq. ft.: 28 lbs.  
Weight per cube: 2,576 lbs.

3.4  
84  
t.: 28 lbs.  
g.: 2,352 lbs.  
: 21

> **RIGHT:**  
PAVERS: SYMETRY – RUSTIC BLEND  
6x6 – CUSTOM COLOR  
(Installed utilizing Venetian Parquet Pattern)

> **BELOW:**  
PAVERS: SYMETRY – RUSTIC BLEND  
6x6 – SLATE  
(Installed utilizing Venetian Parquet Pattern)



– SYMETRY



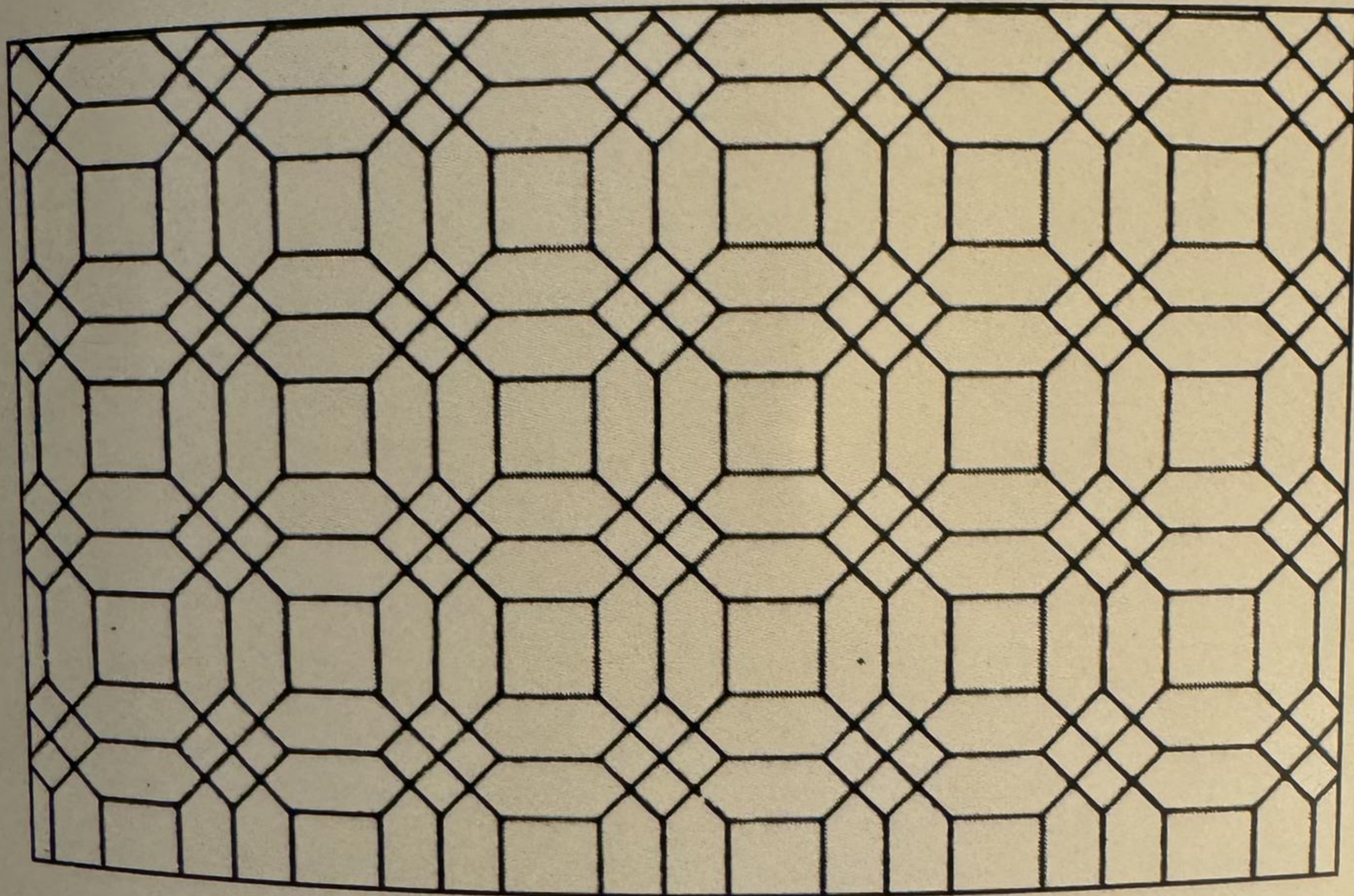

*Venetian Parquet Pattern*

*83% SYMMETRY 17% SQUARES*



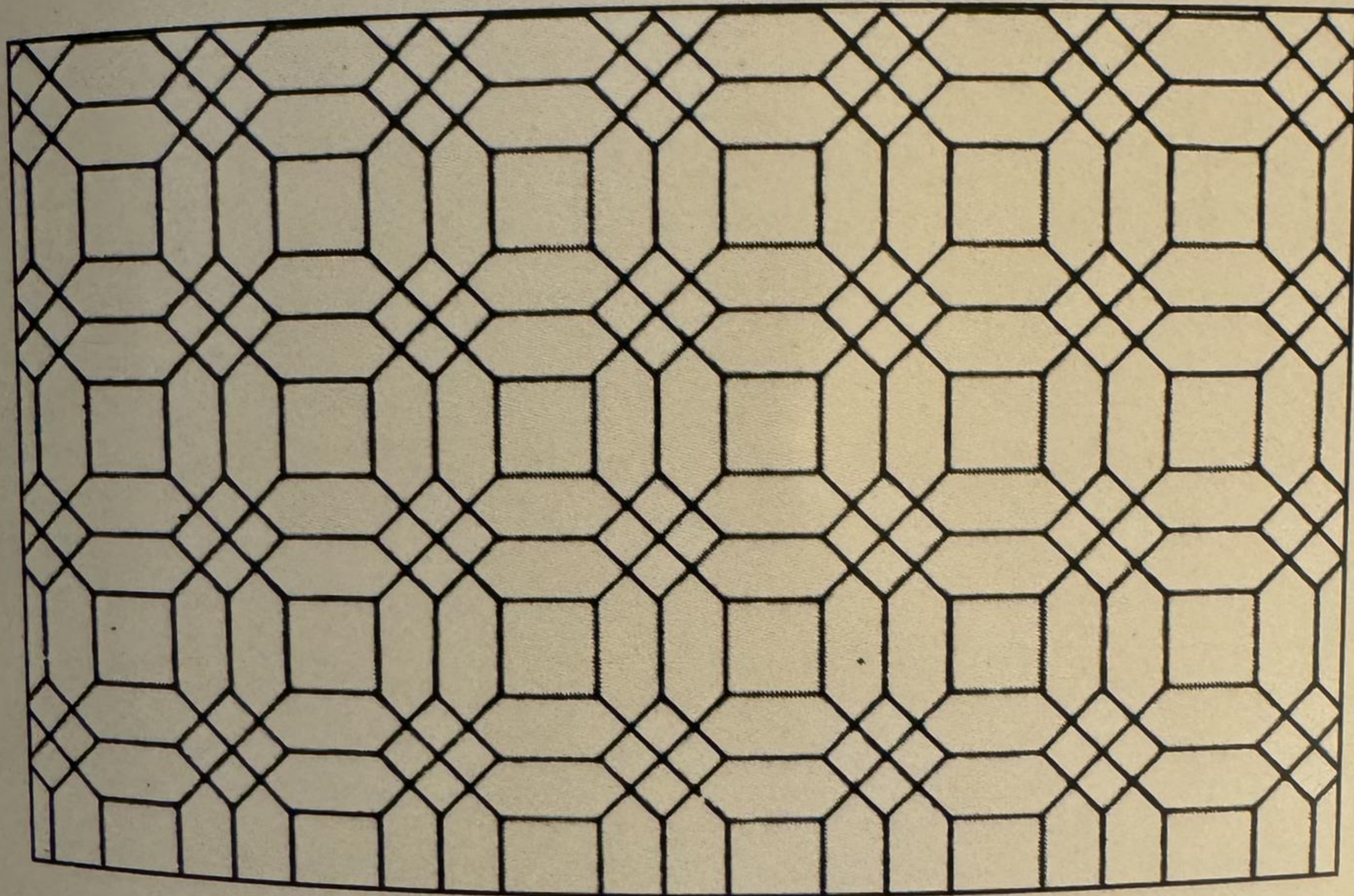

*Venetian Parquet Pattern*

*83% SYMMETRY 17% SQUARES*





**SYMETRY**

Units per sq. ft.: 3.4  
Sq. ft. per cube: 84  
Weight per sq. ft.: 28 lbs.  
Weight per cube: 2,352 lbs.  
Sq. ft. per strap: 21

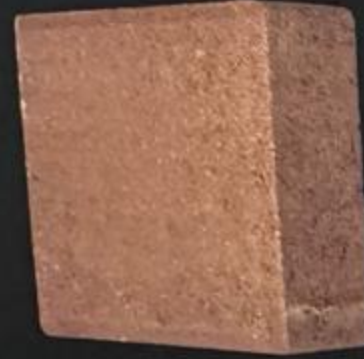

**6X6 SQUARE**

Units per sq. ft.: 4  
Sq. ft. per cube: 92  
Weight per sq. ft.: 28 lbs.  
Weight per cube: 2,576 lbs.  
Sq. ft. per strap: 13.14

> **RIGHT:**  
PAVERS: SYMETRY – RUSTIC BLEND  
6x6 – CUSTOM COLOR  
(Installed utilizing Venetian Parquet Pattern)

> **BELOW:**  
PAVERS: SYMETRY – RUSTIC BLEND  
6x6 – SLATE  
(Installed utilizing Venetian Parquet Pattern)

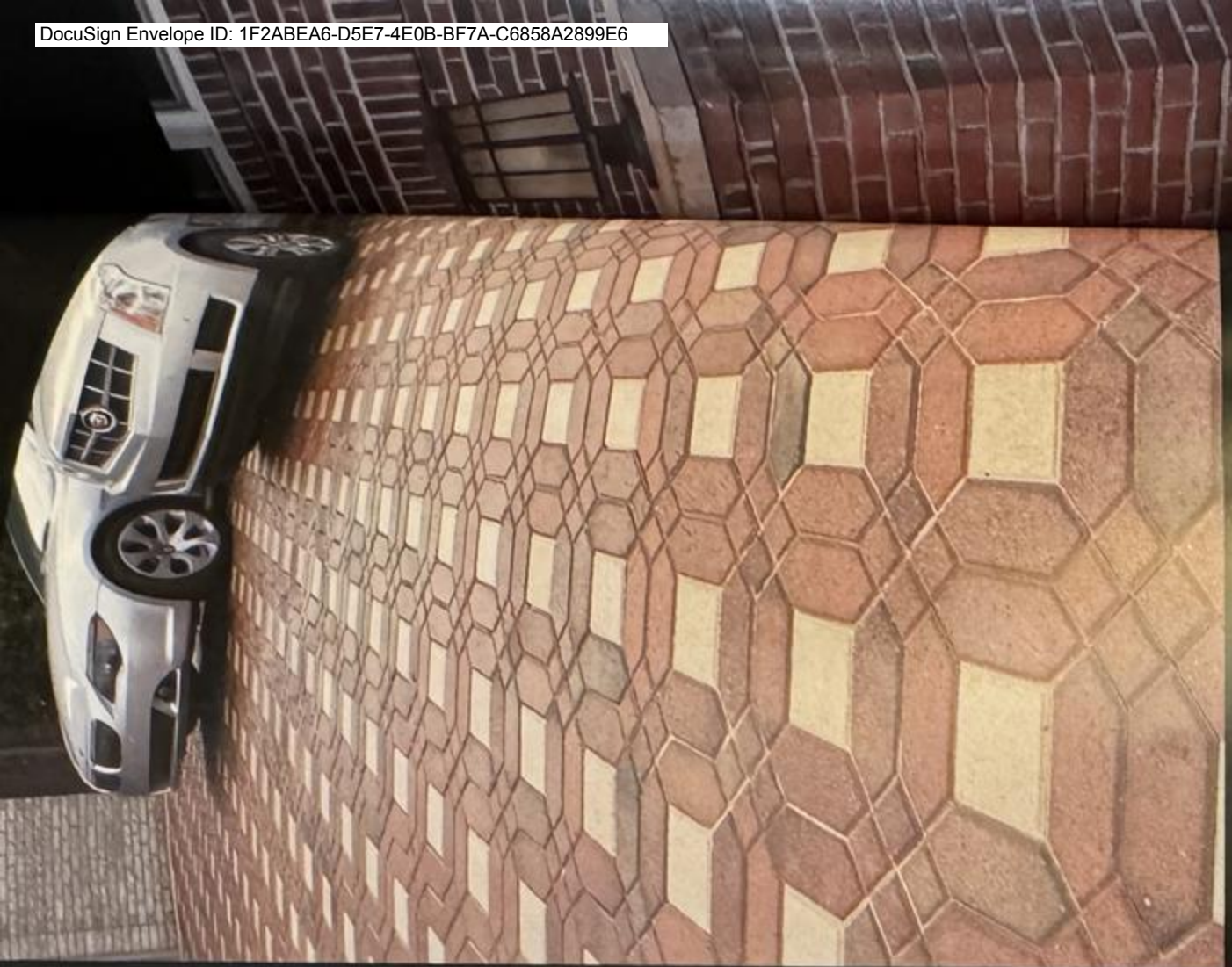



per sq. ft.: 28 lbs.  
per cube: 2,352 lbs.  
per strap: 21

Weight per sq. ft.: 28 lbs.  
Weight per cube: 2,576 lbs.  
Sq. ft. per strap: 13.14

- > RIGHT:  
PAVERS: SYMETRY – RUSTIC BLEND  
6x6 – CUSTOM COLOR  
(Installed utilizing Venetian Parquet Pattern)
- > BELOW:  
PAVERS: SYMETRY – RUSTIC BLEND  
6x6 – SLATE  
(Installed utilizing Venetian Parquet Pattern)





PAVERS  
WALL STONES

