











Untitled Map

exist building

Legend



-  Detroit Parks & Recreation
-  Feature 1
-  Feature 2
-  Feature 3
-  Feature 4
-  House
-  Parking
-  The Aurora Detroit
-  Untitled Placemark
-  Wayne Pediatrics



Untitled Map

Write a description for your map.

Legend

-  430 Mack Ave
-  Feature 1
-  Rainbow Child Care Center



Google Earth

Image Landsat / Copernicus
Image NOAA

80 ft



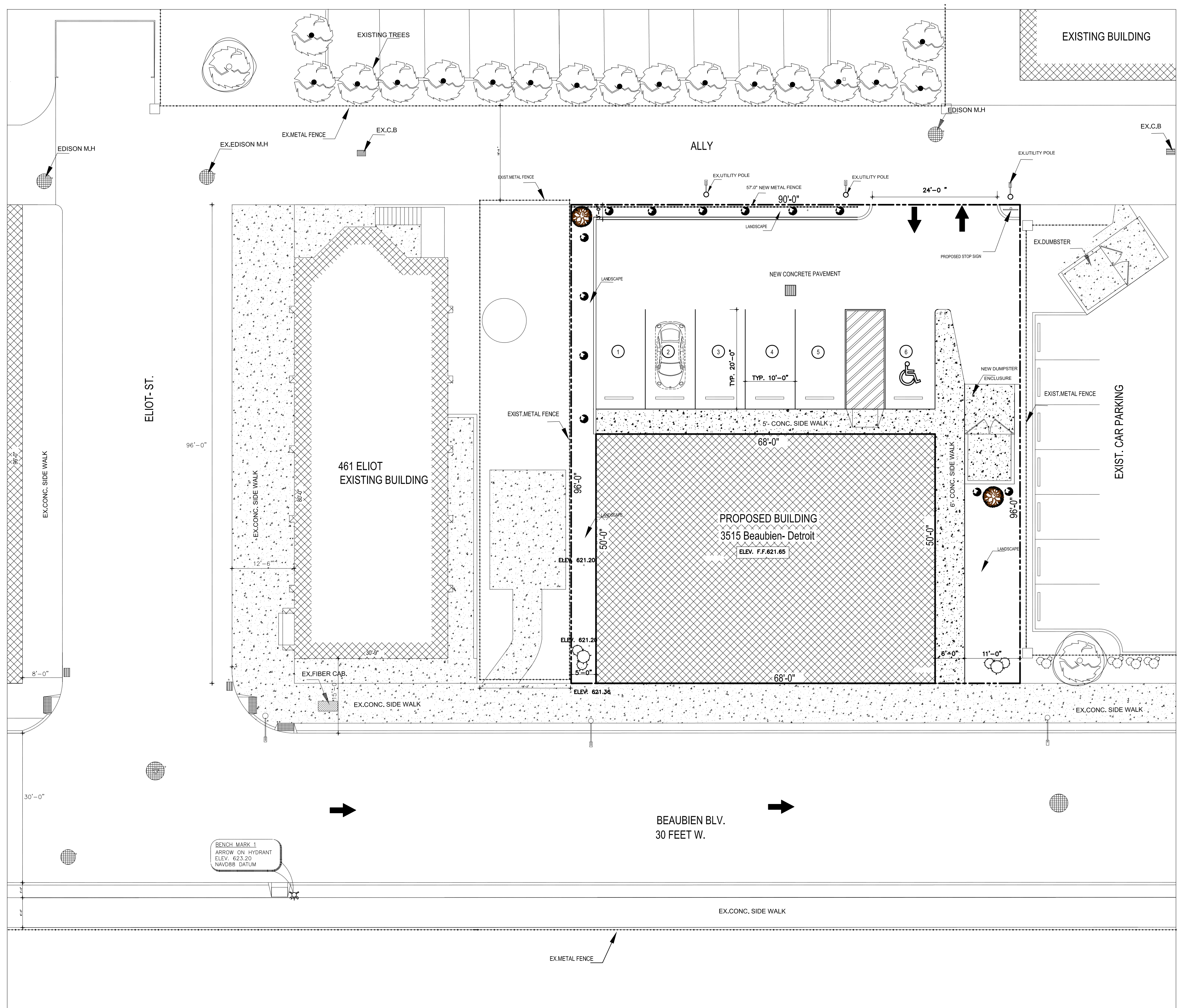

PROPOSED SITE PLAN

SCALE 1"=20'

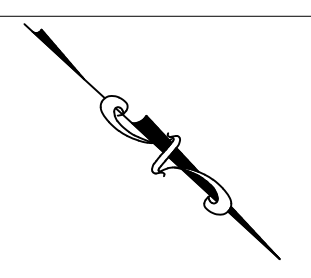

LEGAL DESCRIPTION

Lots 58, 59 and 60, of MILLER AND WILLCOX SUBDIVISION OF OUT LOTS NO 182 AND 184 OF THE SUBDIVISION OF LAMBERT BEAUBIEN FARM, according to the plat thereof as recorded in Liber 1 of Plats, page 219, Wayne County Records. Tax Parcel Number: 003720-2/Ward 01 Commonly known as: 3515 Beaubien Boulevard, Detroit, MI 48201

PROJECT:

Children's
Dental Care Office / Detroit

LOCATION:

Project Address:
3515 Beaubien- Detroit

A & M CONSULTANTS

835 MASON ST., B290
DEARBORN, MI-48124
PH:(313) 582-0022
FAX:(313) 582-0028

DRAWN BY:

Y.H

APPROVED BY:

ADNAN AL-SAATI

SUBMITTALS

REVISIONS:

Rev. 1 Date 4/12/24

PROJECT NO

24-036

DATE

2/2/24

SCALE

NOTED

SHEET TITLE

PROPOSED SITE PLAN AND LANDSCAPING

C-102

SEAL

PROJECT:
Children's
Dental Care Office / Detroit

LOCATION:
Project Address:
3515 Beaubien- Detroit

**A & M
CONSULTANTS**

835 MASON ST., B290
DEARBORN, MI-48124
PH:(313) 582-0022
FAX:(313) 582-0028

DRAWN BY:
Y.H

APPROVED BY:
ADNAN AL-SAATI

SUBMITTALS

REVISIONS:
Rev.1 Date 4/12/24

PROJECT NO
24-036
DATE
2/2/24
SCALE
NOTED

SHEET TITLE
PROPOSED BUILDING
FLOOR PLAN

A-100

SEAL

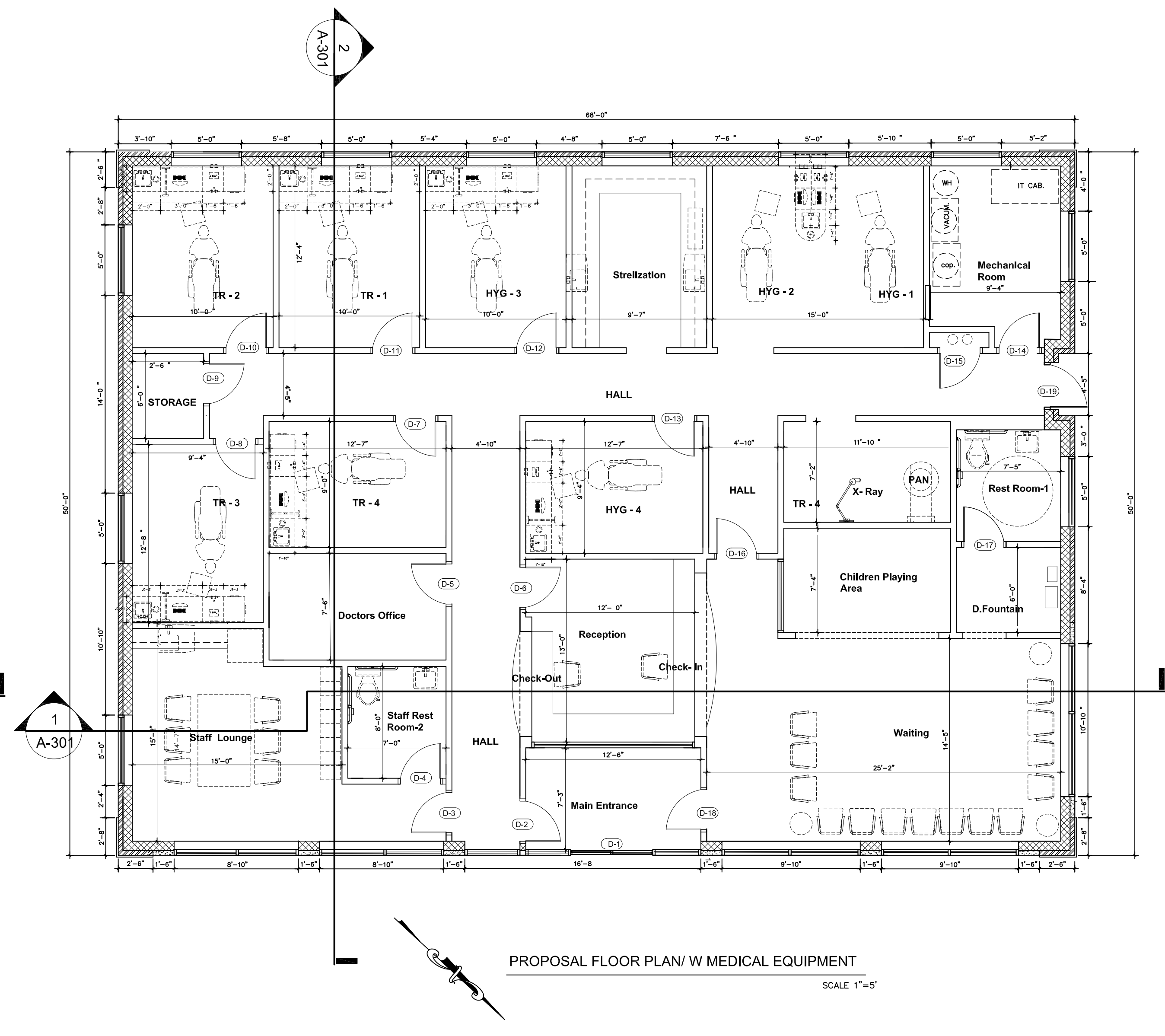
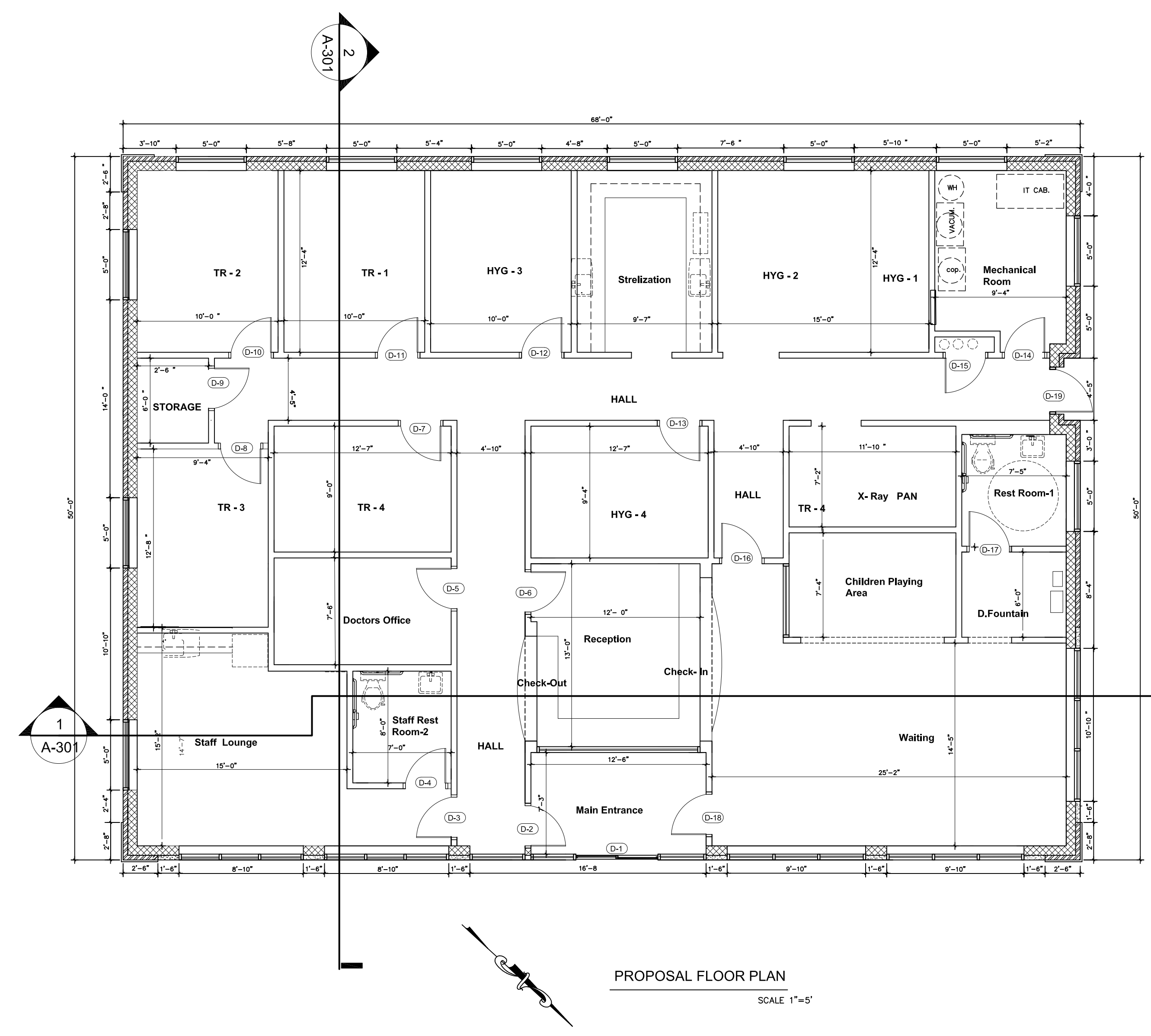

PROJECT:

Children's
Dental Care Office Detroit

LOCATION:

Project Address:
3515 Beaubien Detroit, MI

**A & M
CONSULTANTS**

835 MASON ST., B290
DEARBORN, MI-48124
PH:(313) 582-0022
FAX:(313) 582-0028

DRAWN BY:

Y.H

APPROVED BY:

ADNAN AL-SAATI

SUBMITTALS

REVISIONS:

Rev. 1 Date 4/12/24

PROJECT NO

24-036

DATE

2/2/24

SCALE

NOTED

SHEET TITLE

ELEVATIONS & SECTIONS

A-301

SEAL

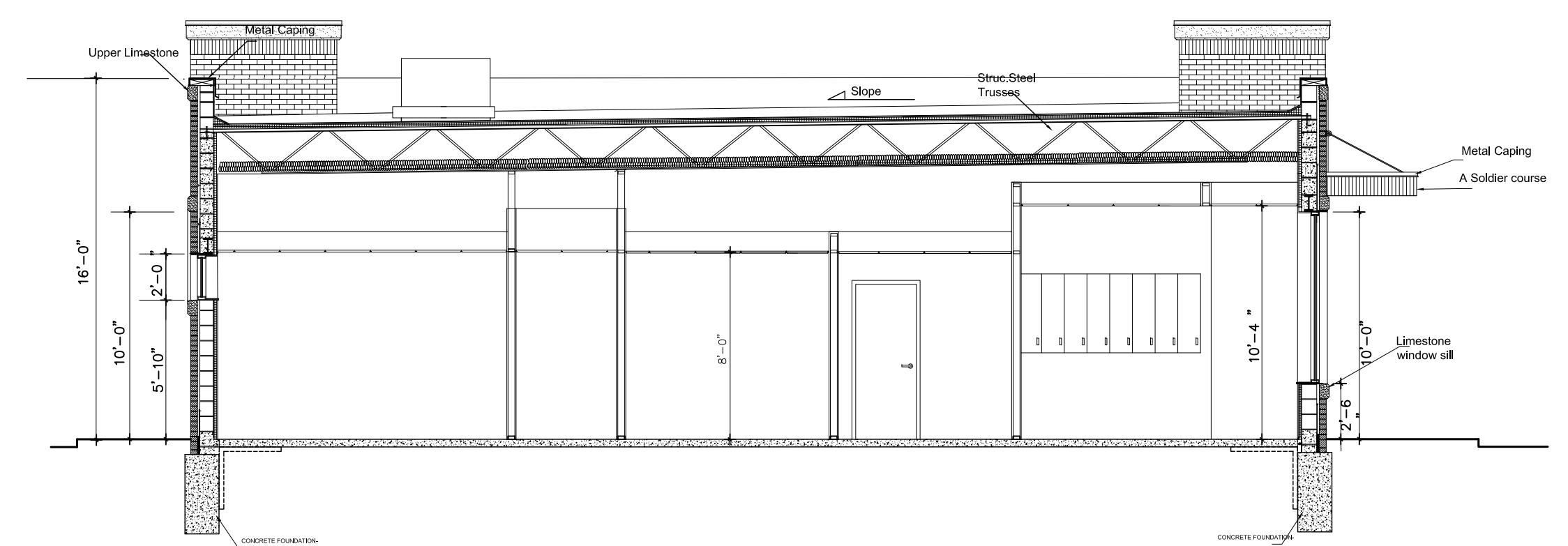

SECTION 2-2
SCALE: 1" = 5'-0"

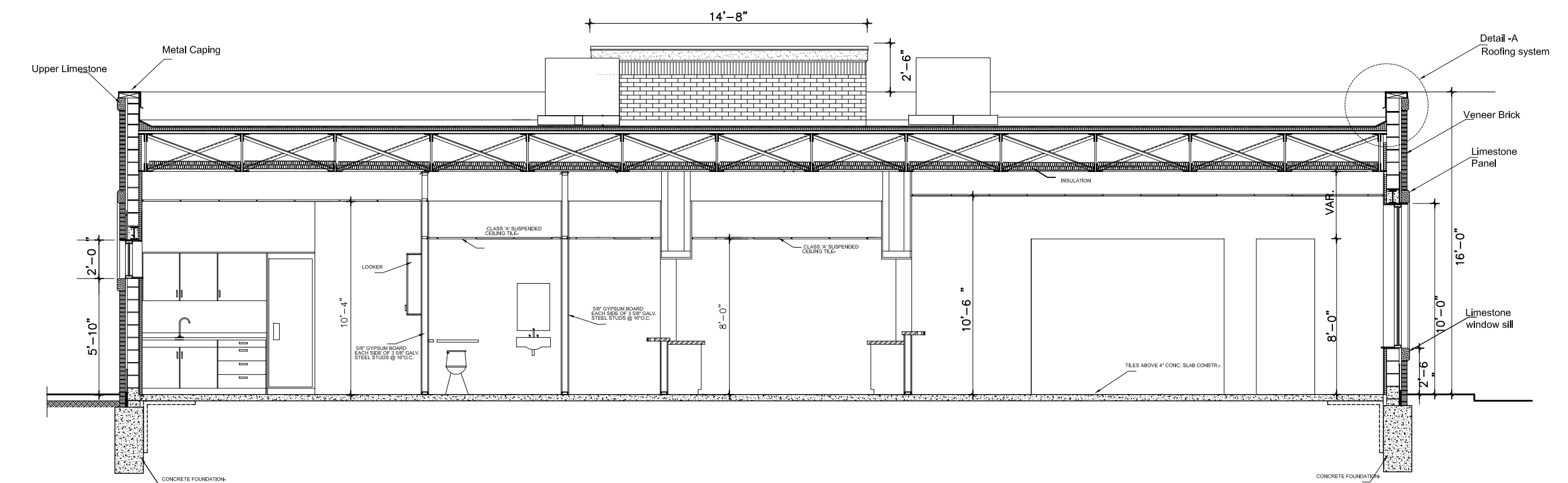

SECTION 1-1
SCALE: 1" = 5'-0"

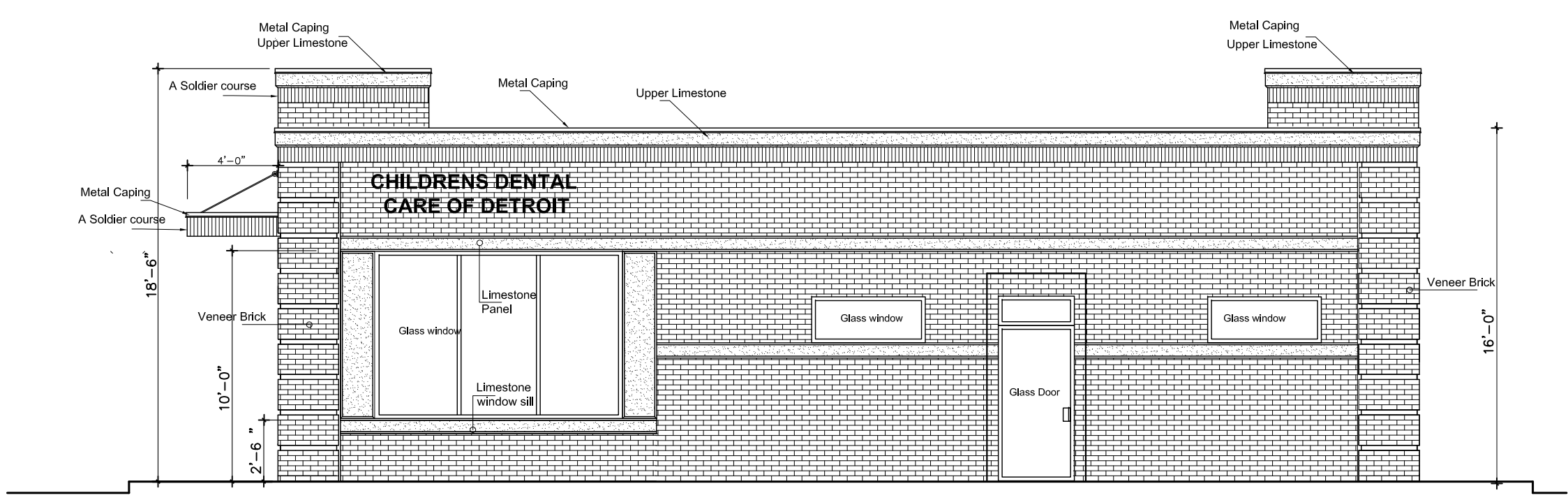

PROPOSED NORTH WEST (R.SIDE VIEW) ELEVATION.
SCALE: 1" = 5'-0"

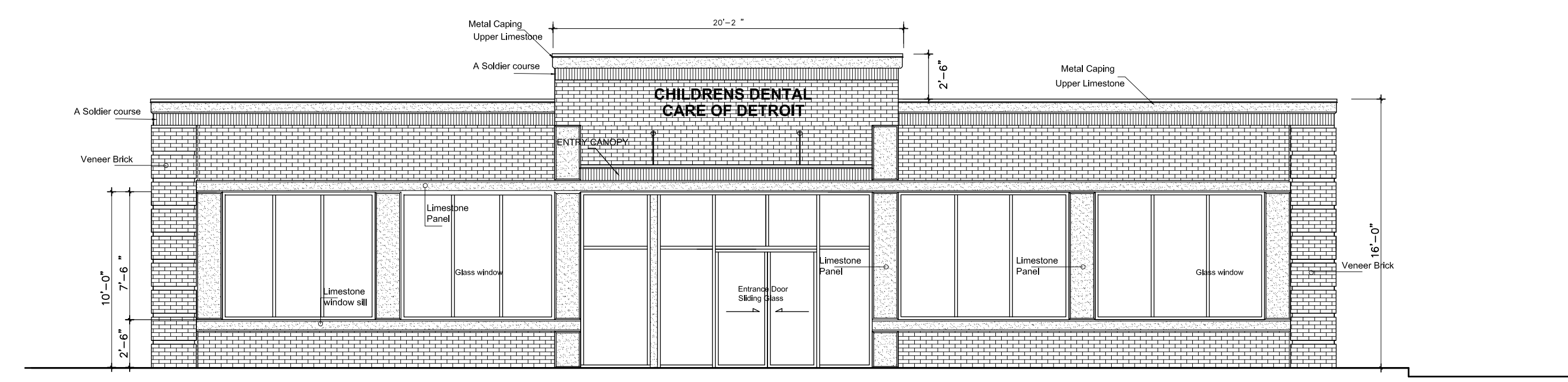

PROPOSED EAST NORTH FRONT VIEW) ELEVATION.
SCALE: 1" = 5'-0"

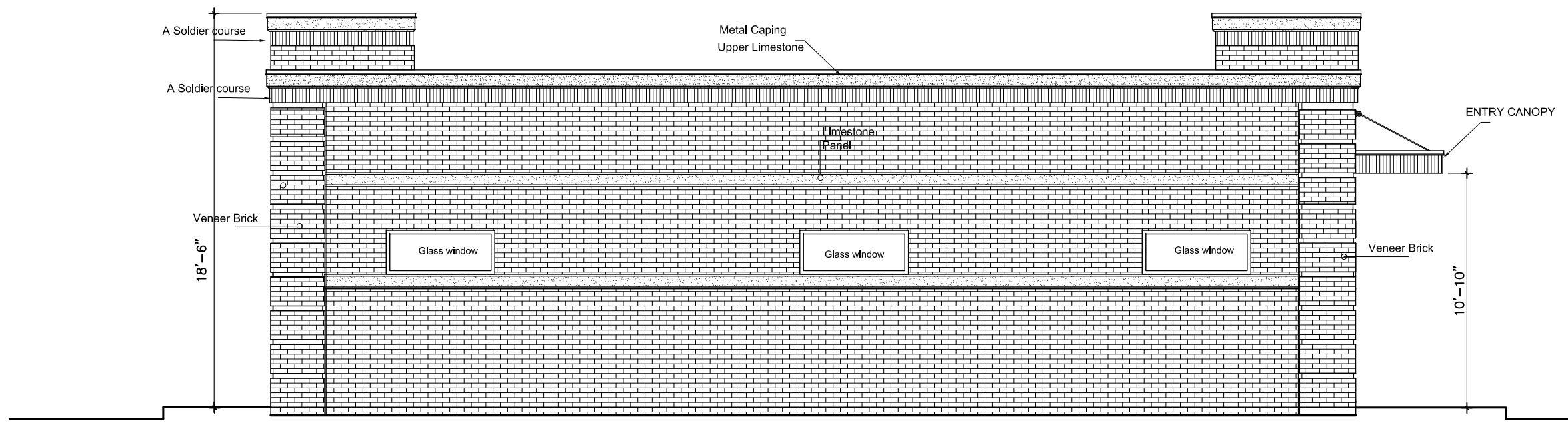

PROPOSED SOUTH EAST (L.SIDE VIEW) ELEVATION.
SCALE: 1" = 5'-0"

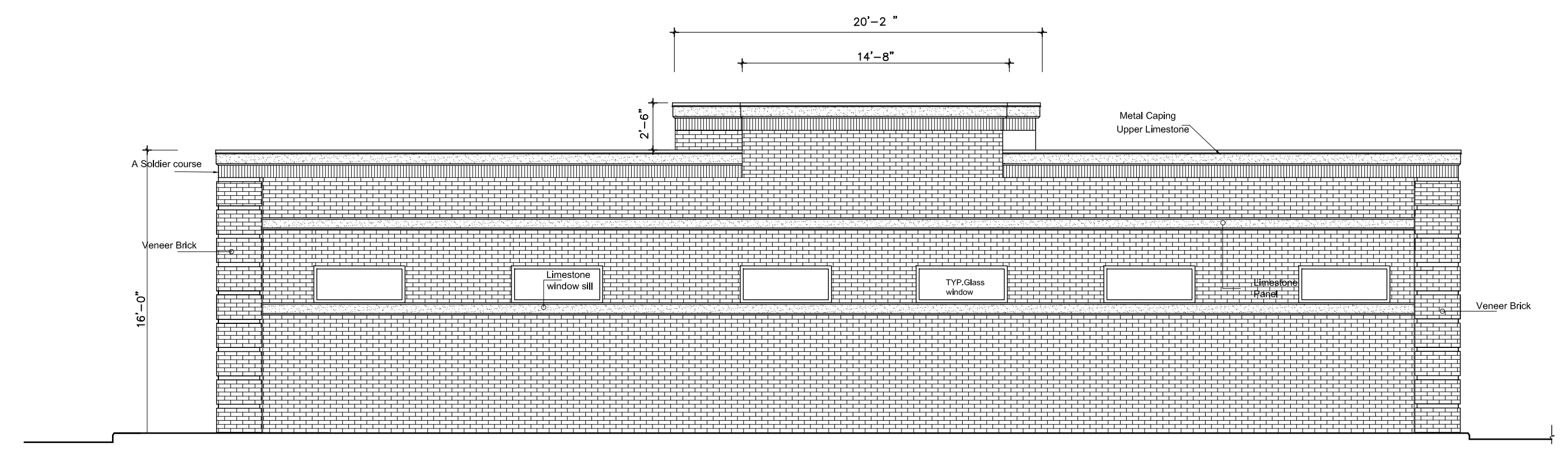

PROPOSED WEST SOUTH (REAR VIEW) ELEVATION.
SCALE: 1" = 5'-0"

DETROIT DENTAL

SPECIALTY CENTER

© 2023 Google

Google