



A HISTORIC RESTORATION
for an 1899 FRONT PORCH

at

762 SEMINOLE STREET

DETROIT MICHIGAN USA 2024



McBRIDE STUDIO
ARCHITECTURE

ARCHITECTS

mbridestudioinc.com



MARCH 11, 2024

THE METRY RESIDENCE

HISTORIC INDIAN VILLAGE • DETROIT • MICHIGAN • 2024



Current State of Front Porch



2022 State of Front Porch



West Elevation of Front Porch / Driveway

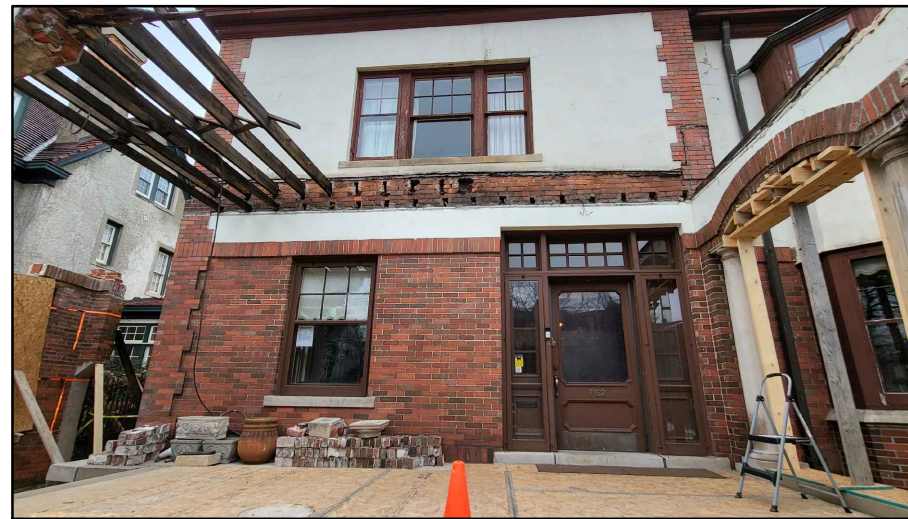

Main Entry at Front Porch

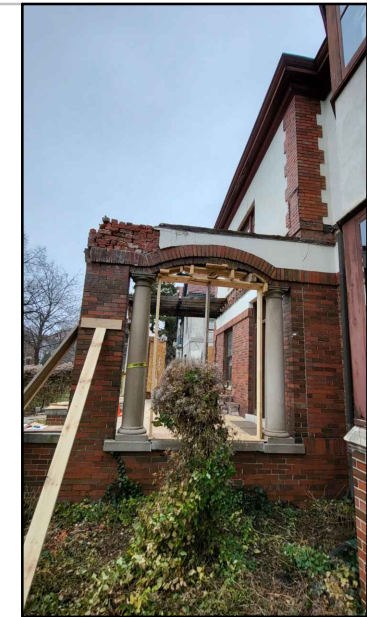

East Elevation of Front Porch





Main Steps



Limestone & Tile Reliefs



Brick Veneer



Masonry Arch



Limestone Corner Stone





Historic Location Map
Historic Indian Village

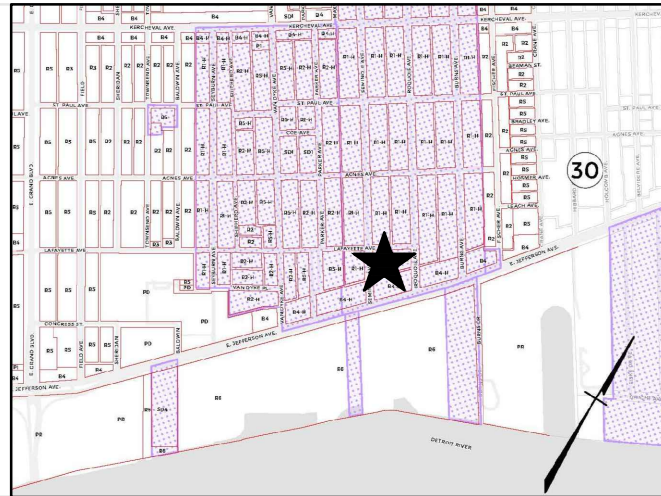

Zoning Map
Zoned: R1-H Residential One - Historic

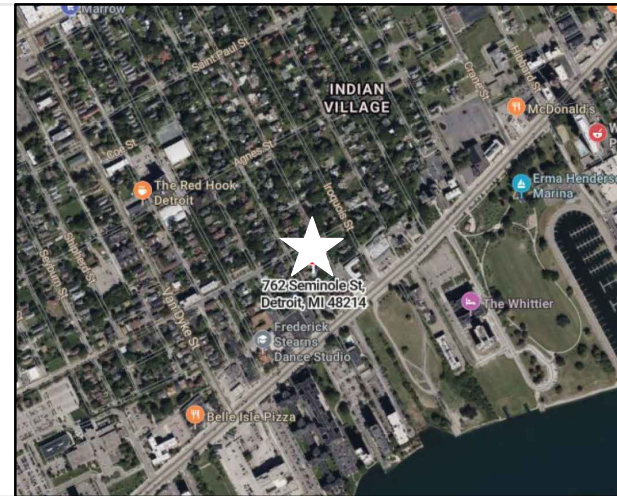

Aerial View
Detroit

French Eclectic with
Arts Crafts Features

Built in 1899
for Mr. Henry A. Haigh
Architects. Chittenden & Kotting
5,092 square feet with Detached Garage
6 Bedrooms and 4 Bathrooms

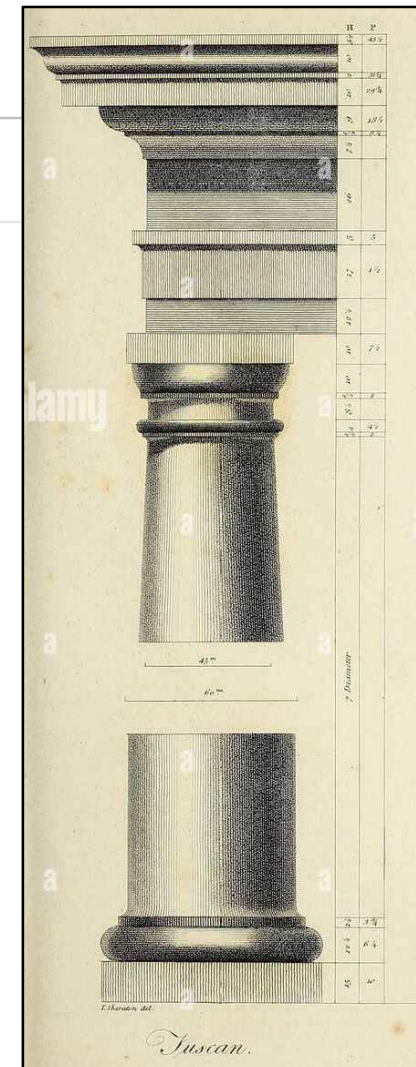

Tuscan Order

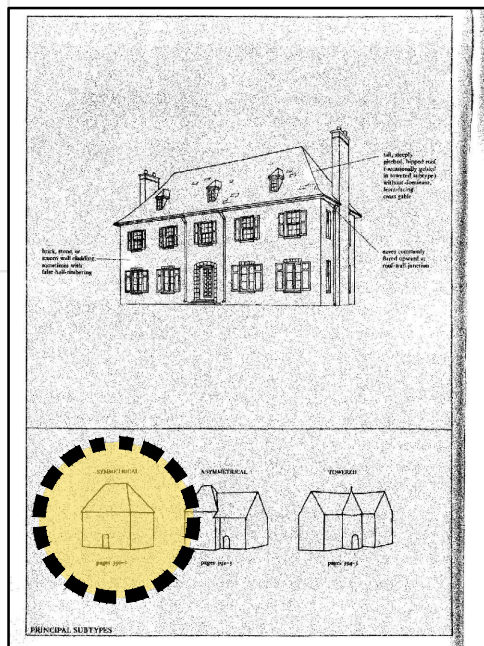

Symmetrical

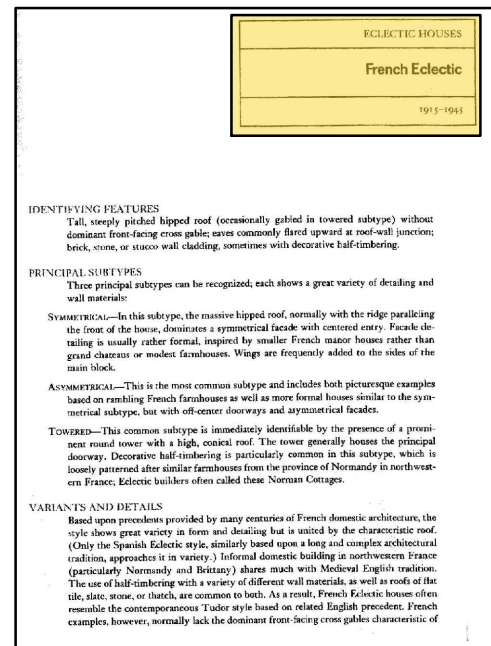

French Eclectic

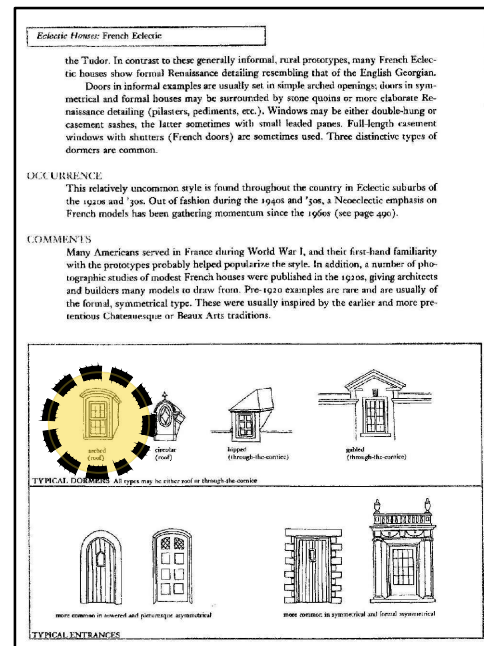

Arch Dormer

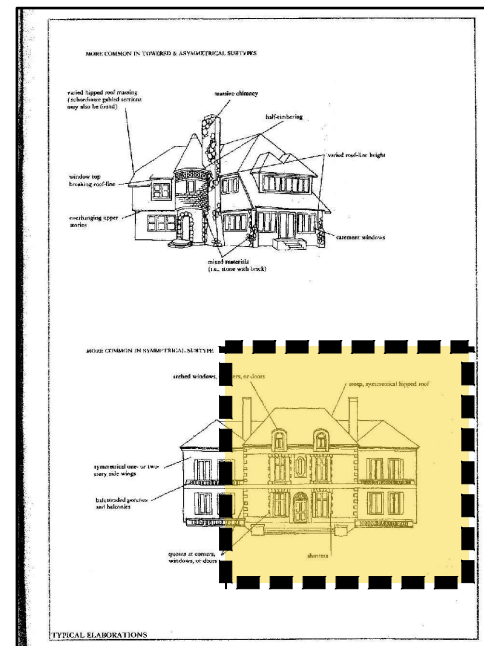

Common Subtype

762 SEMINOLE STREET

PARTIAL FLOOR PLAN
1/4" = 1'-0"

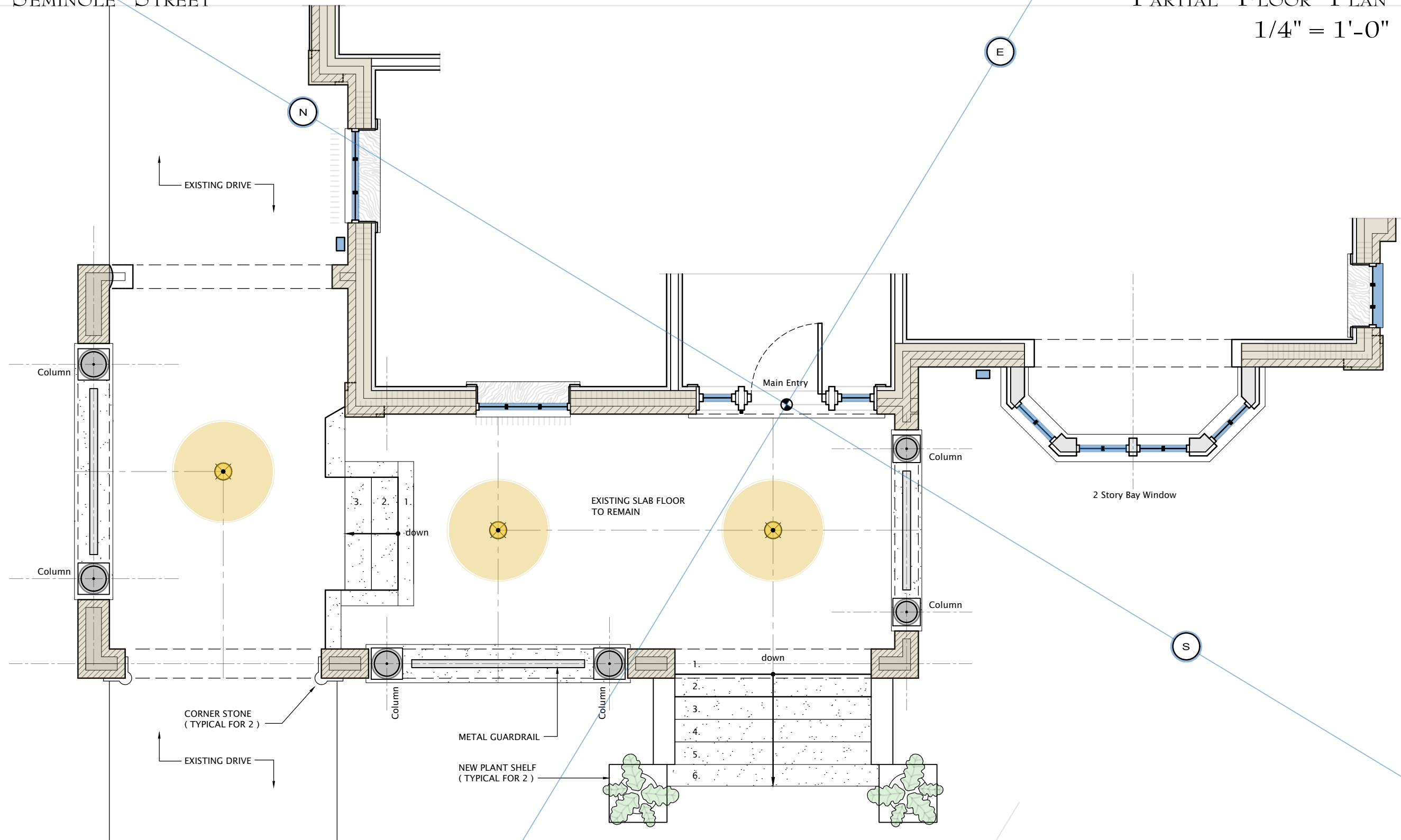

McBRIDE STUDIO
ARCHITECTURE

ARCHITECTS

mcbriestudioinc.com



MARCH 11, 2024



THE METRY RESIDENCE

HISTORIC INDIAN VILLAGE • DETROIT • MICHIGAN • 2024

762 SEMINOLE STREET

FRONT PORCH ELEVATION

1/8" = 1'-0"

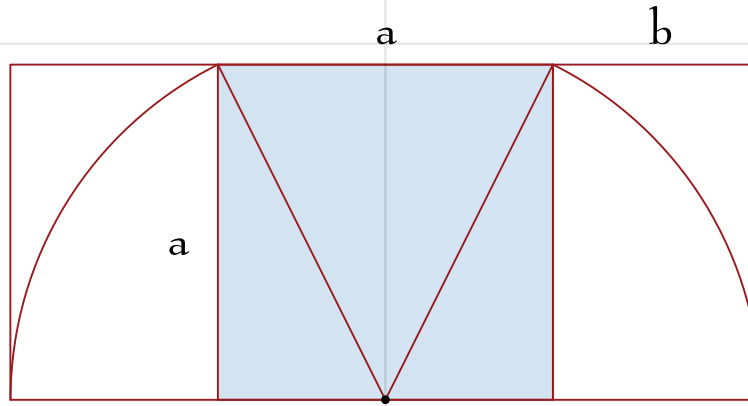

Golden Rectangle Composition

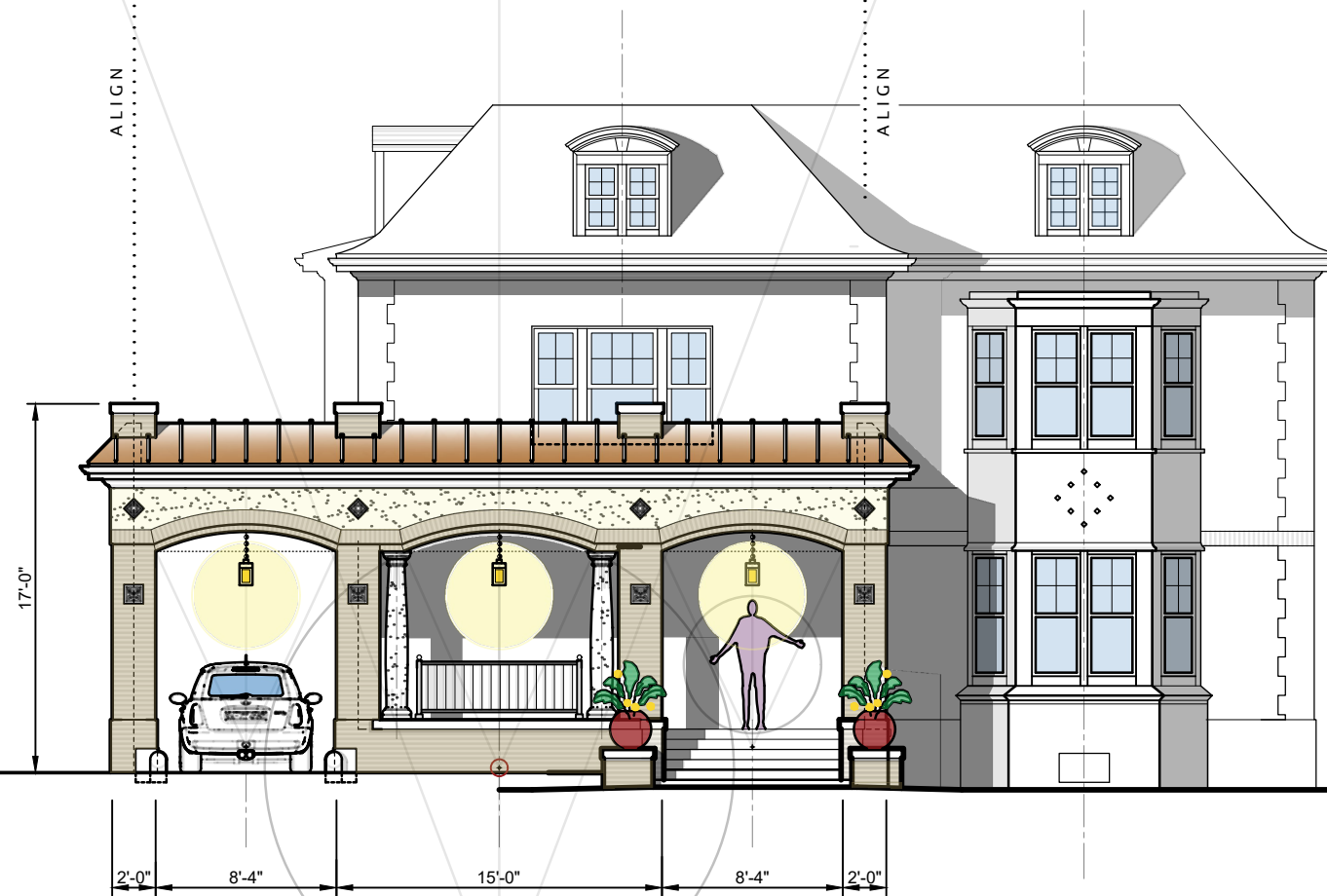

McBRIDE STUDIO
ARCHITECTURE

ARCHITECTS

mbridestudioinc.com

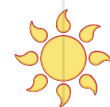

MARCH 11, 2024

THE METRY RESIDENCE

HISTORIC INDIAN VILLAGE • DETROIT • MICHIGAN • 2024

762 SEMINOLE STREET

SIDE ELEVATIONS
1/8" = 1'-0"

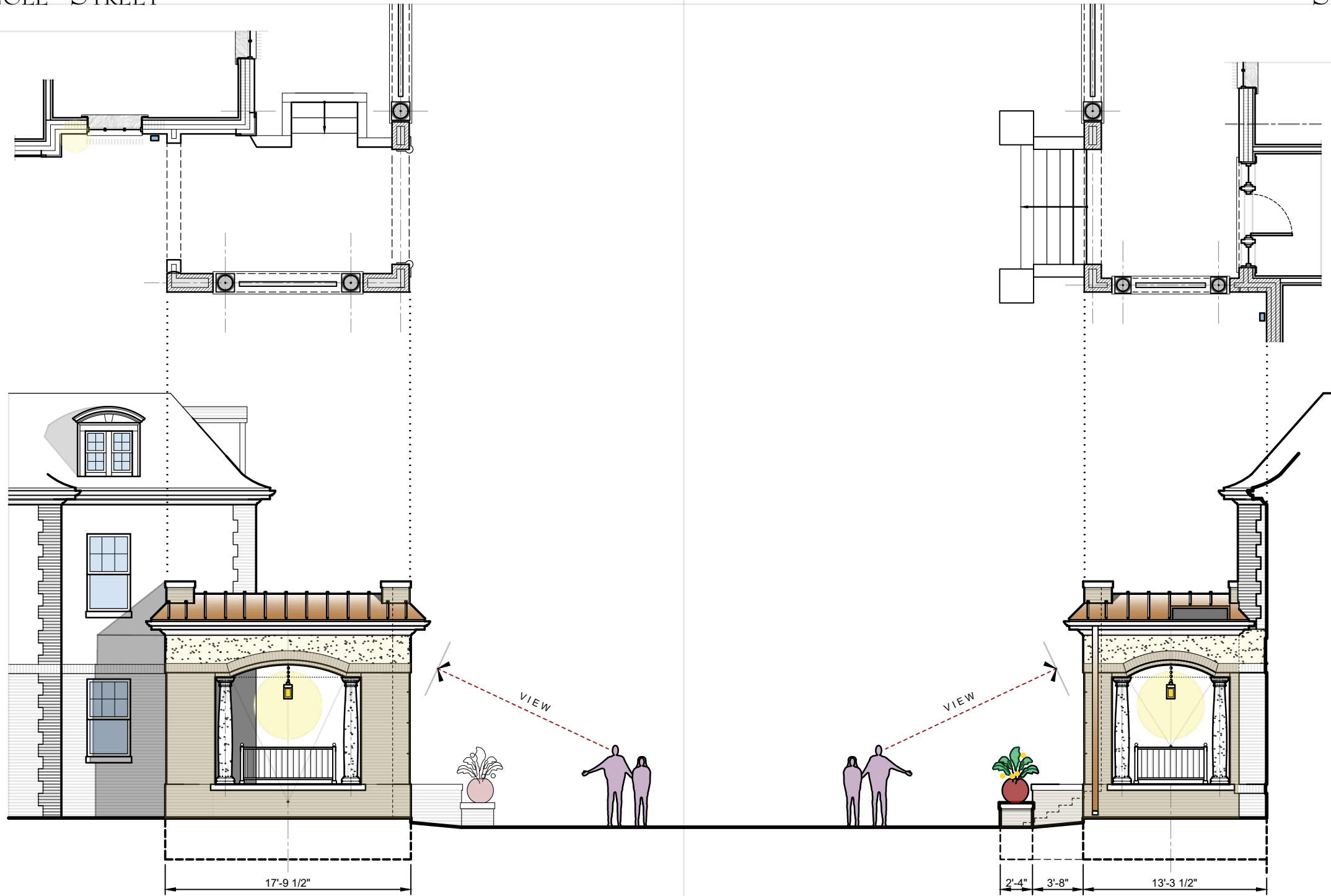

McBRIDE STUDIO
ARCHITECTURE

ARCHITECTS

mcbridestudioinc.com



MARCH 11, 2024

THE METRY RESIDENCE

HISTORIC INDIAN VILLAGE • DETROIT • MICHIGAN • 2024

762 SEMINOLE STREET

BUILDING SECTION
1/4" = 1'-0"

RESTORATION EXISTING

- NEW E.P.D.M. (RUBBER)
FLAT ROOFING SYSTEM
- LIMESTONE CAP BEYOND
- NEW STAINING SEAM COPPER
MANSARD STYLE ROOF / PARAPET
WALL SYSTEM
- COPPER GUTTER
- CONT. TRIM PROFILE
- NEW CEMENT PLASTER
- BRICK COLUMN, PIER, AND
ARCH BEYOND

Front Elevation

VIEW

- EXISTING LIMESTONE
TUSCAN ORDER COLUMN
- EXISTING PORCH TO REMAIN
- EXISTING FINISHED GRADE
TO REMAIN

Bedroom

Front Room

Basement

McBRIDE STUDIO
ARCHITECTURE

ARCHITECTS mcbridestudioinc.com



MARCH 11, 2024

THE METRY RESIDENCE

HISTORIC INDIAN VILLAGE • DETROIT • MICHIGAN • 2024