

APPLICANT/HOMEOWNER: LILLIE WILLIAMS 313.673.3425
4086 STURTEVANT ST, DETROIT, MI 48204
RUSSELL WOODS HISTORIC DISTRICT

REQUEST/PROPOSAL: REPLACE WINDOWS IN EXISTING SUN PORCH
ON BACK OF HOME.

EXISTING CONDITIONS: STRUCTURE'S EXTERIOR IS BRICK. FRAMING/
WOOD MULLION DIVISIONS DIVIDE WINDOW OPENINGS,
WOOD FRAMED SCREENS ARE IN THE WINDOW OPENINGS -
NO STORM WINDOWS EXIST. YEARS OF WEATHER EXPOSURE
HAS ROTTED/DEGRADED WOOD AND SCREEN FRAMES.
STRUCTURE IS OPEN TO THE ELEMENTS.

PROJECT DESCRIPTION: REMOVE EXISTING WOOD MULLIONS/FRAMING
WITHIN THE BRICK ROUGH OPENINGS. RE-FRAME/BOX/BULK
AND RE-DIVIDE OPENINGS (DIVISIONS WILL REPLICATE
EXISTING OPENINGS). INSTALL CUSTOM SIZED VINYL
REPLACEMENT WINDOWS (10) INTO OPENINGS. WINDOWS =
WALLSIDE - WHITE - DOUBLE HUNG TILTS w/ 1/2 SCREENS,
DOUBLE PANE GLASS (WINDOW ABOVE DOOR OPENING WILL BE
NON-OPENING, PICTURE WINDOW - ALL OTHER 9 WILL OPEN).
EXTERIOR OF NEW WOOD FRAMING/DIVISIONS/MULLIONS WILL
BE TRIMMED/WAPPED, CAULKED IN QUALITY ALUMINUM
209 "SCOTCH RED" TO CLOSEST MATCH EXISTING PAINT.

SCOPE OF WORK: WALLSIDE WINDOWS TO MEASURE, MANUFACTURE,
INSTALL (10) VINYL REPLACEMENT WINDOWS. NEW WOOD
FRAMING/DIVISIONS WILL BE ALUMINUM COIL TRIMMED/
WRAPPED, CAULKED ON EXTERIOR = NO EXPOSED WOOD (UNPROTECTED)
BETWEEN EXISTING BRICK STRUCTURE AND NEW WINDOWS.
INSTALLATION WILL BE PLANNED FOR (1) DAY.

BROCHURE: PLEASE VISIT WALLSIDE.COM

LILLIE WILLIAMS
313-673-3425
4086 STURTEVANT ST
DETROIT, MI 48204
RUSSELL WOODS
HISTORIC DISTRICT

WEST WALL
BANK OF 3 - WINDOWS

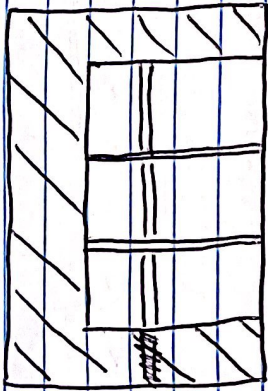

NORTH WALL
BANK OF 4 - WINDOWS

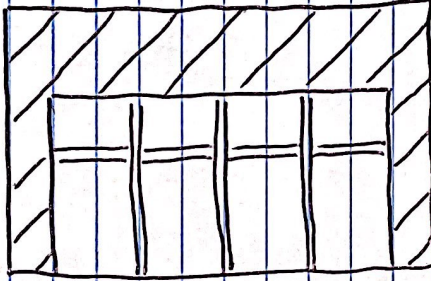

FLOOR PLAN
- BACK PORCH -

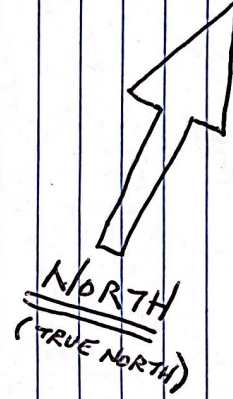
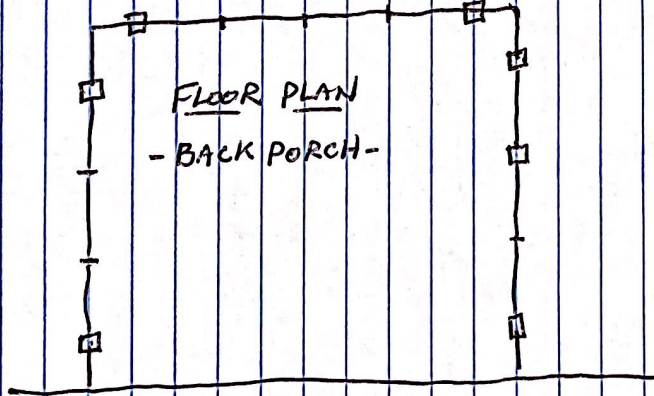

EAST WALL
BANK OF 2 - WINDOWS, 1 - STATIONARY ABOVE DOOR OPENING

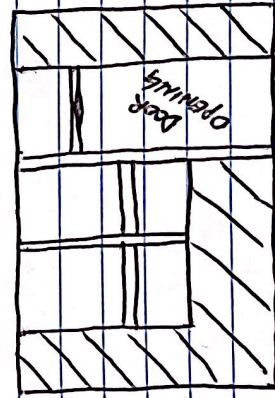



View standing “due/true” North
Note: West wall is same as North wall except a
“triple/3-bank” instead of 4.



North wall = "bank of 4" windows



East wall: "bank of 2-windows" & 1-stationary/fixed window above doorway



Customer supplied photo
from decades ago