

REPLACEMENT WINDOWS
(MARVIN ULTIMATE G2,
ALUMINUM-CLAD WOOD)

ORIGINAL WINDOWS
(ALL ORIGINAL WOOD WINDOWS
HAVE BEEN REMOVED)

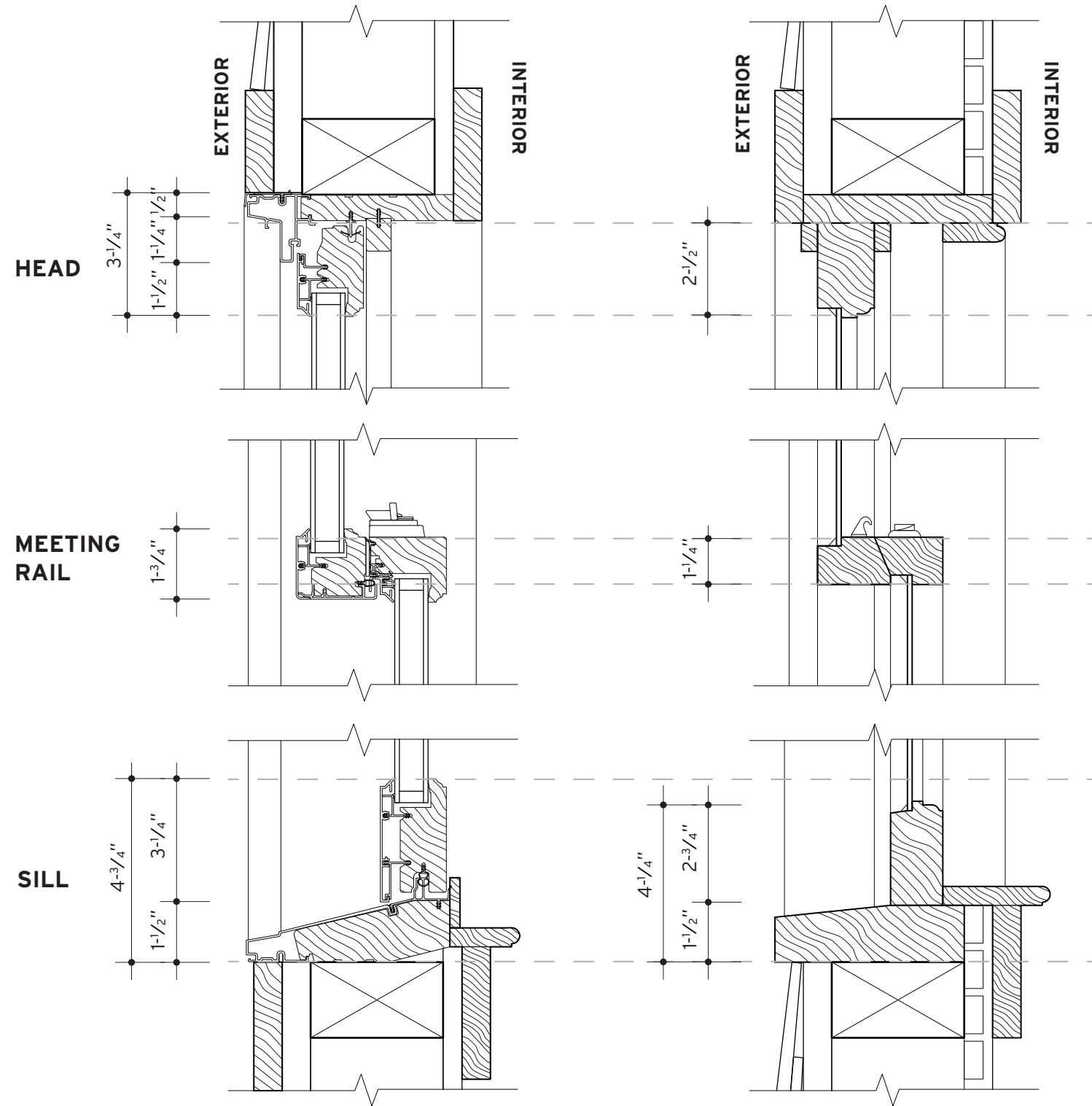

**ORIGINAL WINDOW
JAMB DETAIL**

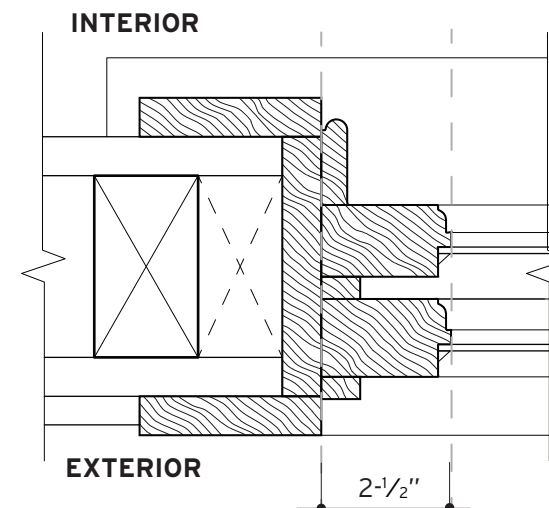

**REPLACEMENT
WINDOW JAMB**

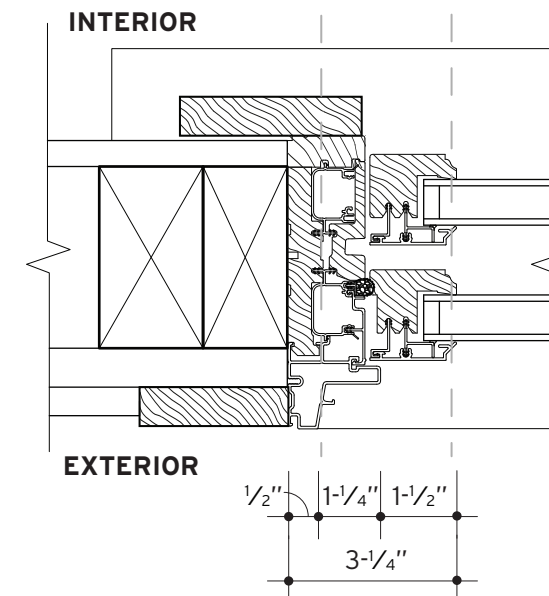

4138 LINCOLN RENOVATION
WINDOW DETAILS

SUBJECTSTUDIO

1577 ASH ST. DETROIT, MI

hi@subject-studio.com

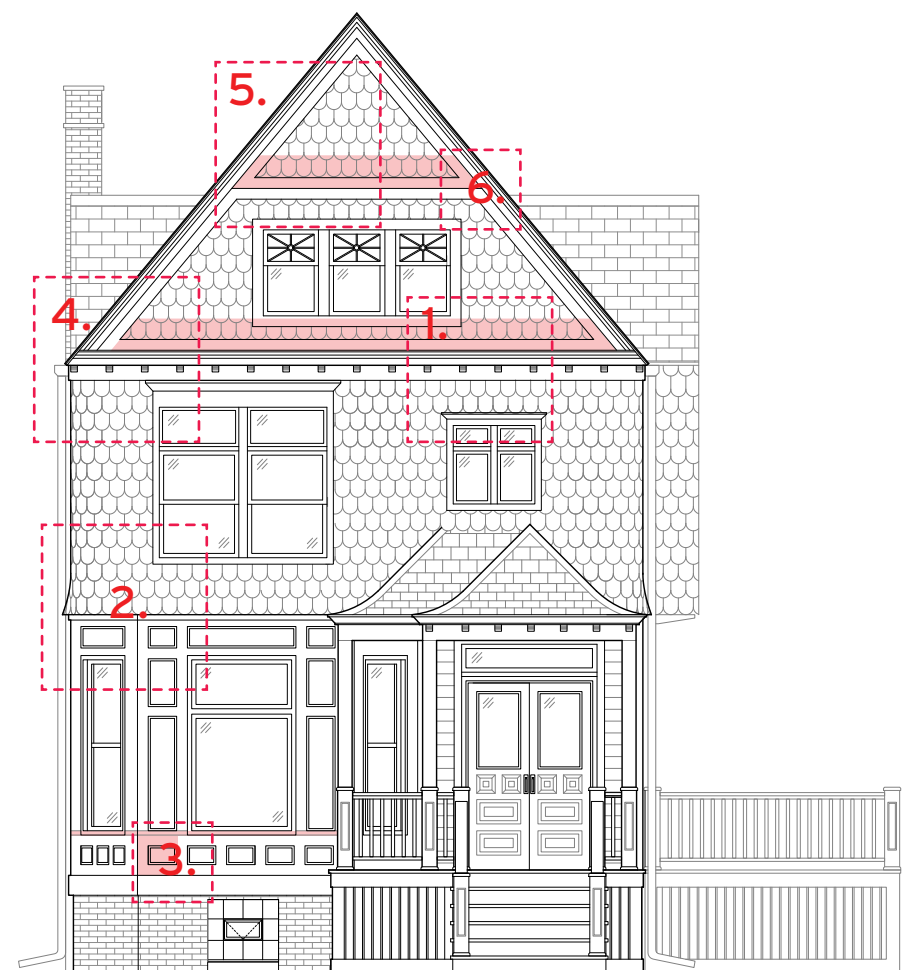

 ELEMENT TO BE REPAIRED OR REPLACED



1.

DETERIORATED SUBSILL AT WINDOW ATTIC WINDOWS TO BE PATCHED
 MISSING MOLDING AT ROOF SILL TO BE REPLACED TO MATCH EXISTING
 REPLACE ALL SPLIT SHINGLES AT BOTTOM ROW
 DETERIORATED SILL CASING AT ROOF OVERHANG TO BE REPLACED



4.



2.

CROWN MOLDING AT BOTH SECOND LEVEL WINDOWS TO BE REMAIN AND BE REFINISHED/REPAINTED
 TEMPORARY BLOCKING AT BAY WINDOW PANELING TO BE REMOVED
 REPLACE MISSING AND SPLIT SHINGLES, NEW SHINGLES AT BOTTOM ROW



5.



3.

DUTCHMAN REPAIR REQUIRED AT CRACKED PANEL MOLDING CONCEALED BY METAL PANEL
 REPLACE MISSING SUBSILL DRIP EDGE ACROSS MAJORITY FIRST LEVEL BAY WINDOWS



6.

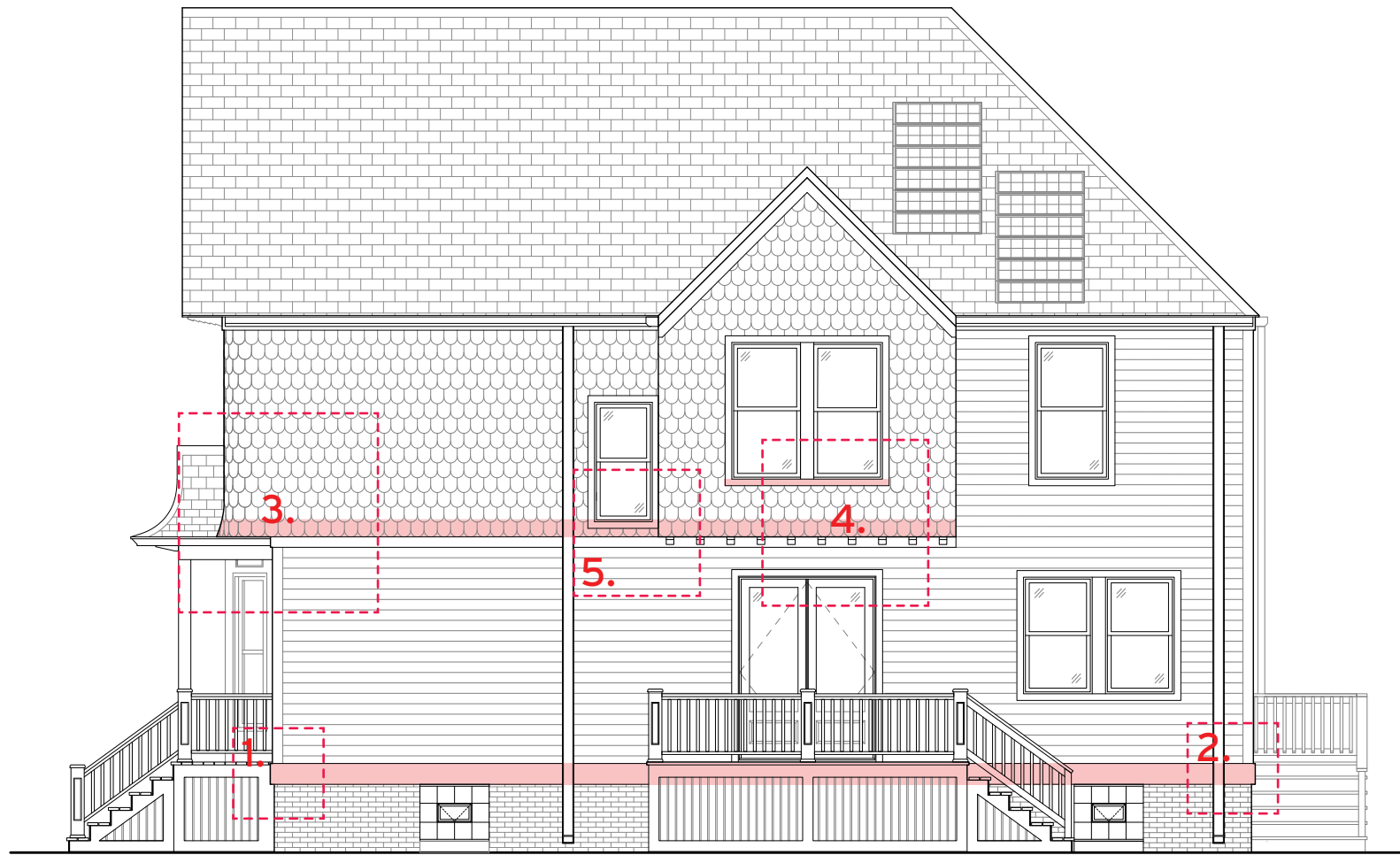

ELEMENT TO BE REPAIRED OR REPLACED

REPLACE ENTIRE BOTTOM ROW OF MISSING/SPLIT SHINGLES



REPLACE DETERIORATED/SPLIT SUBSILL TO MATCH EXISTING IN PROFILE AND TYPE



REPLACE ENTIRE DETERIORATED BASE TRIM BOARD WITH PRESSURE-TREATED BOARD INSTALL UP TO BOTOM OF SIDING TO CLOSE EXISTING GAP



REPLACE ENTIRE BOTTOM ROW OF MISSING/SPLIT SHINGLES



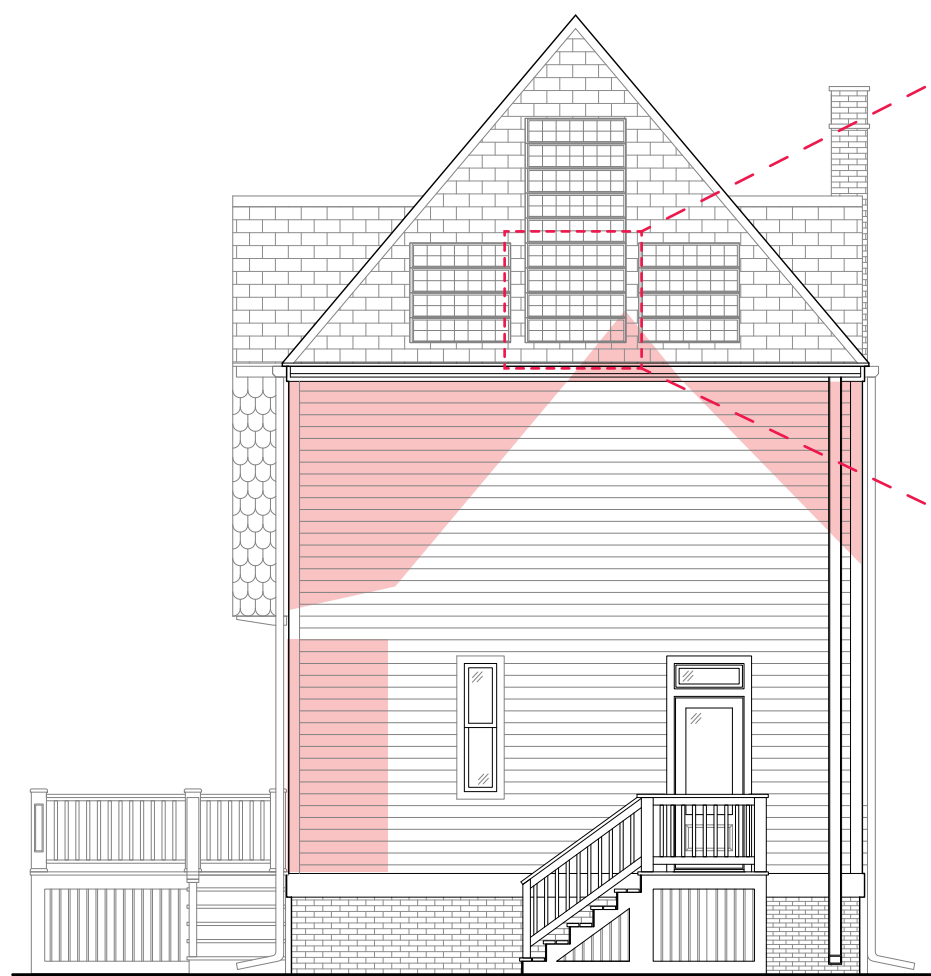

EXISTING CMU CHIMNEY TO BE REMOVED,
AND ROOF PATCHED

 ELEMENT TO BE REPAIRED OR REPLACED



ALL EXISTING SIDING AND TEMPORARY SHEATHING AT REAR
IS TO BE REMOVED AND REPLACED WITH NEW LAP-SIDING
MATCHING EXISTING IN TYPE, PROFILE, AND EXPOSURE