

THE

Haven



Concept

SIMPLY WELL COMMUNITIES

4444 2ND AVENUE
DETROIT MI 48201

Vision

Wholeness for all.

Mission

Inspire healthy living in urban neighborhoods—spirit, mind, body



Description

The Haven is an urban village, anchored in the rhythms of simplicity and hospitality; where residents, neighbors, and guests together pursue wholeness.

The Haven, provides respite for slow and gentle living where relationships take priority over the many demands of 21st century urban living.

The Haven offers attractive, efficiently designed housing, accommodations, educational events, and services that support spiritual, mental, and physical well-being.





Goals.

1

Shrink the health disparity gap in Detroit – through contextualized health information & experiences.

2

Create a diverse community designed to encourage people on their path toward wholeness – spirit, mind, and body.

3

Serve as an example for sustainable, economically viable, micro real-estate and community development projects in urban neighborhoods.



Business Model

- Haven Cottages- Accessible market rate annual rentals in a desirable location
- Haven Inn - Overnight accommodations providing an urban retreat experience
- Haven Gatherings - Various events, workshops, classes for shared learning

Team Members

- Kimberly Williamson – Chief Visionary and Managing Director
- Lawrence Williamson – Real Estate and Development Director
- Mary Butler – Services and Operations Director
- Don Butler – Business and Program Management Director

THE HAVEN AN URBAN VILLAGE

469 BRAINARD STREET
DETROIT, MICHIGAN 48202



DESIGN TEAM

OWNER/CLIENT:

SIMPLY WELL COMMUNITIES, LLC
4444 SECOND AVENUE
DETROIT, MICHIGAN 48201

ARCHITECT:

FABRICK[K] DESIGN, LLC
3421 BURNS STREET
DETROIT, MICHIGAN 48214
313-727-8550

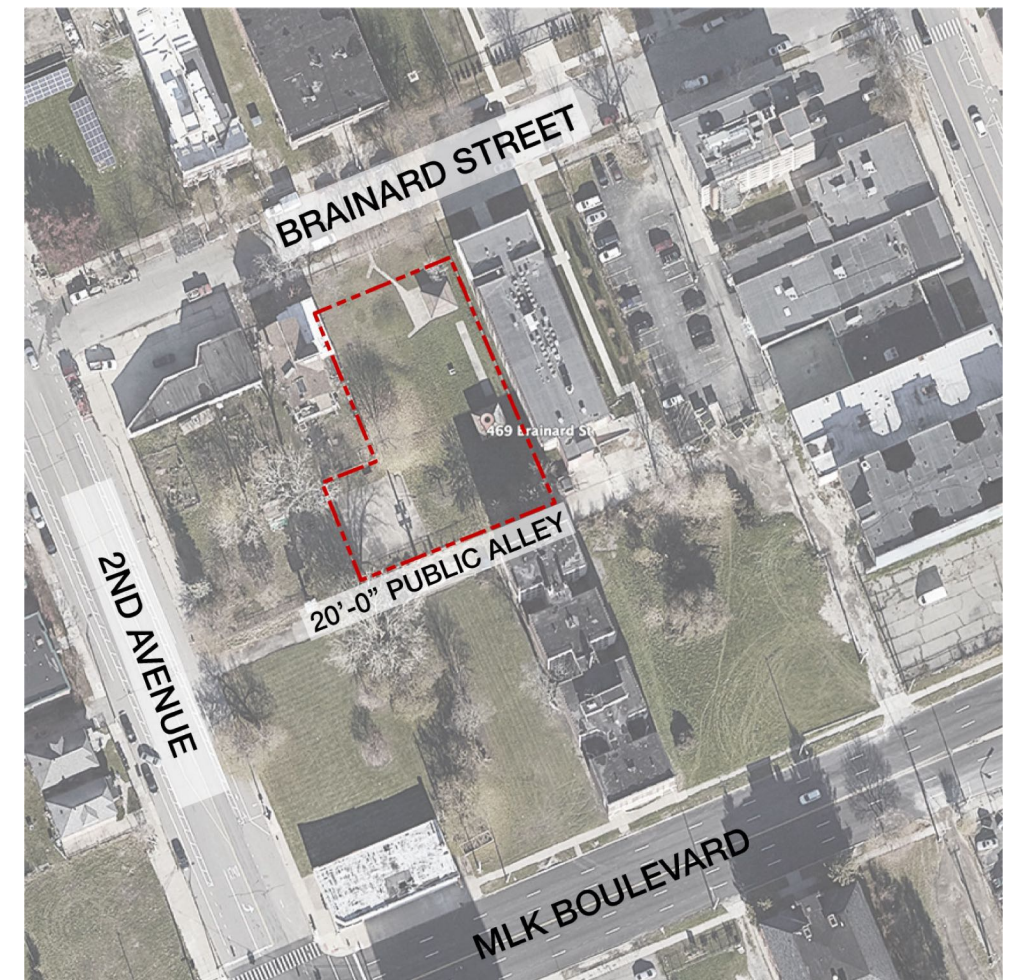

SCHEMATIC DESIGN PACKAGE

for HISTORIC DISTRICT COMMISSION REVIEW & SITE PLAN REVIEW

PROJECT MISSION:

THE HAVEN IS AN URBAN VILLAGE THAT SEEKS TO INSPIRE COMMUNITY HEALTH AND WELL-BEING. THE HAVEN IS...

1. ANCHORED IN THE RHYTHMS OF SIMPLICITY AND HOSPITALITY; WHERE RESIDENTS, NEIGHBORS AND GUESTS TOGETHER PURSUE WHOLENESS.
2. PROVIDES A RESPITE FOR SLOW AND GENTLE LIVING WHERE RELATIONSHIPS TAKE PRIORITY OVER THE DEMANDS OF THE 21ST CENTURY URBAN LIVING.
3. OFFERS ATTRACTIVE AND EFFICIENTLY DESIGNED HOUSING ACCOMMODATIONS, GREEN SPACES;
4. OFFERS EDUCATIONAL EVENTS AND SERVICES THAT SUPPORT SPIRITUAL, MENTAL AND PHYSICAL WELL-BEING.
5. AN EXAMPLE FOR SUSTAINABLE, ECONOMICALLY VIABLE DEVELOPMENT USING GENTLE DENSITY PRINCIPLES IN AN URBAN NEIGHBORHOOD.

FABRICK
DESIGN

COVER PAGE

DATE: 11 April 2023

DRAWING INDEX

A0	COVER SHEET & VICINITY MAP	A26	COTTAGE #2 PLAN AND PERSPECTIVE
A1	DRAWING INDEX & PROJECT INFORMATION	A27	COTTAGE #3 PLAN AND PERSPECTIVE
A2	EXISTING CONDITIONS PHOTOS	A28	COTTAGE #4 PLAN AND PERSPECTIVE
A3	MASTERPLAN ARIAL	A29	COTTAGE FACADE PROPORTIONS
A4	MASTERPLAN	A30	COTTAGE SOLID TO VOID DIAGRAMS
A5	STREET WALL CONTINUITY DIAGRAM	A31	THE INN BLDG. - BASEMENT PLAN
A6	SPATIAL SEQUENCING DIAGRAM	A32	THE INN BLDG. - GROUND FLOOR PLAN
A7	LAYERING OF THE URBAN FABRIC	A33	THE INN BLDG. - SECOND FLOOR PLAN
A8	LOT COVERAGE & COURTYARD DIAGRAM	A34	THE INN BLDG. - NORTH AND SOUTH ELEVATIONS
A9	PERSPECTIVES OF THE MAIN AXIS VISTA	A35	THE INN BLDG. - SOLID TO VOID DIAGRAMS
A10	SITE SECTIONS		
A11	PERSPECTIVES		
A12	PERSPECTIVES		
A13	PERSPECTIVES		
A14	PERSPECTIVES		
A15	PERSPECTIVES		
A16	PERSPECTIVES		
A17	PERSPECTIVES		
A18	PERSPECTIVES		
A19	PERSPECTIVES		
A20	PERSPECTIVES		
A21	PERSPECTIVES		
A22	PERSPECTIVES		
A23	THE PRAYER ROOM PLAN AND PERSPECTIVE		
A24	COTTAGE #1 PLAN AND PERSPECTIVE		
A25	COTTAGE #2 PLAN AND PERSPECTIVE		

PROJECT DESCRIPTION:

THIS PROJECT IS THE NEW CONSTRUCTION OF AN URBAN VILLAGE CONSISTING OF MULTIPLE BUILDINGS ORGANIZED AROUND A COURTYARD WITH A COMMON GREEN SPACE. THE LARGEST OF THE BUILDINGS IS A 2-STORY +/- 5,100 SF INN BUILDING WITH 2,700 SF OF COMMON SPACE PROGRAM ON THE GROUND FLOOR AND 8 TRANSIENT SLEEPING UNITS ON THE SECOND FLOOR FOR SHORT TERM STAYS. THESE UNITS CONSIST OF A BATHROOM AND SMALL KITCHENETTE WITH NO RANGE OR STOVE. THE BUILDING ALSO HAS A BASEMENT FOR STORAGE AND MECHANICAL PURPOSES ONLY.

BEHIND THE INN BUILDING HIDES A GREEN SPACE FLANKED BY 10 SMALL COTTAGES OF VARYING SIZES. THE COTTAGES WILL BE LONG-TERM RENTALS LANDSCAPED FROM THE COMMON SPACE WITH FENCES AND SHRUBBERY. EACH OF THE 10 LONG TERM COTTAGES ARE FULL DWELLINGS COMPLETE WITH A FULL BATHROOM AND KITCHEN WITH ELECTRIC POWERED APPLIANCES.

THE LAST BUILDING ON THE SITE IS "THE PRAYER ROOM" - A ONE ROOM 303 SF BUILDING PRESCRIBED TO BE BUILT IN STONE OR SOME SORT OF MASONRY MATERIAL. THE BUILDING IS ANCHORED IN THE CLIENT'S ORGANIZATION IDEALS. IT IS NOT ONLY AN EXTENSION OF THE COMMON SPACE INSIDE THE INN, BUT A PHYSICAL OPPORTUNITY FOR TRANSIENT OR LONG TERM RESIDENTS & VISITORS ALIKE TO TAKE A MOMENT OF MEDITATION, PRAYER AND FELLOWSHIP BEFORE GOING BACK INTO THE WORLD. TO THE REAR AND OFF TO THE SIDE. AND CONSISTING OF A OVERNIGHT AND LONG TERM STAY RENTALS. WHILE THE INN BUILDING PROVIDES A STRONG URBAN EDGE ALONG BRAINARD STREET TO THE NORTH, THE "PRAYER ROOM" ANCHORS THE REAR OF THE SITE.

THE ENTIRE PERIMETER OF THE PARCEL WILL BE EDGED WITH A BRICK SITE WALL APPROX. 60" IN HEIGHT. A FEW EXISTING TREES WILL BE REMOVED FROM THE SITE TO MAKE WAY FOR THE NEW BUILDINGS BUT THEY WILL BE REPLACED WITH NEW TREES TO SUPPORT THE GREEN SPACE.

14 OFF-STREET PARKING SPACES ARE PROVIDED OFF OF THE PUBLIC ALLEY IN THE REAR AND GARBAGE AND REFUSE DISPOSAL ARE ALSO SERVICED FROM THE REAR ALLEY. 5 ON-STREET PARKING SPACES CAN BE PROVIDED IN PUBLIC RIGHT OF WAY IN THE FRONT.

PROJECT DATA

ZONING/BUILDING AREA:

WARD:	WARD 6
ZONING DISTRICT:	SD1 - SPECIAL DEVELOPMENT DISTRICT; SMALL SCALE MIXED USE
HISTORIC DISTRICT:	WILLIS SELDEN LOCAL HISTORIC DISTRICT
EXISTING USE:	VACANT COMMERCIAL
PROPOSED USE:	HOSTEL & LONG TERM RENTAL COTTAGES
PARCEL/LOT AREA:	22,100 SF
PROPOSED LOT COVERAGE:	7,188 SF/ 32.5%
PROPOSED GFA/ FAR:	9,883 SF/ .45 FAR
OFF-STREET PARKING PROV.	14 OFF-STREET PARKING SPACES
LOADING AREAS:	NOT REQUIRED
REQ. RECREATION SPACE:	35%/ 7,735 SF
PROVIDED RECREATION SPACE:	40.3%/ 9,000 SF
BUILDING HEIGHT(S):	INN BUILDING - 25'-4" TO TOP OF ROOF STRUCTURE/ 30'-0" TO PARAPET LONG TERM COTTAGES - 22'-0" TO TOP OF RAFTER RIDGE PRAYER ROOM - 18'-0" TO TOP OF RAFTER RIDGE

PROPOSED FRONT SETBACK:	0'-0" (0'-0" REQ.)
PROPOSED REAR SETBACK:	25'-0" (10'-0" REQ.)
PROPOSED SIDE SETBACK:	5'-0" (0'-0" REQ.)

BUILDING AREA DETAIL:	<u>INN BUILDING</u> - 5,164 SF ABV. GRADE (W/ FULL BASEMENT) <u>LONG-TERM RENTAL COTTAGES</u> - 4,416 SF (14) <u>PRAYER ROOM</u> - 303 SF <u>TOTAL BUILDING AREA</u> - <u>9,883 SF</u>
-----------------------	---

CONSTRUCTION/CODE SUMMARY:

CONSTRUCTION TYPE: V-A & V-B/ LIGHT FRAME WOOD CONSTRUCTION
OCCUPANCY GROUP: R-1 (TRANSIENT) & R-3 (1-2 DWELLING NON-TRANSIENT)

INN BUILDING (HOSTEL):

9 SLEEPING UNITS/ 1 INNKEEPERS UNIT IN THE BASEMENT. (1 TYPE A ACCESSIBLE SLEEPING UNIT @ GND. FLOOR)
TWO FIRE RATED EGRESS STAIRS; NO ELEVATOR (ACCESSIBLE SLEEPING UNITS PROVIDED AMONGST COTTAGES)
INN BUILDING WILL BE FULLY SPRINKLERED WITH AN APPROVED NFPA 13R SPRINKLER
HOUSE WATER/ FORCED AIR HVAC

LONG TERM RENTAL COTTAGES (MULTI-FAMILY ZONING CLASSIFICATION):

14 DWELLING UNITS.
ALL WILL BE AT LEAST TYPE B ACCESSIBLE OR ACCESSIBLE ADAPTABLE (1 TYPE A ACCESSIBLE UNIT PROVIDED)
FULL KITCHENS
FULL BATHROOMS
IN-UNIT WASHER/DRYERS
ELECTRIC WATER HEATERS
MINI-SPLIT HVAC

APPLICABLE CODES:

DETROIT ZONING ORDINANCE (NOVEMBER 8, 2022)
2015 MICHIGAN RESIDENTIAL CODE
2015 MICHIGAN ENERGY CODE
2015 MICHIGAN MECHANICAL CODE
2015 MICHIGAN PLUMBING CODE
2014 NATIONAL ELECTRIC CODE

JURISDICTION:

CITY OF DETROIT
BUILDING, SAFETY, ENGINEERING, AND ENVIRONMENTAL DEPARTMENT (BSEED)
COLEMAN A. YOUNG MUNICIPAL, 4TH FLOOR
2 WOODWARD AVENUE
DETROIT, MICHIGAN 48226



PROJECT INFORMATION

DATE: 11 April 2023





THE INN BUILDING
(HOSTEL)

FREESTANDING PERGOLA
ARCHITECTURAL SHADE

COMMON GREEN SPACE

EXISTING MIXED USE OR
LIVE/WORK BUILDING

FOUR (4) ADDT.'L
RENTAL COTTAGES

5'-0" TALL BRICK MASONRY
SITE WALL AROUND PERIMETER

EXISTING MULTI-FAMILY
WALK UP APARTMENT
BUILDING

TEN (10) RENTAL COTTAGES
ORGANIZED AROUND COMMON
GREEN

THE PRAYER ROOM

LOCATION FOR TRASH
AND RECYCLING

BLACKENED IRON
SECURITY GATE

14 OFF STREET
PARKING SPOTS
1 ACCESSIBLE PARKING
SPACE

THE INN BUILDING (HOSTEL)

BASEMENT: STORAGE & INN-KEEPERS UNIT
GROUND FLOOR: 2,000 SF OF COMMON SPACE
 SHARED SPACE/ 1 ACCESS. SLEEPING UNIT
SECOND FLOOR: 8 TRANSIENT/SHORT STAY
 RENTAL SLEEPING ROOMS

BLK. IRON GATED ENTRY OFF OF
 BRAINARD ST. AT BOTH ENDS OF BUILDING

WINDOW WELL FOR INN KEEPER'S UNIT
 IN THE BASEMENT

COMMON GREEN/GARDEN SPACE

4X - MICRO COTTAGES
 256 SF EACH

14 OFF-STREET PARKING SPOTS

ARCHITECTURAL PERGOLA

4X - MICRO COTTAGE
 255 SF EACH.

4X - 1 BEDROOM COTTAGES
 310 SF EACH.

2X - TWO BEDROOM COTTAGES
 450 SF + 116 SF LOFT EACH

INTIMATE GREEN

TRASH AND RECYCLING DISPOSAL

PRAYER ROOM COMMON SPACE

AESTHETIC BLK. IRON SECURITY GATE AT SITE PATH



- EXISTING BUILDINGS
- PROPOSED DEVELOPMENT
- BLDG. EDGE
- MISSING STREET WALL EDGE



- EXISTING BUILDINGS
- PROPOSED DEVELOPMENT
- BLDG. EDGE
- MISSING STREET WALL EDGE



- EXISTING BUILDINGS
- PROPOSED DEVELOPMENT
- BLDG. EDGE
- BLDG. FABRICK FROM 1921
(VIA. SANBORN MAP)

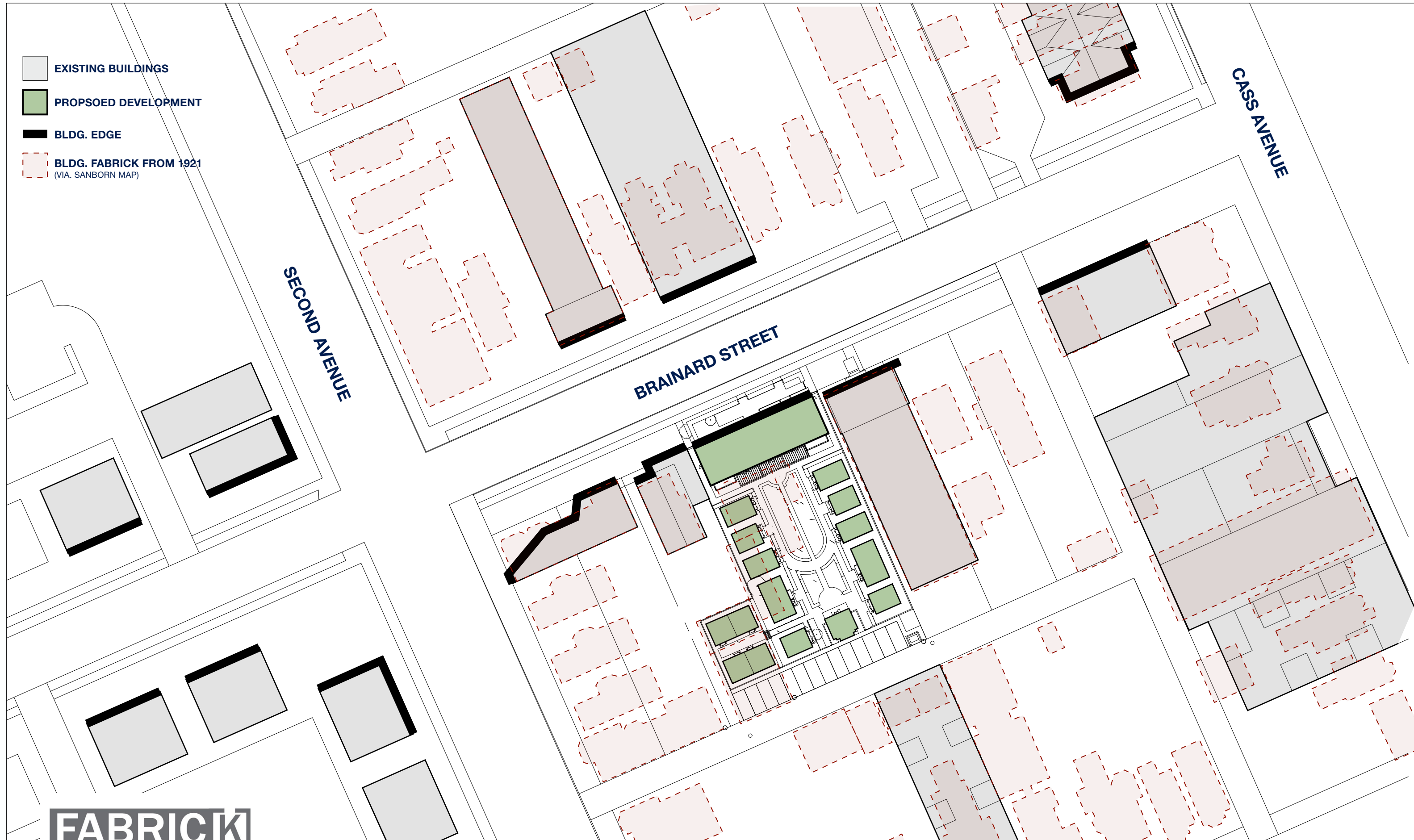

BRAINARD STREET
80'-0" RIGHT OF WAY

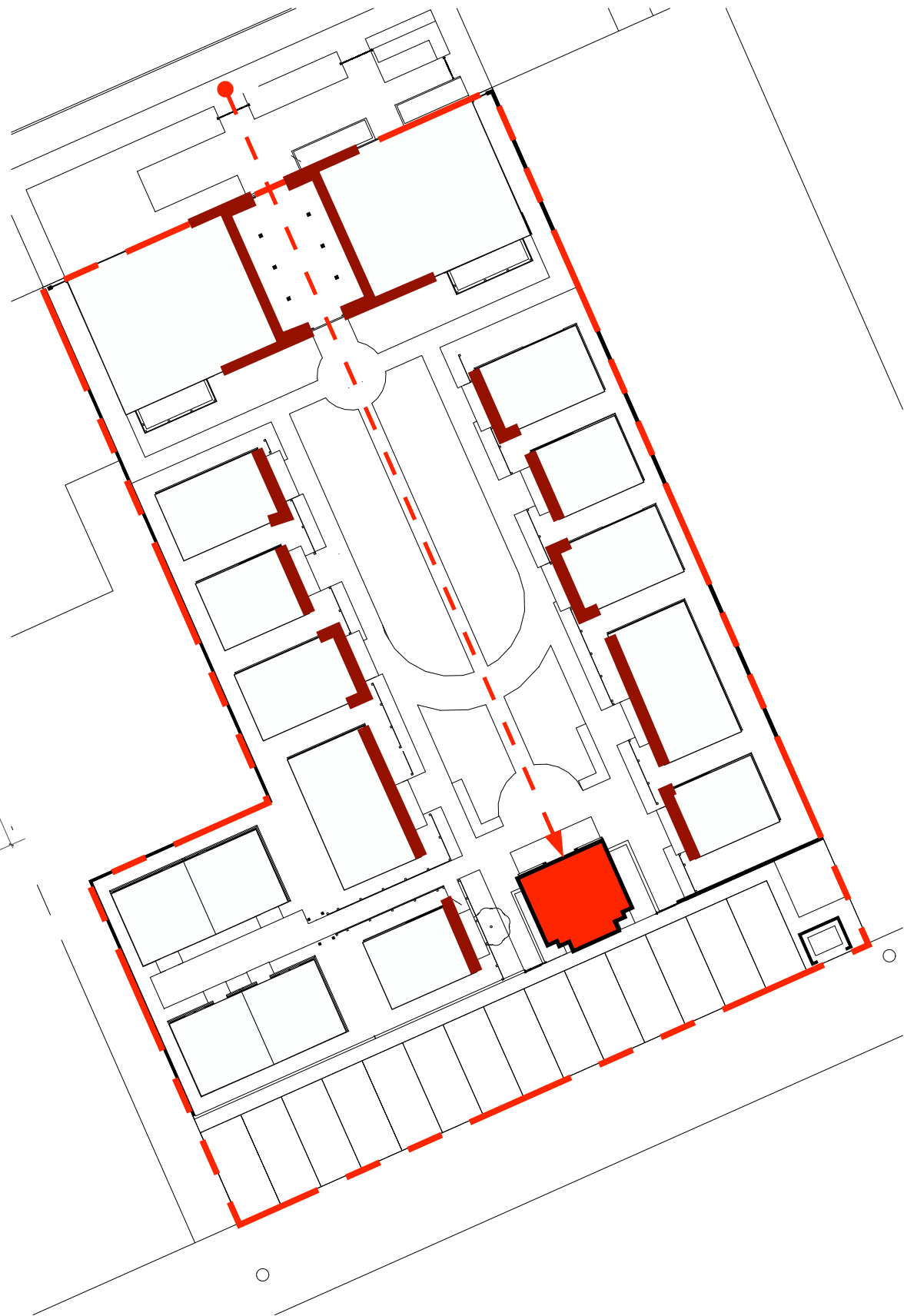
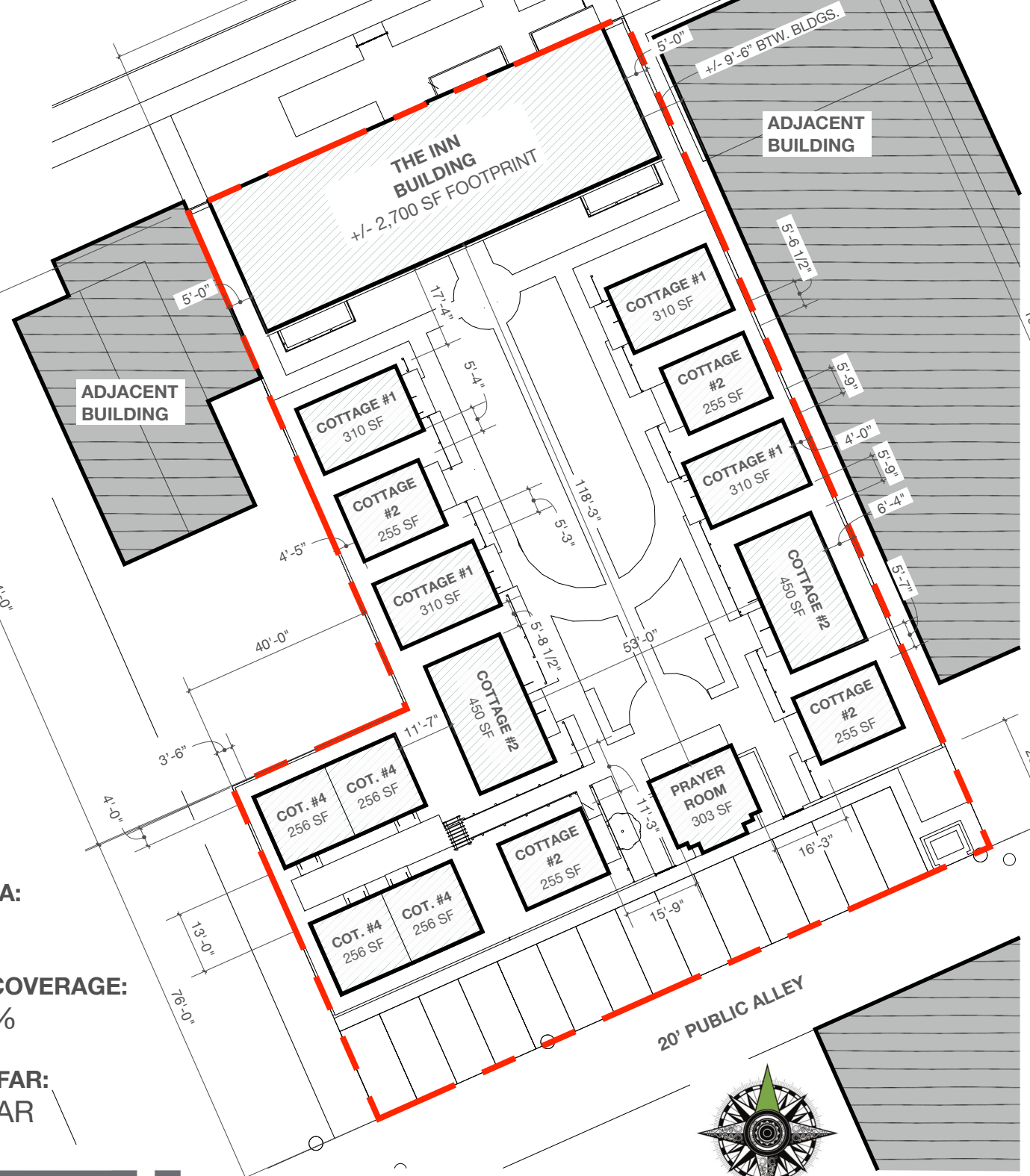

PARCEL/LOT AREA:
22,100 SF

PROPOSED LOT COVERAGE:
7,188 SF/ 32.5%

PROPOSED GFA/ FAR:
9,883 SF/ .45 FAR



FABRICK
DESIGN

LOT COVERAGE PLAN & COURTYARD DIAGRAM

DATE: 11 April 2023



THE PRAYER ROOM ACCESSORY STRUCTURE IS ALIGNED WITH THE ARCHED ENTRY AND VAULT OF THE INN BUILDING, SETTING UP AN AXIAL PROCESSION WITH A TERMINATED VISTA THROUGH THE COMMON GREEN.





THE TWO ANCHOR BUILDINGS - THE PRAYER ROOM & THE INN - HAVE A "CONVERSATION" WITH ON ANOTHER AS THEY TERMINATE THE VISTAS OF ONE ANOTHER.

FABRICK
DESIGN

MASTERPLAN PERSPECTIVES

DATE: 11 April 2023

© 2022 - FABRICK DESIGN, LLC

PROJECT: THE HAVEN AN URBAN VILLAGE

CLIENT/OWNER: SIMPLY WELL COMMUNITIES, LLC

ADDRESS: 469 BRAINARD STREET
DETROIT, MICHIGAN 48202

A11



LOOKING FROM THE SOUTHSIDE OF THE SITE.



THE COMMON GREEN IS SHARED AMONG ALL. THE PRAYER ROOM BUILDING IN THE REAR ANCHORS THE INTIMATE GARDENS BEHIND.

FABRICK

DESIGN

MASTERPLAN PERSPECTIVES

DATE: 11 April 2023

© 2022 - FABRICK DESIGN, LLC

PROJECT: THE HAVEN AN URBAN VILLAGE

CLIENT/OWNER: SIMPLY WELL COMMUNITIES, LLC

ADDRESS: 469 BRAINARD STREET
DETROIT, MICHIGAN 48202

A13



FABRICK

DESIGN

MASTERPLAN PERSPECTIVES

DATE: 11 April 2023

A14

© 2022 - FABRICK DESIGN, LLC

PROJECT: THE HAVEN AN URBAN VILLAGE

CLIENT/OWNER: SIMPLY WELL COMMUNITIES, LLC

ADDRESS: 469 BRAINARD STREET
DETROIT, MICHIGAN 48202



FABRICK
DESIGN

TALL HEDGES SHIELD THE INTIMATE PARKETTE FROM THE MORE OPEN GREEN SPACE AND PROVIDE OUTDOOR SANCTUARY IN FRONT OF THE PRAYER ROOM

MASTERPLAN PERSPECTIVES

DATE: 11 April 2023

A15

© 2022 - FABRICK DESIGN, LLC

PROJECT: THE HAVEN AN URBAN VILLAGE

CLIENT/OWNER: SIMPLY WELL COMMUNITIES, LLC

ADDRESS: 469 BRAINARD STREET
DETROIT, MICHIGAN 48202



LOOKING WEST TOWARD THE GATEWAY AND THE ROWS OF OVERNIGHT COTTAGES. THE PRAYER ROOM AND INTIMATE PARK IN THE FOREGROUND.





LOOKING BACK NORTH TOWARD THE INN BUILDING AND THE MORE OPEN COMMON GREEN

FABRICK

DESIGN

MASTERPLAN PERSPECTIVES

DATE: 11 April 2023

© 2022 - FABRICK DESIGN, LLC

PROJECT: THE HAVEN AN URBAN VILLAGE

CLIENT/OWNER: SIMPLY WELL COMMUNITIES, LLC

ADDRESS: 469 BRAINARD STREET
DETROIT, MICHIGAN 48202

A18

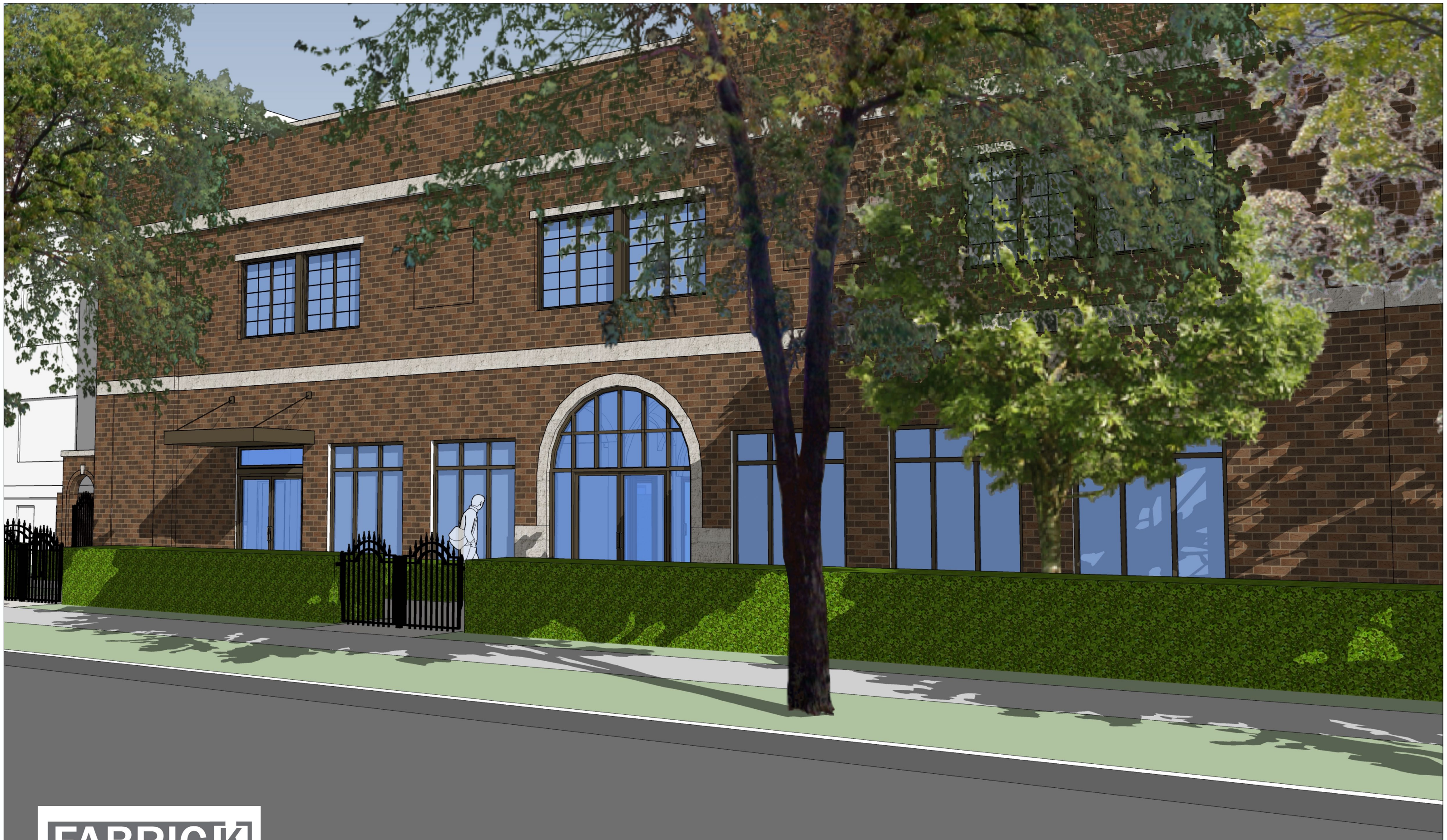

FABRICK
DESIGN

VIEW OF THE INN BUILDING FROM THE FRONT OF BRAINARD STREET. ENTRANCE IS MARKED BY A CANOPY AND OFF TO THE SIDE

MASTERPLAN PERSPECTIVES

DATE: 11 April 2023

© 2022 - FABRICK DESIGN, LLC

PROJECT: THE HAVEN AN URBAN VILLAGE

CLIENT/OWNER: SIMPLY WELL COMMUNITIES, LLC

ADDRESS: 469 BRAINARD STREET
DETROIT, MICHIGAN 48202

A19



FABRICK
DESIGN

© 2022 - FABRICK DESIGN, LLC

PROJECT: THE HAVEN AN URBAN VILLAGE

MASTERPLAN PERSPECTIVES

CLIENT/OWNER: SIMPLY WELL COMMUNITIES, LLC

ADDRESS: 469 BRAINARD STREET
DETROIT, MICHIGAN 48202

DATE: 11 April 2023

A20



FABRICK

DESIGN

© 2022 - FABRICK DESIGN, LLC

PROJECT: THE HAVEN AN URBAN VILLAGE

CLIENT/OWNER: SIMPLY WELL COMMUNITIES, LLC

ADDRESS: 469 BRAINARD STREET
DETROIT, MICHIGAN 48202

MASTERPLAN PERSPECTIVES

DATE: 11 April 2023

A21

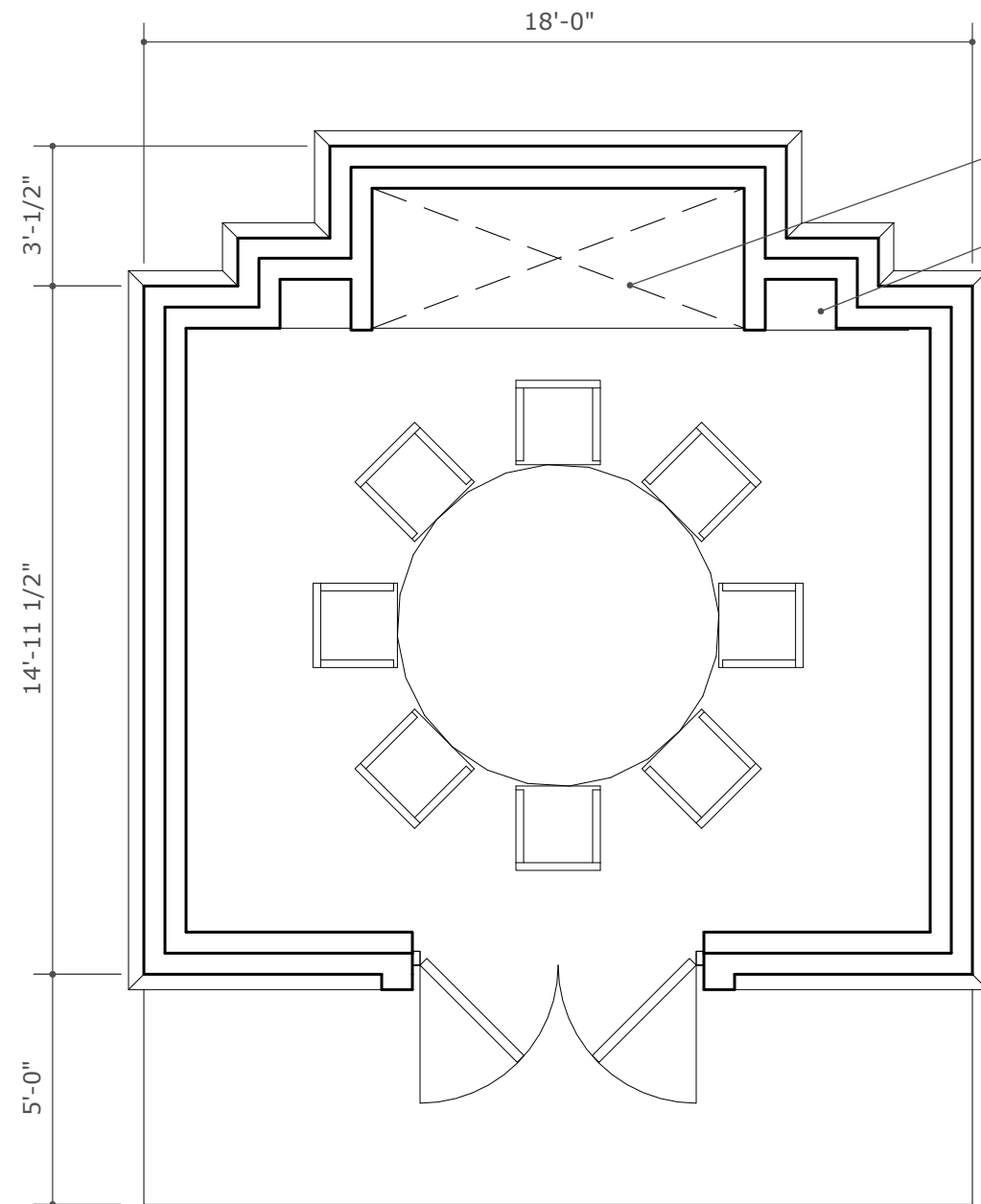

LIGHT WELL ABOVE
4" RAISED FLOOR PLATFORM

SHELF STORAGE IN EACH
CORNER



**LIMESTONE IN A FINE ASHLAR
MASONRY PATTERN - GROUND FLR.
VENEER AT COURTYARD FACADE**

(PRECAST OR CAST STONE TO LOOK LIKE QUARRY
STONE ARE MORE ECONOMICAL OPTIONS)



**LIMESTONE SLAB - TRIM, BASE AND
CORNICE**

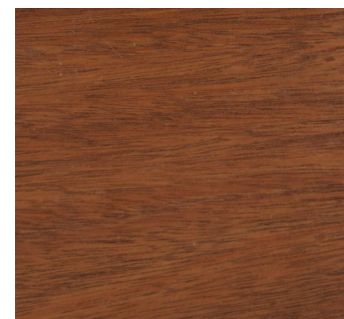

**WOOD VENEER OR COPPER
PAINTED ALUMINUM- TRIM,
WINDOWS AND DOORS**

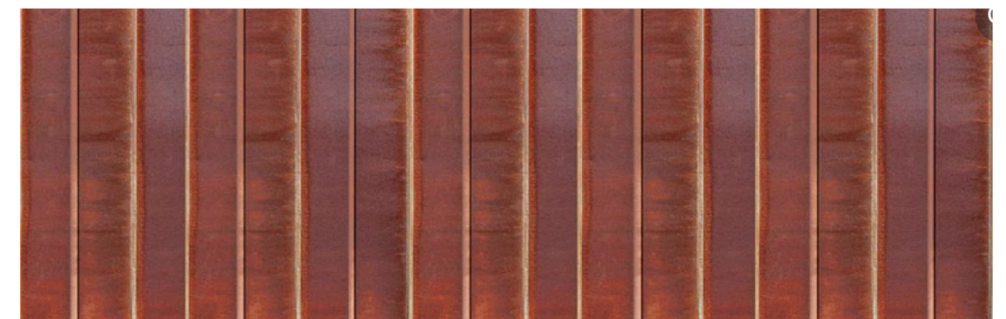

COPPER METAL ROOF SEAMED ROOF OR COPPER PAINTED METAL ROOF

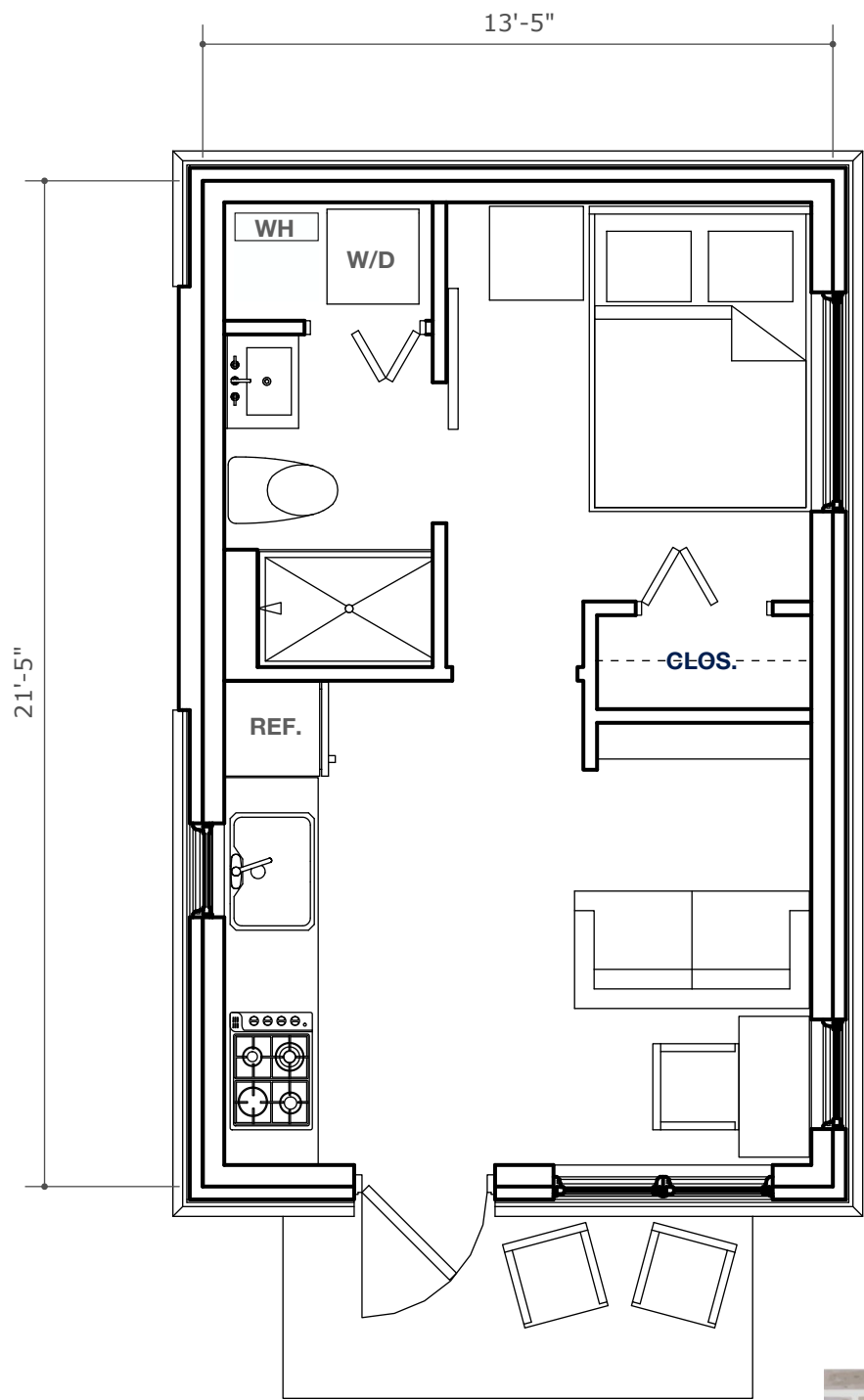

GREY BRICK BLEND - PRIMARY VENEER

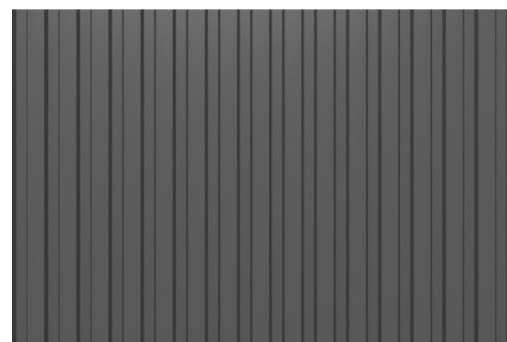

CHARCOAL STANDING SEAM METAL ROOF



FIBER-CEMENT HARDIE PANEL; FINE STUCCO FINISH - MAIN VENEER

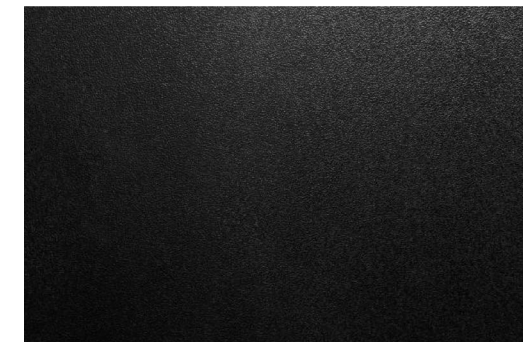

POWDER COATED PAINTED BLK. ALUMINUM - TRIM, WINDOWS AND DOORS

COTTAGE #1

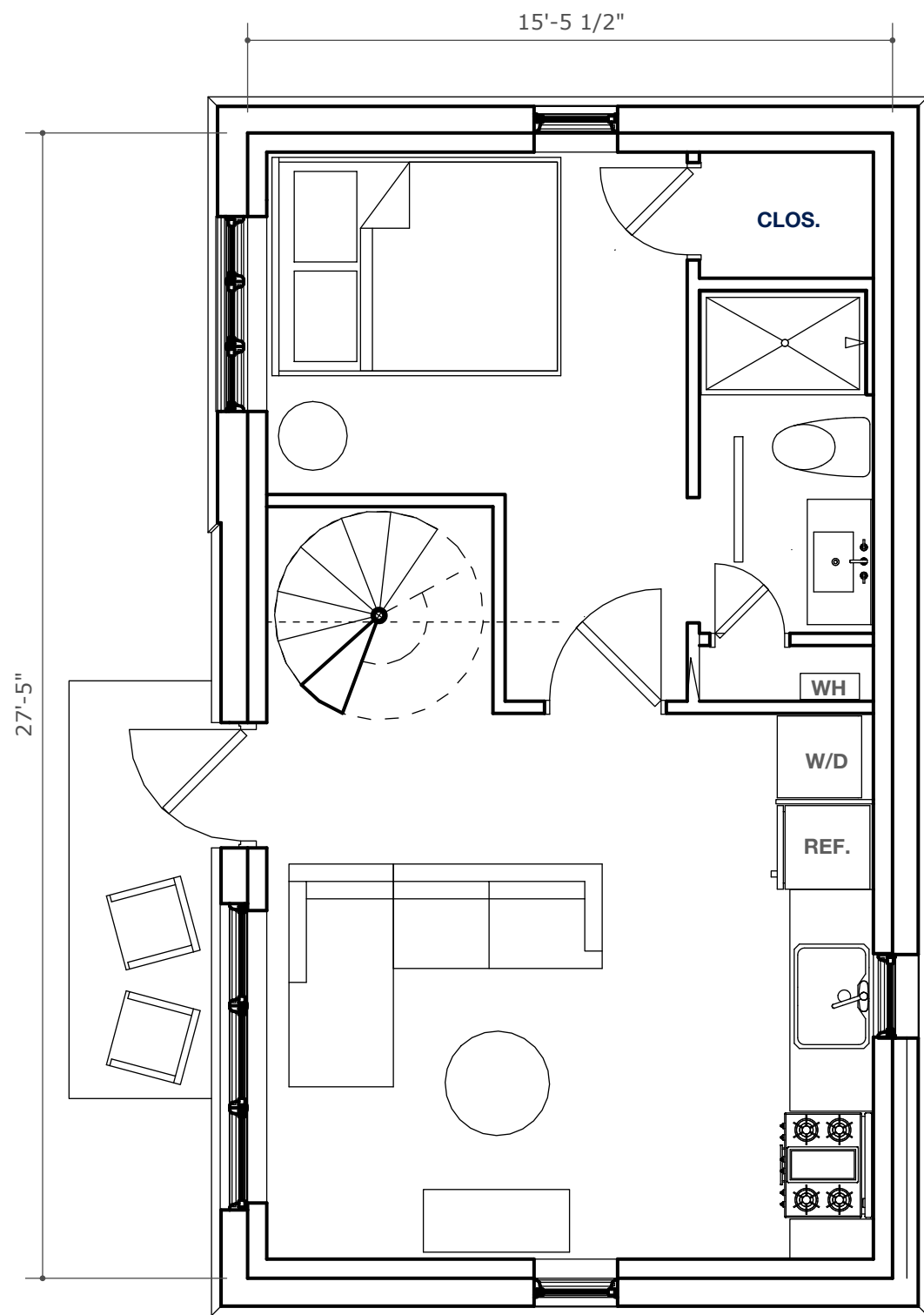

GROUND FLOOR PLAN



GREY BRICK BLEND - PRIMARY VENEER

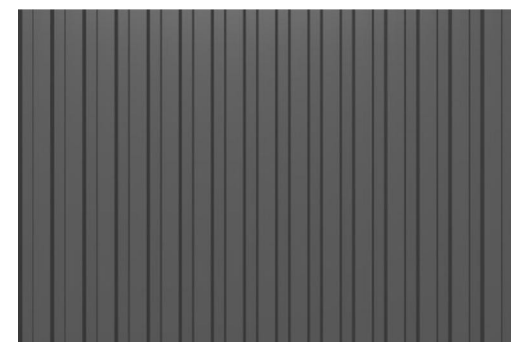

CHARCOAL STANDING SEAM METAL ROOF

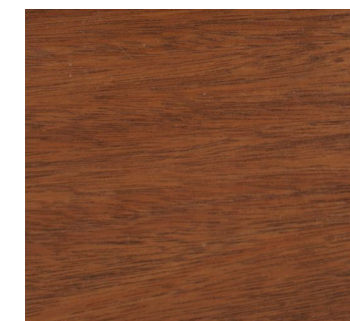

WOOD VENEER - TRIM, WINDOWS AND DOORS

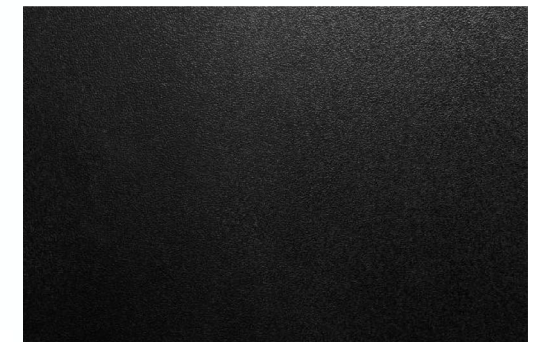

POWDER COATED PAINTED BLK. ALUMINUM - TRIM, WINDOWS AND DOORS

COTTAGE #2



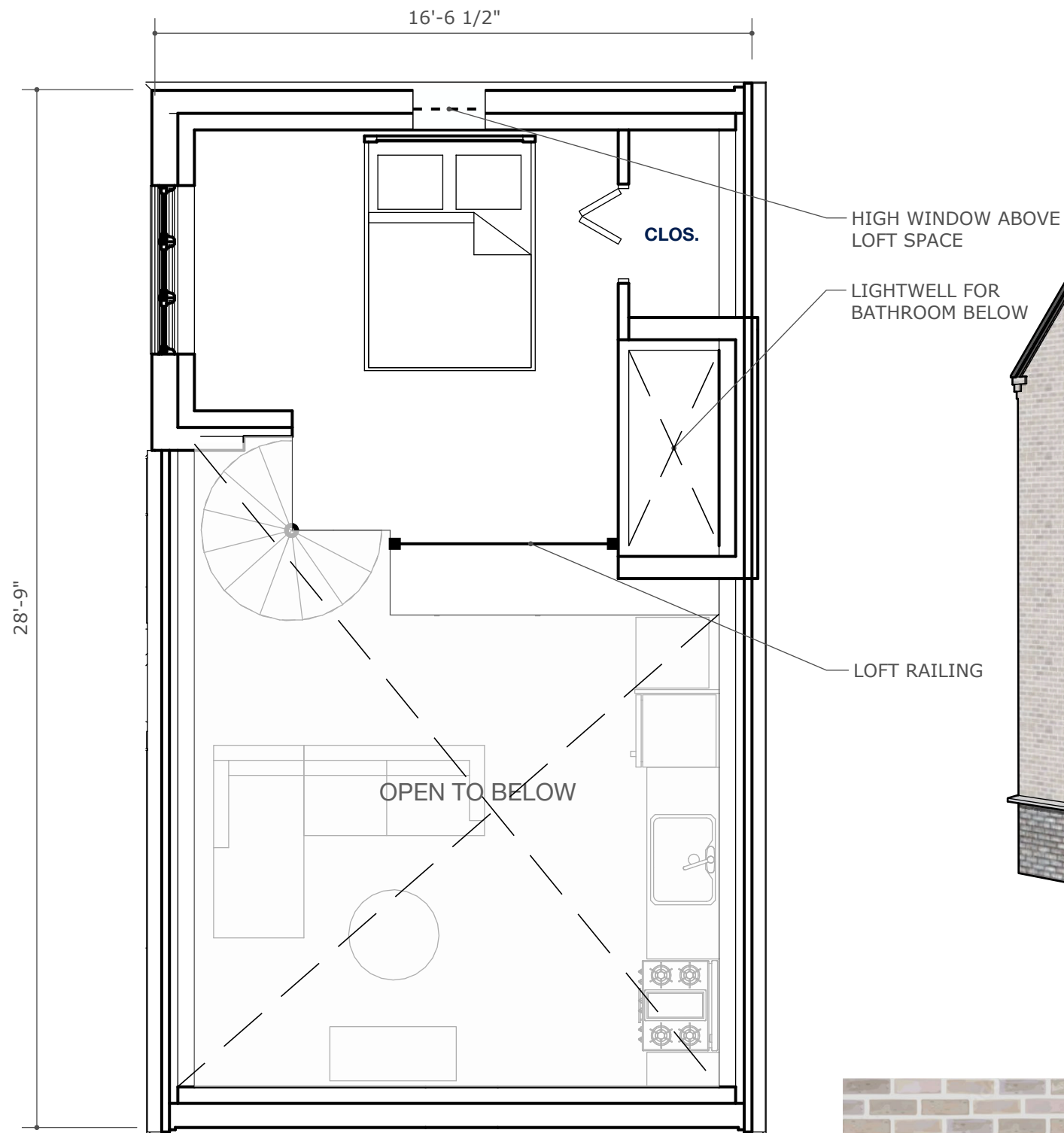

LOFT FLOOR PLAN



GREY BRICK BLEND - PRIMARY VENEER

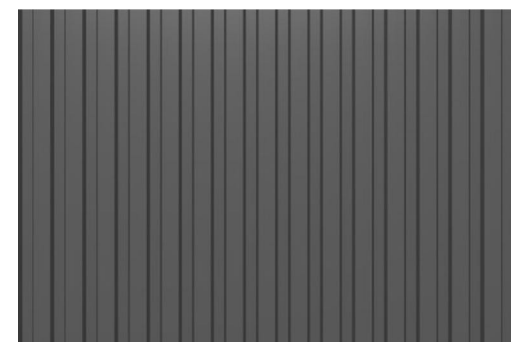

CHARCOAL STANDING SEAM METAL ROOF

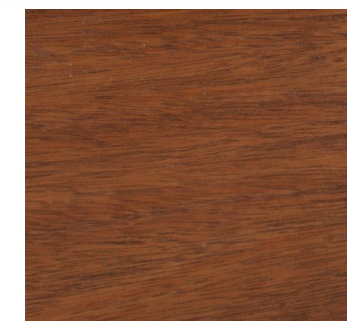

WOOD VENEER - TRIM, WINDOWS AND DOORS

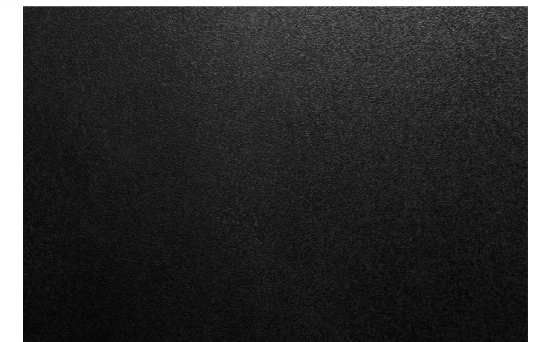

POWDER COATED PAINTED BLK. ALUMINUM - TRIM, WINDOWS AND DOORS

FABRICK
DESIGN

COTTAGE #2

DATE: 11 April 2023

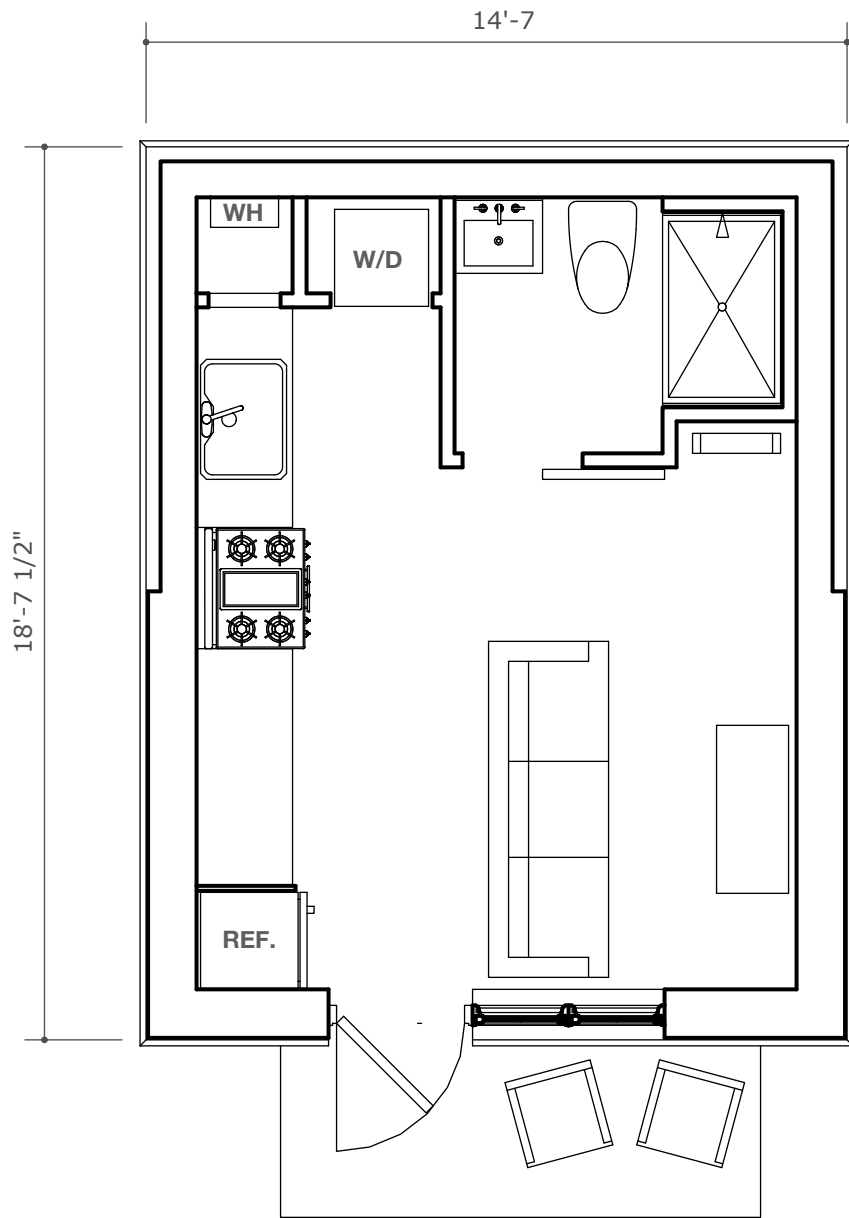

GROUND FLOOR LEVEL

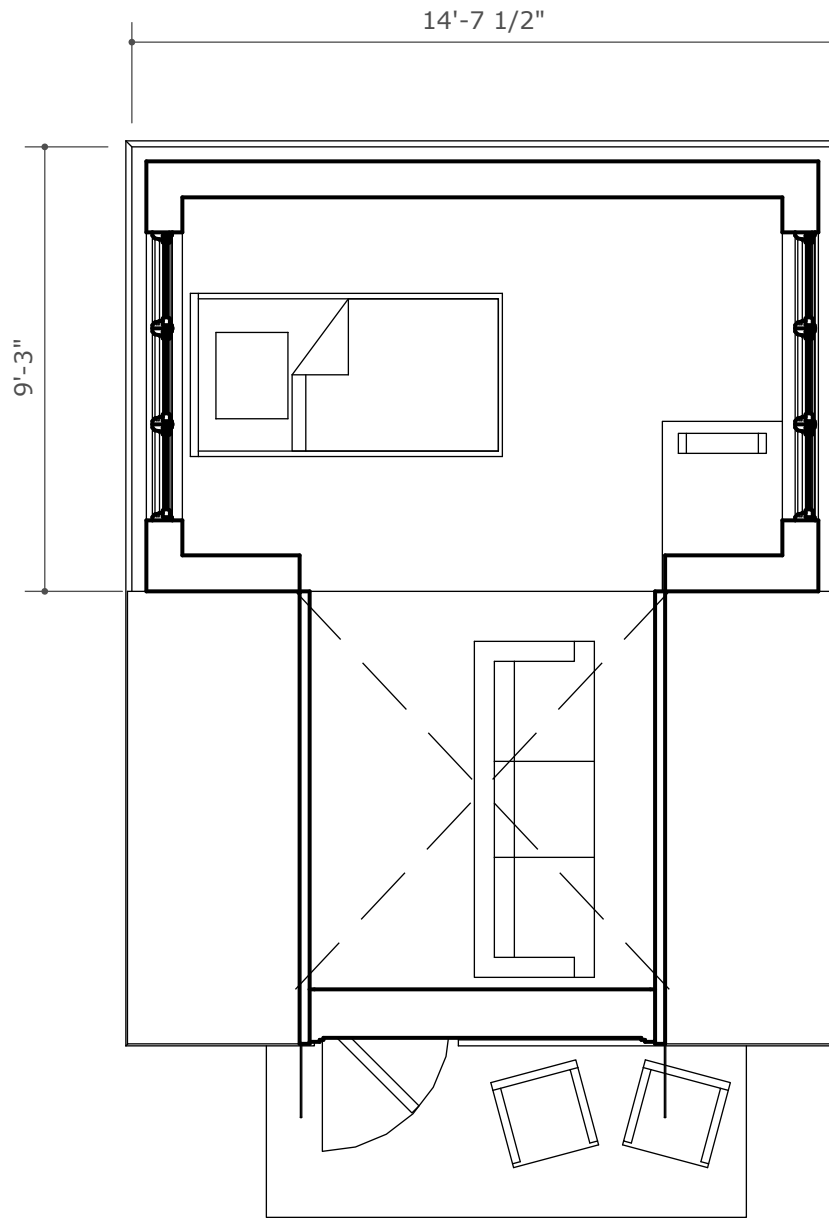

LOFT LEVEL



GREY BRICK BLEND - PRIMARY VENEER

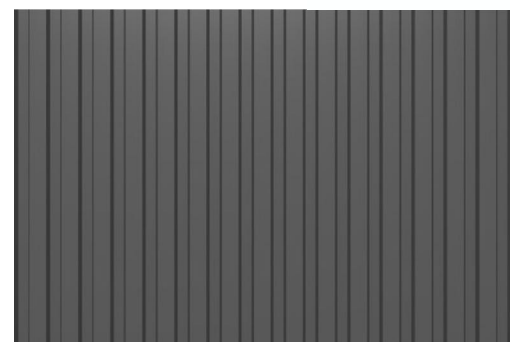

CHARCOAL STANDING SEAM METAL ROOF



FIBER-CEMENT HARDIE PANEL; FINE STUCCO FINISH - MAIN VENEER

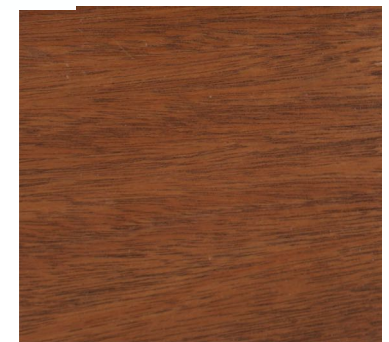

WOOD VENEER OR COPPER PAINTED ALUMINUM- TRIM, WINDOWS AND DOORS

FABRICK
DESIGN

COTTAGE #3

DATE: 11 April 2023

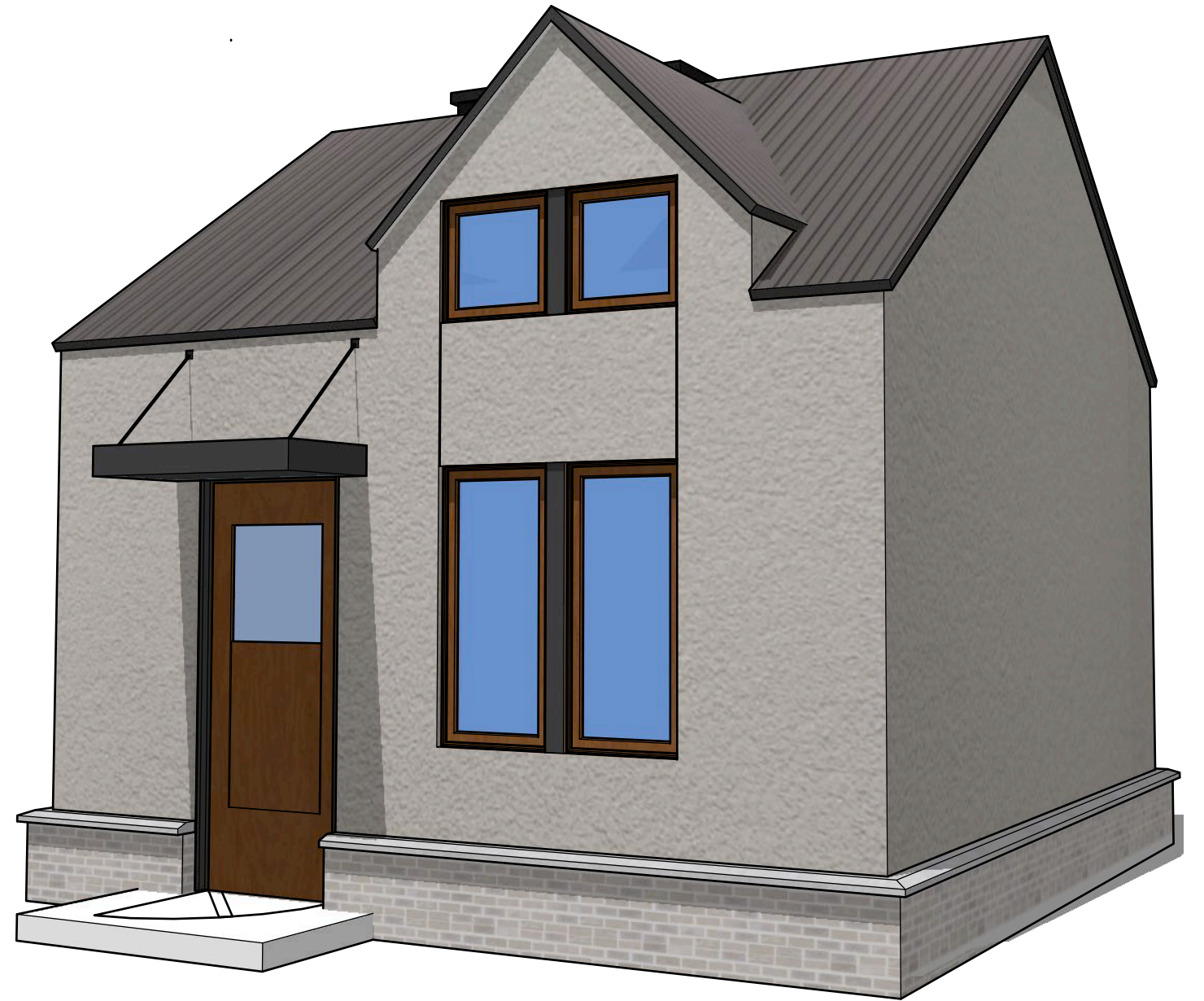
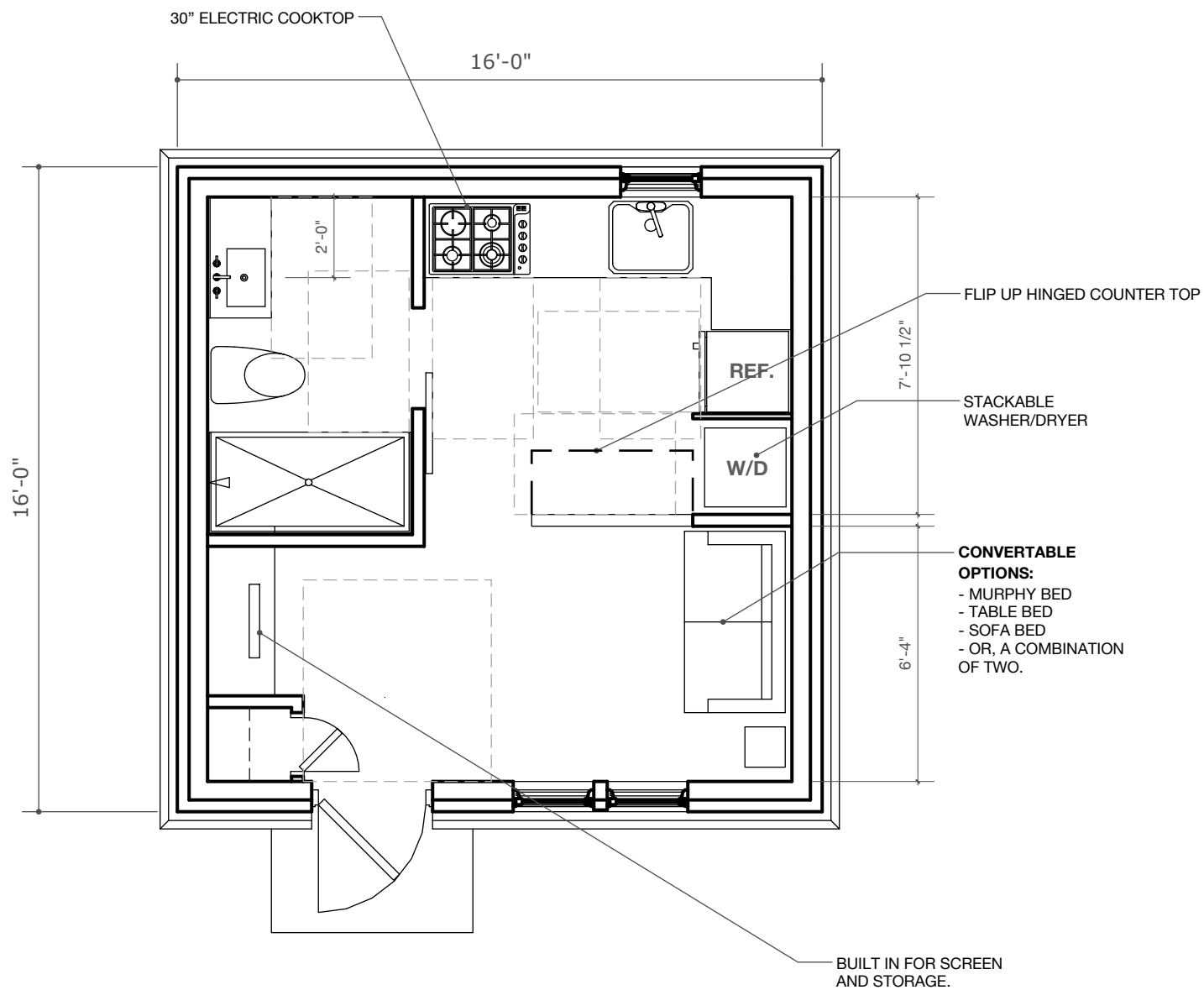

WARM GREY BRICK BLEND - BASE VENEER

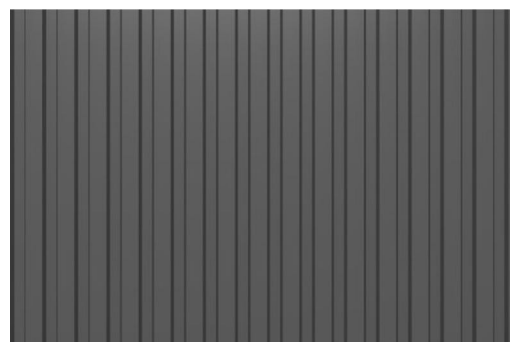

CHARCOAL METAL SHINGLE ROOF



FIBER-CEMENT HARDIE PANEL; FINE STUCCO FINISH - MAIN VENEER

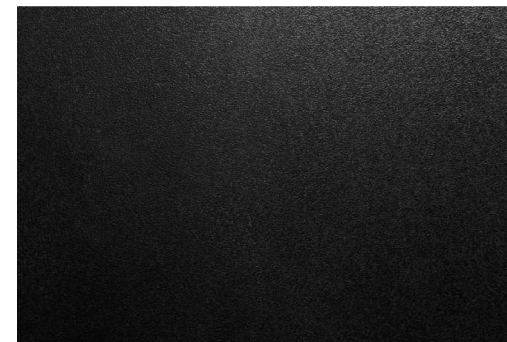

POWDER COATED PAINTED BLK. ALUMINUM - TRIM, WINDOWS AND DOORS

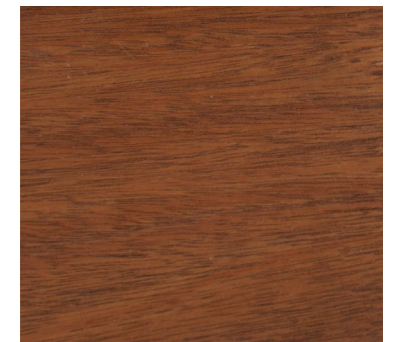

WOOD VENEER OR COPPER PAINTED ALUMINUM - TRIM, WINDOWS AND DOORS

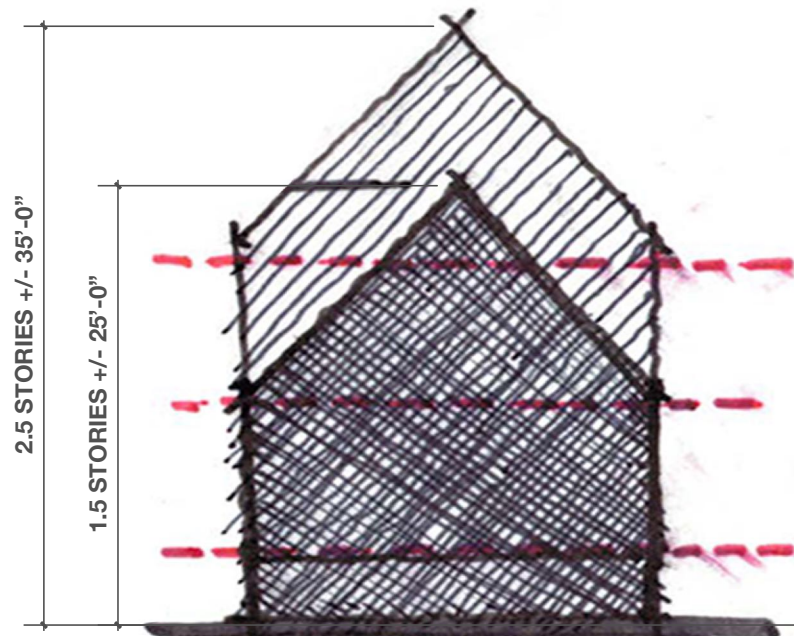

1.5/2.5 FACADE PROPORTION

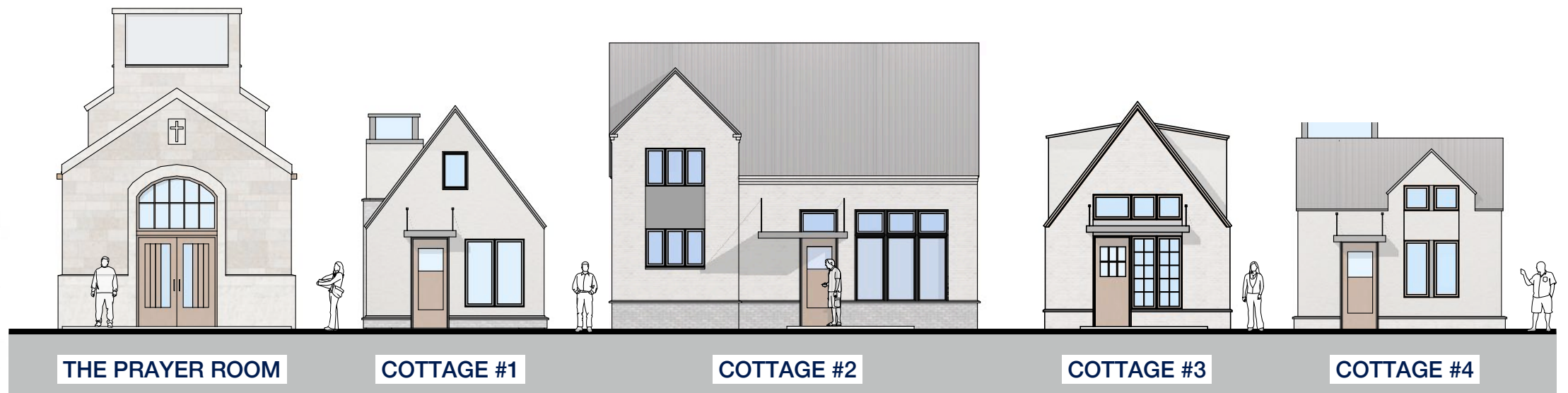

ALL OF THE COTTAGES AND THE PRAYER ROOM ARE BETWEEN 1.5 STORY AND THE 2.5 STORY PROPORTIONS OF THE SINGLE FAMILY DETACHED HOUSES FORMERLY OF THE NIEGHBORHOOD.

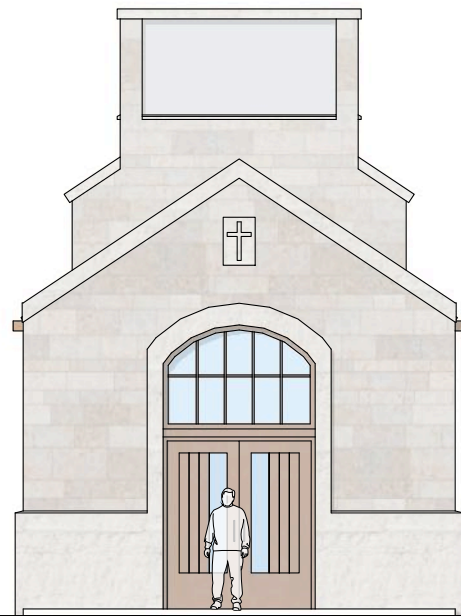

THE PRAYER ROOM

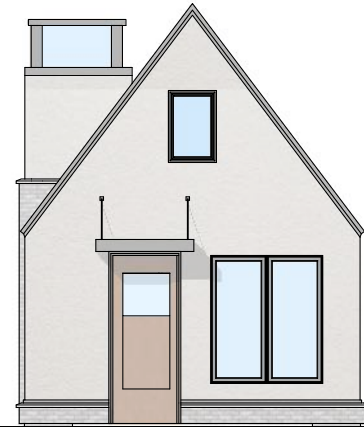

COTTAGE #1



COTTAGE #2



COTTAGE #3



COTTAGE #4

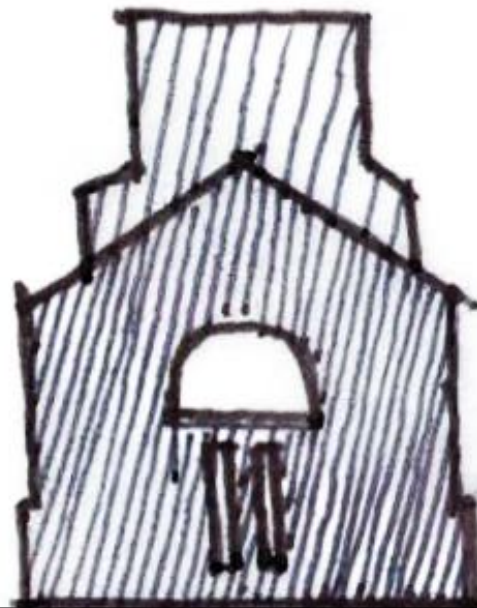

10% VOID TO SOLID



20% VOID TO SOLID



25% VOID TO SOLID RATIO



23% VOID TO SOLID



20% VOID TO SOLID

SOLID TO VOID RELATIONSHIPS OF THE NEW COTTAGES RANGE FROM 20 - 25% WHICH FALLS IN THE HISTORIC RANGE FOR THIS DISTRICT OF BEING BETWEEN 20-40%. THE PRAYER ROOM ACCESSORY PAVILLION BUILDING IS THE ONLY STRUCTURE THAT DOES NOT FALL WITH IN THE HISTORIC RANGE AT 10%

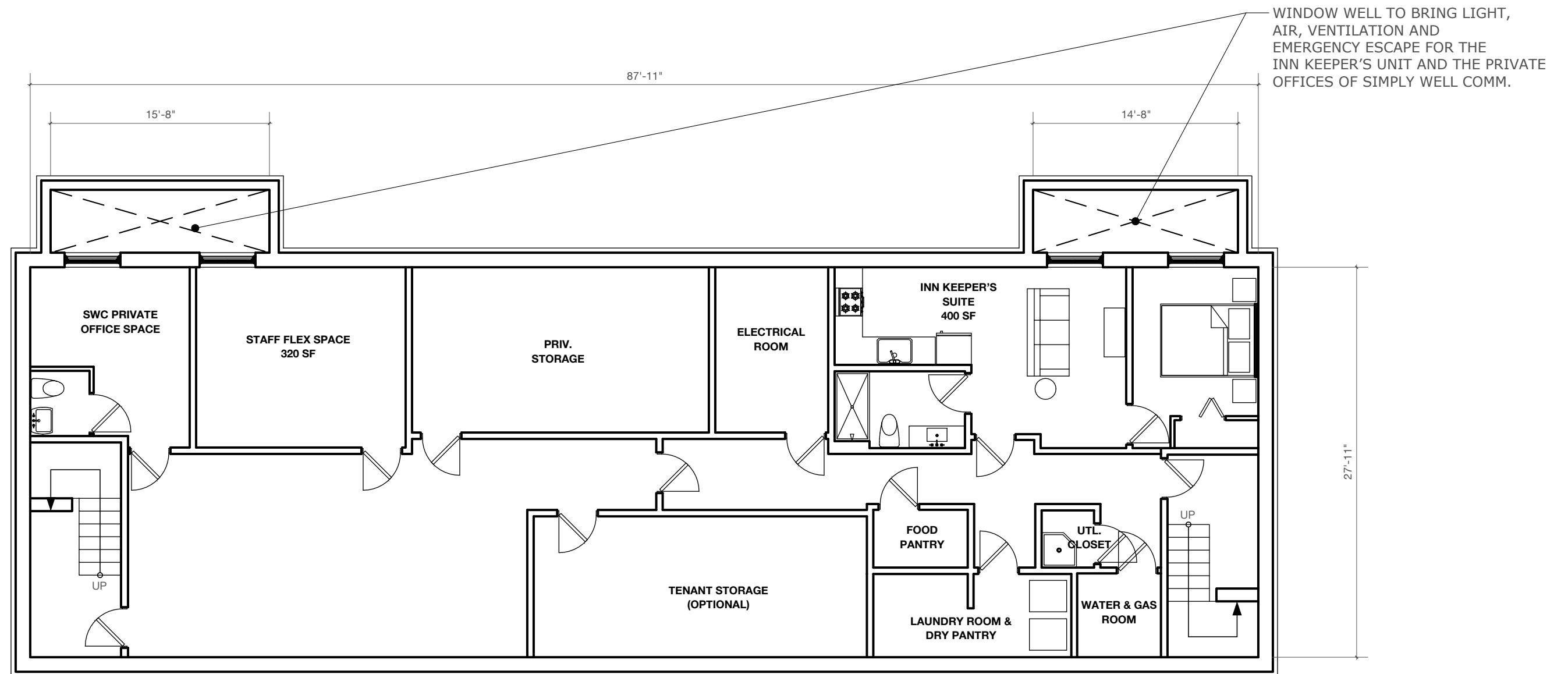

 SCALE: 1/8" = 1'-0"

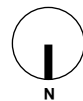
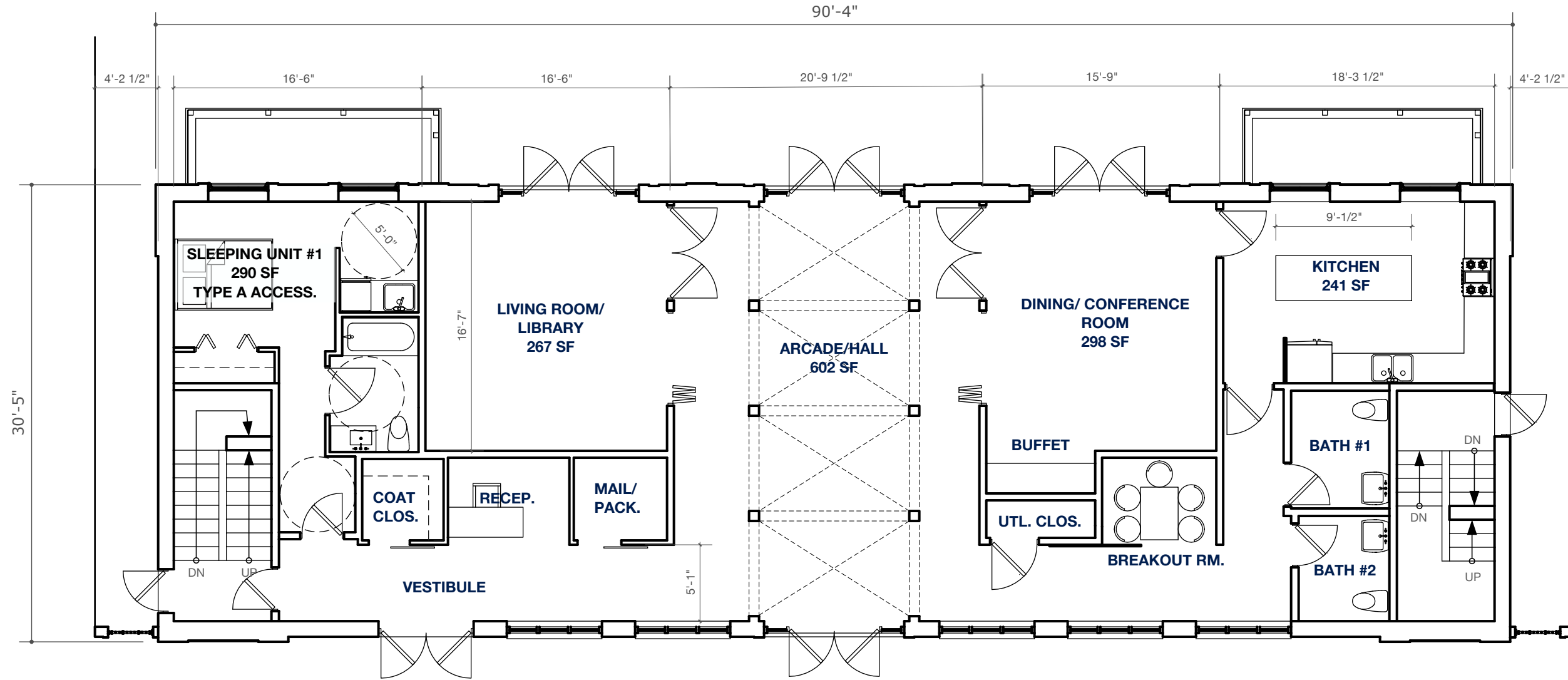

SCALE: 1/8" = 1'-0"

BRAINARD STREET

*NOTE: NANA WALLS CAN OPEN AND CLOSE LIKE AN ACCORDION TO SECTION OFF SMALLER SPACES OR TO CREATE LARGER SPACES BOTH INSIDE THE BUILDING AND OUTSIDE OF THE BUILDING. THE ARCADE/HALL CAN EASILY BE ADDED TO THE DINING ROOM OR THE LIBRARY AND, CAN ALSO STRETCH INTO THE FRONT YARD ALONG BRAINARD ST. OR THE REAR TERRACE BEHIND THE BUILDING.

FABRICK
DESIGN

THE INN - GROUND FLOOR PLAN

DATE: 11 April 2023

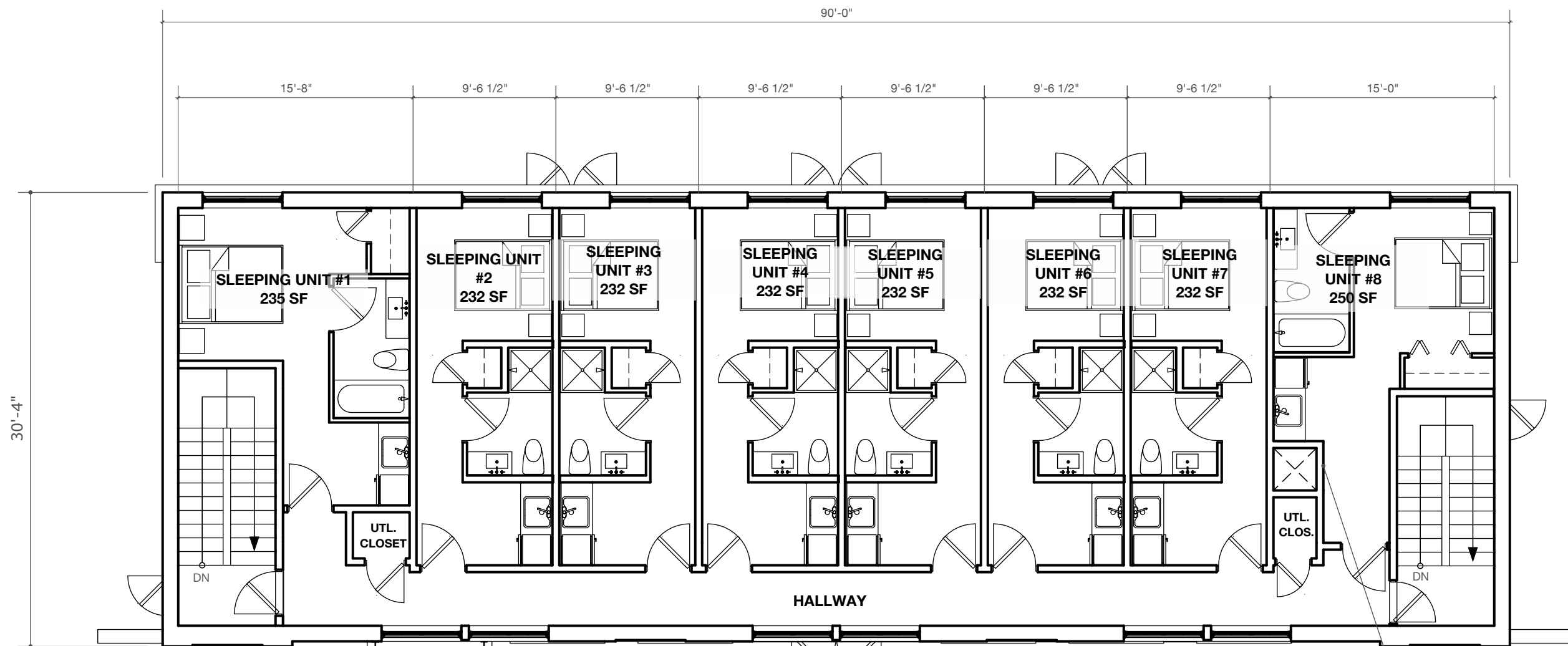

FUTURE SHAFT FOR DUCT WORK AND OTHER MECHANICAL RISERS.



SCALE: 1/8" = 1'-0"

*NOTE: SECTION 1208.4 OF THE MICH. BLDG. CODE STATES THAT ' NO DWELLING UNIT CAN BE SMALLER THAN 220 SF. THIS IS THE SMALLEST WE CAN MAKE ONE OF THE UNITS. BECAUSE OF THE SMALL FOOTPRINT, IT IS LESS THE OVERALL SF AND MORE ABOUT THE WIDTH OF UNIT BECAUSE OF THE 'CRAMMING' THAT MAKES IT A CHALLENGE TO GET ALL OF THE REQUIRED CLEARANCES INSIDE THE UNIT.

FABRICK
DESIGN

THE INN_SECOND FLOOR PLAN

DATE: 11 April 2023

© 2022 - FABRICK DESIGN, LLC

PROJECT: THE HAVEN AN URBAN VILLAGE

CLIENT/OWNER: SIMPLY WELL COMMUNITIES, LLC

ADDRESS: 469 BRAINARD STREET
DETROIT, MICHIGAN 48202

A32

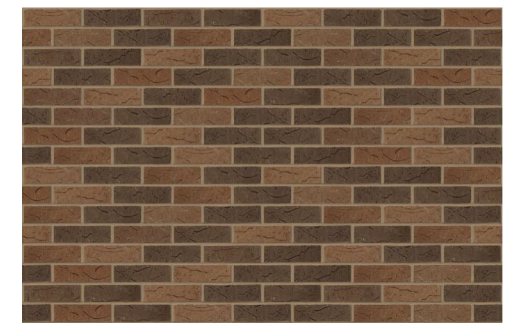
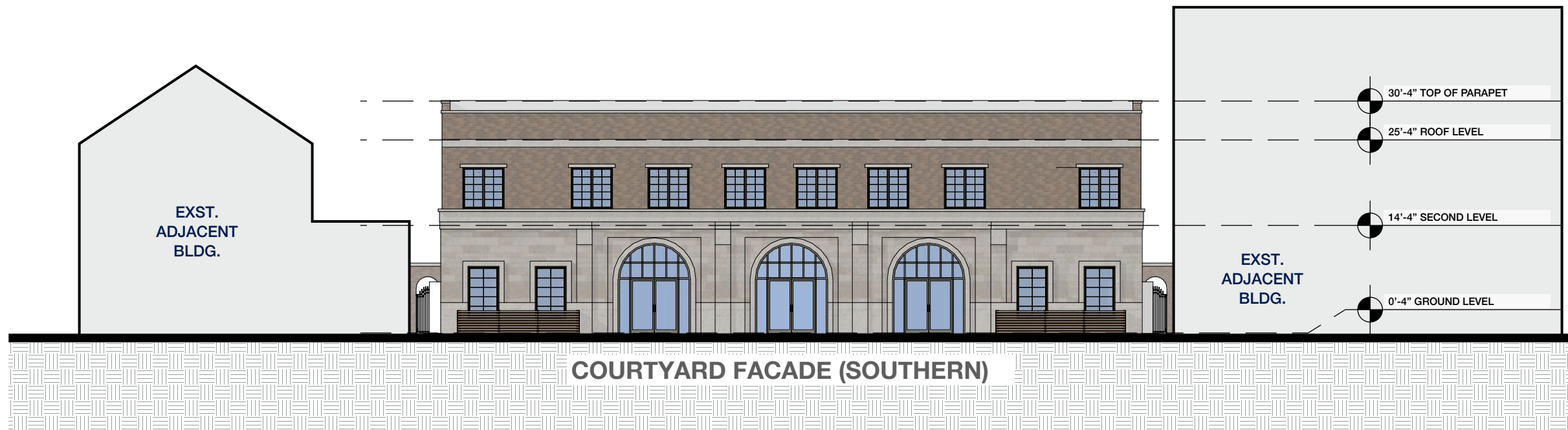

BROWN BRICK BLEND - PRIMARY VENEER



LIMESTONE IN A FINE ASHLAR MASONRY PATTERN - GROUND FLR. VENEER AT COURTYARD FACADE

(PRECAST OR CAST STONE TO LOOK LIKE QUARRY STONE ARE MORE ECONOMICAL OPTIONS)



LIMESTONE SLAB - TRIM, BASE AND CORNICE



DARK BRONZE PAINTED ALUMINUM - WINDOW SASH & FRAMES





INN BUILDING - REAR FACADE



INN BUILDING - FRONT FACADE (BRAINARD ST.)

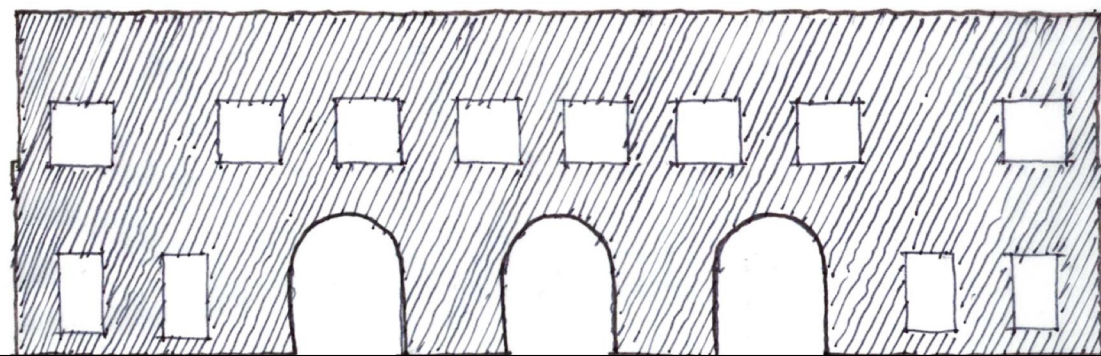

24.5% VOID TO SOLID RATIO

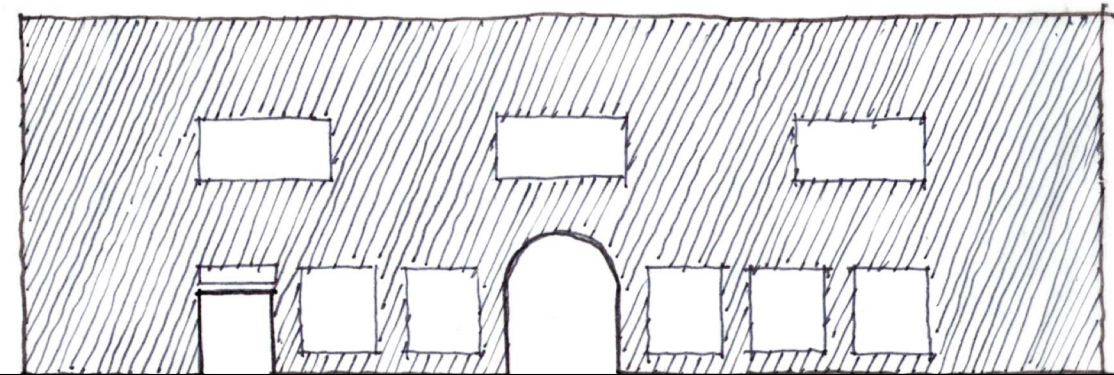

20% VOID TO SOLID RATIO

BOTH THE FRONT A REAR FACADES OF THE INN BUILDING HAVE A SOLID TO VOID RELATIONSHIP BETWEEN THE HISTORIC RANGE FOR THE NEIGHBORHOOD AT 24.5% AND 20% RESPECTIVELY. THE HISTORIC RANGE/IDEAL FOR THE WILLIS-SELDEN DISTRICT HAS BEEN LISTED AS BEING BETWEEN 20%-40%.



Thank you!

SWCHaven@gmail.com

4444 2ND AVENUE
DETROIT, MI 48201
313-757-6811

