

THE RECTORY

DHDC SET
4/24/2023

IANNUZZI

TABLE OF CONTENTS

HDC APPROVED SITE PLAN	PAGE 1
REVISED SITE PLAN	PAGE 2
HDC APPROVED ELEVATIONS	PAGE 3
HDC APPROVED ELEVATIONS	PAGE 4
REVISED ELEVATIONS	PAGE 5
REVISED ELEVATIONS	PAGE 6
HDC APPROVED SCHEDULE	PAGE 7
EXISTING SITE PHOTOS	PAGE 8
EXISTING ELEVATION PHOTOS	PAGE 9
EXISTING ELEVATION PHOTOS	PAGE 10
EXISTING DETAILS PHOTOS	PAGE 11
EXISTING DETAILS PHOTOS	PAGE 12
CUT SHEETS	PAGE 13

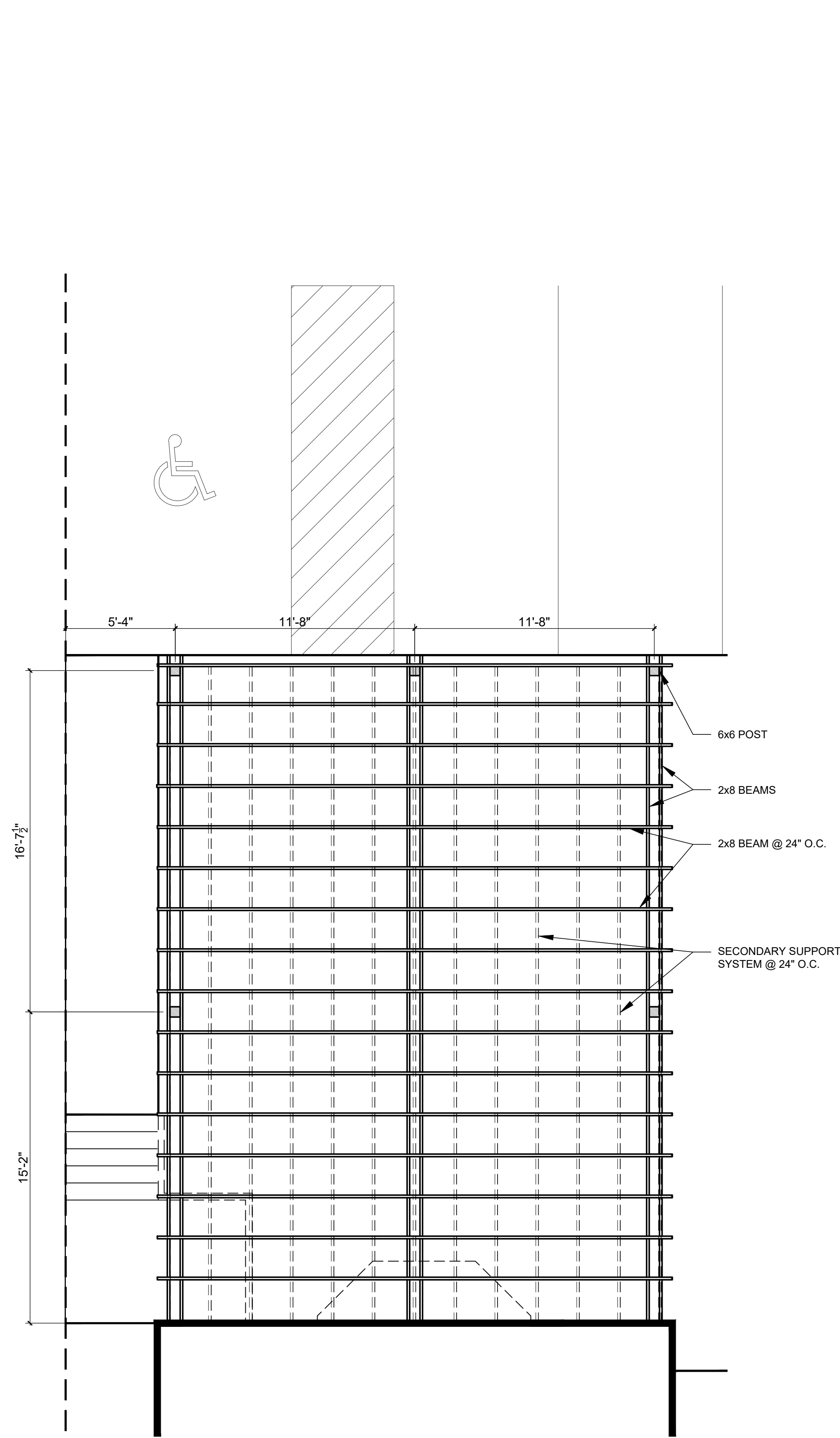

2 Enlarged Site Plan
A0.1 1/4" = 1'-0"

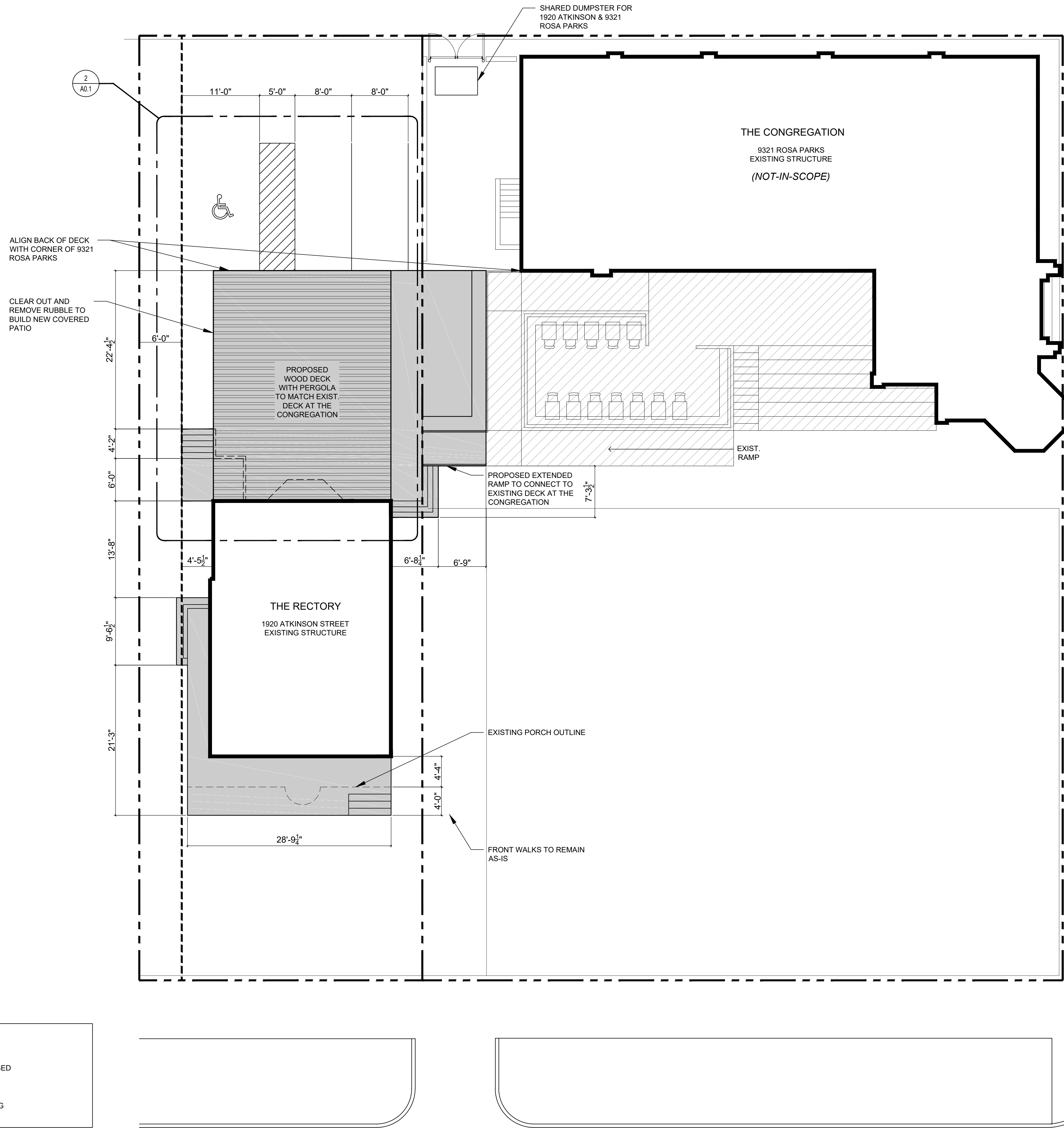

SITE PLAN NOTES

- PROPOSED
- EXISTING

1 Site Plan
A0.1 1/8" = 1'-0"

ROSA PARKS BLVD.

Iannuzzi Studio
ARCHITECTURE + DESIGN

1410 Service St. Suite 202
Detroit, MI 48207

T: 313.625.9500
IannuzziStudio.com

PROJECT:

The Rectory
1920 Atkinson St.
Detroit, MI 48206

DATE: ISSUED FOR:

04 - 12 - 2021 HDC Set

SHEET NUMBER:

A0.1

SHEET TITLE:
**ARCHITECTURAL
SITE PLAN**
© Iannuzzi Studio PLLC 2019

ARCHITECTURE KEY NOTES

A100 EXISTING MASONRY FIREPLACE & CHIMNEY

A101 FIRE-RATED WALL

A102

A103

A104 NEW DOOR

A105 NEW PERGOLA. HORIZONTAL WOOD SIDING TO MATCH THE EXISTING DECK OF THE CONGREGATION APPROVED BY HDC. WOOD POSTS AND BEAMS

A106 SALVAGE BRICK FROM CRUMBLIED BACK PORCH TO USE IN FRONT PORCH AND OR WINDOW CLOSURE (D108)

A107 INSTALL NEW FLAT ROOF TO ACCOMMODATE FOR SLOPING PERGOLA

A108

GENERAL NOTES

1.: ALL WINDOWS, BRICK MODELS, AND WINDOW SILLS WILL BE RESTORED OR REBUILT TO MATCH CURRENT. COLOR IS TO BE C:4 YELLOWISH WHITE WITH B:19 BLACK FOR THE TRIM PER HDC'S DESIGN GUIDELINES

2.: REPAIR EXIST. BRICK MASONRY AS NEEDED

3.: COLOR OF GUTTERS TO BE B:19 BLACK PER HDC'S DESIGN GUIDELINES

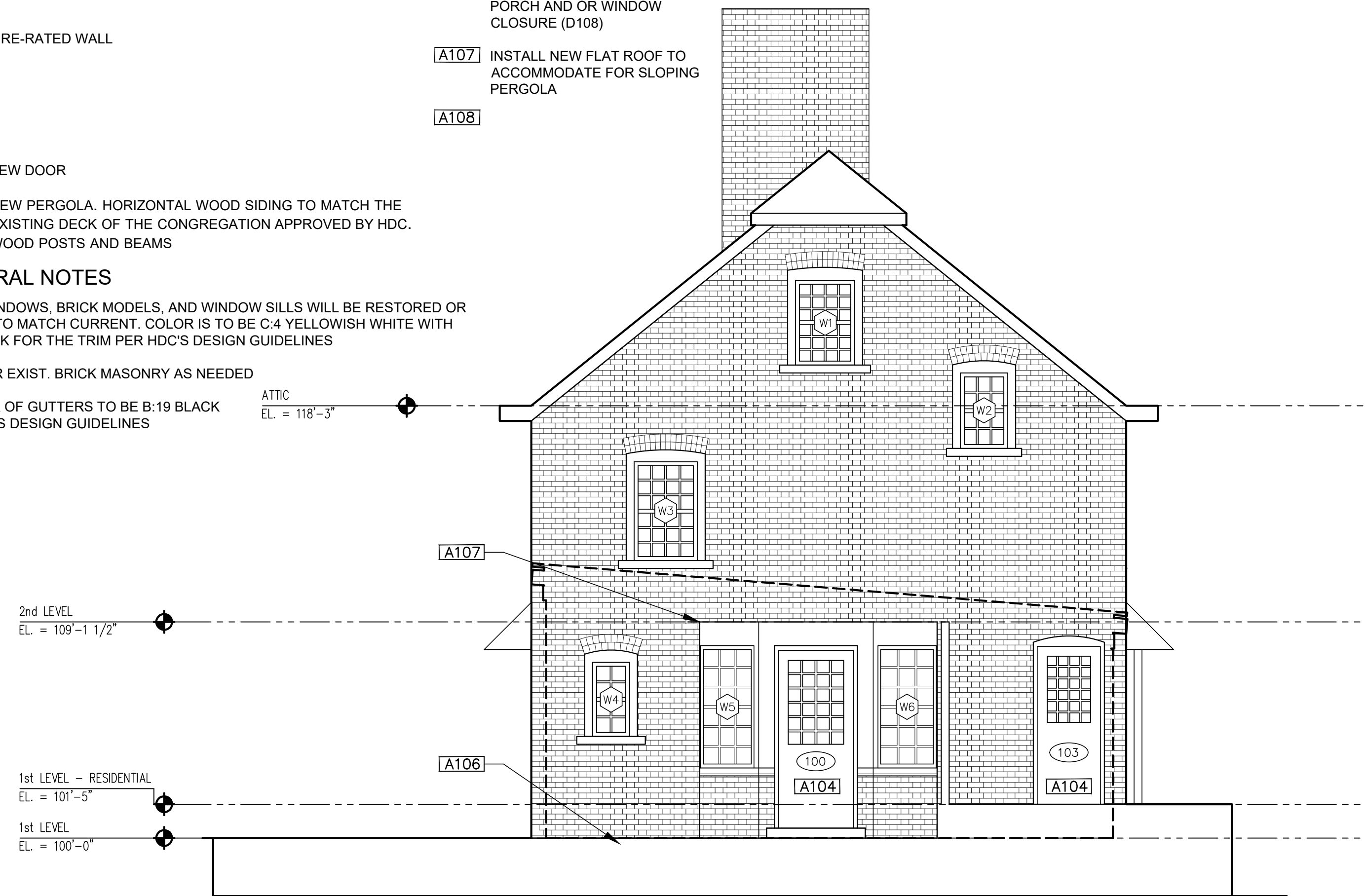

2 North Elevation
A2.0 1/4" = 1'-0"

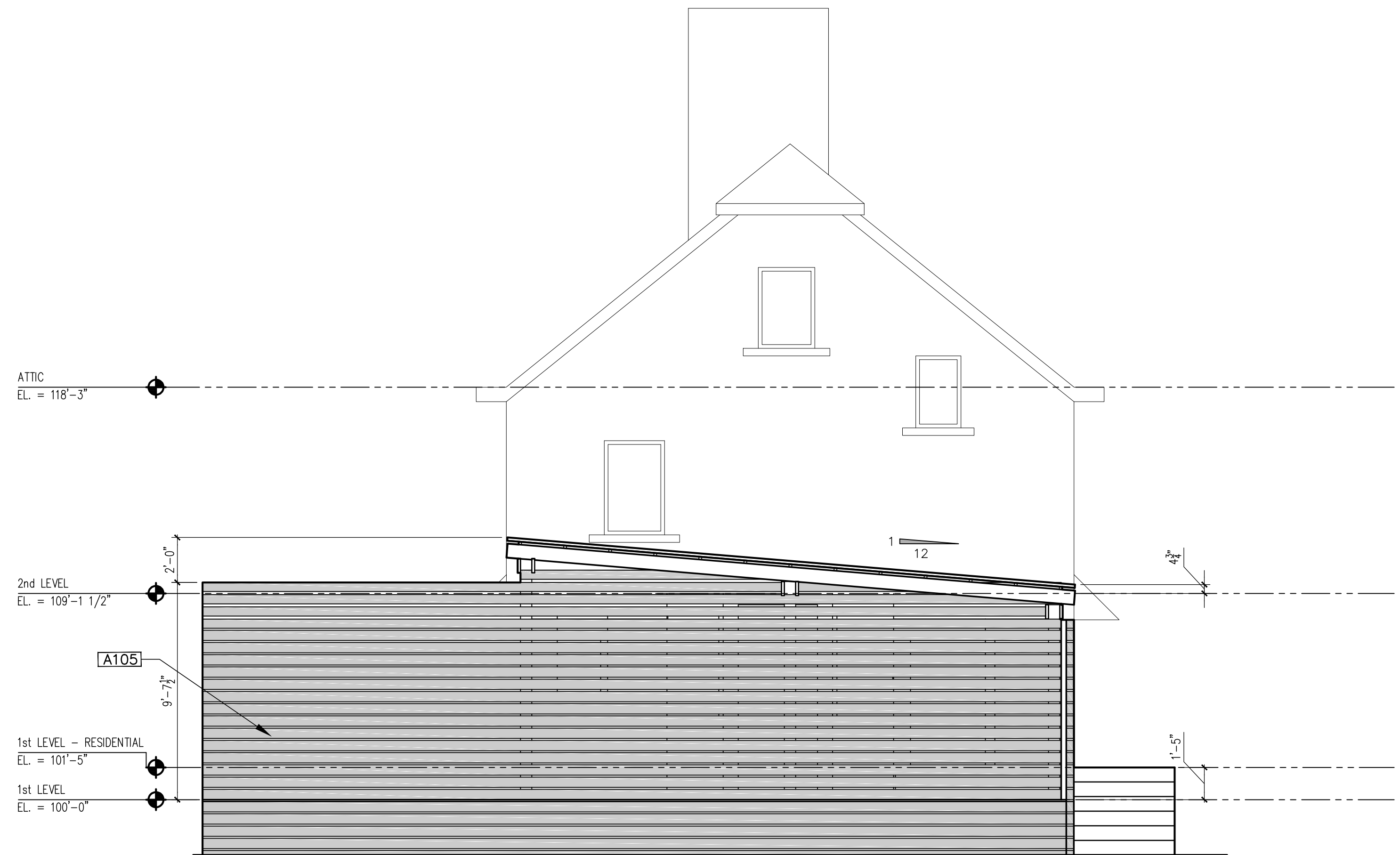

1 North Elevation - Pergola
A2.0 1/4" = 1'-0"

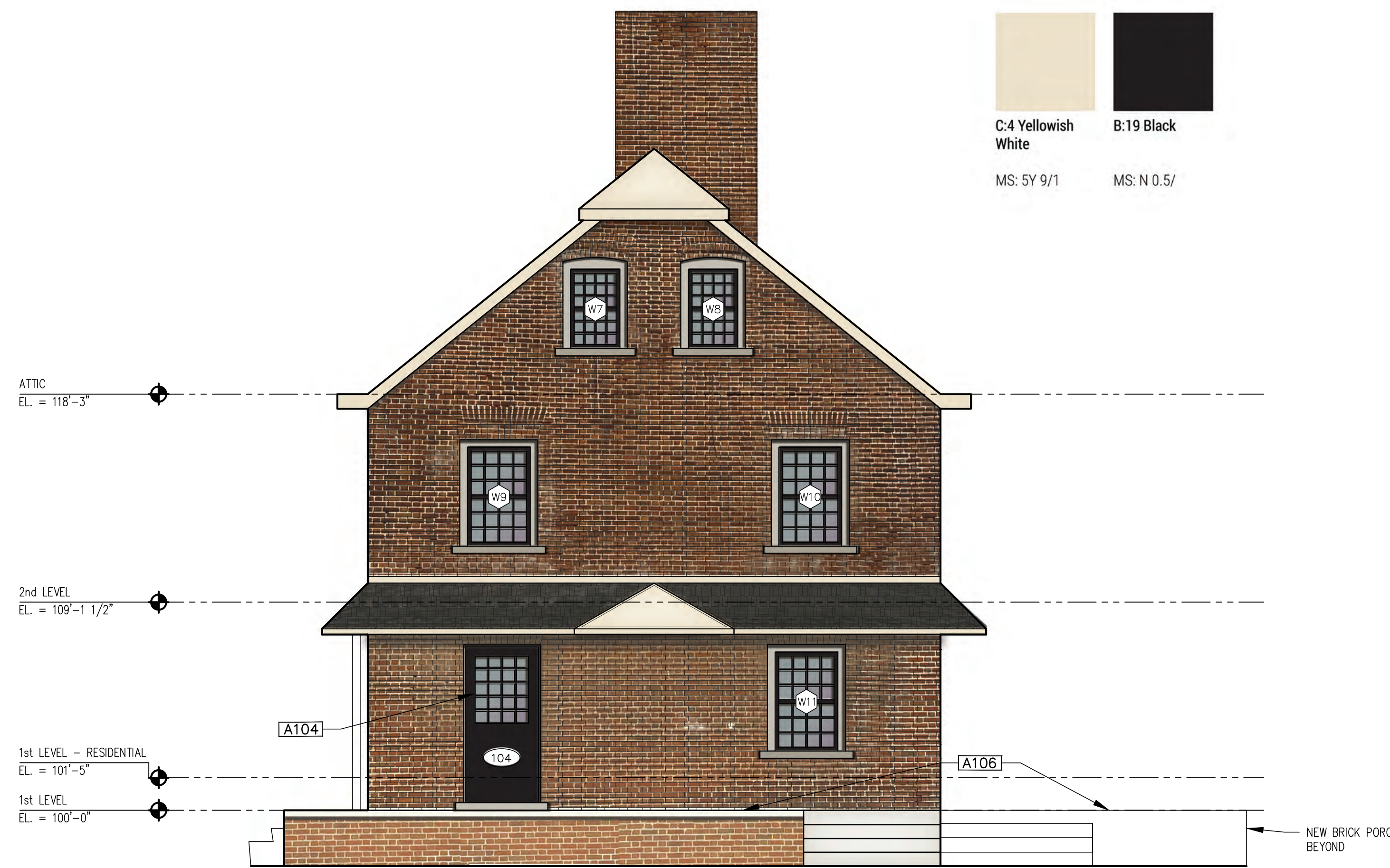

3 South Elevation
A2.0 1/4" = 1'-0"

Iannuzzi Studio
ARCHITECTURE + DESIGN

1410 Service St. Suite 202
Detroit, MI 48207

T: 313.625.9500
IannuzziStudio.com

PROJECT:

The Rectory
1920 Atkinson St.
Detroit, MI 48206

DATE: ISSUED FOR:

04 - 12 - 2021 HDC Set

SHEET NUMBER:

A2.0

SHEET TITLE:
PROP. EXTERIOR
ELEVATIONS
© Iannuzzi Studio PLLC 2019

ARCHITECTURE KEY NOTES

[A100] EXISTING MASONRY FIREPLACE & CHIMNEY

[A101] FIRE-RATED WALL

[A102]

[A103]

[A104] NEW DOOR

[A105] NEW PERGOLA, HORIZONTAL WOOD SIDING TO MATCH THE EXISTING DECK OF THE CONGREGATION APPROVED BY HDC. WOOD POSTS AND BEAMS

[A106] SALVAGE BRICK FROM CRUMBLD BACK PORCH TO USE IN FRONT PORCH AND OR WINDOW CLOSURE (D108)

[A107]

[A108]

GENERAL NOTES

1.: ALL WINDOWS, BRICK MODELS, AND WINDOW SILLS WILL BE RESTORED OR REBUILT TO MATCH CURRENT. COLOR IS TO BE C:4 YELLOWISH WHITE WITH B:19 BLACK FOR THE TRIM PER HDC'S DESIGN GUIDELINES

2.: REPAIR EXIST. BRICK MASONRY AS NEEDED

3.: COLOR OF GUTTERS TO BE B:19 BLACK PER HDC'S DESIGN GUIDELINES

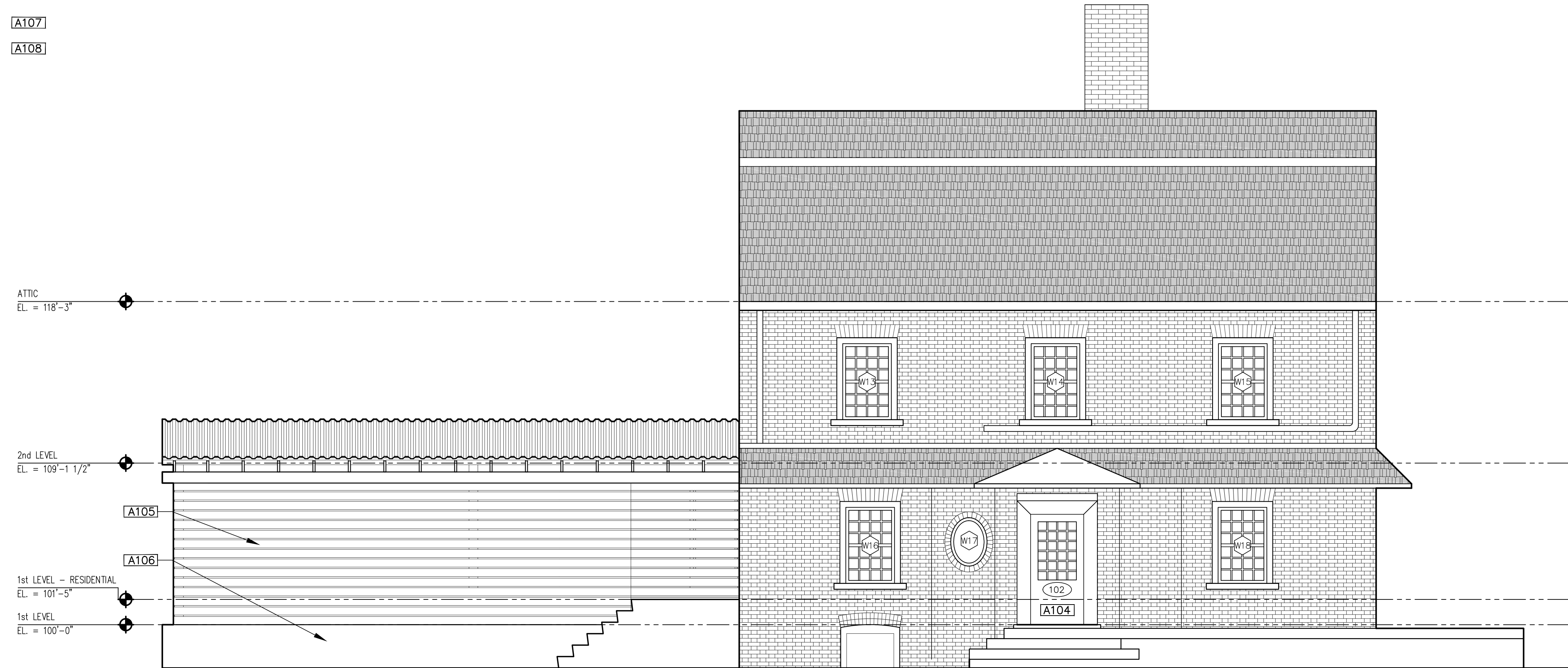

1 West Elevation
A2.1 1/4" = 1'-0"

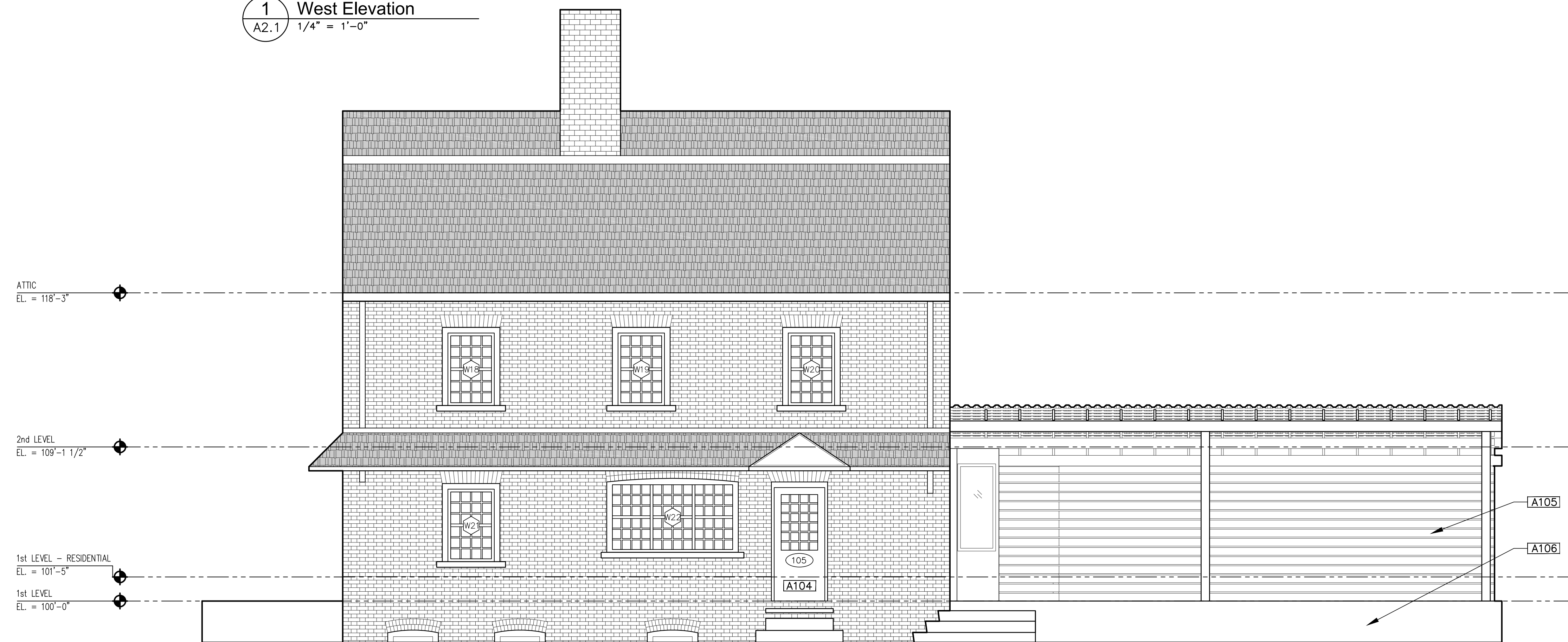

2 East Elevation
A2.1 1/4" = 1'-0"

Iannuzzi Studio
ARCHITECTURE + DESIGN

1410 Service St. Suite 202
Detroit, MI 48207

T: 313.625.9500
IannuzziStudio.com

PROJECT:

The Rectory
1920 Atkinson St.
Detroit, MI 48206

DATE: ISSUED FOR:

04 - 12 - 2021 HDC Set

SHEET NUMBER:

A2.1

SHEET TITLE:
PROP. EXTERIOR
ELEVATIONS
© Iannuzzi Studio PLLC 2019

ARCHITECTURE KEY NOTES

A100 EXISTING MASONRY FIREPLACE & CHIMNEY

A101 FIRE-RATED WALL

A102 NEW OUTDOOR LED SCONCES, TYPICAL

A103 REPAIRED EXISTING DOUBLE-HUNG WINDOW TO BE USED AS A PICK-UP WINDOW

A104 NEW DOOR TO MATCH EXISTING PROFILE AND LIGHT CONFIGURATION TO MIMIC ADJACENT WINDOWS. SEE SHEET A7.0 FOR MORE INFORMATION

A105 NEW PERGOLA. HORIZONTAL WOOD SIDING TO MATCH THE EXISTING DECK OF THE CONGREGATION APPROVED BY HDC. WOOD POSTS AND BEAMS

A106 SALVAGE BRICK FROM CRUMBLIED BACK PORCH TO USE IN FRONT PORCH AND OR WINDOW CLOSURE (D108)

A107 INSTALL NEW FLAT ROOF TO ACCOMMODATE FOR SLOPING PERGOLA

A108 NEW WOOD PRIVACY FENCE WITH GATE TO MATCH THE EXISTING DECK OF THE CONGREGATION

GENERAL NOTES

1. ALL WINDOWS, BRICK MODELS, AND WINDOW SILLS WILL BE RESTORED OR REBUILT TO MATCH CURRENT. COLOR IS TO BE C:4 YELLOWISH WHITE WITH B:19 BLACK FOR THE TRIM PER HDC'S DESIGN GUIDELINES

2. REPAIR EXIST. BRICK MASONRY AS NEEDED. IF NEW BRICK IS NEEDED WITHIN THIS PROJECT, IT SHALL MATCH THE HISTORIC BRICK IN DENSITY, DIMENSION, COLOR, AND PATTERN. NEW MORTAR SHALL MATCH THE EXISTING MORTAR IN COMPOSITION AND COLOR. THE MORTAR JOINTS SHALL MATCH IN DIMENSION AND PROFILE

3. COLOR OF GUTTERS TO BE B:19 BLACK PER HDC'S DESIGN GUIDELINES

4. GENERAL CONTRACTOR TO REPLACE OR REPAIR ALL SOFFITS AND FASCIA WHERE DAMAGED AS REQUIRED. MATCH EXISTING PROFILES. CONFIRM AREAS WITH OWNER

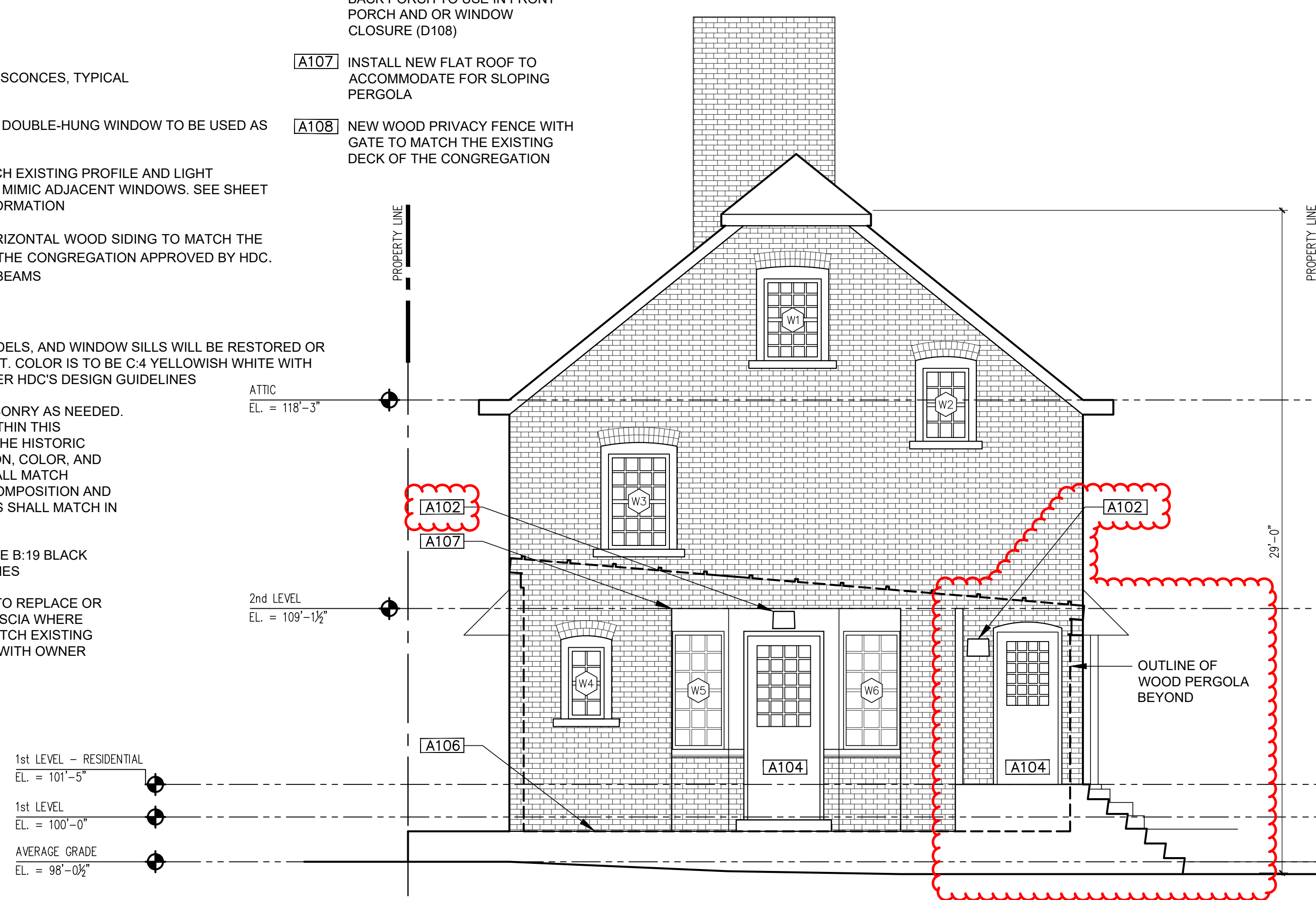

2 North Elevation
A2.0 1/4" = 1'-0"

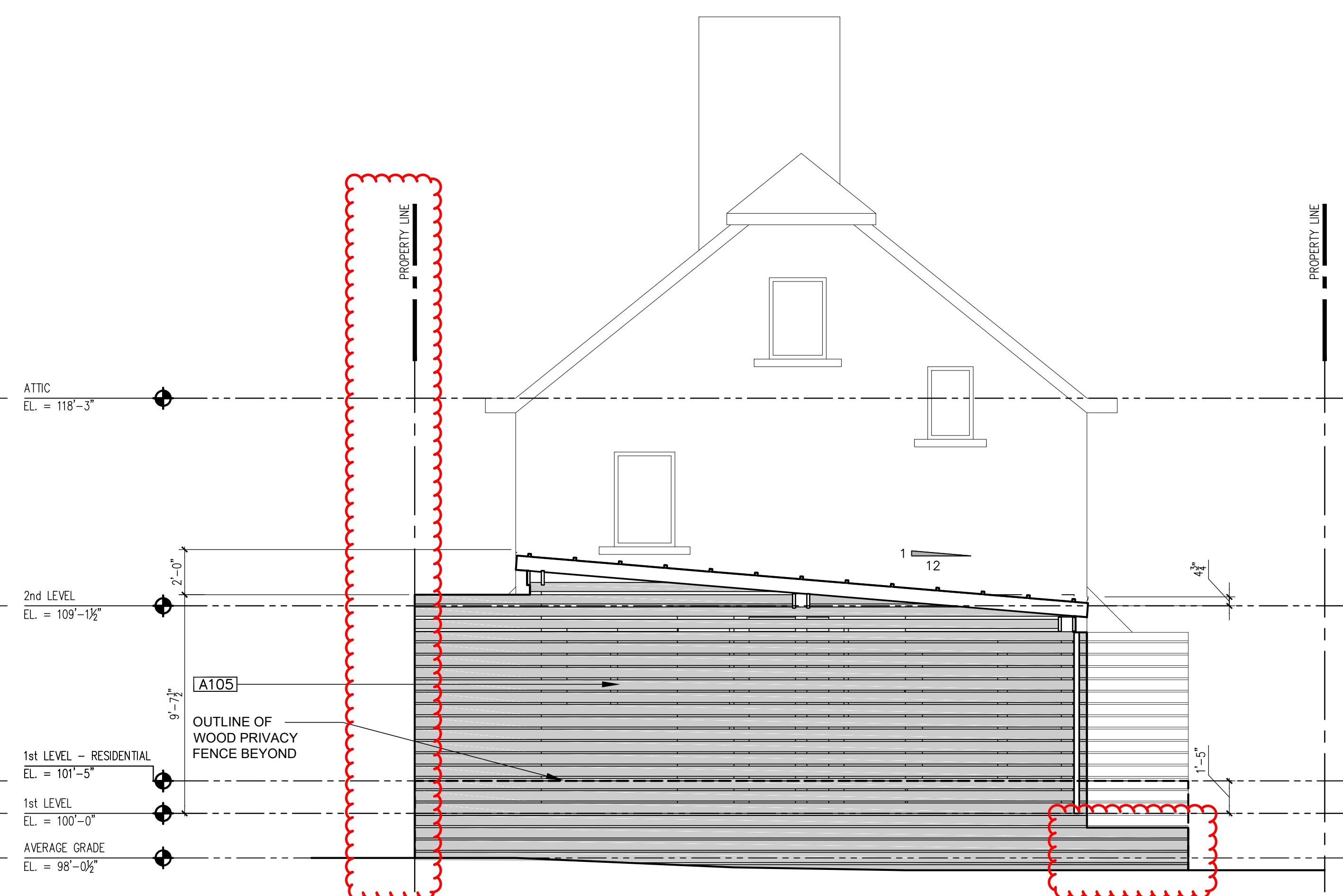

1 North Elevation - Pergola
A2.0 1/4" = 1'-0"



3 South Elevation
A2.0 1/4" = 1'-0"

	C:4 Yellowish White		B:19 Black
	MS: 5Y 9/1		MS: N 0.5/

Iannuzzi Studio
ARCHITECTURE + DESIGN

1410 Service St. Suite 202
Detroit, MI 48207

T: 313.625.9500
IannuzziStudio.com

PROJECT: _____
The Rectory
1920 Atkinson St.
Detroit, MI 48206

DATE:	ISSUED FOR:
04 - 12 - 2021	HDC Set
11 - 24 - 2021	Owner Review
04 - 22 - 2022	Owner Review
11 - 15 - 2022	Site Plan Approval
11 - 17 - 2022	Building Permit
04 - 17 - 2023	Permit Revision
04 - 24 - 2023	HDC Set

SHEET NUMBER:
A2.0
SHEET TITLE:
PROP. EXTERIOR ELEVATIONS
© Iannuzzi Studio PLLC 2019

ARCHITECTURE KEY NOTES

A100 EXISTING MASONRY FIREPLACE & CHIMNEY

A101 FIRE-RATED WALL

A102 NEW OUTDOOR LED SCONCES, TYPICAL

A103 PICK-UP WINDOW

A104 NEW DOOR TO MATCH EXISTING PROFILE AND LIGHT CONFIGURATION TO MIMIC ADJACENT WINDOWS. SEE SHEET A7.0 FOR MORE INFORMATION

A105 NEW PERGOLA, HORIZONTAL WOOD SIDING TO MATCH THE EXISTING DECK OF THE CONGREGATION APPROVED BY HDC. WOOD POSTS AND BEAMS

A106 SALVAGE BRICK FROM CRUMBLD BACK PORCH TO USE IN FRONT PORCH AND OR WINDOW CLOSURE (D108)

A107 INSTALL NEW FLAT ROOF TO ACCOMMODATE FOR SLOPING PERGOLA

A108 NEW WOOD PRIVACY FENCE WITH GATE TO MATCH THE EXISTING DECK OF THE CONGREGATION

A109 EXHAUST FAN

A110 PROPOSED ADA WOOD RAMP BUILT OF 4x POSTS FINISHED WITH A WOOD CAP. GUARDRAIL PLACED BETWEEN POSTS AT 36" HEIGHT ALONG RAMP AND WOOD RAILING MOUNTED ONTO POSTS AT 34" HEIGHT ALONG RAMP. MAXIMUM SLOPE OF RAMPS TO BE 1:12.

GENERAL NOTES

1.: ALL WINDOWS, BRICK MODELS, AND WINDOW SILLS WILL BE RESTORED OR REBUILT TO MATCH CURRENT. COLOR IS TO BE C-4 YELLOWISH WHITE WITH B-19 BLACK FOR THE TRIM PER HDC'S DESIGN GUIDELINES

2.: REPAIR EXIST. BRICK MASONRY AS NEEDED. IF NEW BRICK IS NEEDED WITHIN THIS PROJECT, IT SHALL MATCH THE HISTORIC BRICK IN DENSITY, DIMENSION, COLOR, AND PATTERN. NEW MORTAR SHALL MATCH THE EXISTING MORTAR IN COMPOSITION AND COLOR; THE MORTAR JOINTS SHALL MATCH IN DIMENSION AND PROFILE

3.: COLOR OF GUTTERS TO BE B-19 BLACK PER HDC'S DESIGN GUIDELINES

4.: GENERAL CONTRACTOR TO REPLACE OR REPAIR ALL SOFFITS AND FASCIA WHERE DAMAGED AS REQUIRED. MATCH EXISTING PROFILES. CONFIRM AREAS WITH OWNER

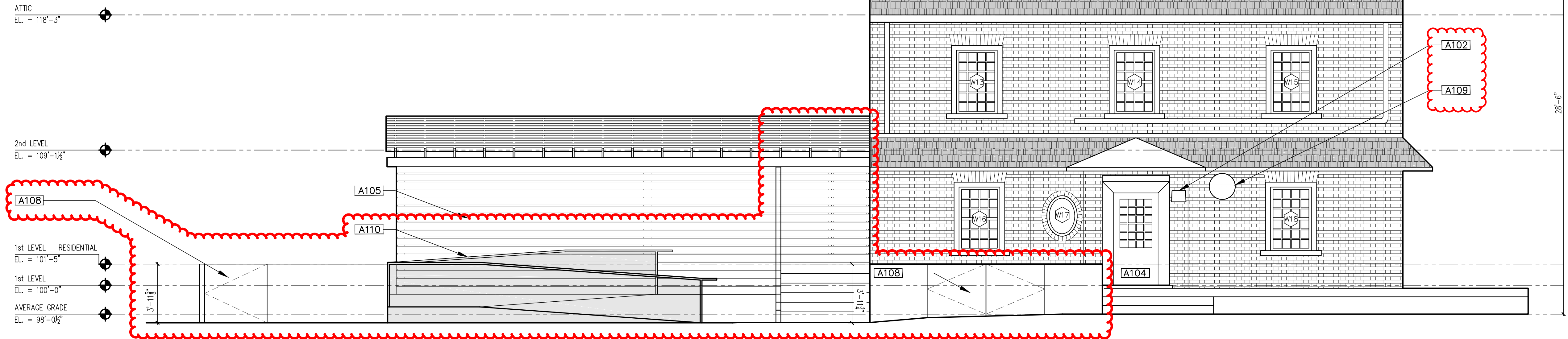

1 West Elevation
A2.1 1/4" = 1'-0"



2 East Elevation
A2.1 1/4" = 1'-0"

Iannuzzi Studio
ARCHITECTURE + DESIGN

1410 Service St. Suite 202
Detroit, MI 48207

T: 313.625.9500
IannuzziStudio.com

PROJECT: _____
The Rectory
1920 Atkinson St.
Detroit, MI 48206

DATE:	ISSUED FOR:
04 - 12 - 2021	HDC Set
11 - 24 - 2021	Owner Review
04 - 22 - 2022	Owner Review
11 - 15 - 2022	Site Plan Approval
11 - 17 - 2022	Building Permit
04 - 17 - 2023	Permit Revision
04 - 24 - 2023	HDC Set

SHEET NUMBER:
A2.1

SHEET TITLE:
PROP. EXTERIOR ELEVATIONS
© Iannuzzi Studio PLLC 2019

WINDOW SCHEDULE						
LABEL	DIMENSIONS	LOCATION	OPERATION	MATERIAL	TRIM/SASH/SILL	COMMENTS
W1		NORTH ELEVATION	DOUBLE-HUNG	WOOD WINDOWS	REPAIRED TO MATCH EXIST. DIMENSIONS AND PROFILE; SEE ELEVATIONS FOR PROPOSED TRIM AND SASH COLORS	DETERIORATION: BROKEN GLASS PANE; ROTTED WOOD ON TRIM, SASH, AND SILL DUE TO YEARS OF NEGLECT LIGHT CONFIGURATION TO MATCH EXISTING WINDOW
W2		NORTH ELEVATION	DOUBLE-HUNG	WOOD WINDOWS	REPAIRED TO MATCH EXIST. DIMENSIONS AND PROFILE; SEE ELEVATIONS FOR PROPOSED TRIM AND SASH COLORS	DETERIORATION: OVER-CAULKED GLASS PANE; ROTTED WOOD ON TRIM, SASH, AND SILL DUE TO YEARS OF NEGLECT LIGHT CONFIGURATION TO MATCH EXISTING WINDOW
W3		NORTH ELEVATION	DOUBLE-HUNG	WOOD WINDOWS	REPAIRED TO MATCH EXIST. DIMENSIONS AND PROFILE; SEE ELEVATIONS FOR PROPOSED TRIM AND SASH COLORS	DETERIORATION: OVER-CAULKED GLASS PANE; ROTTED WOOD ON TRIM, SASH, AND SILL DUE TO YEARS OF NEGLECT LIGHT CONFIGURATION TO MATCH EXISTING WINDOW
W4		NORTH ELEVATION	DOUBLE-HUNG	WOOD WINDOWS	REPAIRED TO MATCH EXIST. DIMENSIONS AND PROFILE; SEE ELEVATIONS FOR PROPOSED TRIM AND SASH COLORS	DETERIORATION: MISSING GLASS PANE; ROTTED WOOD ON TRIM, SASH, AND SILL DUE TO YEARS OF NEGLECT LIGHT CONFIGURATION TO MATCH EXISTING WINDOW
W5		NORTH ELEVATION	DOUBLE-HUNG	WOOD WINDOWS	REPAIRED TO MATCH EXIST. DIMENSIONS AND PROFILE; SEE ELEVATIONS FOR PROPOSED TRIM AND SASH COLORS	DETERIORATION: MISSING GLASS PANE; ROTTED WOOD ON TRIM, SASH, AND SILL DUE TO YEARS OF NEGLECT LIGHT CONFIGURATION TO MATCH EXISTING WINDOW
W6		NORTH ELEVATION	DOUBLE-HUNG	WOOD WINDOWS	REPAIRED TO MATCH EXIST. DIMENSIONS AND PROFILE; SEE ELEVATIONS FOR PROPOSED TRIM AND SASH COLORS	DETERIORATION: MISSING GLASS PANE; ROTTED WOOD ON TRIM, SASH, AND SILL DUE TO YEARS OF NEGLECT LIGHT CONFIGURATION TO MATCH EXISTING WINDOW
W7		SOUTH ELEVATION	DOUBLE-HUNG	WOOD WINDOWS	REPAIRED TO MATCH EXIST. DIMENSIONS AND PROFILE; SEE ELEVATIONS FOR PROPOSED TRIM AND SASH COLORS	DETERIORATION: OVER-CAULKED GLASS PANE; MISSING GLASS PANE; ROTTED WOOD ON TRIM, SASH, AND SILL DUE TO YEARS OF NEGLECT LIGHT CONFIGURATION TO MATCH EXISTING WINDOW
W8		SOUTH ELEVATION	DOUBLE-HUNG	WOOD WINDOWS	REPAIRED TO MATCH EXIST. DIMENSIONS AND PROFILE; SEE ELEVATIONS FOR PROPOSED TRIM AND SASH COLORS	DETERIORATION: OVER-CAULKED GLASS PANE; MISSING GLASS PANE; ROTTED WOOD ON TRIM, SASH, AND SILL DUE TO YEARS OF NEGLECT LIGHT CONFIGURATION TO MATCH EXISTING WINDOW
W9		SOUTH ELEVATION	DOUBLE-HUNG	WOOD WINDOWS	REPAIRED TO MATCH EXIST. DIMENSIONS AND PROFILE; SEE ELEVATIONS FOR PROPOSED TRIM AND SASH COLORS	DETERIORATION: MISSING GLASS PANE; ROTTED WOOD ON TRIM, SASH, AND SILL DUE TO YEARS OF NEGLECT LIGHT CONFIGURATION TO MATCH EXISTING WINDOW
W10		SOUTH ELEVATION	DOUBLE-HUNG	WOOD WINDOWS	REPAIRED TO MATCH EXIST. DIMENSIONS AND PROFILE; SEE ELEVATIONS FOR PROPOSED TRIM AND SASH COLORS	DETERIORATION: MISSING GLASS PANE; ROTTED WOOD ON TRIM, SASH, AND SILL DUE TO YEARS OF NEGLECT LIGHT CONFIGURATION TO MATCH EXISTING WINDOW
W11		SOUTH ELEVATION	DOUBLE-HUNG	WOOD WINDOWS	REPAIRED TO MATCH EXIST. DIMENSIONS AND PROFILE; SEE ELEVATIONS FOR PROPOSED TRIM AND SASH COLORS	DETERIORATION: MISSING GLASS PANE; ROTTED WOOD ON TRIM, SASH, AND SILL DUE TO YEARS OF NEGLECT LIGHT CONFIGURATION TO MATCH EXISTING WINDOW
W12		WEST ELEVATION	DOUBLE-HUNG	WOOD WINDOWS	REPAIRED TO MATCH EXIST. DIMENSIONS AND PROFILE; SEE ELEVATIONS FOR PROPOSED TRIM AND SASH COLORS	DETERIORATION: OVER-CAULKED GLASS PANE; ROTTED WOOD ON TRIM, SASH, AND SILL DUE TO YEARS OF NEGLECT LIGHT CONFIGURATION TO MATCH EXISTING WINDOW

GENERAL: ALL EXISTING WINDOWS ARE SINGLE-PANE GLASS AND HAVE TO BE UPDATED TO MATCH TODAY'S STANDARDS OF MODERN, ENERGY-EFFICIENT GLASS

WINDOW SCHEDULE						
LABEL	DIMENSIONS	LOCATION	OPERATION	MATERIAL	TRIM/SASH/SILL	COMMENTS
W13		WEST ELEVATION	DOUBLE-HUNG	WOOD WINDOWS	REPAIRED TO MATCH EXIST. DIMENSIONS AND PROFILE; SEE ELEVATIONS FOR PROPOSED TRIM AND SASH COLORS	DETERIORATION: MISSING GLASS PANE; OVER-CAULKED GLASS PANE; ROTTED WOOD ON TRIM, SASH, AND SILL DUE TO YEARS OF NEGLECT LIGHT CONFIG. TO MATCH EXIST. WINDOW
W14		WEST ELEVATION	DOUBLE-HUNG	WOOD WINDOWS	REPAIRED TO MATCH EXIST. DIMENSIONS AND PROFILE; SEE ELEVATIONS FOR PROPOSED TRIM AND SASH COLORS	DETERIORATION: MISSING GLASS PANE; OVER-CAULKED GLASS PANE; ROTTED WOOD ON TRIM, SASH, AND SILL DUE TO YEARS OF NEGLECT LIGHT CONFIG. TO MATCH EXIST. WINDOW
W15		WEST ELEVATION	DOUBLE-HUNG	WOOD WINDOWS	REPAIRED TO MATCH EXIST. DIMENSIONS AND PROFILE; SEE ELEVATIONS FOR PROPOSED TRIM AND SASH COLORS	DETERIORATION: MISSING GLASS PANE; ROTTED WOOD ON TRIM, SASH, AND SILL DUE TO YEARS OF NEGLECT LIGHT CONFIG. TO MATCH EXIST. WINDOW
W16		WEST ELEVATION	FIXED	WOOD WINDOWS	REPAIRED TO MATCH EXIST. DIMENSIONS AND PROFILE; SEE ELEVATIONS FOR PROPOSED TRIM AND SASH COLORS	DETERIORATION: ROTTED WOOD ON TRIM, SASH, AND SILL DUE TO YEARS OF NEGLECT LIGHT CONFIG. TO MATCH EXIST. WINDOW
W17		WEST ELEVATION	DOUBLE-HUNG	WOOD WINDOWS	REPAIRED TO MATCH EXIST. DIMENSIONS AND PROFILE; SEE ELEVATIONS FOR PROPOSED TRIM AND SASH COLORS	DETERIORATION: MISSING GLASS PANE; ROTTED WOOD ON TRIM, SASH, AND SILL DUE TO YEARS OF NEGLECT LIGHT CONFIG. TO MATCH EXIST. WINDOW
W18		EAST ELEVATION	DOUBLE-HUNG	WOOD WINDOWS	REPAIRED TO MATCH EXIST. DIMENSIONS AND PROFILE; SEE ELEVATIONS FOR PROPOSED TRIM AND SASH COLORS	DETERIORATION: MISSING GLASS PANE; ROTTED WOOD ON TRIM, SASH, AND SILL DUE TO YEARS OF NEGLECT LIGHT CONFIG. TO MATCH EXIST. WINDOW
W19		EAST ELEVATION	DOUBLE-HUNG	WOOD WINDOWS	REPAIRED TO MATCH EXIST. DIMENSIONS AND PROFILE; SEE ELEVATIONS FOR PROPOSED TRIM AND SASH COLORS	DETERIORATION: ROTTED WOOD ON TRIM, SASH, AND SILL DUE TO YEARS OF NEGLECT LIGHT CONFIG. TO MATCH EXIST. WINDOW
W20		EAST ELEVATION	DOUBLE-HUNG	WOOD WINDOWS	REPAIRED TO MATCH EXIST. DIMENSIONS AND PROFILE; SEE ELEVATIONS FOR PROPOSED TRIM AND SASH COLORS	DETERIORATION: MISSING GLASS PANE; ROTTED WOOD ON TRIM, SASH, AND SILL DUE TO YEARS OF NEGLECT LIGHT CONFIG. TO MATCH EXIST. WINDOW
W21		EAST ELEVATION	DOUBLE-HUNG	WOOD WINDOWS	REPAIRED TO MATCH EXIST. DIMENSIONS AND PROFILE; SEE ELEVATIONS FOR PROPOSED TRIM AND SASH COLORS	DETERIORATION: MISSING GLASS PANE; ROTTED WOOD ON TRIM, SASH, AND SILL DUE TO YEARS OF NEGLECT LIGHT CONFIG. TO MATCH EXIST. WINDOW
W22		EAST ELEVATION	3 DOUBLE-HUNG WINDOWS; CENTER PANE IS FIXED	WOOD WINDOWS	REPAIRED TO MATCH EXIST. DIMENSIONS AND PROFILE; SEE ELEVATIONS FOR PROPOSED TRIM AND SASH COLORS	DETERIORATION: MISSING GLASS PANE; ROTTED WOOD ON TRIM, SASH, AND SILL DUE TO YEARS OF NEGLECT LIGHT CONFIG. TO MATCH EXIST. WINDOW

EXTERIOR DOOR SCHEDULE					
LABEL	DIMENSIONS	LOCATION	MATERIAL	TRIM	COMMENTS
100		NORTH ELEVATION	WOOD	REPLACED TO MATCH EXIST. DIMENSIONS AND PROFILE; SEE ELEVATIONS FOR PROPOSED TRIM COLORS	DETERIORATION: BOARDED UP OPENING, NO DOOR IN PLACE COMMERCIAL GRADE MULTI-GRADE DOOR TO MATCH WINDOWS DESIGN MAIN ENTRANCE TO RESTAURANT
102		WEST ELEVATION	WOOD	REPLACED TO MATCH EXIST. DIMENSIONS AND PROFILE; SEE ELEVATIONS FOR PROPOSED TRIM COLORS	DETERIORATION: WOOD DOOR IN EXTREMELY POOR SHAPE COMMERCIAL GRADE MULTI-GRADE DOOR TO MATCH WINDOWS DESIGN SECONDARY ENTRANCE TO RESTAURANT
103		NORTH ELEVATION	WOOD	REPLACED TO MATCH EXIST. DIMENSIONS AND PROFILE; SEE ELEVATIONS FOR PROPOSED TRIM COLORS	DETERIORATION: WOOD DOOR IN EXTREMELY POOR SHAPE COMMERCIAL GRADE OR NEAR COMMERCIAL GRADE MULTI-GRADE DOOR TO MATCH WINDOWS DESIGN ENTRANCE FOR RESIDENTIAL TENANT/S
104		SOUTH ELEVATION	WOOD	REPLACED TO MATCH EXIST. DIMENSIONS AND PROFILE; SEE ELEVATIONS FOR PROPOSED TRIM COLORS	NON-OPERABLE; NO HARDWARE TO MATCH WINDOWS DESIGN
105		EAST ELEVATION	WOOD	REPLACED TO MATCH EXIST. DIMENSIONS AND PROFILE; SEE ELEVATIONS FOR PROPOSED TRIM COLORS	NON-OPERABLE; NO HARDWARE TO MATCH WINDOWS DESIGN

Iannuzzi Studio
ARCHITECTURE + DESIGN

1410 Service St. Suite 202
Detroit, MI 48207

T: 313.625.9500
IannuzziStudio.com

PROJECT:

The Rectory
1920 Atkinson St.
Detroit, MI 48206

DATE: _____ ISSUED FOR: _____

04 - 12 - 2021 HDC Set

11 - 24 - 2021 Owner Review

04 - 22 - 2022 Owner Review

11 - 17 - 2022 Building Permit

SHEET NUMBER:

A7.0

SHEET TITLE:
Door, Window &
Finish Schedule
© Iannuzzi Studio PLLC 2019

SITE PHOTOS

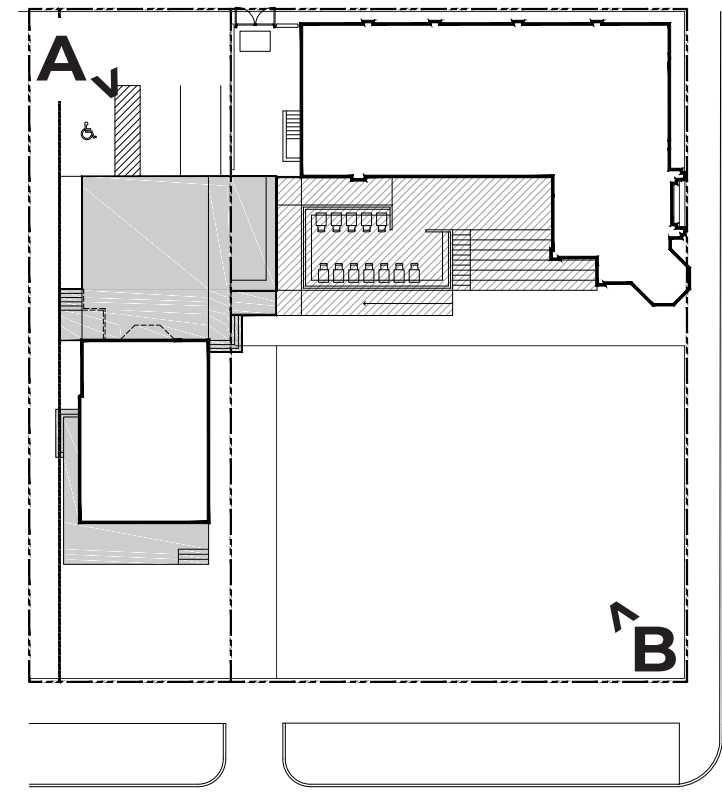

A - BACK CORNER OF THE SITE



B - FRONT CORNER OF THE SITE

EXISTING ELEVATIONS



NORTH ELEVATION



NORTH ELEVATION

REMOVING WINDOW TO
MOVE DOOR 103 UP FOR
NEW PATIO - SEE
ELEVATIONS AND PLANS



SOUTH ELEVATION

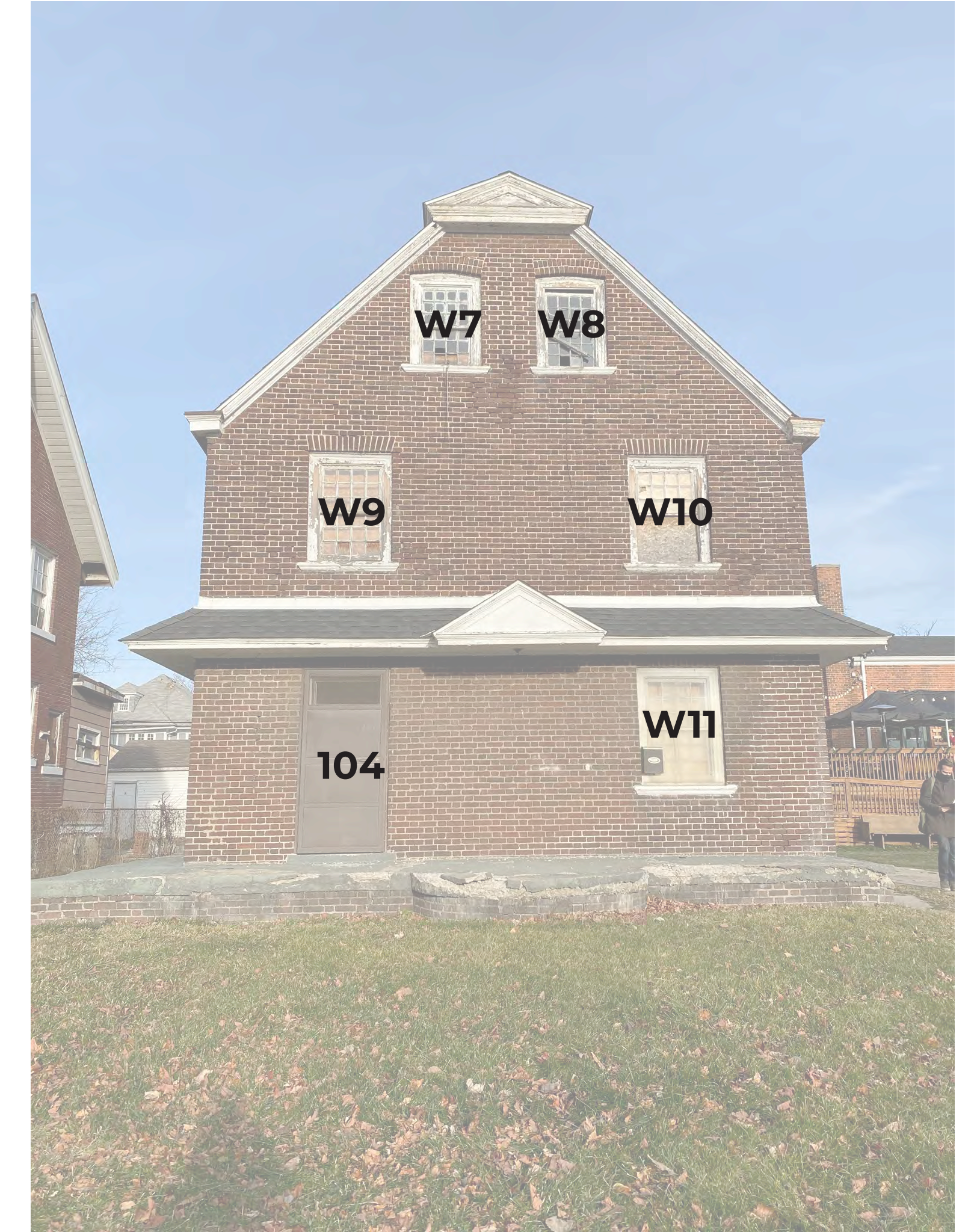

SOUTH ELEVATION

EXISTING ELEVATIONS



WEST ELEVATION

EAST ELEVATION

EXISTING DETAILS



PORCHES

SALVAGE BRICK FROM CRUMBLED BACK PORCH TO USE IN FRONT PORCH AND OR WINDOW CLOSURE (D108)



WINDOWS

ALL WINDOWS, BRICK MODELS, AND WINDOW SILLS WILL BE RESTORED OR REBUILT TO MATCH CURRENT. COLOR IS TO BE C:4 YELLOWISH WHITE WITH B:19 BLACK FOR THE TRIM PER HDC'S DESIGN GUIDELINES

GUTTERS

COLOR OF GUTTERS TO BE B:19 BLACK PER HDC'S DESIGN GUIDELINES

EXISTING DETAILS



DOOR A - NEW DOOR SILL HEIGHT AND DOOR (103) FOR RESIDENTIAL TENANTS - SEE DOOR SCHEDULE FOR DETAILS

EXISTING MATERIAL: WOOD



DOOR B - NEW DOOR (102) FOR SECONDARY ENTRANCE TO RESTAURANT - SEE DOOR SCHEDULE FOR DETAILS

EXISTING MATERIAL: WOOD; CURRENT DOOR IS MISSING AND IS HELD BY AN ACRYLIC PIECE



DOOR C - NEW DOOR (104) - SEE DOOR SCHEDULE FOR DETAILS

EXISTING MATERIAL: METAL

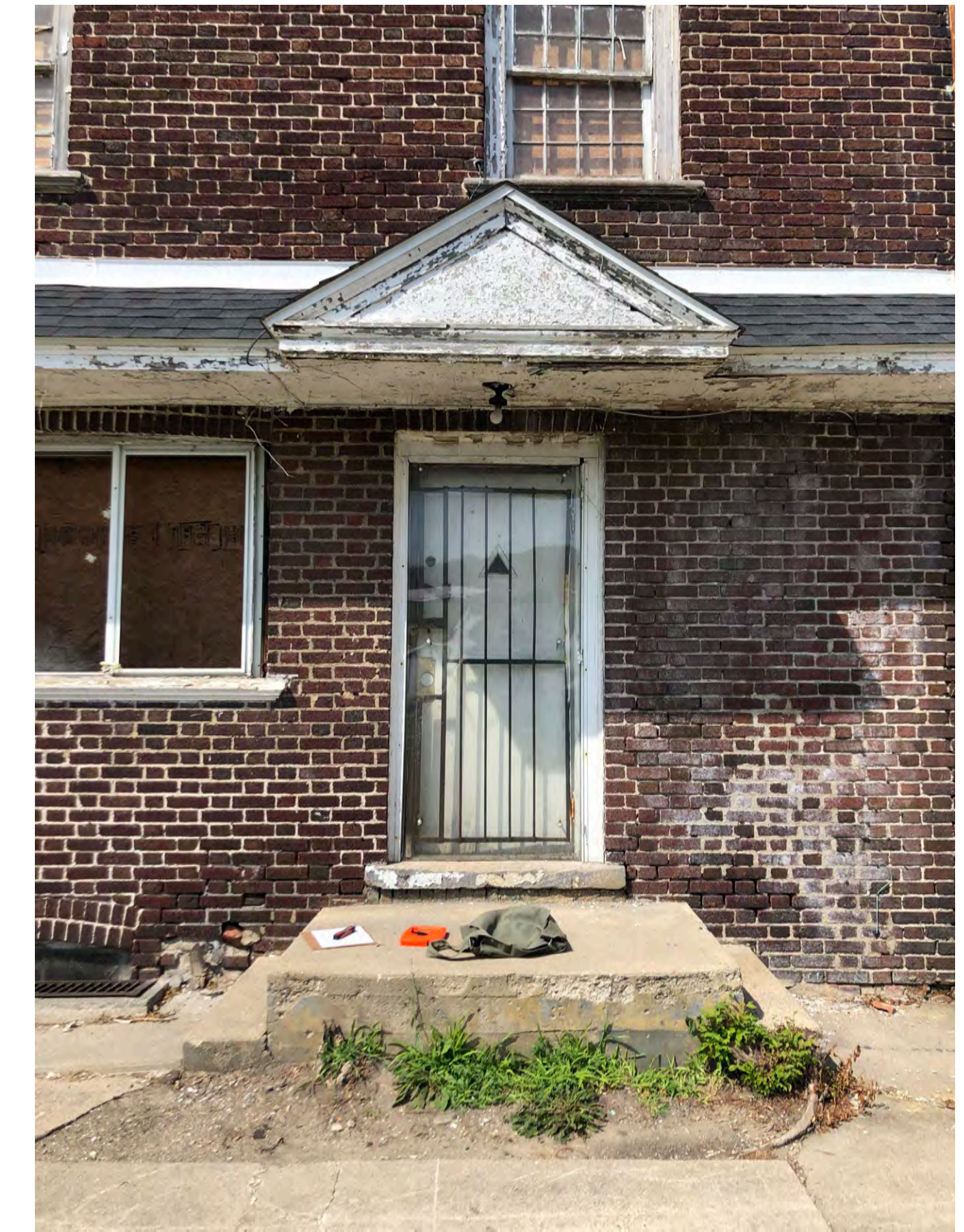

DOOR D - NEW DOOR (105) - SEE DOOR SCHEDULE FOR DETAILS

EXISTING MATERIAL: WOOD

DOORS

ALL EXTERIOR NON-HISTORIC DOORS TO BE REPLACED. NORTH ELEVATION DOOR TO BE RELOCATED. SEE PROPOSED ELEVATIONS AND DOOR SCHEDULE.

THE DOOR WOOD TRIMS ARE ROTTED AND NEED TO BE REPLACED AS WELL. BECAUSE THE FIRST FLOOR WILL BE A COMMERCIAL SPACE, ALL EXISTING DOORS ARE NOT TO CODE AND MUST SWING OUT. NEW DOORS WILL MIMIC ADJACENT WINDOW DESIGN.

CUT SHEETS

COOK ACWD/ACWD-HP/ACWD-XP

MARK: _____
 PROJECT: _____
 DATE: _____

**Centrifugal Exhaust Ventilator
 Wall Mounted/Direct Drive**

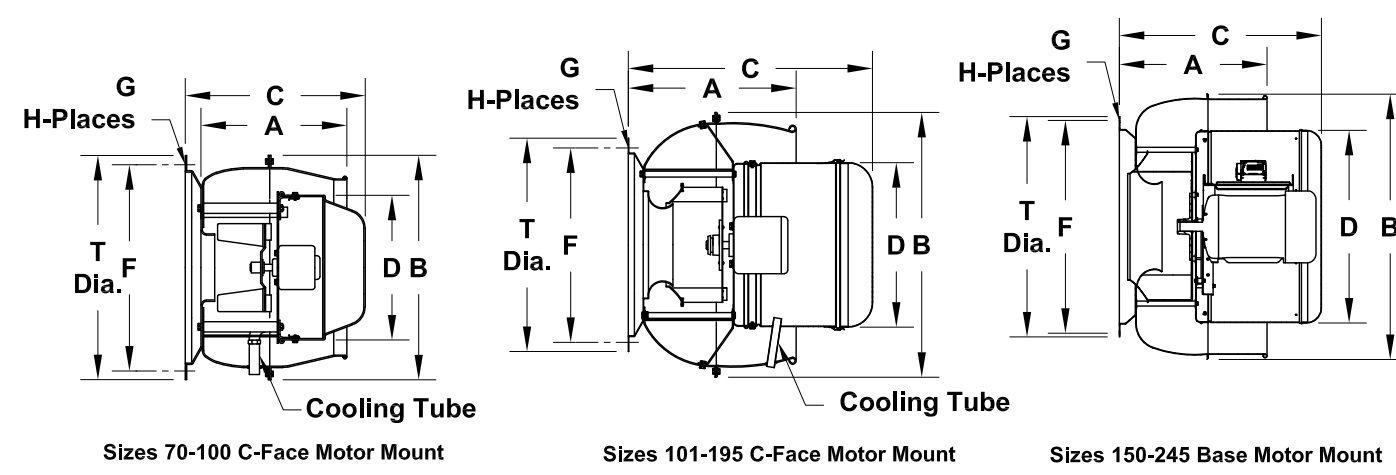

DIMENSION DATA

Size	A	B	C			D	Wall Opening		F	G	H	J	T Dia.	Unit Wt.
			ACWD	ACWD-HP	ACWD-XP		Square	Round						
70	12-1/8	17-1/8	13	-	-	16-3/4	8	8	14-1/4	3/8	4	9-1/4	15-1/2	14
90	14-7/8	21-1/8	16	-	-	16-3/4	10	10	19-3/4	3/8	4	12-3/8	21-1/4	15
100	14-7/8	21-1/8	16	-	-	16-3/4	10	10	19-3/4	3/8	4	12-3/8	21-1/4	20
101	13-7/16	25-3/16	21-3/8	-	-	16-3/4	10	10	19-3/4	3/8	4	12-3/8	21-1/4	25
120	18-7/16	30-3/16	28-1/4	-	-	20-3/8	12	12	23-1/2	3/8	4	16	25	31
135	18-7/16	30-3/16	28-3/4	-	-	20-3/8	12	12	23-1/2	3/8	4	16	25	38
150	20-1/16	34-11/16	30-3/8	27-5/8	-	23-13/16	16	14	28-1/2	3/8	8	19-1/2	30	47
165	20-1/16	34-11/16	30-7/8	27-7/8	26-13/16	23-13/16	16	14	28-1/2	3/8	8	19-1/2	30	58
180	22-11/16	39-7/16	35-5/8	33-1/8	31-5/16	26-1/8	20	18	34-1/2	3/8	8	22-1/2	36	56
195	22-11/16	39-7/16	36-1/8	33-1/4	31-7/8	26-1/8	20	22	34-1/2	3/8	8	22-1/2	36	82
210	23-11/16	45-1/4	37-3/4	34-3/4	32-1/8	29-7/8	24	22	39-1/2	3/8	8	26	41	91
225	23-11/16	45-1/4	38-1/4	35-5/8	33-7/16	29-7/8	24	22	39-1/2	3/8	8	26	41	115
245	25-5/16	49-1/4	39-7/8	36-1/8	32-7/8	32-7/8	24	22	43-1/2	3/8	8	26	45	166

ALL DIMENSIONS IN INCHES. WIDTHS IN L.S., LESS MOTOR. *VIEWED FROM FAN SIDE.

STANDARD CONSTRUCTION FEATURES:
 All aluminum housing - Backward inclined all aluminum wheel - Two piece top cap with stainless steel quick release latches (Sizes 120-245) - Mounting flange with key slots and templates - Birdscreen - Permanently lubricated ball bearing motors - Corrosion resistant fasteners - Transit tested packaging.

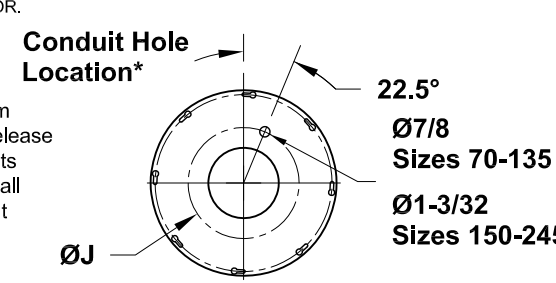

- ACCESSORIES**
- DISCONNECT SWITCH
 - GRAVITY BACKDRAFT DAMPER
 - INLET GRILL
 - FAN SPEED CONTROL
 - EPOXY COATING
 - EPOXY PHENOLIC COATING
 - LORENZIZED COATING
 - ANTI-CONDENSATE COATING
 - LESS BIRD SCREEN GREASE
 - TERMINATOR
 - VFD

QTY	MARK	CATALOG NUMBER	FAN INFORMATION			MOTOR INFORMATION				ACCESSORIES	
			CFM	SP	RPM	HP	VOLTS	HZ	PH		TYPE

MOTOR TYPE: ODP (OPEN DRIP-PROOF); X-PRF (EXPLOSION PROOF)
 TEFC (TOTALLY ENCLOSED FAN COOLED).

AC006R12

EXHAUST FAN

WDGE2 LED Architectural Wall Sconce Visual Comfort Optic



Catalog Number _____
 Notes _____
 Type _____

Specifications

Depth (D1): 7"
 Depth (D2): 1.5"
 Height: 9"
 Width: 11.5"
 Weight: 13.5 lbs
 (without options)

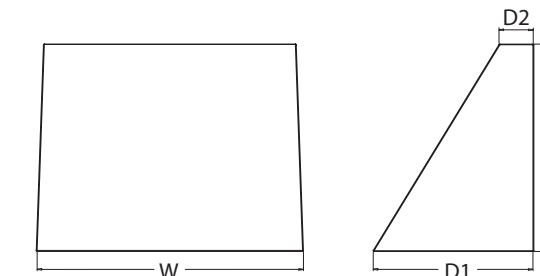

See the full spec or manual on the page for use of interactive elements.

Introduction
 The WDGE LED family is designed to meet specifier's every wall-mounted lighting need in a widely accepted shape that blends with any architecture. The clean rectilinear design comes in four sizes with lumen packages ranging from 1,200 to 25,000 lumens, providing a true site-wide solution. Embedded with nLight® AIR wireless controls, the WDGE family provides additional energy savings and code compliance.
 WDGE2 delivers up to 6,000 lumens with a soft, non-pixelated light source, creating a visually comfortable environment. When combined with multiple integrated emergency battery backup options, including an 18W cold temperature option, the WDGE2 becomes the ideal wall-mounted lighting solution for pedestrian scale applications in any environment.

WDGE LED Family Overview

Luminaire	Optics	Standard EM, 0°C	Cold EM, 30°C	Sensor	Approximate Lumens (4000K, 80CRI)						
					P0	P1	P2	P3	P4	P5	P6
WDGE1 LED	Visual Comfort	4W		--	750	1,200	2,000	--	--	--	--
WDGE2 LED	Visual Comfort	10W	18W	Standalone / nLight	--	1,200	2,000	3,000	4,500	6,000	--
WDGE3 LED	Precision Reflective	10W	18W	Standalone / nLight	700	1,200	2,000	3,200	4,200	--	--
WDGE2 LED	Precision Reflective	15W	18W	Standalone / nLight	--	7,500	8,500	10,000	12,000	--	--
WDGE4 LED	Precision Reflective			Standalone / nLight	--	12,000	16,000	18,000	20,000	22,000	25,000

Ordering Information

EXAMPLE: WDGE2 LED P3 40K 80CRI VF MVOLT SRM DDBXD

Series	Package	Color Temperature	CRI	Distribution	Voltage	Mounting	Shipped included	Shipped separately
WDGE2 LED	P1*	P15W	27K / 2700K	80CRI	VF	Visual comfort forward throw	MVOLT	SRM
	P2*	P15W	30K / 3000K	90CRI	VW	Visual comfort wide	34P*	SRM
	P3*	P15W	35K / 3500K				48P*	ICW
	P4*	See with small window DW is required to see details.	40K / 4000K					ICW
	P5*		50K* / 5000K					ICW

Options	Finish
E4WH Emergency battery backup, Certified in CA Title 20 MAEDS (10K, 0°C min)	D0BK0 Dark bronze
E10WH Emergency battery backup, Certified in CA Title 20 MAEDS (10K, 0°C min)	D0BK1 Black
E0WC Emergency battery backup, Certified in CA Title 20 MAEDS (10K, 20°C min)	D0AL0 Natural aluminum
PE* Photocell, Burton type	D0WH0 White
DS* Dual switching (comes with 2 drivers and 2 light engines; see page 3 for details)	D0SD0 Sandstone
DMG* 0-10V dimming wires pulled outside fixture (for use with an external control, ordered separately)	D0BT0 Textured dark bronze
BCE Bottom conduit entry for back box (P8BW). Total of 4 entry points.	D0BK2 Textured black
BAA Buy America's Act Compliant	D0AL1 Textured natural aluminum
	D0WH1 Textured white
	D0SD1 Textured sandstone

LITHONIA LIGHTING COMMERCIAL OUTDOOR One Lithonia Way • Conyers, Georgia 30012 • Phone: 1-800-705-SERV (7378) • www.lithonia.com
 © 2019-2022 Acuity Brands Lighting, Inc. All rights reserved. WDGE2 LED Rev. 11/21/22

NEW OUTDOOR LED SCONCES, TYPICAL

CUT SHEETS

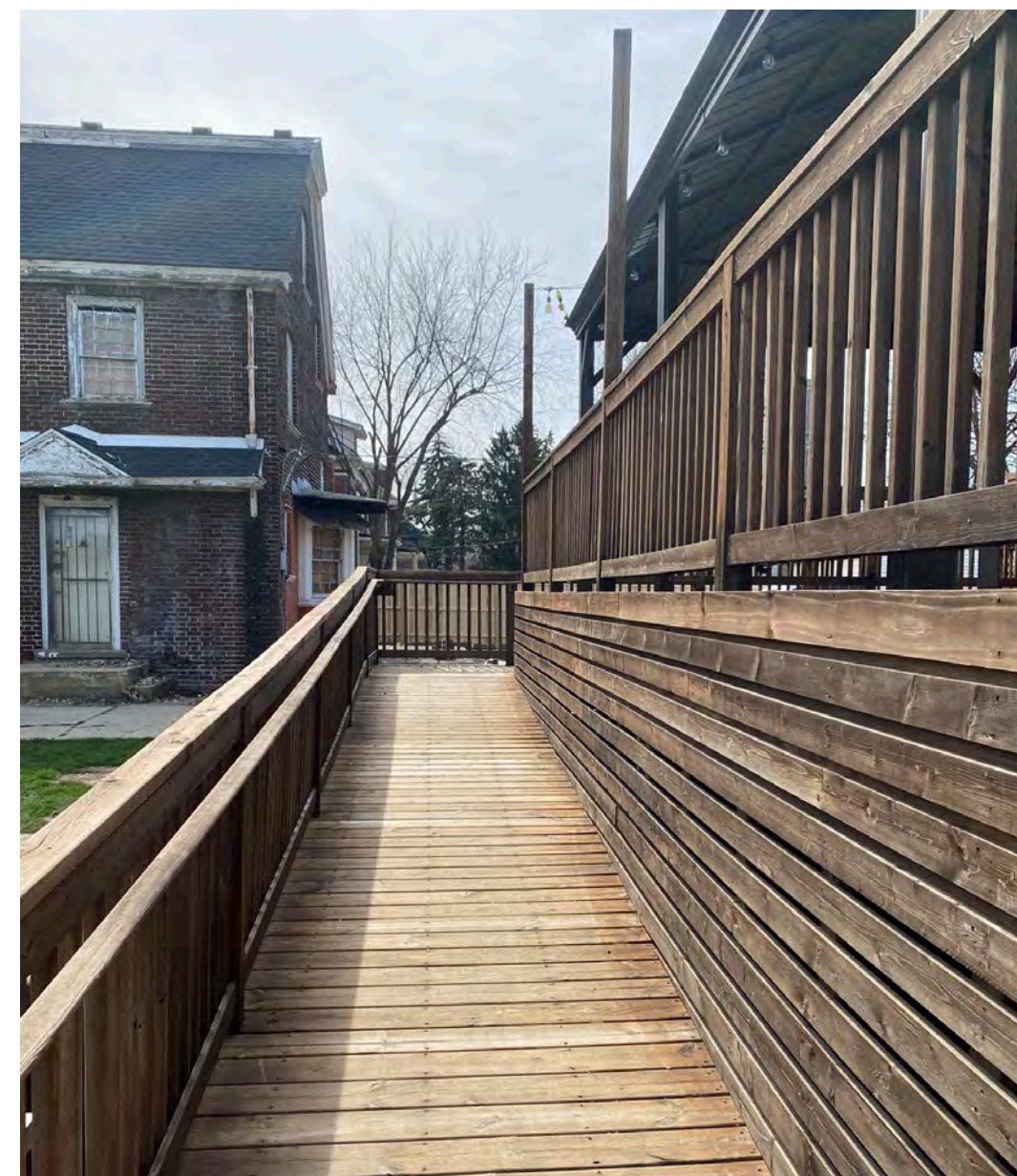

PROPOSED PRIVACY FENCES FOR MEP EQUIPMENT TO MATCH EXISTING MATERIALS OF THE CONGREGATION DECK

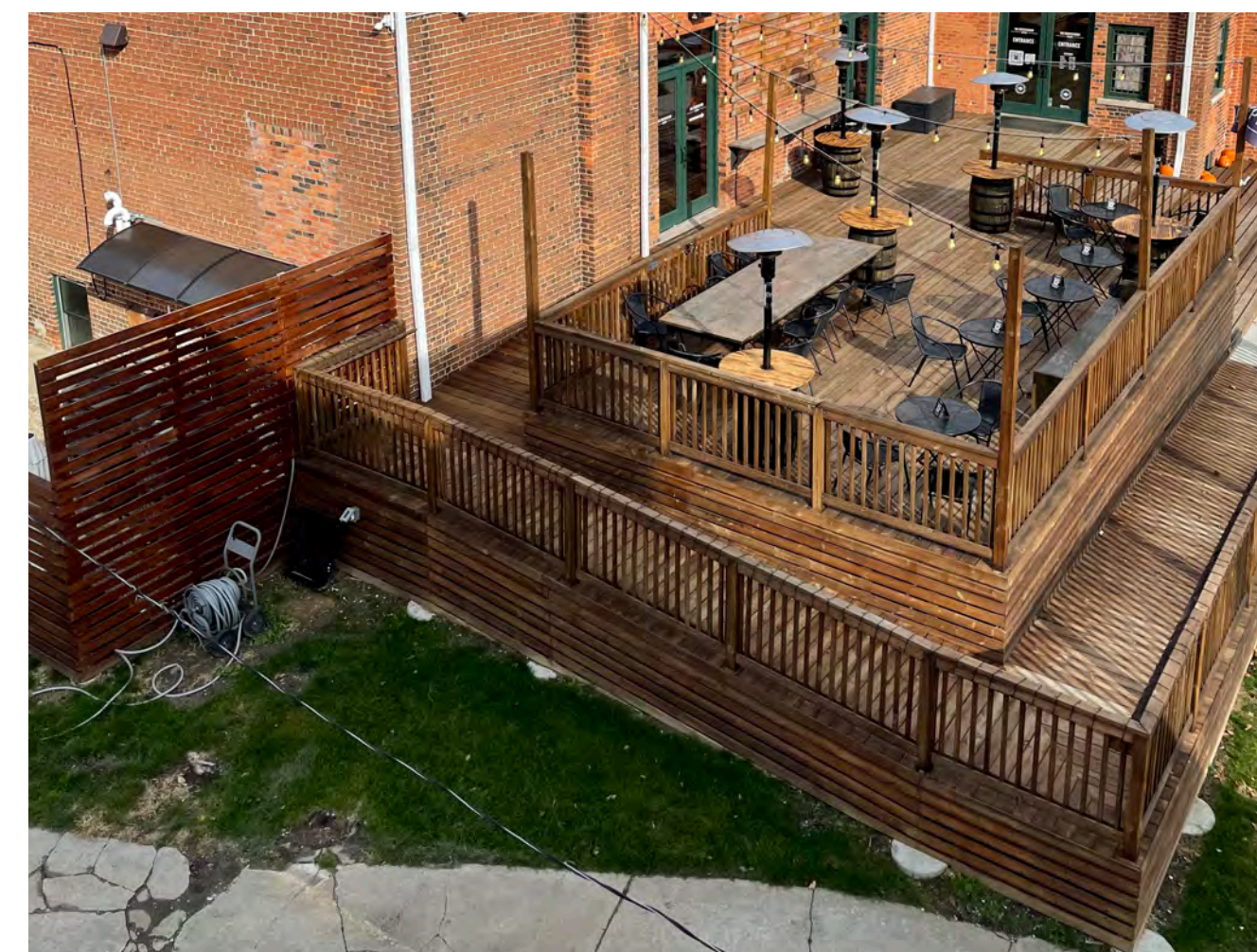

PROPOSED ADA RAMP TO MATCH THE EXISTING MATERIALS AND CONSTRUCTION OF THE CONGREGATION RAMP



PROPOSED EXTENDED FENCE WITH GATE TO CONNECT TO EXISTING FENCE WITH GATE AT THE CONGREGATION. MATERIALS AND CONSTRUCTION TO BE THE SAME AS THE CONGREGATION