

Exterior Elevation

SCALE: 1/4" = 1'-0"

1053 Burns Ave

3/24/22

Figure 1
View looking north of back porch

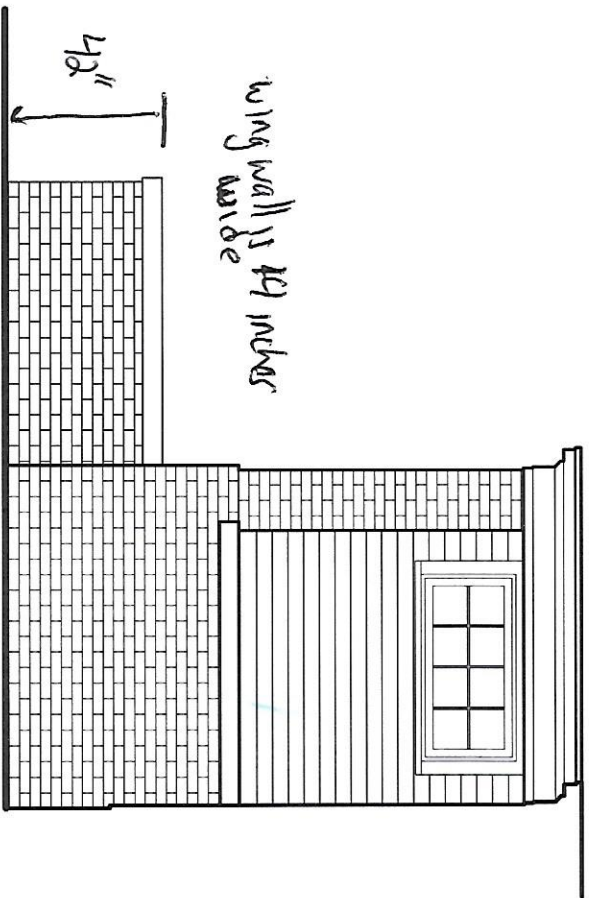
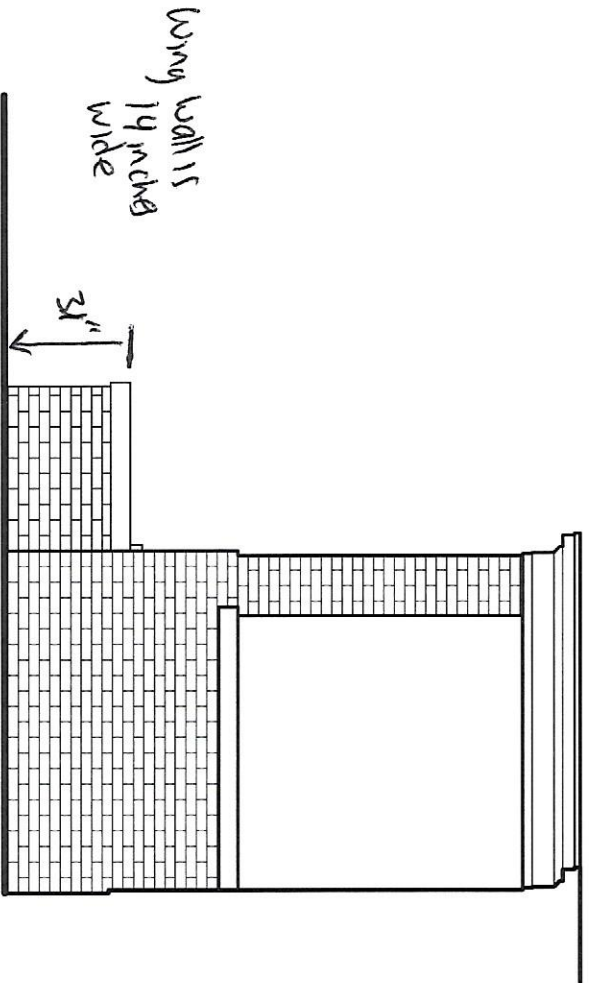

Exterior Elevation

SCALE: 1/4" = 1'-0"

1053 Burns Ave

3/24/22

Figure 2 Back Porch; current condition
Looking East



Exterior Elevation

SCALE: 1/4" = 1'-0"

1053 Burns Ave

3/24/22

Figure 3 Back Porch with new door, siding
and enlarged staircase

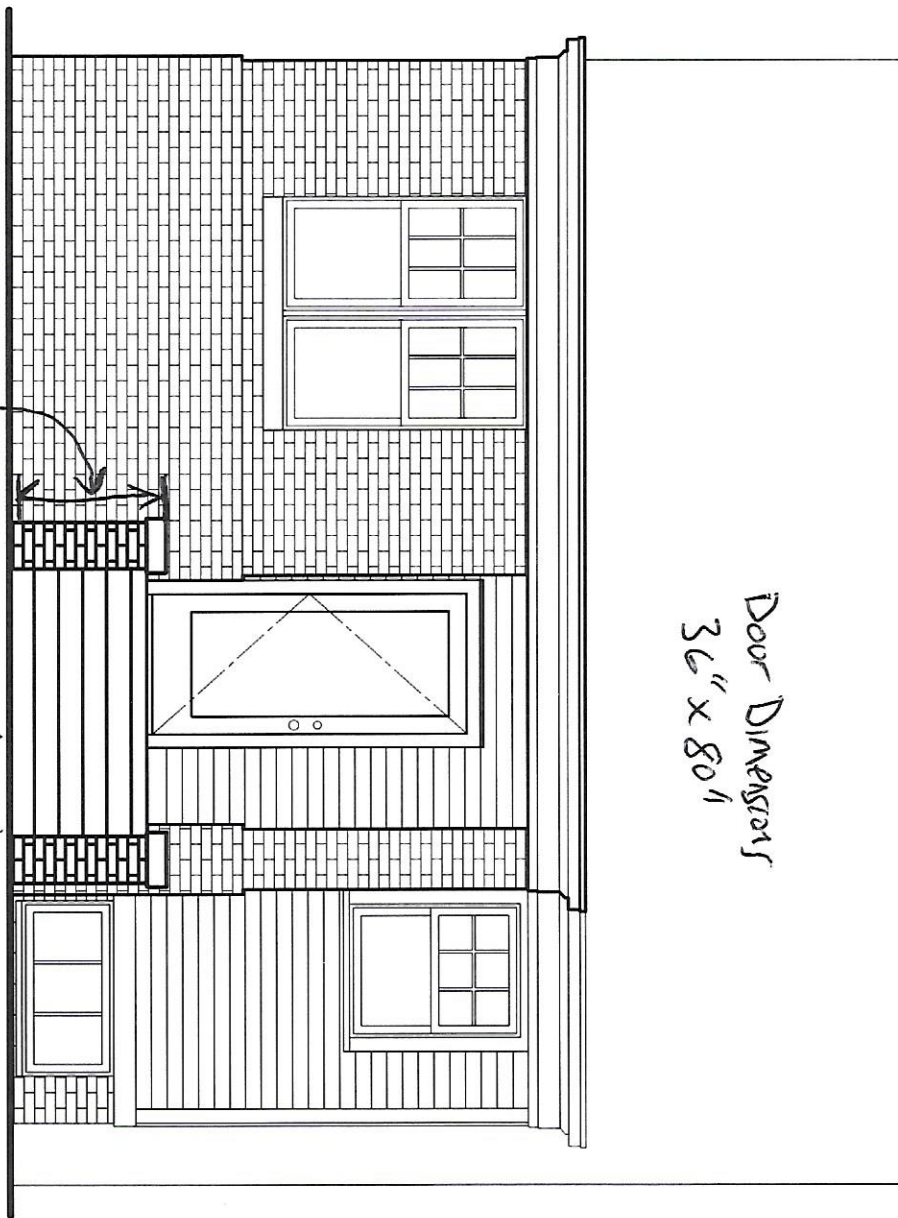

Door Dimensions
36" x 80"

PROPOSED

← north

South →

Note: Sunroom stairs
are 54" wide

Partial Floor Plan

SCALE: 1/4" = 1'-0"

1053 Burns Ave

3/24/22

Figure 4 Birds eye view of existing stairs and porch

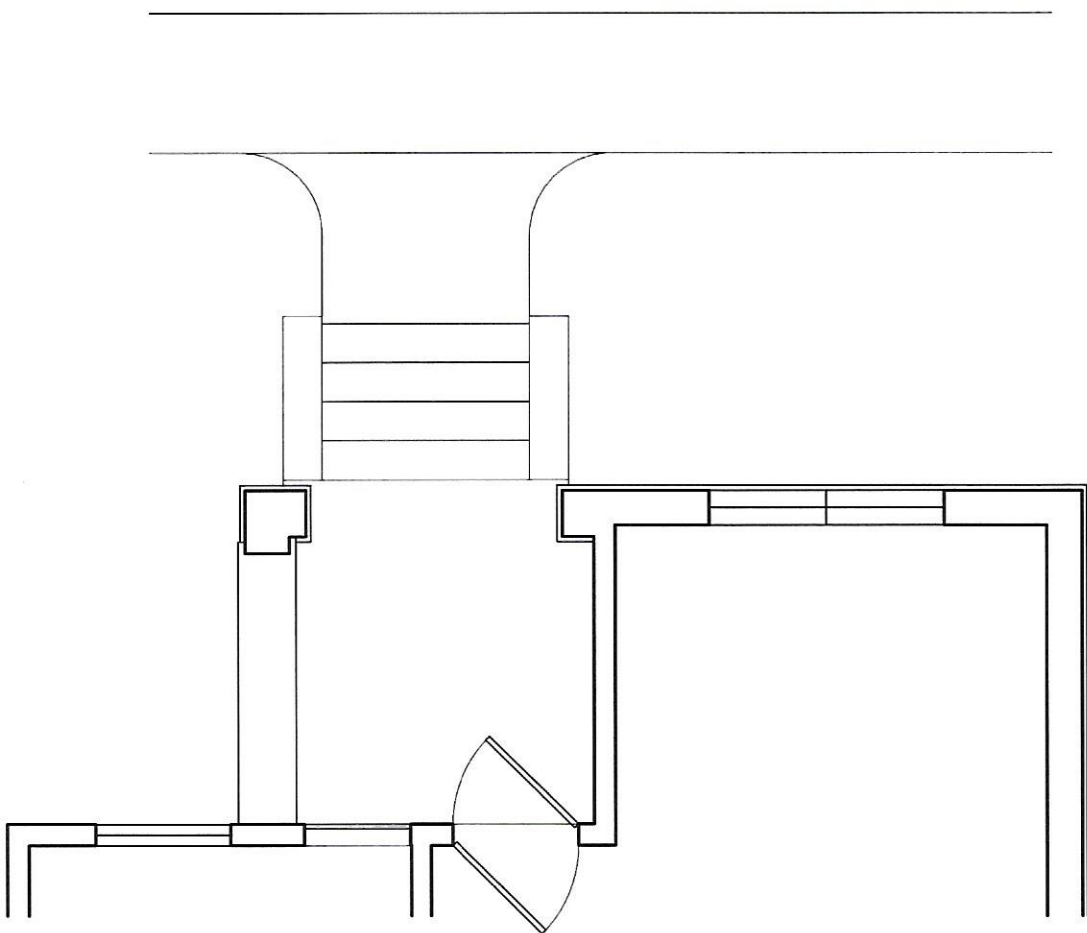

EXISTING

↑ North

Partial Floor Plan

SCALE: 1/4" = 1'-0"

1053 Burns Ave

3/24/22

Figure 5 Birds-eye view of new door, walls,
and widened staircase

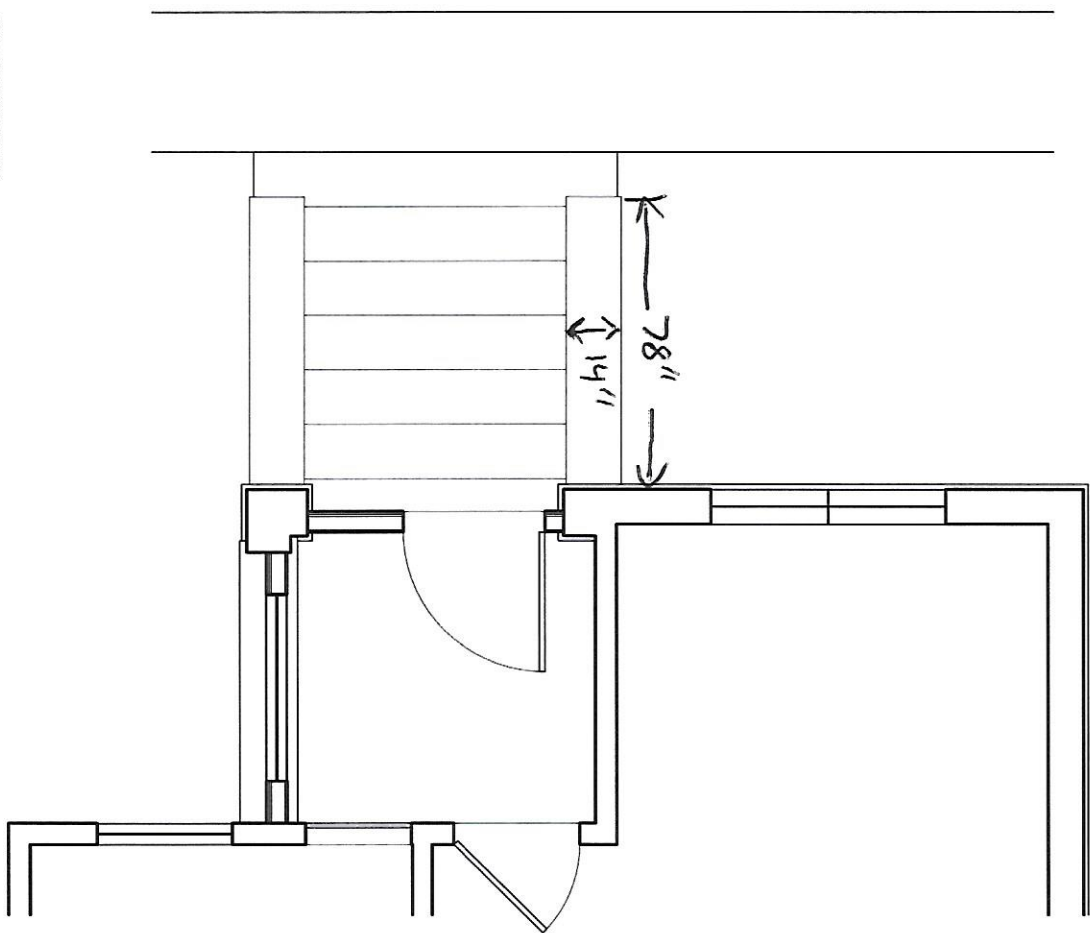

↑ North

PROPOSED

Note: All measurements include sticking

Document #	116
Line #	8
Special Comp.	N/A
Reference #	1135496

Product Use	EXT_VZ
Model	3001
Specie	PINE
Wood Treatment	NONE
Finish	NATURAL
Woodcode	LV1
Bevel door	NONE
Sat Model	N/A
Profit	0.00
Trim	0.00

Fire Rated	NONE
Structural	NONE

Molding	OVOLO_EXT
Family	NONE
Model	NONE

Class Model	NONE
Class Finish	CLEAR
Bevel	NONE
Insulated	INSUL_GSS
Low-E	NONE

Panel	NONE
Wood	NONE
Design	NONE
Type	NONE
Thickness	0.000

Curve Top	0.000
Radius	0.000
Height Curve	0.000

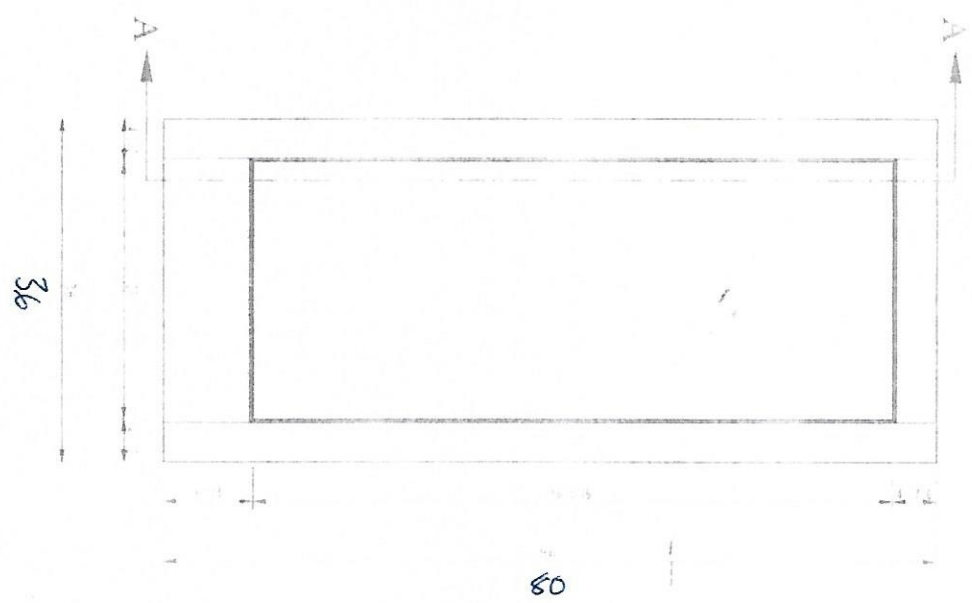

SECTION A-A



GLASS SECTION



Proposal - Detailed

Builders FirstSource #8187
 34151 S Gratiot Ave
 Clinton Township, MI 48035

Sales Rep Name: BFSCLINTO, N
 Sales Rep Phone: 586-791-1200
 Sales Rep E-Mail: dluchtman@johnslumber.com
 Sales Rep Fax:

Customer Information		Project/Delivery Address		Order Information	
Builders FirstSource - 08187	BUILDERS FIRST SOURCE	CURT CRAMER	08187 - Builders FirstSource	Quote Name: CURT CRAMER	
2001 Bryan Street	DALLAS, TX 75201	34151 S Gratiot Ave	Lot #	Order Number: P74	
Primary Phone: (586) 7911200	Mobile Phone:	CLINTON TOWNSHIP, MI 48035	County: MACOMB	Quote Number: 15359890	Order Type: Non-Installed Sales
Fax Number:	E-Mail:	Owner Name:	Owner Phone: (586) 7911200	Wall Depth:	Payment Terms: C.O.D.
Contact Name:	Great Plains #: 7408187	Builders FirstSource - 08187		Tax Code: 6.0	Contracted Date: 4/28/2022
Customer Number: 1010251330	Customer Account: 7408187			Cust Delivery Date: 4/28/2022	Quoted Date: 4/7/2022
				Contracted Date:	Booked Date:
				Customer PO #:	

Line #	Location:	Attributes		
10	None Assigned			

Architect, Traditional, Sash Set, Fixed, 47 X 23, White

PK #	Item Price	Qty	Ext'd Price
2110	\$962.38	1	\$962.38

1: Traditional, 4723 Fixed Sash Set
 Frame Size: 47 X 23
 General Information: Standard, Clad, Pine, 5", 3 11/16"
 Exterior Color / Finish: Painted, Standard Enduraclad, White
 Interior Color / Finish: Unfinished Interior
 Sash / Panel: Ogee, Ogee, Standard
 Glass: Insulated Dual Low-E Advanced Low-E Insulating Glass Argon Non High Altitude
 Performance Information: U-Factor 0.28, SHGC 0.27, VLT 0.50, CPD PEL-N-1-63758-00002, Performance Class CW, PG 50, Calculated Positive DP
 Rating 50, Calculated Negative DP Rating 50, Year Rated 11
 Grille: LT, No Custom Grille, 7/8", Traditional (4W2H), Ogee, Ogee
 Wrapping Information: Foldout Fins, Factory Applied, No Exterior Trim, 4 9/16", 5 7/8", Standard Four Sided Jamb Extension, Factory Applied, Pella
 Recommended Clearance, Perimeter Length = 140"



Thank You For Your Interest In Pella® Products

Siding

Siding \rightarrow
4 1/2 inch which
results in 4 1/8 after
install

Detroit Forest Products

