

**GENERAL PLAN NOTES:**

- THIS DRAWING IS DIAGRAMMATIC AND SHOULD BE USED TO DETERMINE THE DESIGN INTENT. THE CONTRACTOR IS RESPONSIBLE FOR THE COMPLETE SET OF WORK AS INDICATED AND SHALL FIELD VERIFY ALL WORK, COORDINATE ALL DRAWINGS / NEW WORK AND SHALL NOTIFY ARCHITECT IMMEDIATELY OF ANY DISCREPANCIES IN THE DOCUMENTS BEFORE PROCEEDING. FAILURE TO DO SO WILL RESULT IN THE CONTRACTOR TAKING FULL RESPONSIBILITY AND LIABILITY FOR SAID DISCREPANCIES.
- CONTRACTOR TO VERIFY ALL DIMENSIONS IN FIELD. ANY DIMENSIONAL VARIANCES CAUSED BY ACTUAL WALL CONSTRUCTION OR LAYOUT MODIFICATIONS IN THE FIELD ARE RESPONSIBILITY OF CONTRACTOR.
- WALL THICKNESS ARE NOMINAL NOT ACTUAL DIMENSIONS. SEE FLOOR PLAN KEYNOTES FOR WALL CONSTRUCTION.
- ALL WORK SHALL BE DONE IN ACCORDANCE WITH ALL LOCAL, STATE, COUNTY CODE REGULATIONS, O.S.H.A., AND THE AMERICAN WITH DISABILITIES ACT (ADA). REFER TO THE CODE PLAN FOR MORE INFORMATION.
- EXISTING WINDOWS AND EXTERIOR WALLS ARE NOT IN SCOPE. A SEPARATE FACADE REPAIR PACKAGE WILL BE SUBMITTED AT A LATER DATE.
- INTERIOR LAYOUT IS SUBJECT TO CHANGE DURING DESIGN DEVELOPMENT.

**NEW WORK KEY NOTES:**

(TYPICAL THIS SHEET ONLY)

- NEW EXTERIOR WALL.**  
 -PAINTED HORIZONTAL LAP SIDING. BASIS OF DESIGN: JAMES HARDIE LAP SIDING  
 COLOR: CHARCOAL GRAY  
 -WEATHER BARRIER ON 1/2" PLYWOOD SHEATHING  
 -2x6 WD STUDS, R-19 CAVITY INSULATION, MIN.  
 -PAINTED 1/2" GYP. BD. INTERIOR  
 (ALIGN INTERIOR FACE OF WALL WITH ADJACENT EXISTING WALLS)
- NEW EXTERIOR WALL.**  
 -BRICK VENEER (USE SALVAGED EXISTING BRICK WHEN POSSIBLE)  
 -2" AIR CAVITY  
 -WEATHER BARRIER ON 1/2" PLYWOOD SHEATHING  
 -2x6 WD STUDS, R-19 CAVITY INSULATION, MIN.  
 -PAINTED 1/2" GYP. BD. INTERIOR
- NEW FIBERGLASS WINDOWS.** BASIS OF DESIGN: PELLA IMPERVIA DOUBLE HUNG WITH 121 SIMULATED DIVIDED LITE GRILLES. COLOR: BLACK
- NEW FIBERGLASS FIXED TRANSOM WINDOWS.**
- NEW FIBERGLASS PATIO DOORS.** BASIS OF DESIGN: PELLA IMPERVIA FRENCH PATIO DOORS WITH SIMULATED DIVIDED LITE GRILLES AS SHOWN. COLOR: BLACK
- NEW EPDM MEMBRANE ROOF ON SLOPED RIGID INSULATION ON NEW 3/4" SHEATHING ON EXISTING ROOF STRUCTURE. SLOPE TO EXISTING ROOF DRAINS**
- WOOD DECKING ON WOOD SLEEPERS**
- VEGETATED ROOF TRAY SYSTEM. BASIS OF DESIGN: LIVE ROOF TRAYS WITH METAL EDGE.**
- GLASS AND ALUMINUM RAILING. BASIS OF DESIGN: VIEWRAIL WITH ASCEND TALON SPIGOTS. CONTRACTOR TO COORDINATED REQUIRED BLOCKING IN ROOF FRAMING TO MEET MANUFACTURER REQUIREMENTS.**
- PREFABRICATED METAL STAIR WITH CABLE GUARDRAIL. BASIS OF DESIGN: VIEWRAIL "FLIGHT" WITH EXTERIOR RATED TREADS AND "SIGNATURE" CABLE RAIL.**
- PREFABRICATED CABLE GUARDRAIL. BASIS OF DESIGN: VIEWRAIL "SIGNATURE" CABLE RAIL.**
- NEW INTERIOR PARTITION**
- NEW FLOOR FINISH ON EXISTING FLOOR STRUCTURE.**
- NEW INSULATED GARAGE DOOR. FLAT PANEL WITH UPPER GLASS. COLOR: BLACK**
- NEW EXTERIOR METAL DOOR. COLOR: BLACK.**

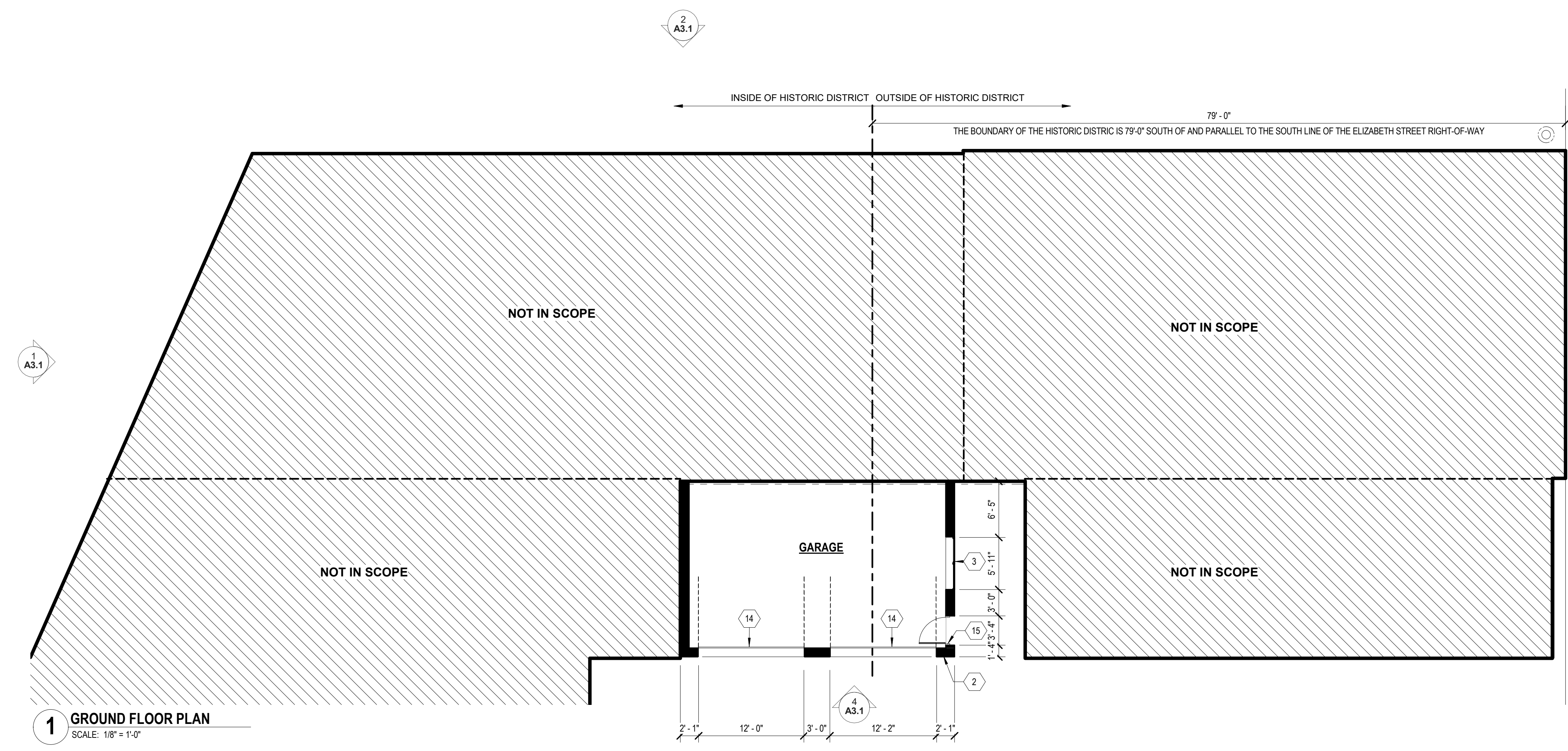
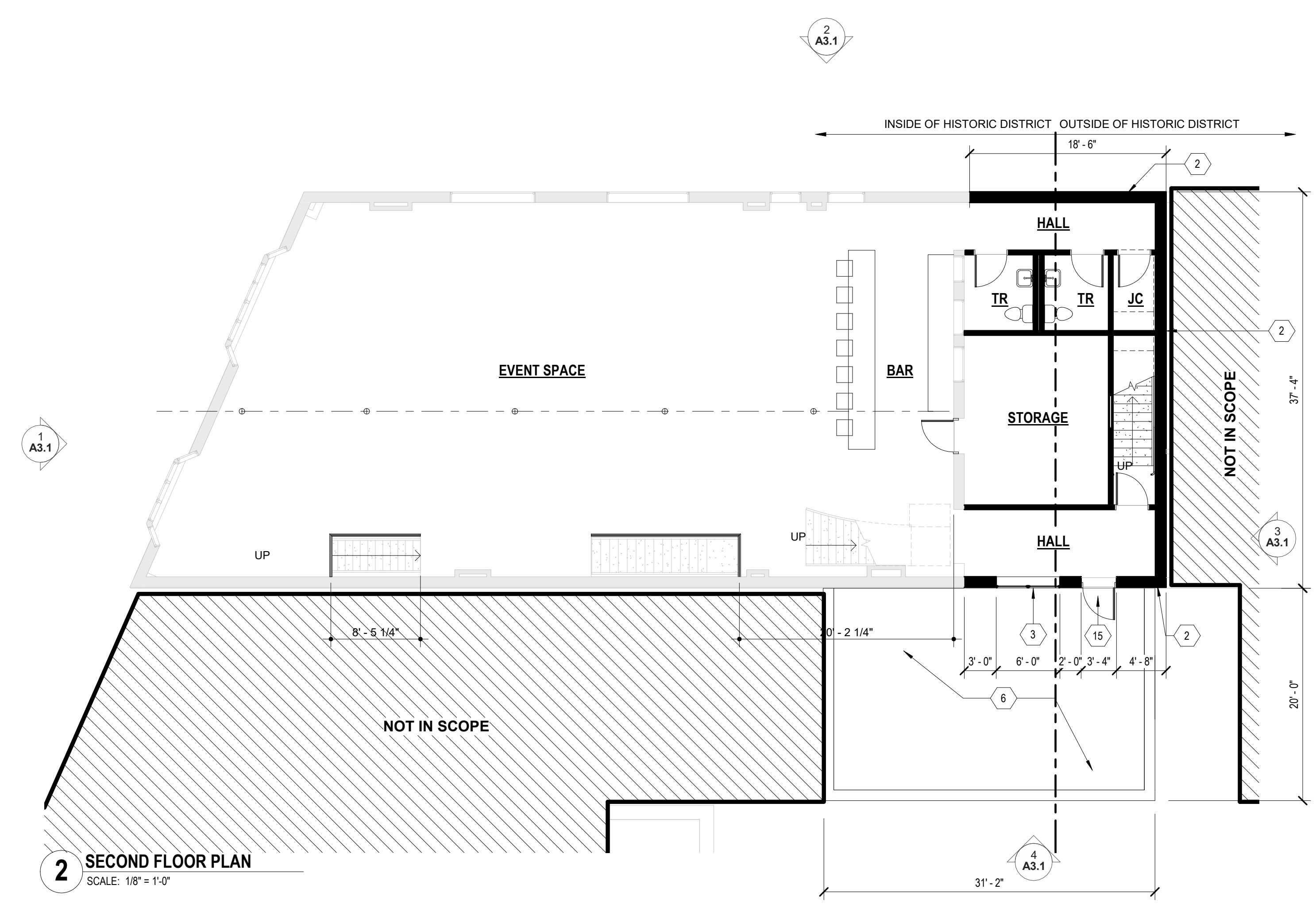

**NOT FOR CONSTRUCTION**

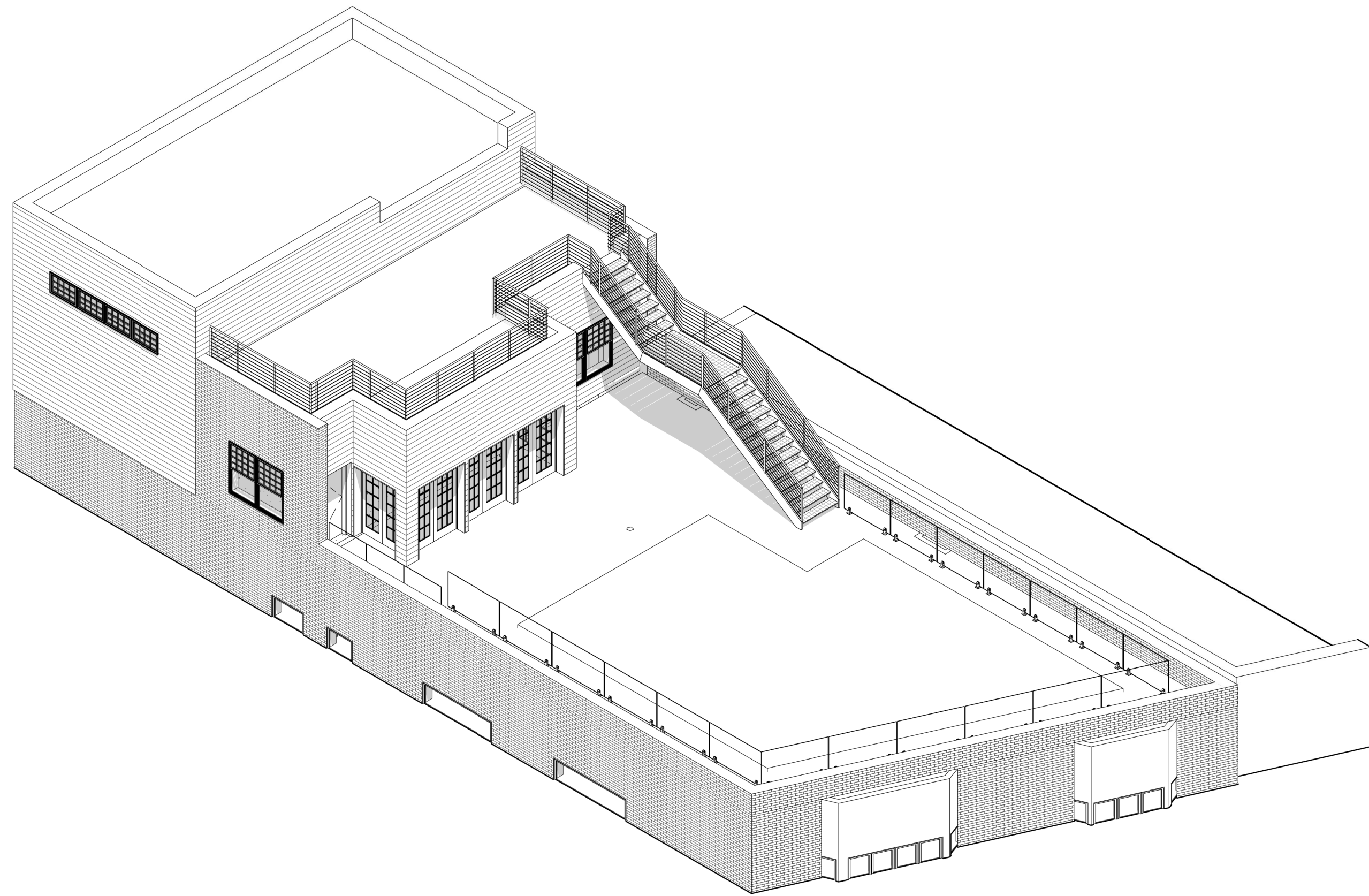

**3 ROOF AXON**  
SCALE:

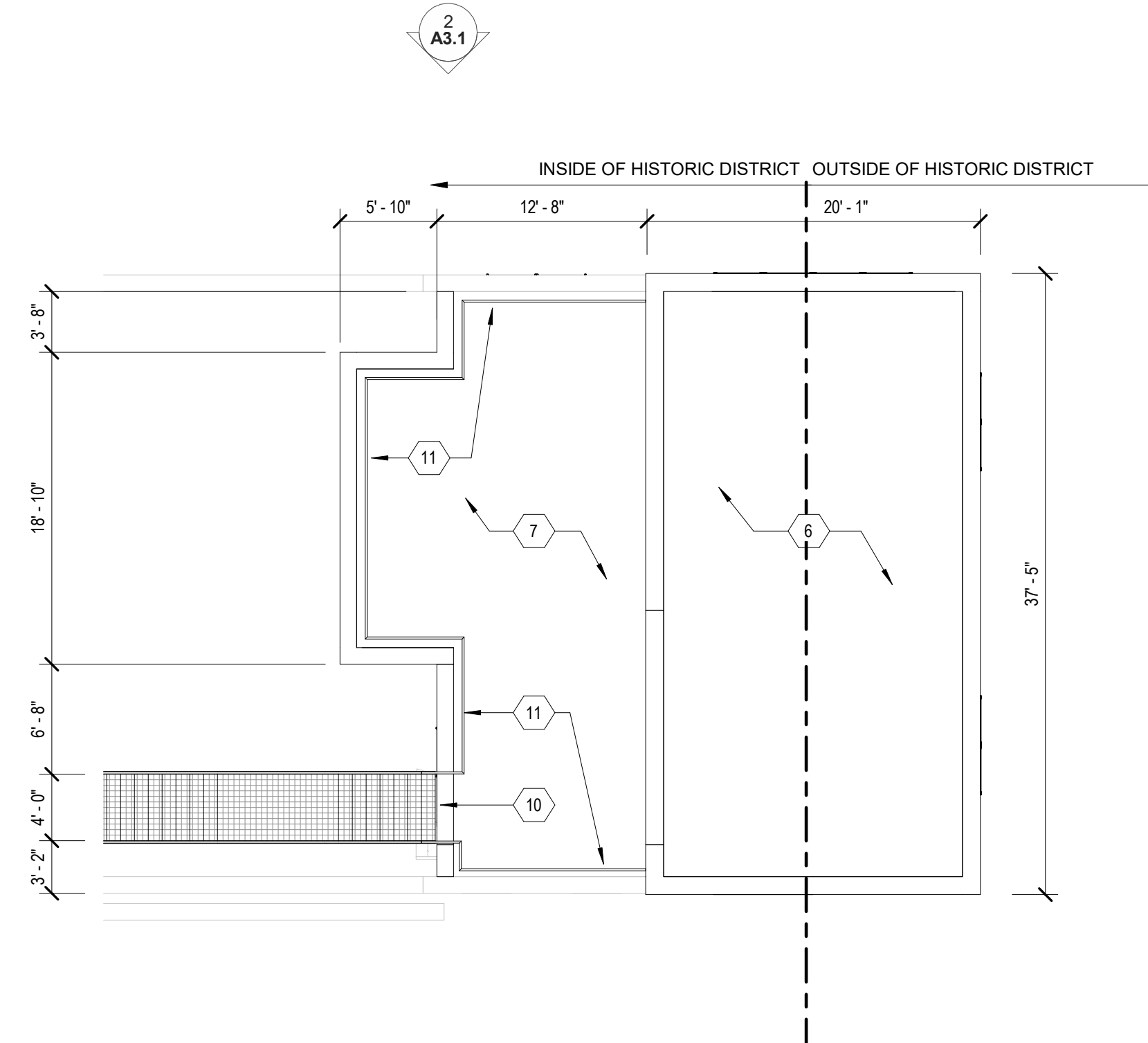

**2 UPPER ROOF PLAN**  
SCALE: 1/8" = 1'-0"

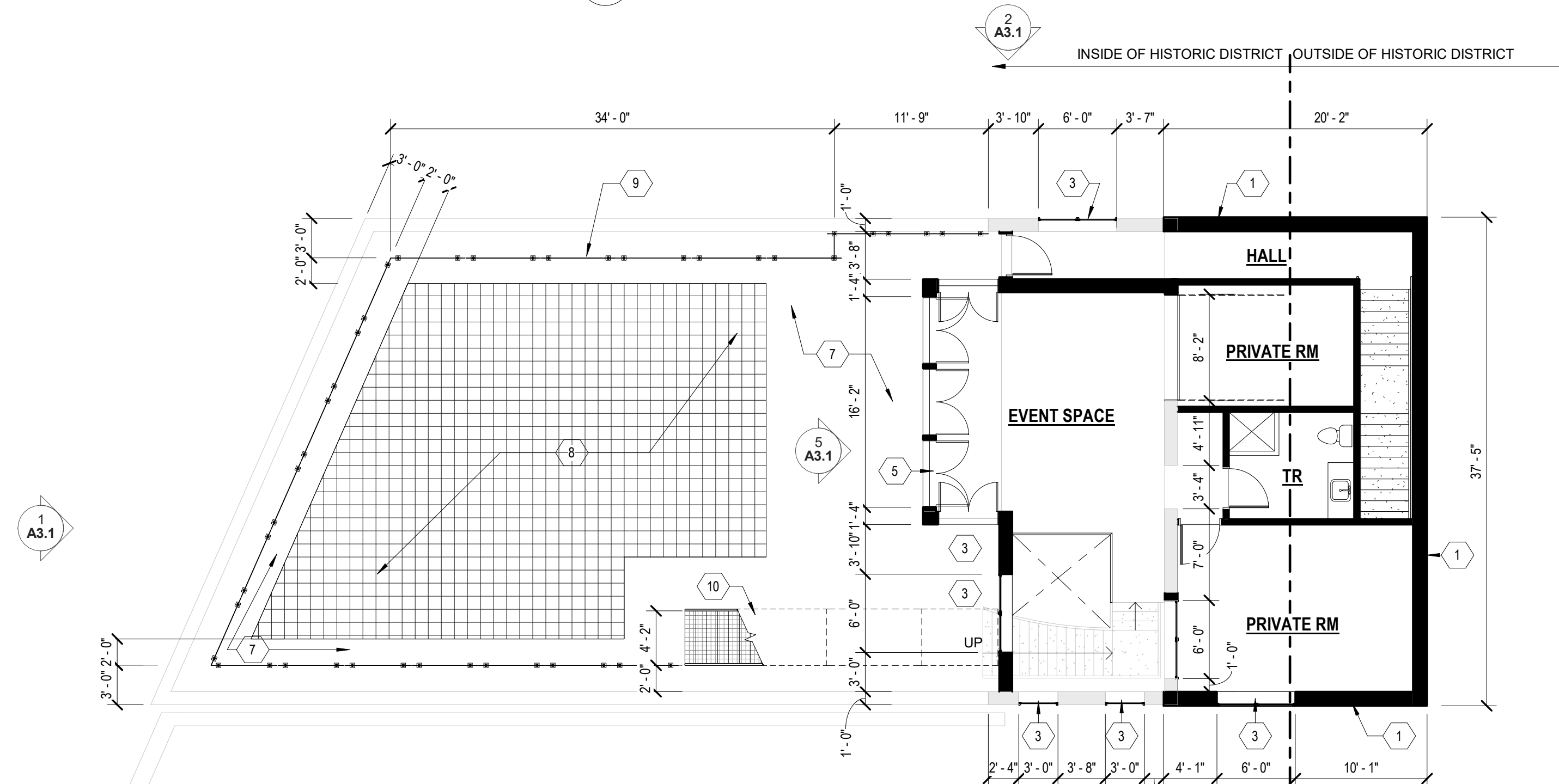

**1 THIRD FLOOR/ LOWER ROOF PLAN**  
SCALE: 1/8" = 1'-0"

**GENERAL PLAN NOTES:**

- THIS DRAWING IS DIAGRAMMATIC AND SHOULD BE USED TO DETERMINE THE DESIGN INTENT. THE CONTRACTOR IS RESPONSIBLE FOR THE COMPLETE SET OF WORK AS INDICATED AND SHALL FIELD VERIFY ALL WORK, COORDINATE ALL DRAWINGS / NEW WORK AND SHALL NOTIFY ARCHITECT IMMEDIATELY OF ANY DISCREPANCIES IN THE DOCUMENTS BEFORE PROCEEDING. FAILURE TO DO SO WILL RESULT IN THE CONTRACTOR TAKING FULL RESPONSIBILITY AND LIABILITY FOR SAID DISCREPANCIES.
- CONTRACTOR TO VERIFY ALL DIMENSIONS IN FIELD. ANY DIMENSIONAL VARIANCES CAUSED BY ACTUAL WALL CONSTRUCTION OR LAYOUT MODIFICATIONS IN THE FIELD ARE RESPONSIBILITY OF CONTRACTOR.
- WALL THICKNESS ARE NOMINAL NOT ACTUAL DIMENSIONS. SEE FLOOR PLAN KEYNOTES FOR WALL CONSTRUCTION.
- ALL WORK SHALL BE DONE IN ACCORDANCE WITH ALL LOCAL, STATE, COUNTY CODE REGULATIONS, O.S.H.A., AND THE AMERICAN WITH DISABILITIES ACT (ADA). REFER TO THE CODE PLAN FOR MORE INFORMATION.
- EXISTING WINDOWS AND EXTERIOR WALLS ARE NOT IN SCOPE. A SEPARATE FACADE REPAIR PACKAGE WILL BE SUBMITTED AT A LATER DATE.
- INTERIOR LAYOUT IS SUBJECT TO CHANGE DURING DESIGN DEVELOPMENT.

**NEW WORK KEY NOTES:**

(TYPICAL THIS SHEET ONLY)

- NEW EXTERIOR WALL:**  
-PAINTED HORIZONTAL LAP SIDING. BASIS OF DESIGN: JAMES HARDIE LAP SIDING  
-COLOR: CHARCOAL GRAY  
-WEATHER BARRIER ON 1/2" PLYWOOD SHEATHING  
-2x6 WD STUDS, R-19 CAVITY INSULATION, MIN.  
-PAINTED 1/2" GYP. BD. INTERIOR  
  
(ALIGN INTERIOR FACE OF WALL WITH ADJACENT EXISTING WALLS)
- NEW EXTERIOR WALL:**  
-BRICK VENEER (USE SALVAGED EXISTING BRICK WHEN POSSIBLE)  
-2" AIR CAVITY  
-WEATHER BARRIER ON 1/2" PLYWOOD SHEATHING  
-2x6 WD STUDS, R-19 CAVITY INSULATION, MIN.  
-PAINTED 1/2" GYP. BD. INTERIOR
- NEW FIBERGLASS WINDOWS.** BASIS OF DESIGN: PELLA IMPERVIA DOUBLE HUNG WITH 121 SIMULATED DIVIDED LITE GRILLES. COLOR: BLACK
- NEW FIBERGLASS FIXED TRANSOM WINDOWS.**
- NEW FIBERGLASS PATIO DOORS.** BASIS OF DESIGN: PELLA IMPERVIA FRENCH PATIO DOORS WITH SIMULATED DIVIDED LITE GRILLES AS SHOWN. COLOR: BLACK
- NEW EPDM MEMBRANE ROOF ON SLOPED RIGID INSULATION ON NEW 3/4" SHEATHING ON EXISTING ROOF STRUCTURE. SLOPE TO EXISTING ROOF DRAINS**
- WOOD DECKING ON WOOD SLEEPERS**
- VEGETATED ROOF TRAY SYSTEM.** BASIS OF DESIGN: LIVE ROOF TRAYS WITH METAL EDGE.
- GLASS AND ALUMINUM RAILING.** BASIS OF DESIGN: VIEWRAIL WITH ASCEND TALON SPIGOTS. CONTRACTOR TO COORDINATED REQUIRED BLOCKING IN ROOF FRAMING TO MEET MANUFACTURER REQUIREMENTS.
- PREFABRICATED METAL STAIR WITH CABLE GUARDRAIL.** BASIS OF DESIGN: VIEWRAIL "FLIGHT" WITH EXTERIOR RATED TREADS AND "SIGNATURE" CABLE RAIL.
- PREFABRICATED CABLE GUARDRAIL.** BASIS OF DESIGN: VIEWRAIL "SIGNATURE" CABLE RAIL.
- NEW INTERIOR PARTITION**
- NEW FLOOR FINISH ON EXISTING FLOOR STRUCTURE.**
- NEW INSULATED GARAGE DOOR.** FLAT PANEL WITH UPPER GLASS. COLOR: BLACK
- NEW EXTERIOR METAL DOOR.** COLOR: BLACK.

CONSULTANT:

Project :  
1440 Michigan Ave Event Space

Issued for :  
HDC 04/08/2022

NOT FOR CONSTRUCTION

Drawn by :  
JRM  
Checked by :  
JRM  
Sheet Title :  
FLOOR PLANS

Project No. :  
2020-023.MichAve

Sheet No. :  
**A1.2**

**GENERAL PLAN NOTES:**

- THIS DRAWING IS DIAGRAMMATIC AND SHOULD BE USED TO DETERMINE THE DESIGN INTENT. THE CONTRACTOR IS RESPONSIBLE FOR THE COMPLETE SET OF WORK AS INDICATED AND SHALL FIELD VERIFY ALL WORK, COORDINATE ALL DRAWINGS / NEW WORK AND SHALL NOTIFY ARCHITECT IMMEDIATELY OF ANY DISCREPANCIES IN THE DOCUMENTS BEFORE PROCEEDING. FAILURE TO DO SO WILL RESULT IN THE CONTRACTOR TAKING FULL RESPONSIBILITY AND LIABILITY FOR SAID DISCREPANCIES.
- CONTRACTOR TO VERIFY ALL DIMENSIONS IN FIELD. ANY DIMENSIONAL VARIANCES CAUSED BY ACTUAL WALL CONSTRUCTION OR LAYOUT MODIFICATIONS IN THE FIELD ARE RESPONSIBILITY OF CONTRACTOR.
- WALL THICKNESS' ARE NOMINAL NOT ACTUAL DIMENSIONS. SEE FLOOR PLAN KEYNOTES FOR WALL CONSTRUCTION.
- ALL WORK SHALL BE DONE IN ACCORDANCE WITH ALL LOCAL, STATE, COUNTY CODE REGULATIONS, O.S.H.A., AND THE AMERICAN WITH DISABILITIES ACT (ADA). REFER TO THE CODE PLAN FOR MORE INFORMATION.
- EXISTING WINDOWS AND EXTERIOR WALLS ARE NOT IN SCOPE. A SEPARATE FACADE REPAIR PACKAGE WILL BE SUBMITTED AT A LATER DATE.
- INTERIOR LAYOUT IS SUBJECT TO CHANGE DURING DESIGN DEVELOPMENT.

**NEW WORK KEY NOTES:**

(TYPICAL THIS SHEET ONLY)

- NEW EXTERIOR WALL:**  
 -PAINTED HORIZONTAL LAP SIDING. BASIS OF DESIGN: JAMES HARDIE LAP SIDING  
 COLOR: CHARCOAL GRAY  
 -WEATHER BARRIER ON 1/2" PLYWOOD SHEATHING  
 -2x6 WD STUDS, R-19 CAVITY INSULATION, MIN.  
 -PAINTED 1/2" GYP. BD. INTERIOR  
 (ALIGN INTERIOR FACE OF WALL WITH ADJACENT EXISTING WALLS)
- NEW EXTERIOR WALL:**  
 -BRICK VENEER (USE SALVAGED EXISTING BRICK WHEN POSSIBLE)  
 -2" AIR CAVITY  
 -WEATHER BARRIER ON 1/2" PLYWOOD SHEATHING  
 -2x6 WD STUDS, R-19 CAVITY INSULATION, MIN.  
 -PAINTED 1/2" GYP. BD. INTERIOR
- NEW FIBERGLASS WINDOWS.** BASIS OF DESIGN: PELLA IMPERVIA DOUBLE HUNG WITH 121 SIMULATED DIVIDED LITE GRILLES. COLOR: BLACK
- NEW FIBERGLASS FIXED TRANSOM WINDOWS.**
- NEW FIBERGLASS PATIO DOORS.** BASIS OF DESIGN: PELLA IMPERVIA FRENCH PATIO DOORS WITH SIMULATED DIVIDED LITE GRILLES AS SHOWN. COLOR: BLACK
- NEW EPDM MEMBRANE ROOF ON SLOPED RIGID INSULATION ON NEW 3/4" SHEATHING ON EXISTING ROOF STRUCTURE. SLOPE TO EXISTING ROOF DRAINS**
- WOOD DECKING ON WOOD SLEEPERS**
- VEGETATED ROOF TRAY SYSTEM. BASIS OF DESIGN\* LIVE ROOF TRAYS WITH METAL EDGE.**
- GLASS AND ALUMINUM RAILING. BASIS OF DESIGN: VIEWRAIL WITH ASCEND TALON SPIGOTS. CONTRACTOR TO COORDINATED REQUIRED BLOCKING IN ROOF FRAMING TO MEET MANUFACTURER REQUIREMENTS.**
- PREFABRICATED METAL STAIR WITH CABLE GUARDRAIL. BASIS OF DESIGN: VIEWRAIL "FLIGHT" WITH EXTERIOR RATED TREADS AND "SIGNATURE" CABLE RAIL.**
- PREFABRICATED CABLE GUARDRAIL. BASIS OF DESIGN: VIEWRAIL "SIGNATURE" CABLE RAIL.**
- NEW INTERIOR PARTITION**
- NEW FLOOR FINISH ON EXISTING FLOOR STRUCTURE.**
- NEW INSULATED GARAGE DOOR. FLAT PANEL WITH UPPER GLASS. COLOR: BLACK**
- NEW EXTERIOR METAL DOOR. COLOR: BLACK.**

Project :  
 1440 Michigan Ave Event Space

Issued for :  
 HDC 04/08/2022

NOT FOR CONSTRUCTION

Drawn by :  
 JRM  
 Checked by :  
 JRM

Sheet Title :  
 EXTERIOR ELEVATIONS

Project No. :  
 2020-023.MichAve

Sheet No. :

**A3.1**

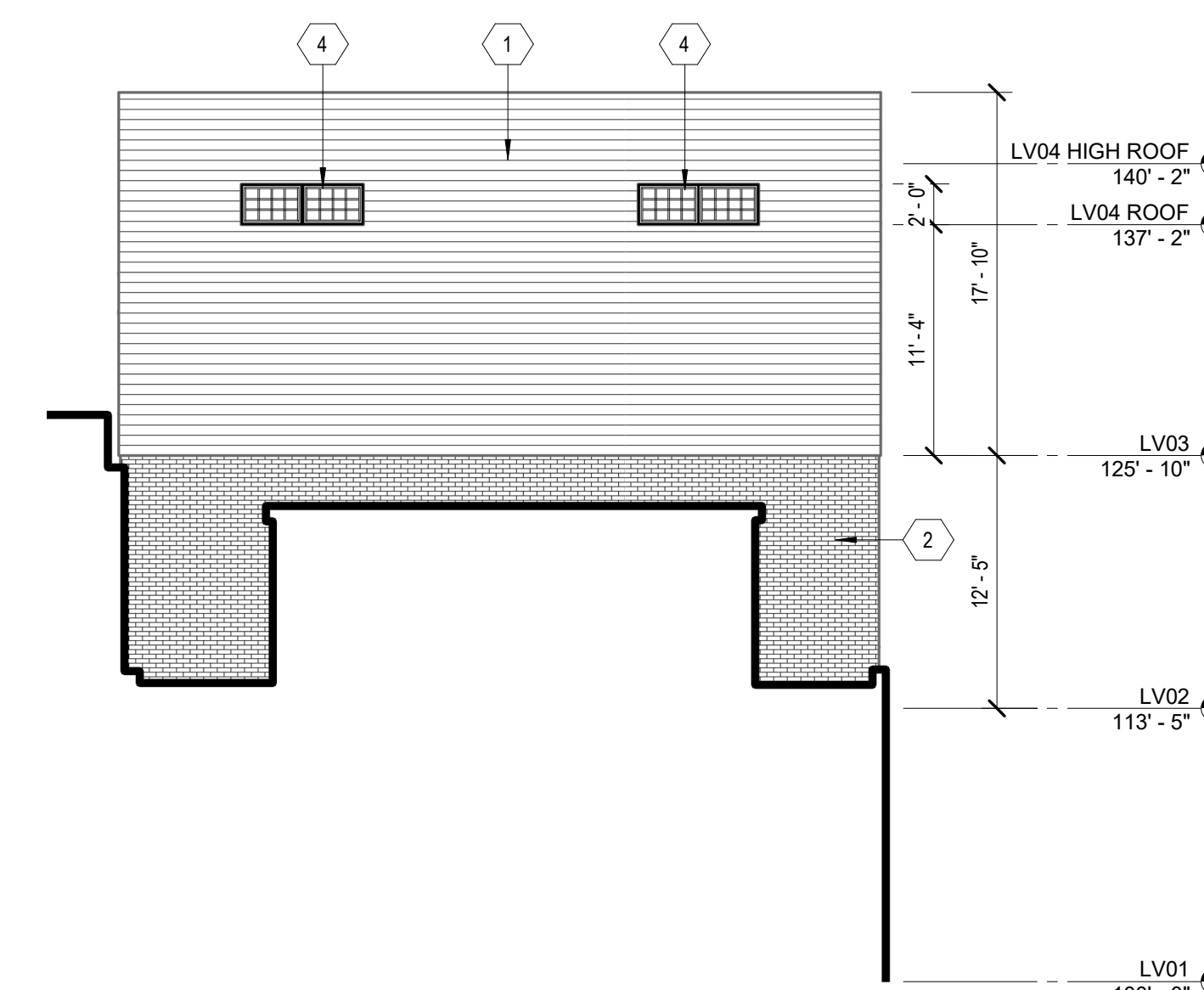

**3 OVERALL NORTH ELEVATION**  
 SCALE: 1/8" = 1'-0"

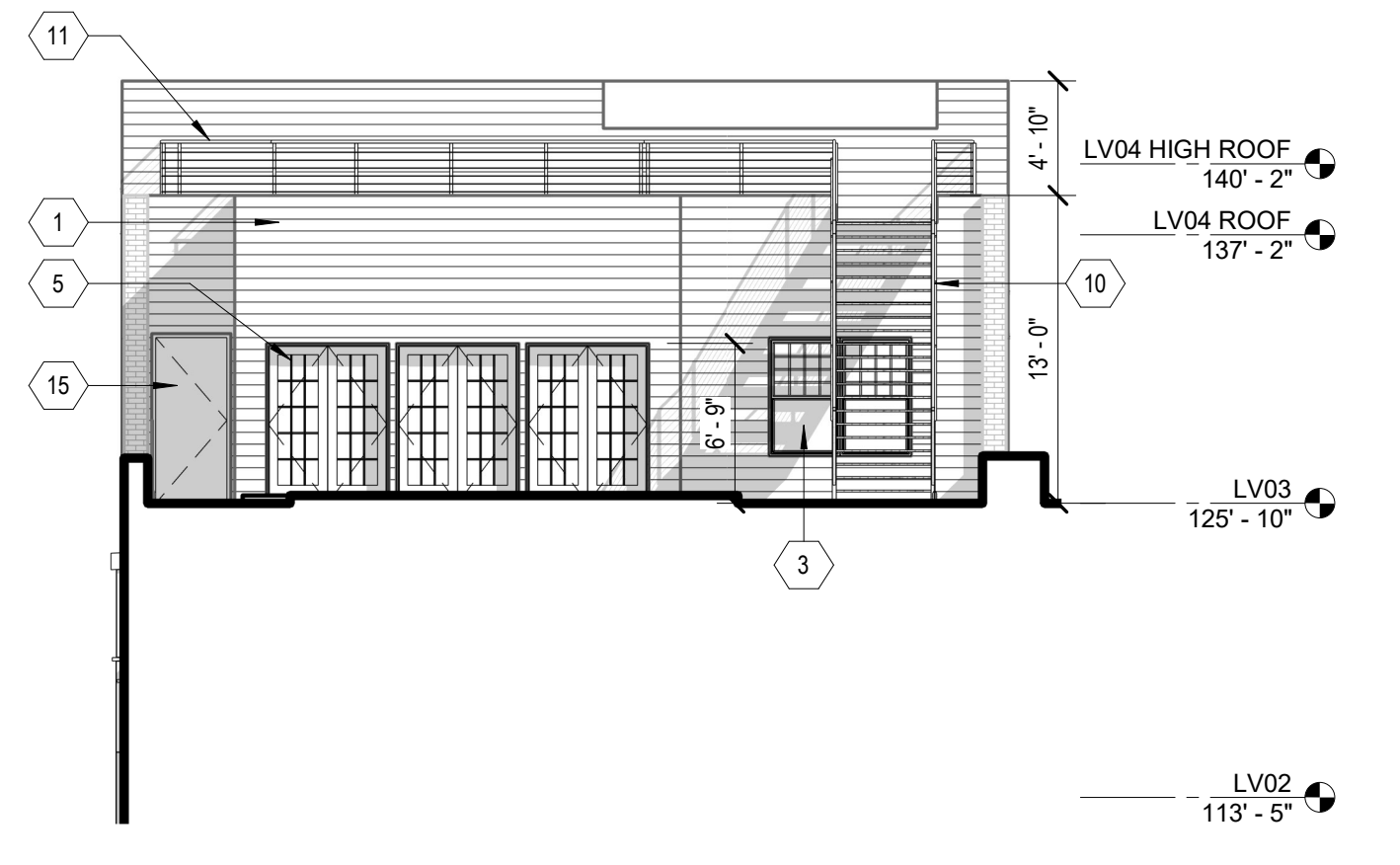

**5 PENTHOUSE SOUTH ELEVATION**  
 SCALE: 1/8" = 1'-0"

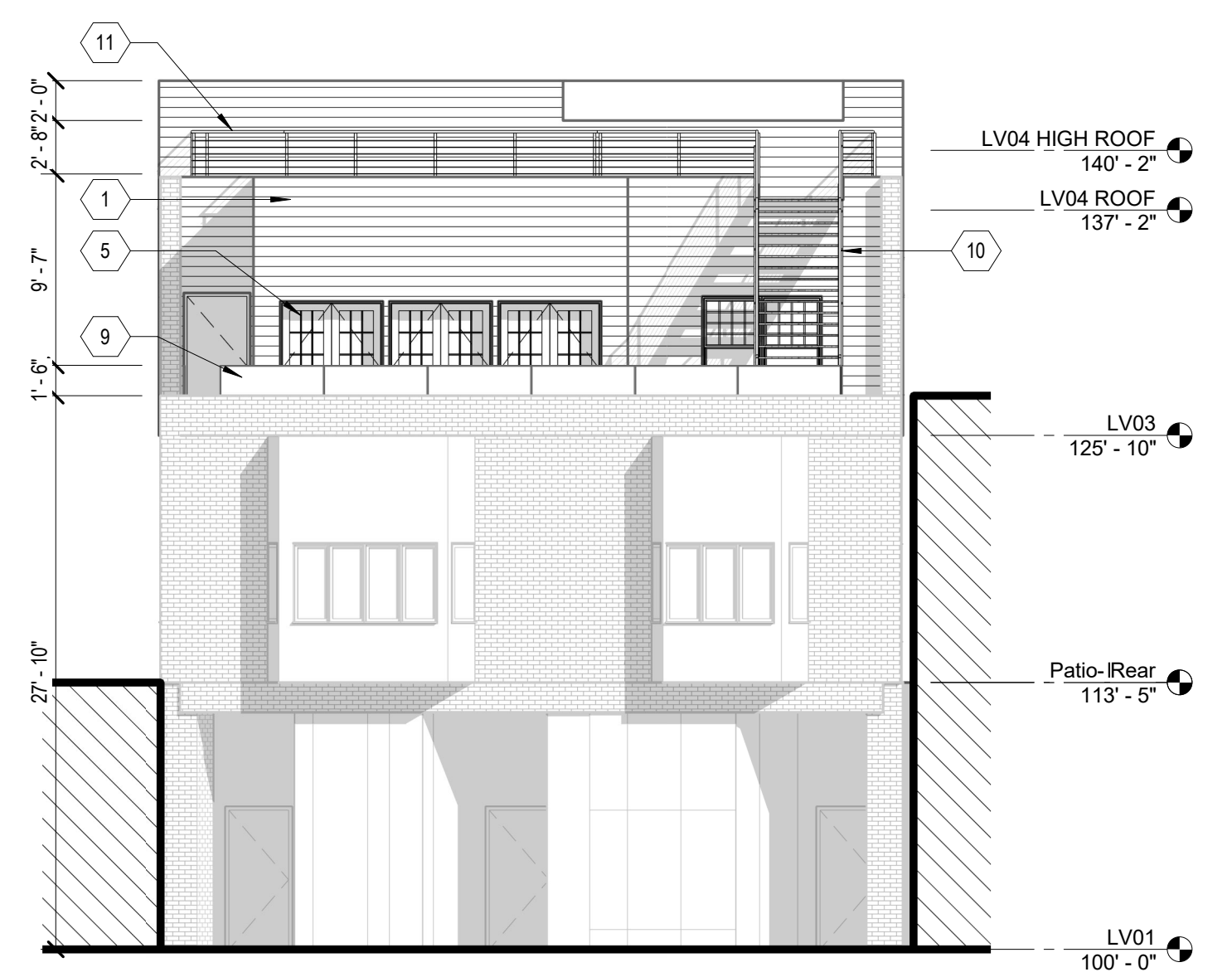

**1 OVERALL SOUTH ELEVATION**  
 SCALE: 1/8" = 1'-0"

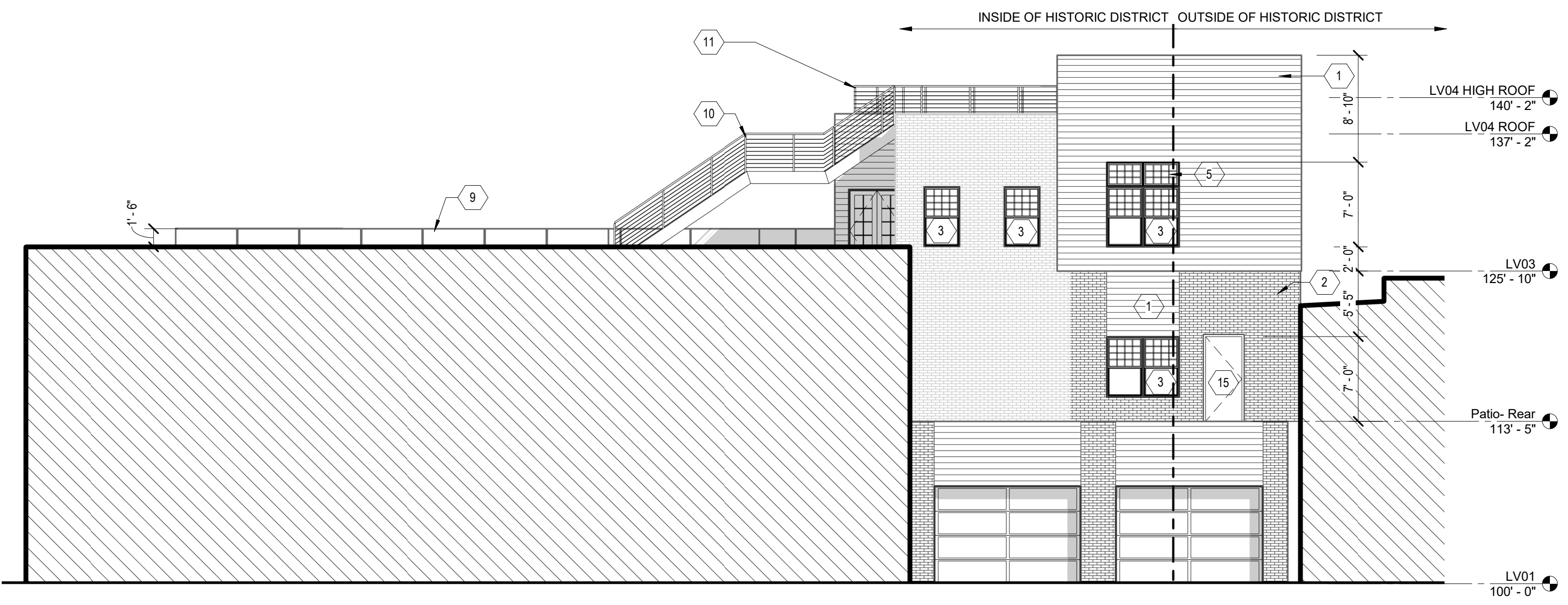

**4 OVERALL EAST ELEVATION**  
 SCALE: 1/8" = 1'-0"

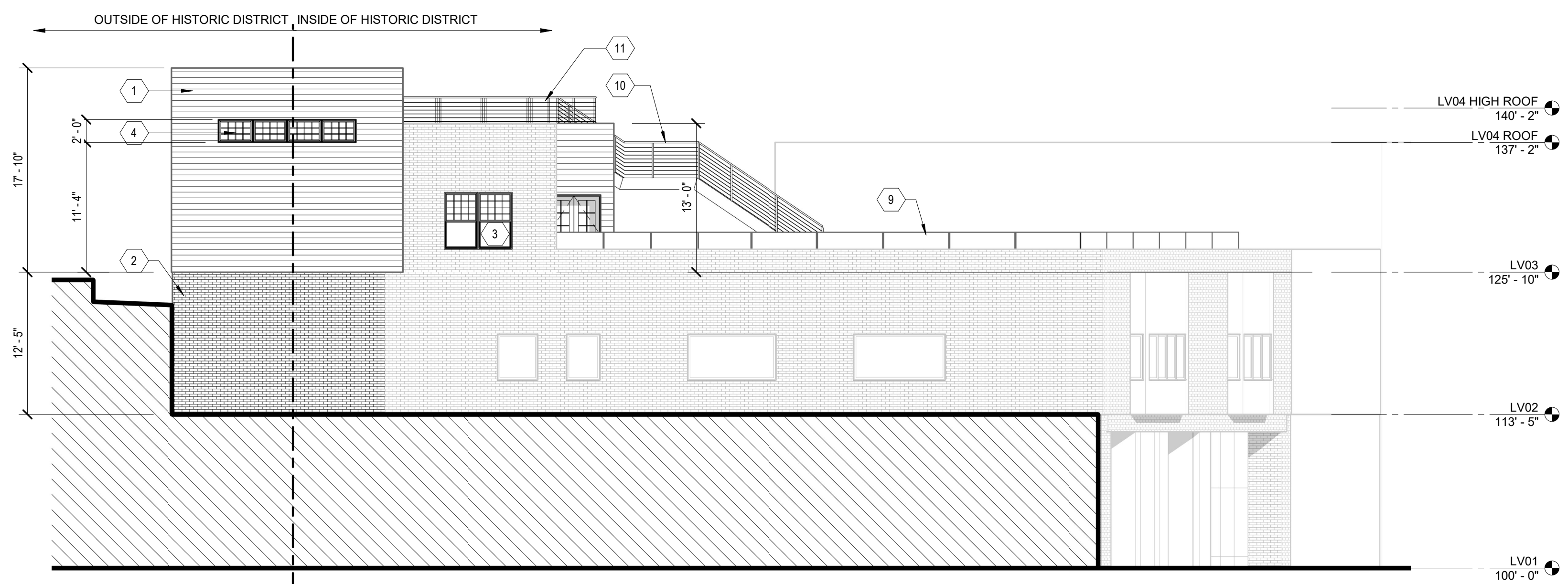

**2 OVERALL WEST ELEVATION**  
 SCALE: 1/8" = 1'-0"