

GENERAL NOTES:

1. THE EXISTING WOOD WINDOWS INSTALLED THROUGHOUT THE HOUSE ARE NOT ORIGINAL TO THE HOUSE. PREVIOUS OWNER(S) INSTALLED STANDARD SIZE, OFF THE SHELF WINDOWS WHICH WERE SMALLER THAN REQUIRED IN THE MASONRY OPENINGS LEAVING LARGE AREAS OF WOOD AROUND THE WINDOW UNITS. ALL EXISTING WINDOWS AND SURROUNDING WOOD ARE TO BE REMOVED.
2. THE HOUSE CONSISTS OF THREE DISTINCT PHASES OF CONSTRUCTION AS CAN BE SEEN BY THE BRICK.
 - A. THE "ORIGINAL" HOUSE IS CLOSEST TO THE STREET W/ A GABLE ROOF AND CHIMNEYS.
 - B. THE "FIRST ADDITION" LIES AT THE CENTER OF THE HOUSE AND HAS A FLAT ROOF.
 - C. THE "SECOND" ADDITION IS THE SMALL AREA AT THE REAR OF THE HOUSE, FURTHEST FROM THE STREET, CLOSEST TO THE ALLEY.
3. THE HOUSE HAD A FRONT PORCH WHEN IT WAS BUILT AND IT IS CURRENTLY MISSING.

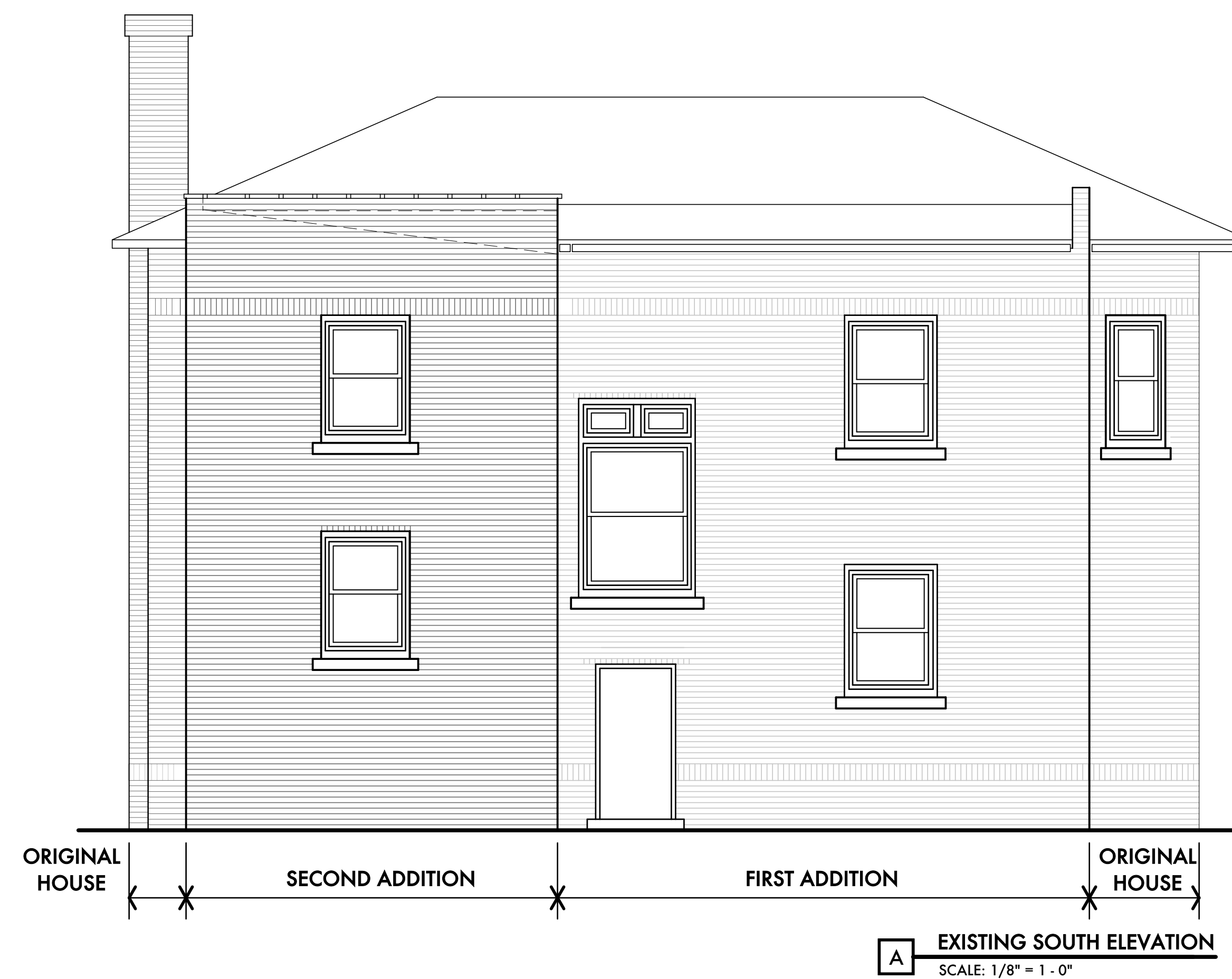

01 18 22 Historic Commission

12 10 21 Historic Commission

Date: Issued For:

Elliot Renovation

296 Elliot
Detroit, Michigan 48201

studiozONE : DETROIT

architectural
urban
interior DESIGN

350 Madison Avenue Detroit, Michigan 48226
4th Floor 313 249 2790 (p)
http://www.studiozonedetroit.com jpb@ware-house.com

Project Number: -

Sheet Title:

EXISTING ELEVATIONS

Sheet Number:

A5.01

© 2021 studiozONE, llc