

THIS IS A 3-PAGE FORM - ALL INFORMATION IS REQUIRED FOR PROJECT REVIEW

HISTORIC DISTRICT COMMISSION PROJECT REVIEW REQUEST

City of Detroit - Planning & Development Department
2 Woodward Avenue, Suite 808
Detroit, Michigan 48226

DATE: 1-31-22

PROPERTY INFORMATION

ADDRESS(ES): 6125 14th Street AKA: King Solomon Baptist Church

PARCEL ID: 10005106 HISTORIC DISTRICT: King Solomon Baptist Church HD

SCOPE OF WORK: (Check ALL that apply)

<input type="checkbox"/> Windows/ Doors	<input type="checkbox"/> Walls/ Siding	<input type="checkbox"/> Painting	<input checked="" type="checkbox"/> Roof/Gutters/ Chimney	<input type="checkbox"/> Porch/Deck/ Balcony	<input type="checkbox"/> Addition
<input type="checkbox"/> Demolition	<input type="checkbox"/> Signage	<input type="checkbox"/> New Building	<input type="checkbox"/> Major Alteration (3+ scope items)	<input type="checkbox"/> Site Improvements (landscape, trees, fences, patios, etc.)	

BRIEF PROJECT DESCRIPTION: Partial in-kind roof replacement (asphalt shingles). Select roof framing and masonry repairs.
Partial in-kind roof replacement (asphalt shingles). Select roof framing and masonry repairs.

APPLICANT IDENTIFICATION

Property Owner/
Homeowner Contractor Tenant or
Business Occupant Architect/Engineer/
Consultant

NAME: Sandra Little COMPANY NAME: Quinn Evans

ADDRESS: 4219 Woodward Ave-Suite 304 CITY: Detroit STATE: MI ZIP: 48201

PHONE: 313.462.2550 MOBILE: 313-518-1432 EMAIL: slittle@quinnevans.com

PROJECT REVIEW REQUEST CHECKLIST

Please attach the following documentation to your request:

PLEASE KEEP FILE SIZE OF ENTIRE SUBMISSION UNDER 30MB

- Completed Building Permit Application** (highlighted portions only)
- ePLANS Permit Number** (only applicable if you've already applied for permits through ePLANS)
- Current Photographs:** Including the front of the building & detailed photographs of the area(s) affected by the proposed work. All photographs must be labeled or captioned, e.g. "west wall", "second floor window," etc.
- Description of existing conditions** (including materials and design)
- Description of project** (if replacing any existing material(s), include an explanation as to why replacement--rather than repair--of existing and/or construction of new is required)
- Detailed scope of work** (formatted as bulleted list)
- Brochure/cut sheets** for proposed replacement material(s) and/or product(s), as applicable

NOTE:

Based on the scope of work, additional documentation may be required.
See www.detroitmi.gov/hdc for scope-specific requirements.

Upon receipt of this documentation, staff will review and inform you of the next steps toward obtaining your building permit from the Buildings, Safety Engineering and Environmental Department (BSE&ED) to perform the work.

SUBMIT COMPLETED REQUESTS TO: HDC@DETROITMI.GOV

P2 - BUILDING PERMIT APPLICATION

Date: 1-31-22

PROPERTY INFORMATION

Address: 6125 14th Street Floor: Roof Suite#: Stories: 3
AKA: King Solomon Baptist Church Lot(s): Subdivision: L26
Parcel ID#(s): 10005106 Total Acres: 0.526 Lot Width: 216 Lot Depth: 106
Current Legal Use of Property: Religious (unoccupied) Proposed Use: Religious (unoccupied)
Are there any existing buildings or structures on this parcel? Yes No

PROJECT INFORMATION

Permit Type: New Alteration Addition Demolition Correct Violations
 Foundation Only Change of Use Temporary Use Other: Repair
 Revision to Original Permit #: (Original permit has been issued and is active)

Description of Work (Describe in detail proposed work and use of property, attach work list)

Partial in-kind roof replacement with asphalt shingles, over new sheathing and underlayment. Select wood roof framing repairs or replacement in-kind.

New wood edge trim and metal flashings at roof areas impacted. Select masonry repairs in upper area of Bell Tower.

MBC use change No MBC use change

Included Improvements (Check all applicable; these trade areas require separate permit applications)

HVAC/Mechanical Electrical Plumbing Fire Sprinkler System Fire Alarm

Structure Type

New Building Existing Structure Tenant Space Garage/Accessory Building
 Other: Size of Structure to be Demolished (LxWxH) cubic ft.

Construction involves changes to the floor plan? Yes No

(e.g. interior demolition or construction to new walls)

Use Group: A-3 Type of Construction (per current MI Bldg Code Table 601) III-A

Estimated Cost of Construction \$ By Contractor \$ By Department

Structure Use

Residential-Number of Units: Office-Gross Floor Area Industrial-Gross Floor Area
 Commercial-Gross Floor Area: 35,909 Institutional-Gross Floor Area Other-Gross Floor Area

Proposed No. of Employees: List materials to be stored in the building:

PLOT PLAN SHALL BE submitted on separate sheets and shall show all easements and measurements (must be correct and in detail). SHOW ALL streets abutting lot, indicate front of lot, show all buildings, existing and proposed distances to lot lines. (Building Permit Application Continues on Next Page)

For Building Department Use Only

Intake By: Date: Fees Due: DngBld? No

Permit Description:

Permit #:

Current Legal Land Use: Proposed Use:

Permit#: Date Permit Issued: Permit Cost: \$

Zoning District: Zoning Grant(s):

Lots Combined? Yes No (attach zoning clearance)

Revised Cost (revised permit applications only) Old \$ New \$

Structural: Date: Notes:

Zoning: Date: Notes:

Other: Date: Notes:



HISTORIC DISTRICT COMMISSION REVIEW & PERMIT PROCESS

SUBMIT **COMPLETE APPLICATION** TO HDC STAFF

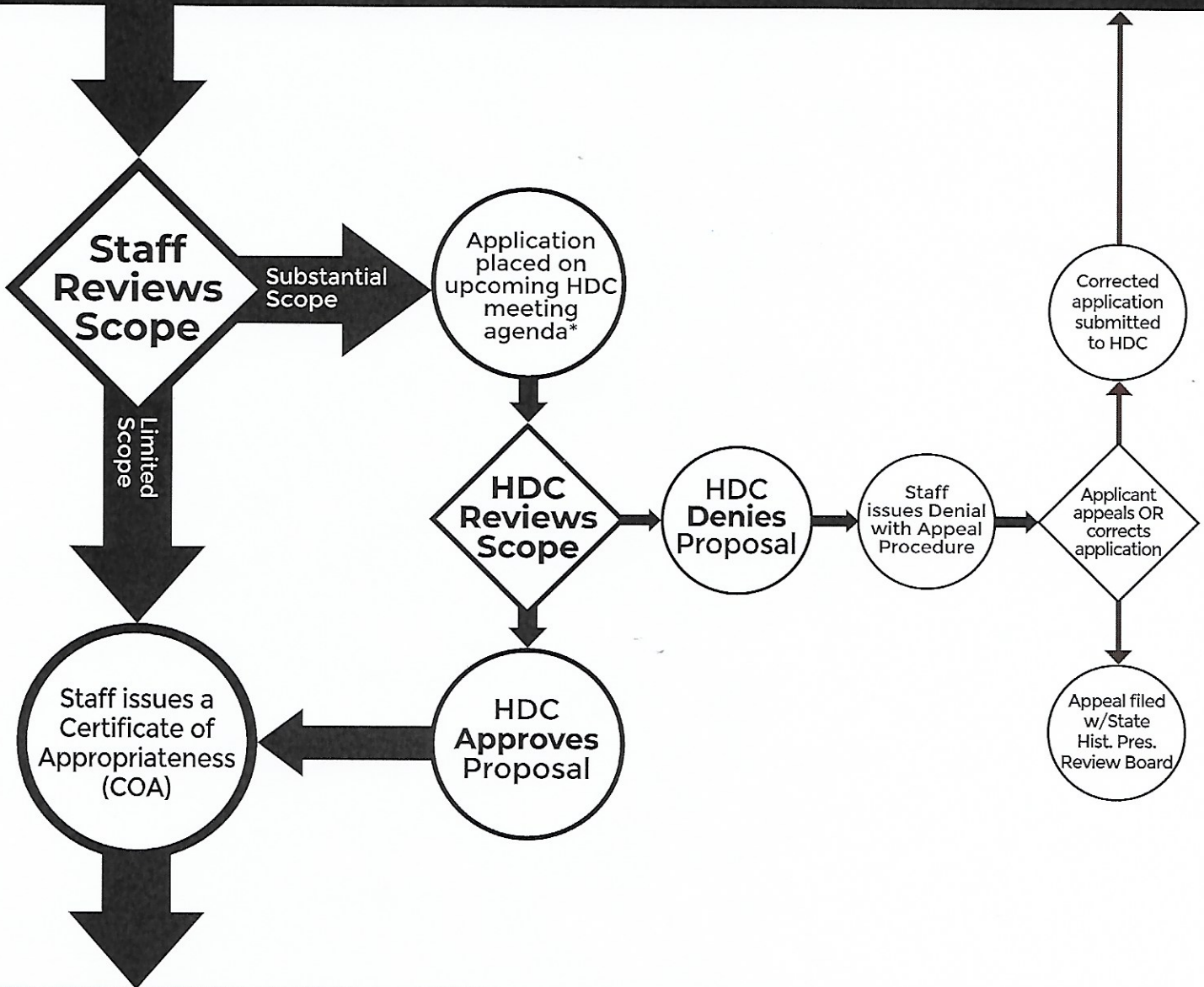

OBTAIN BUILDING PERMIT

FROM BUILDINGS, SAFETY ENGINEERING AND ENVIRONMENTAL DEPT. (BSEED)

* THE **COMMISSION MEETS REGULARLY AT LEAST ONCE PER MONTH**, TYPICALLY ON THE SECOND WEDNESDAY OF THE MONTH.
(SEE WEBSITE FOR MEETING SCHEDULE/AGENDAS)

FIND OUT MORE AT: www.detroitmi.gov/hdc