

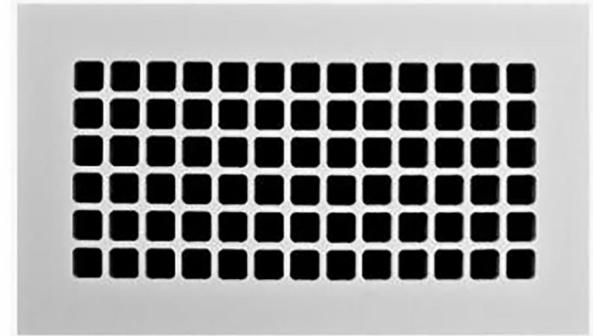

**Western Red Cedar
Bevel Siding**



**Therma Tru Full Lite
Entry Door**



**Metal Crawlspace
Ventilation Grills
(To be Painted)**



**Western Red Cedar
Vee Siding**



**Andersen 400 Series
Windows**

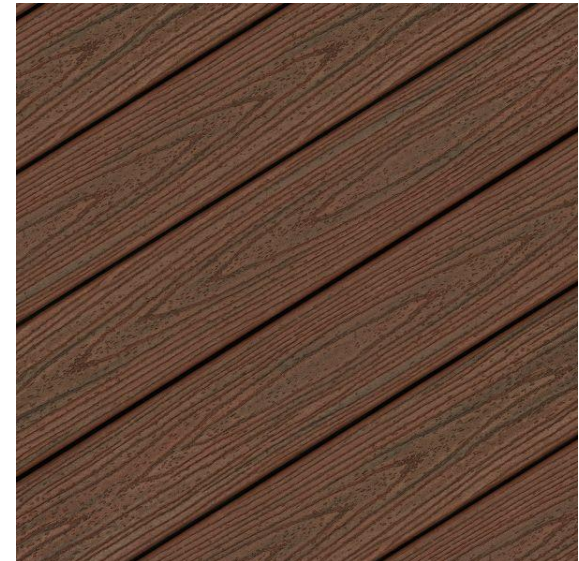

**Proposed Composite Decking at
New Rear Porch and Rooftop Deck:
Trex Transcend, Spiced Rum Color**



JASON M. FLIGGER
LICENSED ARCHITECT
130 W. PARKHURST PL.
DETROIT, MI 48203
(313) 409-7108
fligger65@comcast.net
4JARCHITECTURE.COM

**Alvarez-Klecha
Residence**
1535 Leverette Detroit
Michigan 48216

PROPOSED MATERIALS

HDC-5
REV. 11-30-21

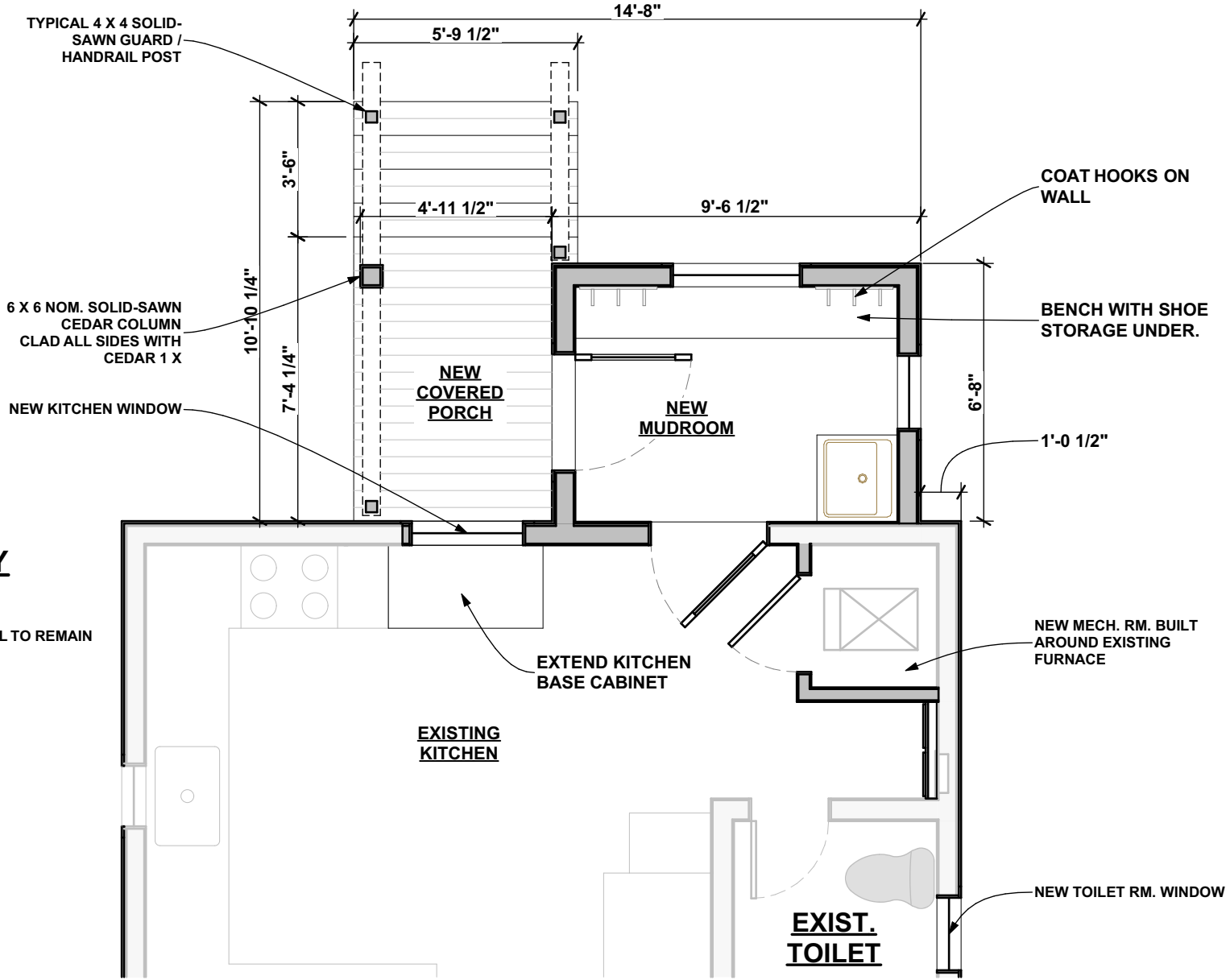



JASON M. FLIGGER
 LICENSED ARCHITECT
 130 W. PARKHURST PL.
 DETROIT, MI 48203
 (313) 409-7108
 fligger685@comcast.net
 4JARCHITECTURE.COM

**Alvarez-Klecha
 Residence**
 1535 Leverette Detroit
 Michigan 48216

PROPOSED SOUTH ELEVATION-EXTERIOR DIMENSIONS
 SCALE: 3/16" = 1'-0"

HDC-8
 ADDED 11-30-21