

THIS IS A 3-PAGE FORM - ALL INFORMATION IS REQUIRED FOR PROJECT REVIEW

HISTORIC DISTRICT COMMISSION PROJECT REVIEW REQUEST

City of Detroit - Planning & Development Department
2 Woodward Avenue, Suite 808
Detroit, Michigan 48226

DATE: _____

PROPERTY INFORMATION

ADDRESS(ES): _____ AKA: _____

PARCEL ID: _____ HISTORIC DISTRICT: _____

SCOPE OF WORK: (Check ALL that apply)

<input type="checkbox"/> Windows/ Doors	<input type="checkbox"/> Walls/ Siding	<input type="checkbox"/> Painting	<input type="checkbox"/> Roof/Gutters/ Chimney	<input type="checkbox"/> Porch/Deck/ Balcony	<input type="checkbox"/> Addition
<input type="checkbox"/> Demolition	<input type="checkbox"/> Signage	<input type="checkbox"/> New Building	<input type="checkbox"/> Major Alteration <i>(3+ scope items)</i>	<input type="checkbox"/> Site Improvements <i>(landscape, trees, fences, patios, etc.)</i>	

BRIEF PROJECT DESCRIPTION: _____

APPLICANT IDENTIFICATION

Property Owner/
Homeowner

Contractor

Tenant or
Business Occupant

Architect/Engineer/
Consultant

NAME: _____ COMPANY NAME: _____

ADDRESS: _____ CITY: _____ STATE: _____ ZIP: _____

PHONE: _____ MOBILE: _____ EMAIL: _____

PROJECT REVIEW REQUEST CHECKLIST

Please attach the following documentation to your request:

PLEASE KEEP FILE SIZE OF ENTIRE SUBMISSION UNDER 30MB

Completed Building Permit Application
(highlighted portions only)

ePLANS Permit Number (only applicable if you've already
applied for permits through ePLANS)

Current Photographs: Including the front of the building & detailed photographs of the area(s) affected by
the proposed work. All photographs must be labeled or captioned, e.g. "west wall", "second floor window," etc.

Description of existing conditions (including materials and design)

Description of project (if replacing any existing material(s), include an explanation as to why
replacement--rather than repair--of existing and/or construction of new is required)

Detailed scope of work (formatted as bulleted list)

Brochure/cut sheets for proposed replacement material(s) and/or product(s), as applicable

NOTE:

Based on the scope of work, additional
documentation may be required.
See www.detroitmi.gov/hdc for scope-
specific requirements.

Upon receipt of this documentation, staff will review and inform you of the next steps toward obtaining your building permit from the Buildings, Safety Engineering and Environmental Department (BSEtED) to perform the work.

SUBMIT COMPLETED REQUESTS TO: HDC@DETROITMI.GOV

P2 - BUILDING PERMIT APPLICATION

Date: _____

PROPERTY INFORMATION

Address: _____ Floor: _____ Suite#: _____ Stories: _____
 AKA: _____ Lot(s): _____ Subdivision: _____
 Parcel ID#(s): _____ Total Acres: _____ Lot Width: _____ Lot Depth: _____
 Current Legal Use of Property: _____ Proposed Use: _____
 Are there any existing buildings or structures on this parcel? Yes No

PROJECT INFORMATION

Permit Type: New Alteration Addition Demolition Correct Violations
 Foundation Only Change of Use Temporary Use Other: _____
 Revision to Original Permit #: _____ (Original permit has been issued and is active)

Description of Work (Describe in detail proposed work and use of property, attach work list)

MBC use change No MBC use change

Included Improvements (Check all applicable; these trade areas require separate permit applications)

HVAC/Mechanical Electrical Plumbing Fire Sprinkler System Fire Alarm

Structure Type

New Building Existing Structure Tenant Space Garage/Accessory Building
 Other: _____ Size of Structure to be Demolished (LxWxH) _____ cubic ft.

Construction involves changes to the floor plan? Yes No

(e.g. interior demolition or construction to new walls)

Use Group: _____ Type of Construction (per current MI Bldg Code Table 601) _____

Estimated Cost of Construction \$ _____ By Contractor \$ _____ By Department

Structure Use

Residential-Number of Units: _____ Office-Gross Floor Area _____ Industrial-Gross Floor Area _____
 Commercial-Gross Floor Area: _____ Institutional-Gross Floor Area _____ Other-Gross Floor Area _____

Proposed No. of Employees: _____ List materials to be stored in the building: _____

PLOT PLAN SHALL BE submitted on separate sheets and shall show all easements and measurements (must be correct and in detail). SHOW ALL streets abutting lot, indicate front of lot, show all buildings, existing and proposed distances to lot lines. (Building Permit Application Continues on Next Page)

For Building Department Use Only

Intake By: _____ Date: _____ Fees Due: _____ DngBld? No

Permit Description: _____

Permit #: _____ Current Legal Land Use: _____ Proposed Use: _____
 Permit#: _____ Date Permit Issued: _____ Permit Cost: \$ _____
 Zoning District: _____ Zoning Grant(s): _____
 Lots Combined? Yes No (attach zoning clearance)

Revised Cost (revised permit applications only) Old \$ _____ New \$ _____

Structural: _____ Date: _____ Notes: _____

Zoning: _____ Date: _____ Notes: _____

Other: _____ Date: _____ Notes: _____



IDENTIFICATION (All Fields Required)

Property Owner/Homeowner Property Owner/Homeowner is Permit Applicant

Name: _____ Company Name: _____

Address: _____ City: _____ State: _____ Zip: _____

Phone: _____ Mobile: _____

Driver's License #: _____ Email: _____

Contractor Contractor is Permit Applicant

Representative Name: _____ Company Name: _____

Address: _____ City: _____ State: _____ Zip: _____

Phone: _____ Mobile: _____ Email: _____

City of Detroit License #: _____

TENANT OR BUSINESS OCCUPANT Tenant is Permit Applicant

Name: _____ Phone: _____ Email: _____

ARCHITECT/ENGINEER/CONSULTANT Architect/Engineer/Consultant is Permit Applicant

Name: _____ State Registration#: _____ Expiration Date: _____

Address: _____ City: _____ State: _____ Zip: _____

Phone: _____ Mobile: _____ Email: _____

HOMEOWNER AFFIDAVIT (Only required for residential permits obtained by homeowner.)

I hereby certify that I am the legal owner and occupant of the subject property and the work described on this permit application shall be completed by me. I am familiar with the applicable codes and requirements of the City of Detroit and take full responsibility for all code compliance, fees and inspections related to the installation/work herein described. I shall neither hire nor sub-contract to any other person, firm or corporation any portion of the work covered by this building permit.

Print Name: _____ Signature:  Date: _____
(Homeowner)

Subscribed and sworn to before me this _____ day of _____ 20 ____ A.D. _____ County, Michigan

Signature: _____ My Commission Expires: _____
(Notary Public)

PERMIT APPLICANT SIGNATURE

I hereby certify that the information on this application is true and correct. I have reviewed all deed restrictions that may apply to this construction and am aware of my responsibility thereunder. I certify that the proposed work is authorized by the owner of the record and I have been authorized to make this application as the property owner(s) authorized agent. Further I agree to conform to all applicable laws and ordinances of jurisdiction. **I am aware that a permit will expire when no inspections are requested and conducted within 180 days of the date of issuance or the date of the previous inspection and that expired permits cannot be**

Print Name: Kristyn Patterson Signature:  Date: 03-Nov-2021
(Permit Applicant)

Driver's License #: P362-5128-8644 Expiration: 02-13-2022

Subscribed and sworn to before me this _____ day of _____ 20 ____ A.D. _____ County, Michigan

Signature: _____ My Commission Expires: _____
(Notary Public)

Section 23a of the state construction code act of 1972, 1972PA230, MCL 125.1523A, prohibits a person from conspiring to circumvent the licensing requirements of this state relating to persons who are to perform work on a residential building or a residential structure. Visitors of Section 23a are subject to civil fines.

This application can also be completed online. Visit detroitmi.gov/bseed/elaps for more information.



HISTORIC DISTRICT COMMISSION REVIEW & PERMIT PROCESS

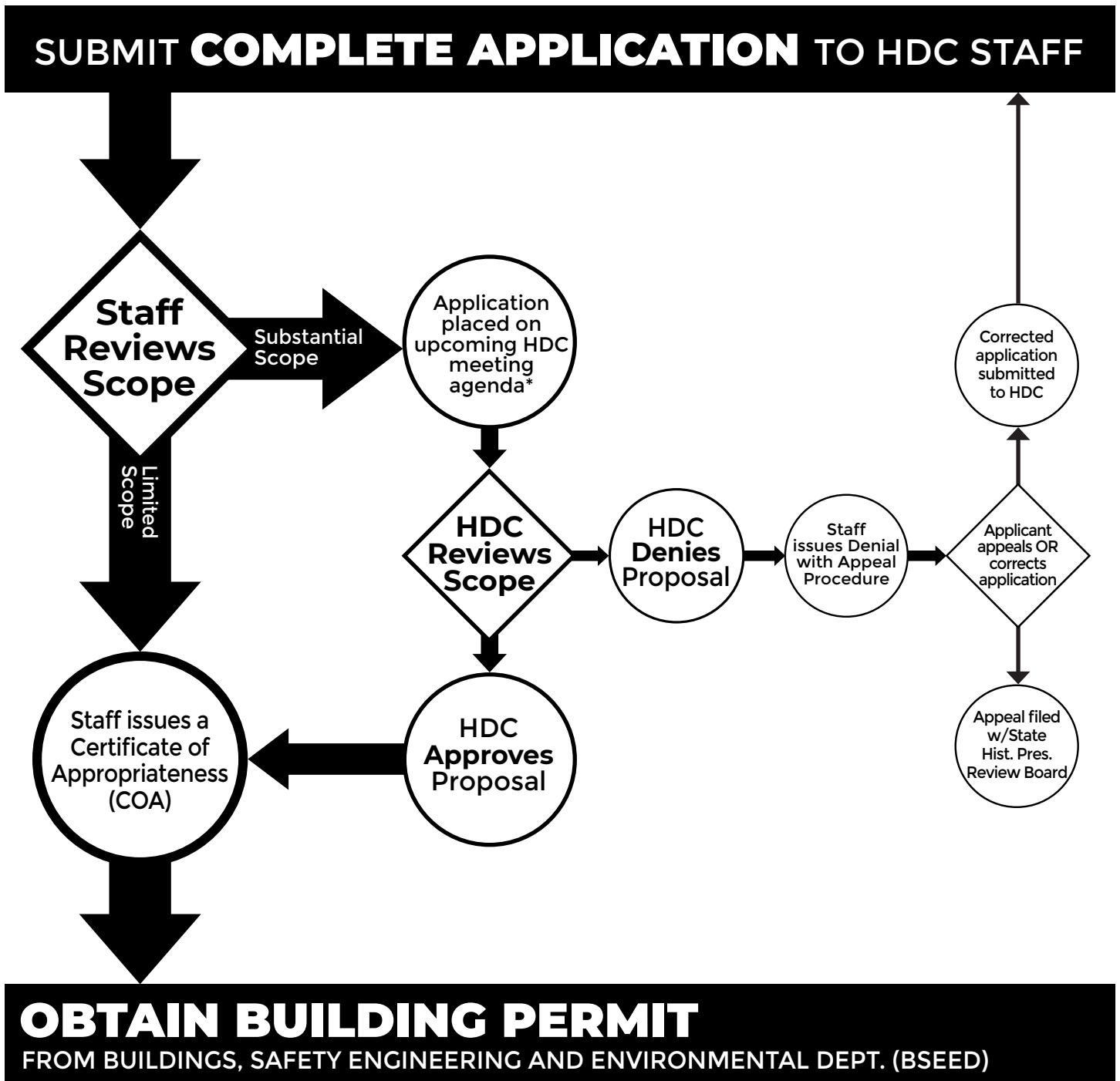

* THE COMMISSION MEETS REGULARY AT LEAST ONCE PER MONTH, TYPICALLY ON THE SECOND WEDNESDAY OF THE MONTH.
(SEE WEBSITE FOR MEETING SCHEDULE/AGENDAS)

FIND OUT MORE AT: www.detroitmi.gov/hdc

Proposal



- 23641 John R.
- Hazel Park, Michigan 48030
- Phone: (248) 544-8282
- Fax: (248) 544-8122
- www.hrwindowrepair.com



PROPOSAL SUBMITTED TO KRISTYN PATTERSON	PHONE	DATE 09/27/21
ADDRESS 2322 W. BOSTON BLVD.	JOB NAME AND LOCATION	
DETROIT, MI	TOTAL SEE BELOW	DEPOSIT
		BALANCE

We propose here to provide material and labor—complete in accordance with below specifications, for the sum of _____ d ollars.
N/A

Approximate completion time within _____ from receipt of deposit.

TERMS: 1/2 of purchase price upon acceptance of proposal and balance due C.O.D. at completion of work.

All material is guaranteed to be as specified. All work is to be completed in a workmanlike manner according to standard practices. Any alteration or deviation from specifications involving extra costs will be executed only upon written orders, and will become an extra charge over and above the estimate. All agreements contingent upon strikes, accidents or delays beyond our control. Owner to carry fire, tornado and other necessary insurance. Our workers are fully covered by Workmen's Compensation insurance.

H & R WINDOW REPAIR COMPANY

Authorized
Signature

Thomas Rushton

NOTE: This proposal may be withdrawn by us if not accepted within thirty (30) days.

We hereby submit specifications and estimates, subject to all terms and conditions as follows:

LETTER OF EXPLANATION AS FOLLOWS:

DUE TO THE EXTENT OF DAMAGE / MISSING FRAMING / DETERIORATION OF WALL STRUCTURE TO BE REBUILT IT IS NOT FEASIBLE TO LOOK AT REPAIRING OR RESTORATION OF EXISTING PARTS AND PIECES OF OLD WINDOWS

WOULD RECOMMEND REPLACING EXISTING WINDOWS (WHAT IS LEFT OF THEM) WITH AN ACCEPTABLE WINDOW MANUFACTURER THAT SIMULATES THE OLD STYLE WOOD DOUBLE HUNG WINDOWS OF THE ERA.

LOOK INTO ACCEPTABLE WINDOW MANUFACTURERS THROUGH THE HDC - BEST MATCH WOULD BE "LINCOLN" BRAND WINDOWS (IF THEY ARE LISTED)

SEE EXCLUSION ON BACK

Removal and reinstallation of all window treatments are the responsibility of the homeowner.

Acceptance of Proposal — The above prices, specifications and conditions are satisfactory and are hereby accepted. You are authorized to do the work as specified. Payment will be made as outlined above.

Signature _____

Date of Acceptance _____

Signature _____

If you accept our proposal, please sign on bottom and return top copy with deposit. Thank you.

32501 VAN DYKE AVE
WARREN, MI 48093-8135

(586) 795-0028
(586) 819-2126



Design & Buy™ WINDOWS

Design #: 331959962836

Estimated Price: \$30,608.30

How to purchase at the store:

1. Take this packet to any Menards store.
2. Have a Menards Team Member enter the Design ID into the Window Designer Program.
3. Have a Menards Team Member print purchasing documents.
4. Take the Special Order Contract to the register and pay.

How to recall and purchase a saved design at home:

1. Go to Menards.com
2. Login to your account.
3. Go to the Window Designer from the Project Center and select Search Saved Designs.
4. Enter the Design ID or select from your open projects to load into the Window Designer.
5. Add your design to the cart and purchase.

Line Item	Quantity	Product Description	Unit Price	Total Price
100-1	8	Clad W-2500, Direct Set, 21.25 x 12	\$385.27	\$3,082.16

Actual Size: 21.25 x 12

Room: 1st Floor front room
Unit is viewed from the outside looking in.



ProductTileBackendName = JELD-WEN W-2500 Clad Picture Assembly = Full Unit,
Exterior Trim Type = Nailing Flange removed (Block frame), Exterior Trim Options = No,
Country Where Unit Will Be Installed = USA (Certified) Measurement Type = Actual Size,
Frame Width = Custom Size, Custom Frame Width = 21.25, Frame Height = Custom Size, Custom Frame Height = 12
Interior Material Type = Auralast Pine, Interior Finish Type = Painted, Interior Finish = Paint
Desert Sand, Exterior Finish = Desert Sand Extension Jamb = 4 9/16",
Thickness of extension jamb material = (Standard) 9/16 " Thick Jamb Extension
Performance Grade Rating = PG 35
Glass Energy Efficiency = Energy Star, Installation Zip Code = 48203,
Energy Star Zone = Energy Star - Northern, Energy Star Low-E Options = Low-E EC 366 (i89 In/366 Out), Glass Type = Standard,
Neat Glass = No,
Glass Thickness = Standard Default Thickness, Protective Film = No Protective Film,
Glass Spacer Color = Black Spacer, Air Space Options = Argon
Grille Type = No
Grilles U-Factor = 0.22,
Solar Heat Gain Coefficient = 0.23, Visible Light Transmittance = 0.55,
Condensation Resistance = 45, CPD# = JEL-N-889-03292-00001
Is this a Reorder? = No
Manufacturer = JELD-WEN, Rantoul(IL), Catalog Version Date = 07/29/2021, Catalog Version = 21.2.23.5

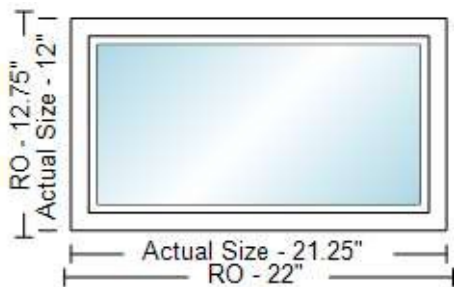

Line Item	Quantity	Product Description	Unit Price	Total Price
-----------	----------	---------------------	------------	-------------

200-1	8	Clad W-2500, Double Hung,	\$812.75	\$6,502.00
-------	---	------------------------------	----------	------------

Rough Opening: 22.125 x 48.75

21.375 x 48

Actual Size: 21.375 x 48

Room: 1st floor front DH
Unit is viewed from the outside looking in.

ProductTileBackendName = JELD-WEN W-2500 Clad Double Hung
 Assembly = Full Unit,
 Sash Model = Standard,
 Exterior Trim Type = Nailing Flange removed (Block frame),
 Exterior Trim Options = No,
 Country Where Unit Will Be Installed = USA (Certified)
 Sash Split = Even Divide,
 Measurement Type = Actual Size,
 Frame Width = 21 3/8",
 Frame Height = 48"
 Interior Material Type = Auralast Pine,
 Interior Finish Type = Painted,
 Interior Finish = Paint Desert Sand,
 Exterior Finish = Desert Sand,
 Sash to Match Exterior Frame Finish = Yes,
 Exterior Sash Finish = Desert Sand
 Extension Jamb = 4 9/16"
 Performance Grade Rating = PG 35
 Hardware Finish = Desert Sand,
 Number of Locks = 1,
 Screen Options = BetterVue Mesh (Standard),
 Screen Frame Finish = Desert Sand
 Glass Energy Efficiency = Energy Star,
 Installation Zip Code = 48203,
 Energy Star Zone = Energy Star - Northern,
 Energy Star Low-E Options = Low-E EC 366 (i89 In/366 Out),
 Glass Type = Standard,
 Neat Glass = No,
 Glass Thickness = Standard Default Thickness,
 Protective Film = No Protective Film,
 Glass Spacer Color = Black Spacer,
 Air Space Options = Argon
 Grille Type = 5/8" Flat GBG,
 Grille Location in Glass = All Lite(s),
 Grille Finish = Desert Sand,
 Grille Pattern = Colonial,
 Number of Squares Wide - Top = 2,
 Number of Squares Wide - Bottom = 2,
 Number of Squares High - Top = 2,
 Number of Squares High - Bottom = 2
 Jamb Liner = Tan Jamb Liner,
 Secondary Vent Stop / Sash Limiter = No Window Opening Control Device
 U-Factor = 0.25,
 Solar Heat Gain Coefficient = 0.19,
 Visible Light Transmittance = 0.45,
 Condensation Resistance = 45,
 CPD# = JEL-N-850-01686-00001
 Is this a Reorder? = No
 Manufacturer = JELD-WEN, Rantoul(IL),
 Catalog Version Date = 07/29/2021,
 Catalog Version = 21.2.23.5
 5/8" Flat Grilles Between Glass (GBG),
 Colonial,
 2W2H

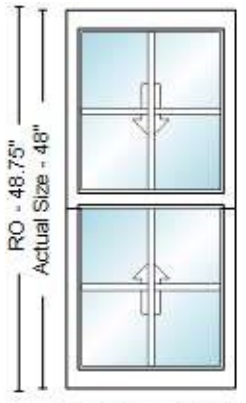

Actual Size - 21.375"
RO - 22.125

Line Item	Quantity	Product Description	Unit Price	Total Price
-----------	----------	---------------------	------------	-------------

300-1	5	Clad W-5500, Double Slider,	\$1,055.84	\$5,279.20
-------	---	--------------------------------	------------	------------

Rough Opening: 48.0625 x 48.3125

47.3125 x 47.5625

Actual Size: 47.3125 x 47.5625

Room: 1st floor front sliders

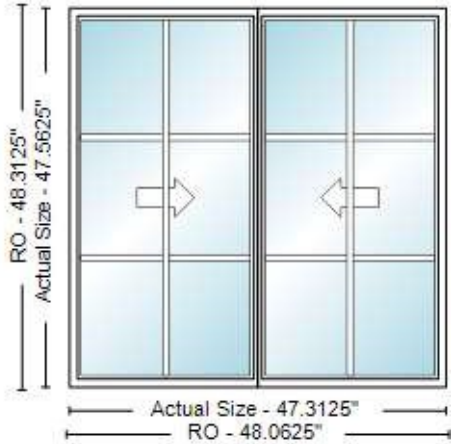

Unit is viewed from the outside looking in.

ProductTileBackendName = JELD-WEN W-5500 Clad Double Slider
 Assembly = Full Unit,
 Exterior Trim Type = Nailing Flange removed (Block frame),Country Where Unit Will Be Installed = USA (Certified), Unit Operation = Left Hand Unit,
 Operation = 2 Panel
 Measurement Type = Actual Size,
 Frame Width = 47 5/16",
 Frame Height = 47 9/16"
 Interior Material Type = Auralast Pine,
 Interior Finish Type = Painted,
 Interior Finish = Paint Desert Sand,
 Exterior Finish = Desert Sand,
 Sash to Match Exterior Frame Finish = Yes,
 Exterior Sash Finish = Desert Sand
 Extension Jamb = 4 9/16"
 Performance Grade Rating = PG 30
 Hardware Finish = Desert Sand,
 Number of Locks = 2,
 Screen Options = BetterVue Mesh (Standard),
 Screen Frame Finish = Desert Sand
 Glass Energy Efficiency = Energy Star,
 Installation Zip Code = 48206,
 Energy Star Zone = Energy Star - Northern,
 Energy Star Low-E Options = Low-E EC 366 (i89 In/366 Out),
 Glass Type = Standard,
 Neat Glass = No,
 Glass Thickness = Standard Default Thickness,
 Protective Film = Protective Film,
 Glass Spacer Color = Black Spacer,
 Air Space Options = Argon,
 Glazing Stop Style = Standard
 Grille Type = 5/8" Flat GBG,
 Grille Location in Glass = All Lite(s),
 Grille Finish = Desert Sand,
 Grille Pattern = Colonial,
 Number of Squares Wide - Left/Right = 2,
 Number of Squares High = 3
 U-Factor = 0.27,
 Solar Heat Gain Coefficient = 0.18,
 Visible Light Transmittance = 0.42,
 Condensation Resistance = 47,
 CPD# = JEL-N-338-00906-00001
 Is this a Reorder? = No
 Manufacturer = JELD-WEN, Rantoul(IL),
 Catalog Version Date = 07/29/2021,
 Catalog Version = 21.2.23.5
 5/8" Flat Grilles Between Glass (GBG),
 Colonial,
 2W3H



Line Item	Quantity	Product Description	Unit Price	Total Price
-----------	----------	---------------------	------------	-------------

600-1	1	Clad W-2500, Double Hung,	\$712.75	\$712.75
-------	---	------------------------------	----------	----------

Rough Opening: 22.125 x 48.75

21.375 x 48

Actual Size: 21.375 x 48

Room: 1st floor backroom DH (no SH in W2500)
Unit is viewed from the outside looking in.



ProductTileBackendName = JELD-WEN W-2500 Clad Double Hung
 Assembly = Full Unit,
 Sash Model = Standard,
 Exterior Trim Type = Nailing Flange removed (Block frame),
 Exterior Trim Options = No,
 Country Where Unit Will Be Installed = USA (Certified)
 Sash Split = Even Divide,
 Measurement Type = Actual Size,
 Frame Width = 21 3/8",
 Frame Height = 48"
 Interior Material Type = Auralast Pine,
 Interior Finish Type = Painted,
 Interior Finish = Paint Desert Sand,
 Exterior Finish = Desert Sand,
 Sash to Match Exterior Frame Finish = Yes,
 Exterior Sash Finish = Desert Sand
 Extension Jamb = 4 9/16"
 Performance Grade Rating = PG 35
 Hardware Finish = Desert Sand,
 Number of Locks = 1,
 Screen Options = BetterVue Mesh (Standard),
 Screen Frame Finish = Desert Sand
 Glass Energy Efficiency = Energy Star,
 Installation Zip Code = 48203,
 Energy Star Zone = Energy Star - Northern,
 Energy Star Low-E Options = Low-E EC 366 (i89 In/366 Out),
 Glass Type = Standard,
 Neat Glass = No,
 Glass Thickness = Standard Default Thickness,
 Protective Film = No Protective Film,
 Glass Spacer Color = Black Spacer,
 Air Space Options = Argon
 Grille Type = 5/8" Flat GBG,
 Grille Location in Glass = All Lite(s),
 Grille Finish = Desert Sand,
 Grille Pattern = Colonial,
 Number of Squares Wide - Top = 2,
 Number of Squares Wide - Bottom = 2,
 Number of Squares High - Top = 2,
 Number of Squares High - Bottom = 2
 Jamb Liner = Tan Jamb Liner,
 Secondary Vent Stop / Sash Limiter = No Window Opening Control Device
 U-Factor = 0.25,
 Solar Heat Gain Coefficient = 0.19,
 Visible Light Transmittance = 0.45,
 Condensation Resistance = 45,
 CPD# = JEL-N-850-01686-00001
 Is this a Reorder? = No
 Manufacturer = JELD-WEN, Rantoul(IL),
 Catalog Version Date = 07/29/2021,
 Catalog Version = 21.2.23.5
 5/8" Flat Grilles Between Glass (GBG),
 Colonial,
 2W2H

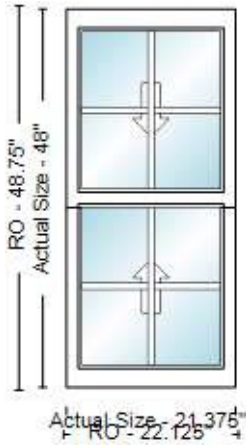

Line Item	Quantity	Product Description	Unit Price	Total Price
-----------	----------	---------------------	------------	-------------

700-1	2	Clad W-2500, Direct Set,	\$731.80	\$1,463.60
-------	---	-----------------------------	----------	------------

Rough Opening: 18.5 x 59

Actual Size: 17.75 x 58.25

Room: 1st back closet
Unit is viewed from the outside looking in.

ProductTileBackendName = JELD-WEN W-2500 Clad Picture
 Assembly = Full Unit,
 Exterior Trim Type = Nailing Flange removed (Block frame),
 Exterior Trim Options = No,
 Country Where Unit Will Be Installed = USA (Certified)
 Measurement Type = Actual Size,
 Frame Width = Custom Size,
 Custom Frame Width = 17.75,
 Frame Height = Custom Size,
 Custom Frame Height = 58.25
 Interior Material Type = Auralast Pine,
 Interior Finish Type = Painted,
 Interior Finish = Paint Desert Sand,
 Exterior Finish = Desert Sand
 Extension Jamb = 4 9/16",
 Thickness of extension jamb material = (Standard) 9/16 " Thick Jamb Extension
 Performance Grade Rating = PG 35
 Glass Energy Efficiency = Energy Star,
 Installation Zip Code = 48203,
 Energy Star Zone = Energy Star - Northern,
 Energy Star Low-E Options = Low-E EC 366 (i89 In/366 Out),
 Glass Type = Standard,
 Neat Glass = No,
 Glass Thickness = Standard Default Thickness,
 Protective Film = No Protective Film,
 Glass Spacer Color = Black Spacer,
 Air Space Options = Argon
 Grille Type = No Grilles
 U-Factor = 0.22,
 Solar Heat Gain Coefficient = 0.23,
 Visible Light Transmittance = 0.55,
 Condensation Resistance = 45,
 CPD# = JEL-N-889-03292-00001
 Is this a Reorder? = No
 Manufacturer = JELD-WEN, Rantoul(IL),
 Catalog Version Date = 07/29/2021,
 Catalog Version = 21.2.23.5
 None

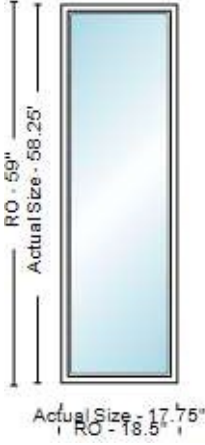
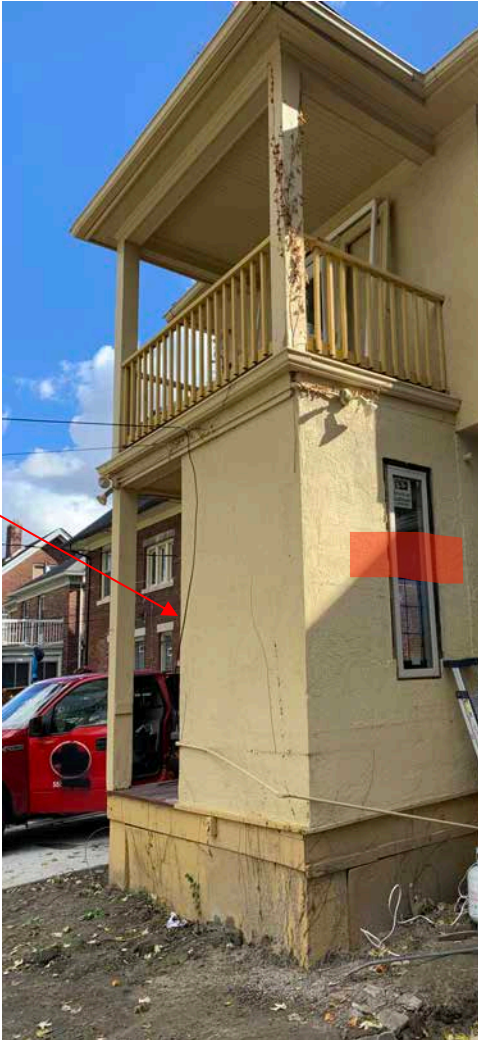

Line Item	Quantity	Product Description	Unit Price	Total Price
-----------	----------	---------------------	------------	-------------

800-1	1	Clad W-5500, Double Slider, 47.3125 x 47.5625	\$1,055.84	\$1,055.84
-------	---	---	------------	------------

Rough Opening: 48.0625 x 48.3125

Actual Size: 47.3125 x 47.5625

Room: 1st back room slider
Unit is viewed from the outside looking in.

ProductTileBackendName = JELD-WEN W-5500 Clad Double Slider
 Assembly = Full Unit,
 Exterior Trim Type = Nailing Flange removed (Block frame),
 Country Where Unit Will Be Installed = USA (Certified),
 Unit Operation = Left Hand Unit,
 Operation = 2 Panel
 Measurement Type = Actual Size,
 Frame Width = 47 5/16",
 Frame Height = 47 9/16"
 Interior Material Type = Auralast Pine,
 Interior Finish Type = Painted,
 Interior Finish = Paint Desert Sand,
 Exterior Finish = Desert Sand,
 Sash to Match Exterior Frame Finish = Yes,
 Exterior Sash Finish = Desert Sand
 Extension Jamb = 4 9/16"
 Performance Grade Rating = PG 30
 Hardware Finish = Desert Sand,
 Number of Locks = 2,
 Screen Options = BetterVue Mesh (Standard),
 Screen Frame Finish = Desert Sand
 Glass Energy Efficiency = Energy Star,
 Installation Zip Code = 48206,
 Energy Star Zone = Energy Star - Northern,
 Energy Star Low-E Options = Low-E EC 366 (i89 In/366 Out),
 Glass Type = Standard,
 Neat Glass = No,
 Glass Thickness = Standard Default Thickness,
 Protective Film = Protective Film,
 Glass Spacer Color = Black Spacer,
 Air Space Options = Argon,
 Glazing Stop Style = Standard
 Grille Type = 5/8" Flat GBG,
 Grille Location in Glass = All Lite(s),
 Grille Finish = Desert Sand,
 Grille Pattern = Colonial,
 Number of Squares Wide - Left/Right = 2,
 Number of Squares High = 3
 U-Factor = 0.27,
 Solar Heat Gain Coefficient = 0.18,
 Visible Light Transmittance = 0.42,
 Condensation Resistance = 47,
 CPD# = JEL-N-338-00906-00001
 Is this a Reorder? = No
 Manufacturer = JELD-WEN, Rantoul(IL),
 Catalog Version Date = 07/29/2021,
 Catalog Version = 21.2.23.5
 5/8" Flat Grilles Between Glass (GBG),
 Colonial,
 2W3H

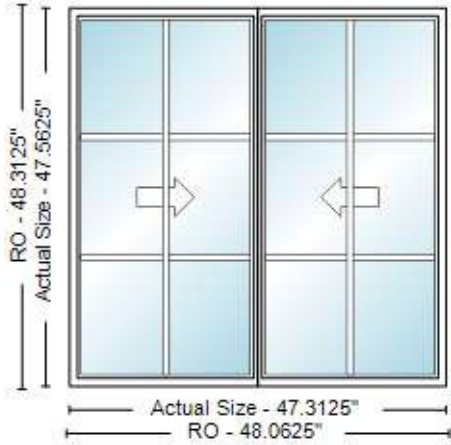
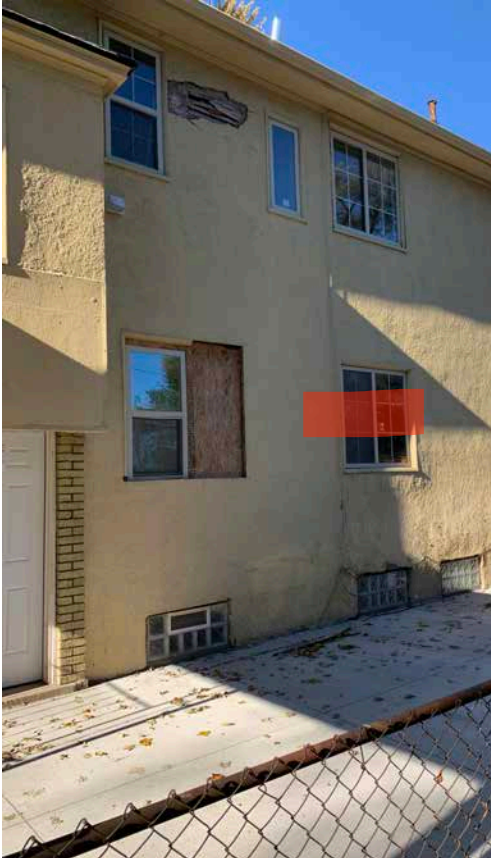

900-1

Line Item	Quantity	Product Description	Unit Price	Total Price
-----------	----------	---------------------	------------	-------------

1000-1	1	Clad W-2500, Double Hung,	\$712.75	\$712.75
--------	---	------------------------------	----------	----------

Rough Opening: 22.125 x 48.75

21.375 x 48

Actual Size: 21.375 x 48

Room: 2nd floor laundry
Unit is viewed from the outside looking in.

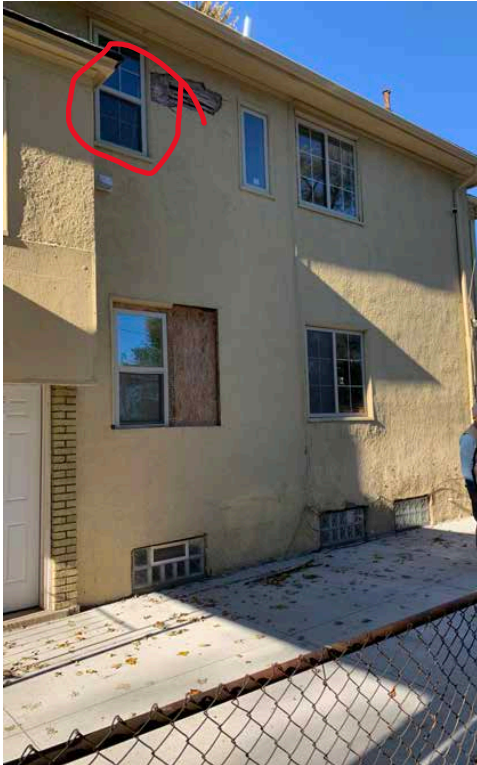

ProductTileBackendName = JELD-WEN W-2500 Clad Double Hung
 Assembly = Full Unit,
 Sash Model = Standard,
 Exterior Trim Type = Nailing Flange removed (Block frame),
 Exterior Trim Options = No,
 Country Where Unit Will Be Installed = USA (Certified)
 Sash Split = Even Divide,
 Measurement Type = Actual Size,
 Frame Width = 21 3/8",
 Frame Height = 48"
 Interior Material Type = Auralast Pine,
 Interior Finish Type = Painted,
 Interior Finish = Paint Desert Sand,
 Exterior Finish = Desert Sand,
 Sash to Match Exterior Frame Finish = Yes,
 Exterior Sash Finish = Desert Sand
 Extension Jamb = 4 9/16"
 Performance Grade Rating = PG 35
 Hardware Finish = Desert Sand,
 Number of Locks = 1,
 Screen Options = BetterVue Mesh (Standard),
 Screen Frame Finish = Desert Sand
 Glass Energy Efficiency = Energy Star,
 Installation Zip Code = 48203,
 Energy Star Zone = Energy Star - Northern,
 Energy Star Low-E Options = Low-E EC 366 (i89 In/366 Out),
 Glass Type = Standard,
 Neat Glass = No,
 Glass Thickness = Standard Default Thickness,
 Protective Film = No Protective Film,
 Glass Spacer Color = Black Spacer,
 Air Space Options = Argon
 Grille Type = 5/8" Flat GBG,
 Grille Location in Glass = All Lite(s),
 Grille Finish = Desert Sand,
 Grille Pattern = Colonial,
 Number of Squares Wide - Top = 2,
 Number of Squares Wide - Bottom = 2,
 Number of Squares High - Top = 2,
 Number of Squares High - Bottom = 2
 Jamb Liner = Tan Jamb Liner,
 Secondary Vent Stop / Sash Limiter = No Window Opening Control Device
 U-Factor = 0.25,
 Solar Heat Gain Coefficient = 0.19,
 Visible Light Transmittance = 0.45,
 Condensation Resistance = 45,
 CPD# = JEL-N-850-01686-00001
 Is this a Reorder? = No
 Manufacturer = JELD-WEN, Rantoul(IL),
 Catalog Version Date = 07/29/2021,
 Catalog Version = 21.2.23.5
 5/8" Flat Grilles Between Glass (GBG),
 Colonial,
 2W2H

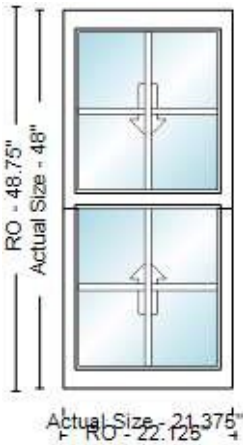

Line Item	Quantity	Product Description	Unit Price	Total Price
-----------	----------	---------------------	------------	-------------

1100-1	1	Clad W-2500, Direct Set,	\$738.31	\$738.31
--------	---	-----------------------------	----------	----------

Rough Opening: 17.5 x 41.25

16.75 x 40.5

Actual Size: 16.75 x 40.5

Room: 2nd floor backroom
Unit is viewed from the outside looking in.

ProductTileBackendName = JELD-WEN W-2500 Clad Picture
 Assembly = Full Unit,
 Exterior Trim Type = Nailing Flange removed (Block frame),
 Exterior Trim Options = No,
 Country Where Unit Will Be Installed = USA (Certified)
 Measurement Type = Actual Size,
 Frame Width = Custom Size,
 Custom Frame Width = 16.75,
 Frame Height = Custom Size,
 Custom Frame Height = 40.5
 Interior Material Type = Auralast Pine,
 Interior Finish Type = Painted,
 Interior Finish = Paint Desert Sand,
 Exterior Finish = Desert Sand
 Extension Jamb = 4 9/16",
 Thickness of extension jamb material = (Standard) 9/16 " Thick Jamb Extension
 Performance Grade Rating = PG 35
 Glass Energy Efficiency = Energy Star,
 Installation Zip Code = 48203,
 Energy Star Zone = Energy Star - Northern,
 Energy Star Low-E Options = Low-E EC 366 (i89 In/366 Out),
 Glass Type = Standard,
 Neat Glass = No,
 Glass Thickness = Standard Default Thickness,
 Protective Film = No Protective Film,
 Glass Spacer Color = Black Spacer,
 Air Space Options = Argon
 Grille Type = No Grilles
 U-Factor = 0.22,
 Solar Heat Gain Coefficient = 0.23,
 Visible Light Transmittance = 0.55,
 Condensation Resistance = 45,
 CPD# = JEL-N-889-03292-00001
 Is this a Reorder? = No
 Manufacturer = JELD-WEN, Rantoul(IL),
 Catalog Version Date = 07/29/2021,
 Catalog Version = 21.2.23.5
 None

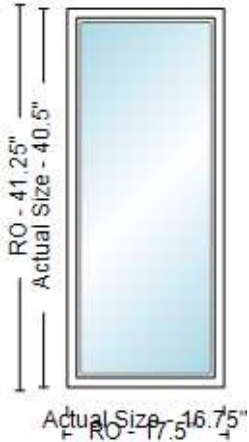
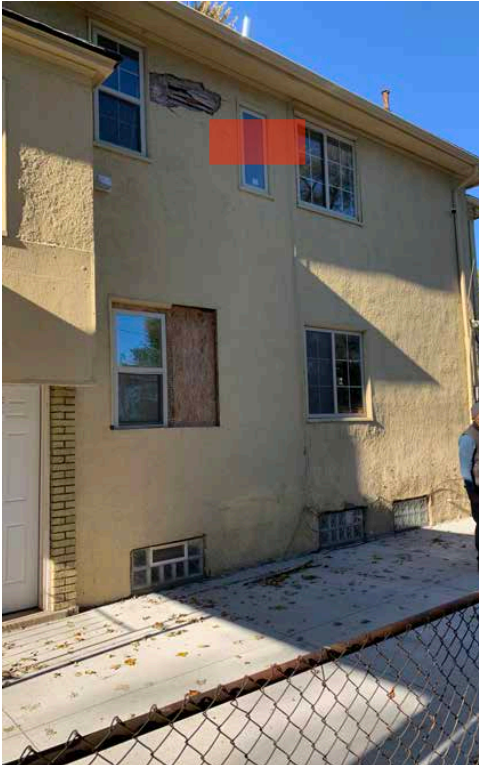

Line Item	Quantity	Product Description	Unit Price	Total Price
-----------	----------	---------------------	------------	-------------

1200-1	2	Clad W-5500, Double Slider,	\$1,055.84	\$2,111.68
--------	---	--------------------------------	------------	------------

Rough Opening: 48.0625 x 48.3125

47.3125 x 47.5625

Actual Size: 47.3125 x 47.5625

Room: 2nd floor back room
Unit is viewed from the outside looking in.

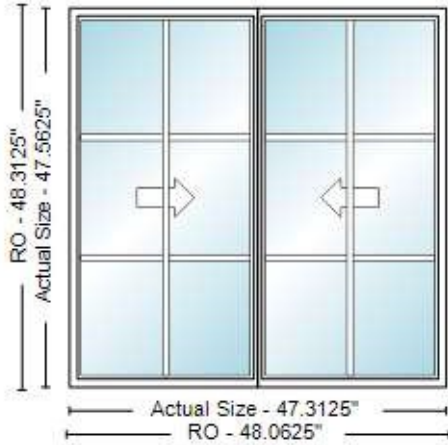

ProductTileBackendName = JELD-WEN W-5500 Clad Double Slider
 Assembly = Full Unit,
 Exterior Trim Type = Nailing Flange removed (Block frame),
 Country Where Unit Will Be Installed = USA (Certified),
 Unit Operation = Left Hand Unit,
 Operation = 2 Panel
 Measurement Type = Actual Size,
 Frame Width = 47 5/16",
 Frame Height = 47 9/16"
 Interior Material Type = Auralast Pine,
 Interior Finish Type = Painted,
 Interior Finish = Paint Desert Sand,
 Exterior Finish = Desert Sand,
 Sash to Match Exterior Frame Finish = Yes,
 Exterior Sash Finish = Desert Sand
 Extension Jamb = 4 9/16"
 Performance Grade Rating = PG 30
 Hardware Finish = Desert Sand,
 Number of Locks = 2,
 Screen Options = BetterVue Mesh (Standard),
 Screen Frame Finish = Desert Sand
 Glass Energy Efficiency = Energy Star,
 Installation Zip Code = 48206,
 Energy Star Zone = Energy Star - Northern,
 Energy Star Low-E Options = Low-E EC 366 (i89 In/366 Out),
 Glass Type = Standard,
 Neat Glass = No,
 Glass Thickness = Standard Default Thickness,
 Protective Film = Protective Film,
 Glass Spacer Color = Black Spacer,
 Air Space Options = Argon,
 Glazing Stop Style = Standard
 Grille Type = 5/8" Flat GBG,
 Grille Location in Glass = All Lite(s),
 Grille Finish = Desert Sand,
 Grille Pattern = Colonial,
 Number of Squares Wide - Left/Right = 2,
 Number of Squares High = 3
 U-Factor = 0.27,
 Solar Heat Gain Coefficient = 0.18,
 Visible Light Transmittance = 0.42,
 Condensation Resistance = 47,
 CPD# = JEL-N-338-00906-00001
 Is this a Reorder? = No
 Manufacturer = JELD-WEN, Rantoul(IL),
 Catalog Version Date = 07/29/2021,
 Catalog Version = 21.2.23.5
 5/8" Flat Grilles Between Glass (GBG),
 Colonial,
 2W3H

Line Item	Quantity	Product Description	Unit Price	Total Price
1300-1	1	Clad W-2500, Double Hung, 25.375 x 48	\$831.32	\$831.32
Rough Opening:	26.125 x 48.75			
Actual Size:	25.375 x 48			
Room:	1st Back Room <i>Unit is viewed from the outside looking in.</i>			
				
				
		ProductTileBackendName = JELD-WEN W-2500 Clad Double Hung Assembly = Full Unit, Sash Model = Standard, Exterior Trim Type = Nailing Flange removed (Block frame), Exterior Trim Options = No, Country Where Unit Will Be Installed = USA (Certified) Sash Split = Even Divide, Measurement Type = Actual Size, Frame Width = 25 3/8", Frame Height = 48" Interior Material Type = Auralast Pine, Interior Finish Type = Painted, Interior Finish = Paint Desert Sand, Exterior Finish = Desert Sand, Sash to Match Exterior Frame Finish = Yes, Exterior Sash Finish = Desert Sand Extension Jamb = 4 9/16" Performance Grade Rating = PG 35 Hardware Finish = Desert Sand, Number of Locks = 1, Screen Options = BetterVue Mesh (Standard), Screen Frame Finish = Desert Sand Glass Energy Efficiency = Energy Star, Installation Zip Code = 48203, Energy Star Zone = Energy Star - Northern, Energy Star Low-E Options = Low-E EC 366 (i89 In/366 Out), Glass Type = Tempered, Neat Glass = No, Glass Thickness = Standard Default Thickness, California Urban Fire Code Label = No, Protective Film = No Protective Film, Glass Spacer Color = Black Spacer, Air Space Options = Argon Grille Type = 5/8" Flat GBG, Grille Location in Glass = All Lite(s), Grille Finish = Desert Sand, Grille Pattern = Colonial, Number of Squares Wide - Top = 2, Number of Squares Wide - Bottom = 2, Number of Squares High - Top = 2, Number of Squares High - Bottom = 2 Jamb Liner = Tan Jamb Liner, Secondary Vent Stop / Sash Limiter = No Window Opening Control Device U-Factor = 0.26, Solar Heat Gain Coefficient = 0.19, Visible Light Transmittance = 0.44, Condensation Resistance = 43, CPD# = JEL-N-850-01754-00001 Is this a Reorder? = No Manufacturer = JELD-WEN, Rantoul(IL), Catalog Version Date = 07/29/2021, Catalog Version = 21.2.23.5 5/8" Flat Grilles Between Glass (GBG), Colonial, 2W2H		

Line Item	Quantity	Product Description	Unit Price	Total Price
-----------	----------	---------------------	------------	-------------

1500-1	2	Clad W-2500, Double Hung,	\$712.75	\$1,425.50
--------	---	------------------------------	----------	------------

Rough Opening: 22.125 x 48.75

21.375 x 48

Actual Size: 21.375 x 48

Room: 2nd floor front left room
Unit is viewed from the outside looking in.

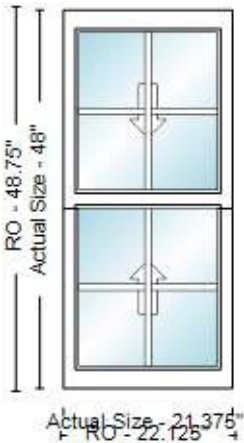

ProductTileBackendName = JELD-WEN W-2500 Clad Double Hung
 Assembly = Full Unit,
 Sash Model = Standard,
 Exterior Trim Type = Nailing Flange removed (Block frame),
 Exterior Trim Options = No,
 Country Where Unit Will Be Installed = USA (Certified)
 Sash Split = Even Divide,
 Measurement Type = Actual Size,
 Frame Width = 21 3/8",
 Frame Height = 48"
 Interior Material Type = Auralast Pine,
 Interior Finish Type = Painted,
 Interior Finish = Paint Desert Sand,
 Exterior Finish = Desert Sand,
 Sash to Match Exterior Frame Finish = Yes,
 Exterior Sash Finish = Desert Sand
 Extension Jamb = 4 9/16"
 Performance Grade Rating = PG 35
 Hardware Finish = Desert Sand,
 Number of Locks = 1,
 Screen Options = BetterVue Mesh (Standard),
 Screen Frame Finish = Desert Sand
 Glass Energy Efficiency = Energy Star,
 Installation Zip Code = 48203,
 Energy Star Zone = Energy Star - Northern,
 Energy Star Low-E Options = Low-E EC 366 (i89 In/366 Out),
 Glass Type = Standard,
 Neat Glass = No,
 Glass Thickness = Standard Default Thickness,
 Protective Film = No Protective Film,
 Glass Spacer Color = Black Spacer,
 Air Space Options = Argon
 Grille Type = 5/8" Flat GBG,
 Grille Location in Glass = All Lite(s),
 Grille Finish = Desert Sand,
 Grille Pattern = Colonial,
 Number of Squares Wide - Top = 2,
 Number of Squares Wide - Bottom = 2,
 Number of Squares High - Top = 2,
 Number of Squares High - Bottom = 2
 Jamb Liner = Tan Jamb Liner,
 Secondary Vent Stop / Sash Limiter = No Window Opening Control Device
 U-Factor = 0.25,
 Solar Heat Gain Coefficient = 0.19,
 Visible Light Transmittance = 0.45,
 Condensation Resistance = 45,
 CPD# = JEL-N-850-01686-00001
 Is this a Reorder? = No
 Manufacturer = JELD-WEN, Rantoul(IL),
 Catalog Version Date = 07/29/2021,
 Catalog Version = 21.2.23.5
 5/8" Flat Grilles Between Glass (GBG),
 Colonial,
 2W2H

Line Item	Quantity	Product Description	Unit Price	Total Price
-----------	----------	---------------------	------------	-------------

1600-1	2	Clad W-5500, Double Slider, 47.3125 x 47.5625	\$1,055.84	\$2,111.68
--------	---	---	------------	------------

Rough Opening: 48.0625 x 48.3125

Actual Size: 47.3125 x 47.5625

Room: 2nd floor master bedroom closet
Unit is viewed from the outside looking in.



ProductTileBackendName = JELD-WEN W-5500 Clad Double Slider
 Assembly = Full Unit,
 Exterior Trim Type = Nailing Flange removed (Block frame),
 Country Where Unit Will Be Installed = USA (Certified),
 Unit Operation = Left Hand Unit,
 Operation = 2 Panel
 Measurement Type = Actual Size,
 Frame Width = 47 5/16",
 Frame Height = 47 9/16"
 Interior Material Type = Auralast Pine,
 Interior Finish Type = Painted,
 Interior Finish = Paint Desert Sand,
 Exterior Finish = Desert Sand,
 Sash to Match Exterior Frame Finish = Yes,
 Exterior Sash Finish = Desert Sand
 Extension Jamb = 4 9/16"
 Performance Grade Rating = PG 30
 Hardware Finish = Desert Sand,
 Number of Locks = 2,
 Screen Options = BetterVue Mesh (Standard),
 Screen Frame Finish = Desert Sand
 Glass Energy Efficiency = Energy Star,
 Installation Zip Code = 48206,
 Energy Star Zone = Energy Star - Northern,
 Energy Star Low-E Options = Low-E EC 366 (i89 In/366 Out),
 Glass Type = Standard,
 Neat Glass = No,
 Glass Thickness = Standard Default Thickness,
 Protective Film = Protective Film,
 Glass Spacer Color = Black Spacer,
 Air Space Options = Argon,
 Glazing Stop Style = Standard
 Grille Type = 5/8" Flat GBG,
 Grille Location in Glass = All Lite(s),
 Grille Finish = Desert Sand,
 Grille Pattern = Colonial,
 Number of Squares Wide - Left/Right = 2,
 Number of Squares High = 3
 U-Factor = 0.27,
 Solar Heat Gain Coefficient = 0.18,
 Visible Light Transmittance = 0.42,
 Condensation Resistance = 47,
 CPD# = JEL-N-338-00906-00001
 Is this a Reorder? = No
 Manufacturer = JELD-WEN, Rantoul(IL),
 Catalog Version Date = 07/29/2021,
 Catalog Version = 21.2.23.5
 5/8" Flat Grilles Between Glass (GBG),
 Colonial,
 2W3H

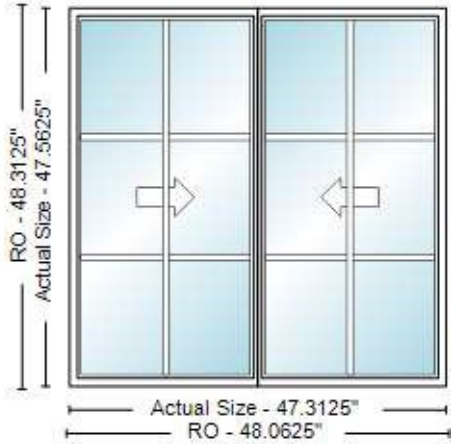

Line Item	Quantity	Product Description	Unit Price	Total Price
-----------	----------	---------------------	------------	-------------

1800-1	3	Clad W-2500, Double Hung,	\$851.43	\$2,554.29
--------	---	------------------------------	----------	------------

Rough Opening: 26.125 x 48.75

25.375 x 48

Actual Size: 25.375 x 48

Room: 2nd floor master bedroom

Unit is viewed from the outside looking in.

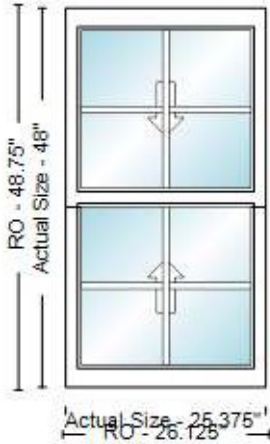

ProductTileBackendName = JELD-WEN W-2500 Clad Double Hung
 Assembly = Full Unit,
 Sash Model = Standard,
 Exterior Trim Type = Nailing Flange removed (Block frame),
 Exterior Trim Options = No,
 Country Where Unit Will Be Installed = USA (Certified)
 Sash Split = Even Divide,
 Measurement Type = Actual Size,
 Frame Width = 25 3/8",
 Frame Height = 48"
 Interior Material Type = Auralast Pine,
 Interior Finish Type = Painted,
 Interior Finish = Paint Desert Sand,
 Exterior Finish = Desert Sand,
 Sash to Match Exterior Frame Finish = Yes,
 Exterior Sash Finish = Desert Sand
 Extension Jamb = 4 9/16"
 Performance Grade Rating = PG 35
 Hardware Finish = Desert Sand,
 Number of Locks = 1,
 Screen Options = BetterVue Mesh (Standard),
 Screen Frame Finish = Desert Sand
 Glass Energy Efficiency = Energy Star,
 Installation Zip Code = 48203,
 Energy Star Zone = Energy Star - Northern,
 Energy Star Low-E Options = Low-E EC 366 (i89 In/366 Out),
 Glass Type = Standard,
 Neat Glass = No,
 Glass Thickness = Standard Default Thickness,
 Protective Film = No Protective Film,
 Glass Spacer Color = Black Spacer,
 Air Space Options = Argon
 Grille Type = 5/8" Flat GBG,
 Grille Location in Glass = All Lite(s),
 Grille Finish = Desert Sand,
 Grille Pattern = Colonial,
 Number of Squares Wide - Top = 2,
 Number of Squares Wide - Bottom = 2,
 Number of Squares High - Top = 2,
 Number of Squares High - Bottom = 2
 Jamb Liner = Tan Jamb Liner,
 Secondary Vent Stop / Sash Limiter = No Window Opening Control Device
 U-Factor = 0.25,
 Solar Heat Gain Coefficient = 0.19,
 Visible Light Transmittance = 0.45,
 Condensation Resistance = 45,
 CPD# = JEL-N-850-01686-00001
 Is this a Reorder? = No
 Manufacturer = JELD-WEN, Rantoul(IL),
 Catalog Version Date = 07/29/2021,
 Catalog Version = 21.2.23.5
 5/8" Flat Grilles Between Glass (GBG),
 Colonial,
 2W2H

1900

Line Item	Quantity	Product Description	Unit Price	Total Price
-----------	----------	---------------------	------------	-------------

900-1 2 Clad W-2500,
Direct Set, \$1,013.61 \$2,027.22

Rough Opening: 47.75 x 48.25

Actual Size: 47 x 47.5

Room: stair case tempered
Unit is viewed from the outside looking in.

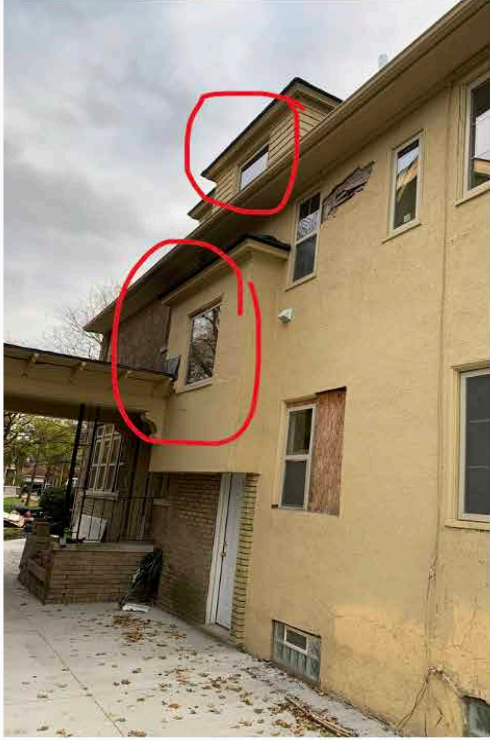

Product Title Backend Name = JELD-WEN W-2500 Clad Picture
 Assembly = Full Unit,
 Exterior Trim Type = Nailing Flange removed (Block frame),
 Exterior Trim Options = No,
 Country Where Unit Will Be Installed = USA (Certified)
 Measurement Type = Actual Size,
 Frame Width = Custom Size,
 Custom Frame Width = 47,
 Frame Height = Custom Size,
 Custom Frame Height = 47.5
 Interior Material Type = Auralast Pine,
 Interior Finish Type = Painted,
 Interior Finish = Paint Desert Sand,
 Exterior Finish = Desert Sand
 Extension Jamb = 4 9/16",
 Thickness of extension jamb material = (Standard) 9/16" Thick Jamb Extension
 Performance Grade Rating = PG 35
 Glass Energy Efficiency = Energy Star,
 Installation Zip Code = 48203,
 Energy Star Zone = Energy Star - Northern,
 Energy Star Low-E Options = Low-E EC 366 (i89 In/366 Out),
 Glass Type = Tempered,
 Neat Glass = No,
 Glass Thickness = Standard Default Thickness,
 California Urban Fire Code Label = No,
 Protective Film = No Protective Film,
 Glass Spacer Color = Black Spacer,
 Air Space Options = Argon
 Grille Type = No Grilles
 U-Factor = 0.22,
 Solar Heat Gain Coefficient = 0.23,
 Visible Light Transmittance = 0.54,
 Condensation Resistance = 45,
 CPD# = JEL-N-889-03522-00001
 Is this a Reorder? = No
 Manufacturer = JELD-WEN, Rantoul(IL),
 Catalog Version Date = 07/29/2021,
 Catalog Version = 21.2.23.5
 None

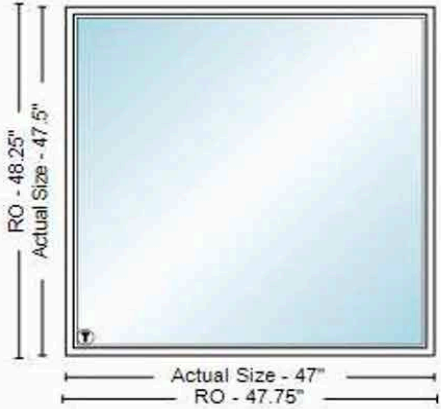

Total: \$30,608.30
WARREN / 3319

Scope of work

Replace windows throughout the home as the previous windows were damaged beyond repair.



