

P2 - BUILDING PERMIT APPLICATION

Date: _____

PROPERTY INFORMATION

Address: 15041 Faust Floor: 1 Suite#: Stories: 1
AKA: Lot(s): 492 Subdivision: Roseate Park
Parcel ID#(s): 22099069 Total Acres: .133 Lot Width: 50 Lot Depth: 146
Current Legal Use of Property: Residential Proposed Use: Residential
Are there any existing buildings or structures on this parcel? [X] Yes [] No

PROJECT INFORMATION

Permit Type: [X] New [] Alteration [] Addition [] Demolition [] Correct Violations
[] Foundation Only [] Change of Use [] Temporary Use [] Other:
[] Revision to Original Permit #: (Original permit has been issued and is active)

Description of Work (Describe in detail proposed work and use of property, attach work list)
Build a new detached garage on Cement Floor? Retire!!
approx 20x20
[] MBC use change [] No MBC use change

Included Improvements (Check all applicable; these trade areas require separate permit applications)
[] HVAC/Mechanical [] Electrical [] Plumbing [] Fire Sprinkler System [] Fire Alarm

Structure Type
[] New Building [] Existing Structure [] Tenant Space [X] Garage/Accessory Building
[] Other: Size of Structure to be Demolished (LxWxH) cubic ft.
Construction involves changes to the floor plan? [] Yes [X] No
(e.g. interior demolition or construction to new walls)

Use Group: PS Type of Construction (per current MI Bldg Code Table 601) SB
Estimated Cost of Construction \$ 16983.00 By Contractor \$ By Department

Structure Use
[X] Residential-Number of Units: 1 [] Office-Gross Floor Area [] Industrial-Gross Floor Area
[] Commercial-Gross Floor Area [] Institutional-Gross Floor Area [] Other-Gross Floor Area
Proposed No. of Employees: List materials to be stored in the building:

PLOT PLAN SHALL BE submitted on separate sheets and shall show all easements and measurements
(must be correct and in detail). SHOW ALL streets abutting lot, indicate front of lot, show all buildings,
existing and proposed distances to lot lines. (Building Permit Application Continues on Next Page)

For Building Department Use Only

Intake By: Date: Fees Due: DngBld? [] No
Permit Description:

Permit #: Current Legal Land Use: Proposed Use:
Permit#: Date Permit Issued: Permit Cost: \$
Zoning District: Zoning Grant(s):
Lots Combined? [] Yes [] No (attach zoning clearance)
Revised Cost (revised permit applications only) Old \$ New \$
Structural: Date: Notes:
Zoning: Date: Notes:
Other: Date: Notes:



IDENTIFICATION (All Fields Required)

Property Owner/Homeowner Property Owner/Homeowner is Permit Applicant

Name: Thomas Carville Company Name: _____
Address: 15041 Edist City: Det State: MI Zip: 48223
Phone: _____ Mobile: 313-272-3702
Driver's License #: _____ Email: _____

Contractor Contractor is Permit Applicant

Representative Name: Robert Naeyart Company Name: Lunar Carages & Modernization
Address: 13491 E. 8 m. W City: Warren State: MI Zip: 48089
Phone: 586-779-4200 Mobile: 810-560-0743 Email: Lunarconstruction@56cg166.com
City of Detroit License #: LIC 2021-01432

TENANT OR BUSINESS OCCUPANT Tenant is Permit Applicant

Name: _____ Phone: _____ Email: _____

ARCHITECT/ENGINEER/CONSULTANT Architect/Engineer/Consultant is Permit Applicant

Name: _____ State Registration#: _____ Expiration Date: _____
Address: _____ City: _____ State: _____ Zip: _____
Phone: _____ Mobile: _____ Email: _____

HOMEOWNER AFFIDAVIT (Only required for residential permits obtained by homeowner.)

I hereby certify that I am the legal owner and occupant of the subject property and the work described on this permit application shall be completed by me. I am familiar with the applicable codes and requirements of the City of Detroit and take full responsibility for all code compliance, fees and inspections related to the installation/work herein described. I shall neither hire nor sub-contract to any other person, firm or corporation any portion of the work covered by this building permit.

Print Name: _____ Signature: _____ Date: _____
(Homeowner)

Subscribed and sworn to before me this _____ day of _____ 20 _____ A.D. _____ County, Michigan

Signature: _____ My Commission Expires: _____
(Notary Public)

PERMIT APPLICANT SIGNATURE

I hereby certify that the information on this application is true and correct. I have reviewed all deed restrictions that may apply to this construction and am aware of my responsibility thereunder. I certify that the proposed work is authorized by the owner of the record and I have been authorized to make this application as the property owner(s) authorized agent. Further I agree to conform to all applicable laws and ordinances of jurisdiction. **I am aware that a permit will expire when no inspections are requested and conducted within 180 days of the date of issuance or the date of the previous inspection and that expired permits cannot be**

Print Name: Robert Naeyart Signature: _____ Date: 10/6/21
(Permit Applicant)

Driver's License #: N630745142482 Expiration: 6/24/23

Subscribed and sworn to before me this _____ day of _____ 20 _____ A.D. _____ County, Michigan

Signature: _____ My Commission Expires: _____
(Notary Public)

Section 23a of the state construction code act of 1972, 1972PA230, MCL 125.1523A, prohibits a person from conspiring to circumvent the licensing requirements of this state relating to persons who are to perform work on a residential building or a residential structure. Visitors of Section 23a are subject to civil fines.

This application can also be completed online. Visit detroitmi.gov/bseed/elaps for more information.



LUNAR GARAGES & MODERNIZATION, INC.
 13491 E. 8 MILE RD.
 WARREN, MI 48089
 (586) 779-4700

JOB ADDRESS: 15041 Faust
Detroit, MI 48223

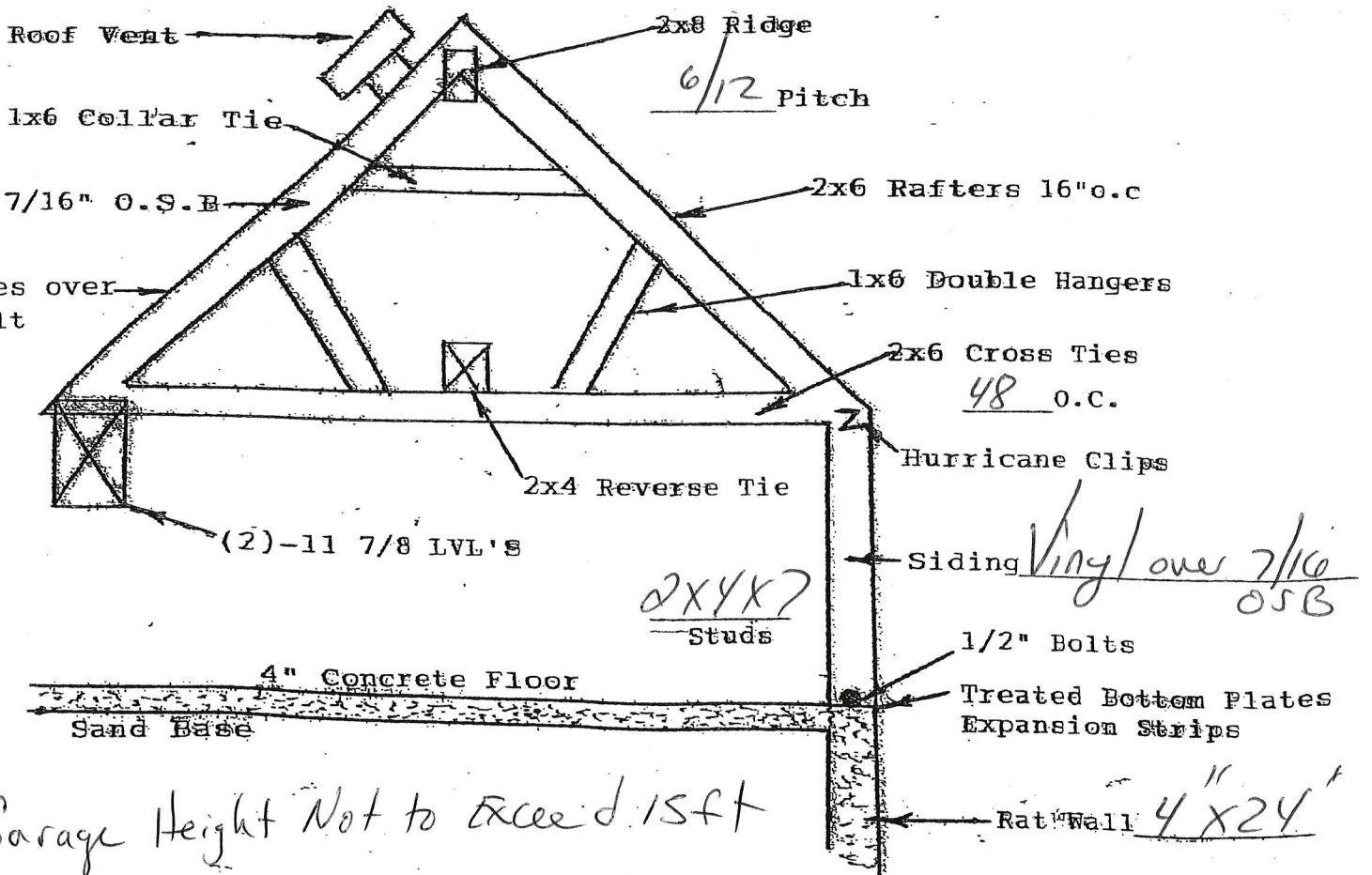
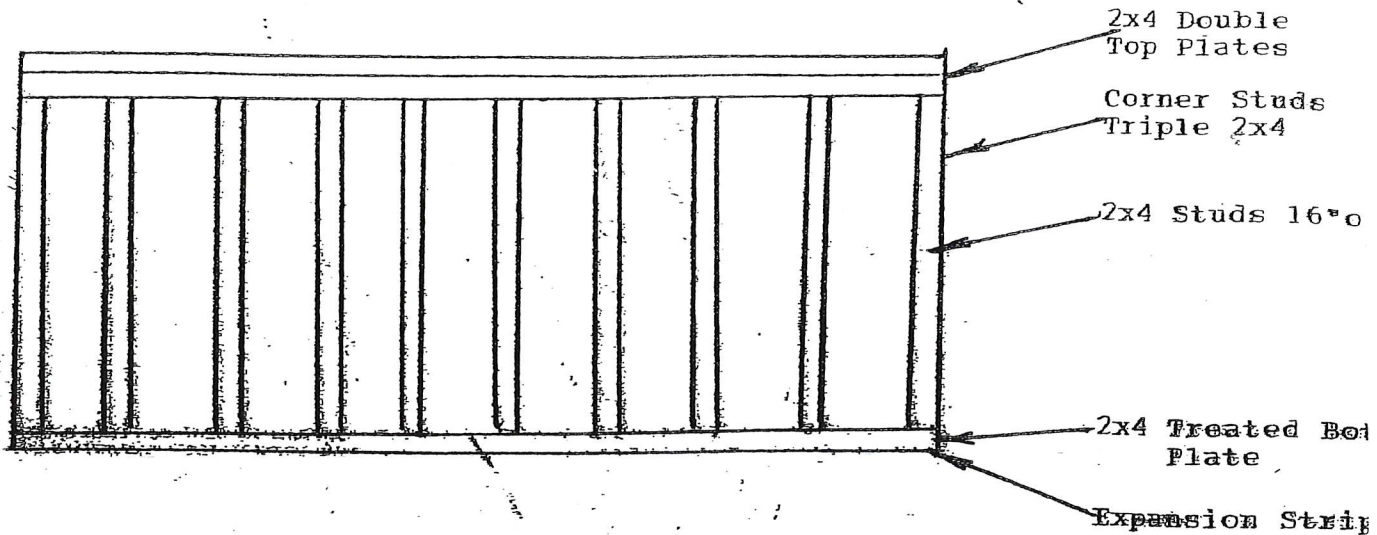

* Garage Height Not to exceed 15ft

LUNAR

Home Improvement

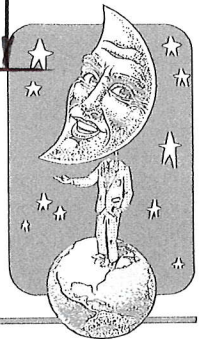
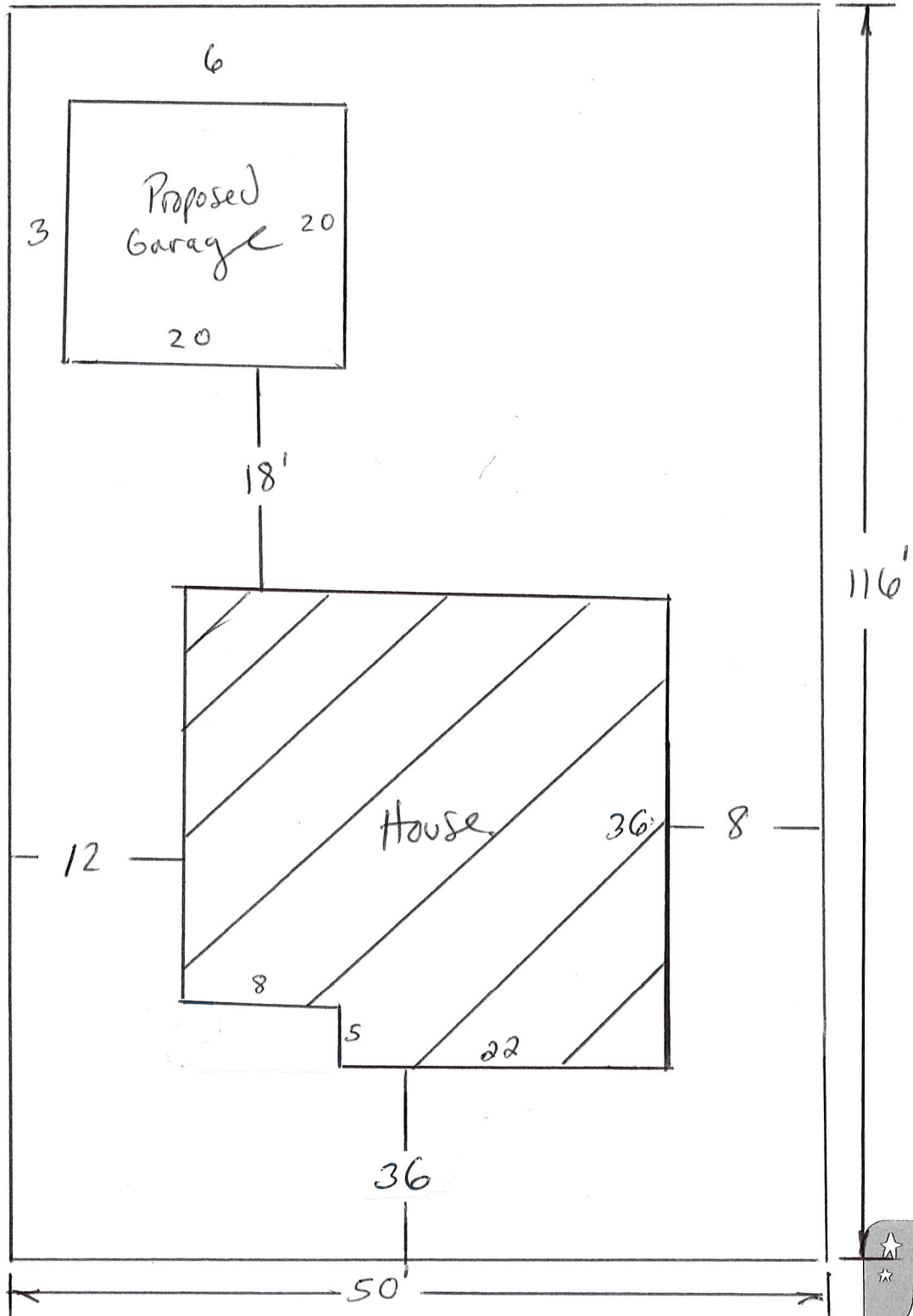

"A Company Above The Rest"