

SITE PLAN

15107 GREENVIEW RD.

~~24'~~ 24'

~~24'~~ 24.0'

8" x 24" MIN. BELOW GRADE
CONCRETE FOOTING.

16' x 8'
GARAGE DOOR

9' x 8'
GARAGE DOOR

37" x 80"
ROUGH DOOR OPENING

NEW GARAGE
4" MIN. CONCRETE SLAB ON
4" MIN. COMPACTED SAND
SLOPE TOWARDS OH. DOOR



30

FOUNDATION PLAN

FLOOR PLAN

15102 GREENVIEW RD.

ROOF VENTS SPACED AS REQUIRED
OR CONTINUOUS RIDGE VENT



FRONT ELEVATION

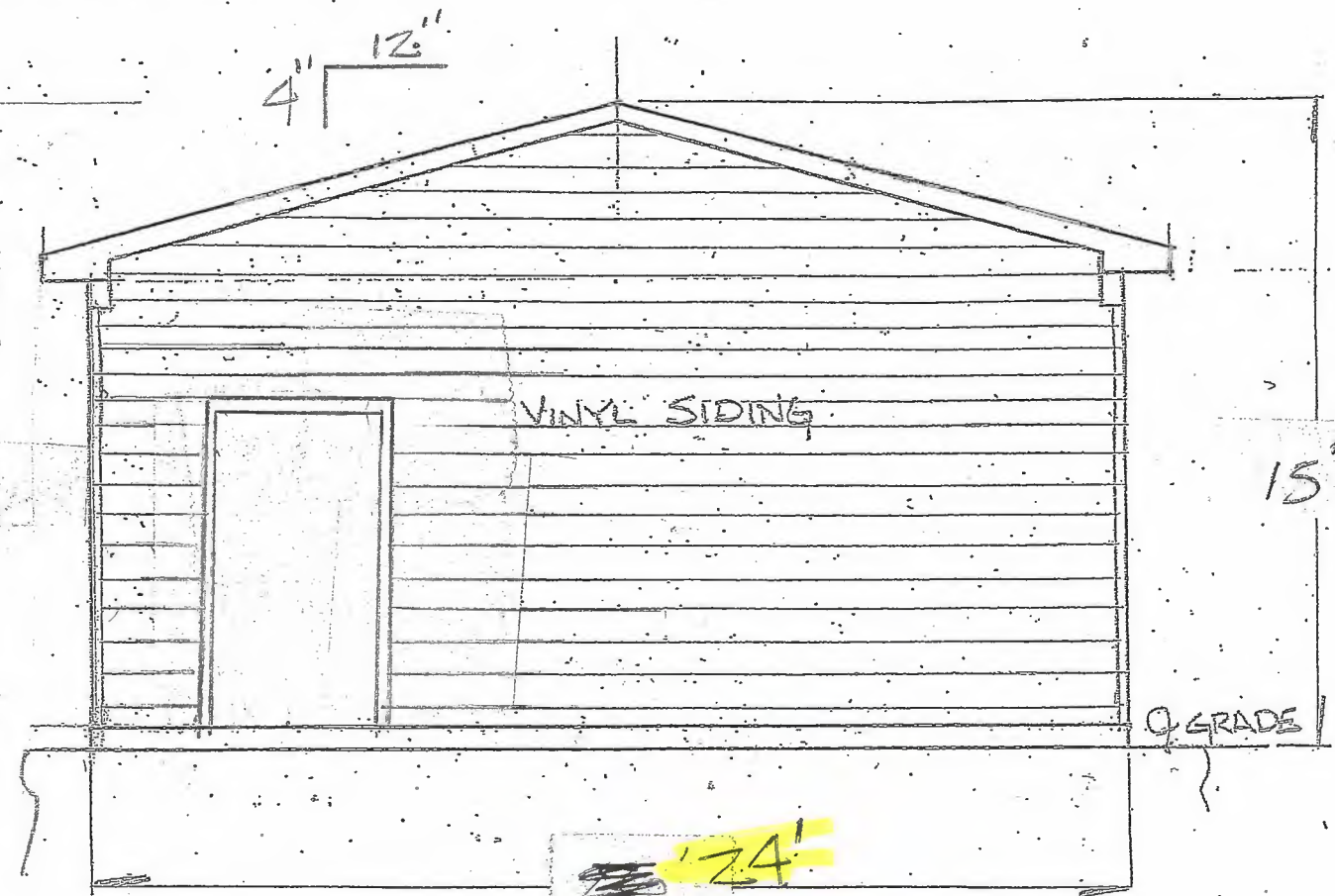

SIDE ELEVATION

15107 GREENVIEW RD.

ROOF VENTS SPALED AS REQUIRED

2" CONTINUOUS RIM JOINT

ALUMINUM GUTTERS
& DOWNSPOUTS

NEW 240# CLASS A SHINGLES
15# FELT

PRE ENGINEERED
ROOF TRUSSES @ 24" O.C.

NEW ICE GUARD-36" MIN.
METAL DRIP EDGE

NEW 2X WOOD
FASCIA BD.

8" VINYL SOFFIT VENTING

NEW 1X WOOD
FRIEZE BOARD

VINYL SIDING

7/16" OSB WALL SHEATHING
2x4 STUDS @ 16" O.C. W/
2-2x4 TOP PLATE
1-2x4 TREATED BOTTOM PLATE

1/2" x 10" ANCHOR BOLTS
@ 6'-0" SPACING MAXIMUM

GRADE

24.0' MIN.

8" x 8" x 16"
CONCRETE BLOCK

8" x 24" MIN. BELOW GRADE
CONCRETE FOOTING

GARAGE

4" CONCRETE FLOOR
ON 4" MIN. COMPACTED SAND
SLOPE TOWARDS OH DOOR

VINYL SIDING
GARAGE WRAP

GRADE

SECTION-----A

15102 GREENVIEW RD.