

FIRST NATIONAL BUILDING SECURITY UPGRADES

660 WOODWARD AVE. DETROIT, MICHIGAN 48226

OWNER
ROCK SECURITY
1050 WOODWARD AVE.
DETROIT, MICHIGAN 48226
(313) 373-3333

ARCHITECT
NEUMANN/SMITH ARCHITECTURE
400 GALLERIA OFFICENTRE, SUITE 555
SOUTHFIELD, MICHIGAN 48034
(248) 352-8310

CONSTRUCTION MANAGER
ADVANCED BUILDING GROUP
20260 SHERWOOD ST
DETROIT MICHIGAN 48234
313.974.6153

ELECTRICAL DESIGN BUILD CONTRACTOR
LABELLE ELECTRICAL CONTRACTORS
241 CHURCH ST,
MT CLEMENS, MI 48043
586.598.7360

GENERAL CONSTRUCTION NOTES:

- THE CONTRACTOR AND ALL SUBCONTRACTORS BIDDING ON THIS PROJECT SHALL VISIT THE JOBSITE TO FAMILIARIZE THEMSELVES WITH ACTUAL JOB CONDITIONS AND TO CHECK FOR ANY INTERFERENCES BETWEEN THE WORK AS LAID OUT. NOTIFY THE ARCHITECT AND OWNER OF ANY DISCREPANCIES FOUND.
- ALL WORK SHALL BE DONE TO THE HIGHEST STANDARDS OF INDUSTRY.
- THE CONTRACTOR DETERMINES THE DIVISION OF WORK BETWEEN THE SUBCONTRACT TRADES. THE DESIGN / CONSTRUCTION DOCUMENTS ARE NOT TO BE USED FOR THIS PURPOSE.
- DRAWINGS AND SPECIFICATIONS ARE INTENDED TO BE COMPLEMENTARY. SPECIFIC INFORMATION MAY BE FOUND IN BOTH.
- BIDDERS AND THEIR SUBCONTRACTORS SHALL REPORT ANY DISCREPANCIES IN THE CONTRACT DOCUMENTS. DISCREPANCIES SHALL BE REPORTED TO THE ARCHITECT OR OWNER'S REPRESENTATIVE FOR INTERPRETATIONS AND CLARIFICATIONS OF THE DESIGN AND INCLUDE IN THE BID ALL COSTS TO MEET THE DESIGN INTENT. CLARIFICATIONS MADE BY THE ARCHITECT, ENGINEER OR OWNER PRIOR TO FINAL BID SHALL BE IMPLEMENTED AT THE CONTRACTORS COST.
- THE GENERAL CONTRACTOR SHALL LAYOUT WORK IN CONFORMITY WITH REQUIREMENTS OF THE CONTRACT DOCUMENTS AND WILL BE HELD RESPONSIBLE FOR PROPER ESTABLISHMENT AND MAINTENANCE OF ALL LINES AND DIMENSIONS. BEFORE DOING ANY WORK, GENERAL CONTRACTOR SHALL VERIFY ALL MEASUREMENTS AND CONDITIONS AT THE JOB SITE.
- ALL DIMENSIONS ON FLOOR PLANS, UNLESS OTHERWISE NOTED, ARE TAKEN FROM OUTSIDE FACES OF EXTERIOR WALLS, CENTERLINES OF STRUCTURAL COLUMNS AND GYPSUM FACES OF INTERIOR PARTITIONS, UNLESS NOTED OTHERWISE.
- DO NOT SCALE DRAWINGS. CONTRACTOR SHALL VERIFY ALL CONDITIONS AND DIMENSIONS AT JOB SITE. IF ANY DISCREPANCIES ARE FOUND, THE ARCHITECT AND OWNER'S REPRESENTATIVE SHALL BE NOTIFIED.
- WHERE NO SPECIFIC DETAIL IS SHOWN, THE CONSTRUCTION SHALL BE SIMILAR TO THAT INDICATED OR NOTED FOR SIMILAR CONDITIONS AND CASES OF CONSTRUCTION IN THIS PROJECT. REFERENCES OF NOTES AND DETAILS TO SPECIFIC LOCATIONS SHALL NOT LIMIT THEIR APPLICABILITY.
- ALL EXISTING ITEMS SHOWN ON THESE DOCUMENTS MUST BE FIELD VERIFIED BY THE CONTRACTORS.
- APPLICABLE CODES: ALL WORK UNDER THIS CONTACT SHALL COMPLY WITH THE PROVISIONS OF THE SPECIFICATIONS AND DRAWINGS, AND SHALL SATISFY ALL APPLICABLE CODES, ORDINANCES AND REGULATIONS OF ALL GOVERNING BODIES INVOLVED, INCLUDING REQUIREMENTS OF AUTHORITIES-HAVING JURISDICTION, STATE OCCUPATIONAL SAFETY AND HEALTH ACTS AND STATE INDUSTRIAL SAFETY ORDERS, IN CASE OF CONFLICT, THE MOST RESTRICTIVE SHALL APPLY.
- ALL WORK SHOWN TO BE INCLUDED IN THE SCOPE OF WORK UNLESS OTHERWISE NOTED AS EXISTING TO REMAIN OR NOT IN CONTRACT (N.I.C.)
- THE CONTRACTOR SHALL PROVIDE SHOP DRAWINGS AND MATERIAL SAMPLES AS LISTED IN THE SPECIFICATIONS FOR REVIEW BY ARCHITECT / OWNERS CONSULTANTS PRIOR TO PROCEEDING WITH THE WORK.
- THE CONTRACTOR WILL COORDINATE SCHEDULING AND WORK BY OWNERS CONTRACTORS AND VENDORS, WHETHER OR NOT WORK DONE BY THESE CONTRACTORS ARE UNDER THEIR CONTRACT.
- CONTRACTOR SHALL BE RESPONSIBLE FOR VERIFICATION AND COORDINATION OF SUBCONTRACTORS WORK TO ENSURE COMPLIANCE OF DRAWINGS AND SPECIFICATIONS.
- THE GENERAL CONTRACTOR SHALL BE RESPONSIBLE FOR OBTAINING ALL PERMITS, APPROVALS, LICENSES, AND INSURANCE REQUIRED TO CONDUCT THE WORK, AS INDICATED BY APPLICABLE STATE AND LOCAL CODES AND BY OWNERS CRITERIA. THE CONTRACTOR SHALL BE RESPONSIBLE FOR OBTAINING ALL REQUIRED INSPECTIONS AND FOR SECURING ALL OFFICIAL APPROVALS FOR WORK PERFORMED. THE CONTRACTOR SHALL SUBMIT ALL CERTIFICATES OF INSPECTION TO THE OWNER UPON COMPLETION OF THE WORK.
- THE CONTRACTOR SHALL PROVIDE BARRICADES AS PER THE REQUIREMENTS OF APPLICABLE BUILDING CODE, THE LOCAL AUTHORITIES HAVING JURISDICTION AND OWNER STANDARDS.
- THE GENERAL CONTRACTOR IS RESPONSIBLE TO COORDINATE ACCEPTABLE C CONSTRUCTION HOURS WITH THE OWNERS REPRESENTATIVE.
- THE OWNER, WITHOUT INVALIDATING THE CONTRACT, MAY ORDER EXTRA WORK, ALTER, ADD TO, OR DEDUCT FROM THE CONTRACT WORK. THE CONTRACT SUM AND SCHEDULE WILL BE ADJUSTED ACCORDINGLY.
- MATERIALS: ALL MANUFACTURED ARTICLES, MATERIALS AND EQUIPMENT SHALL BE APPLIED AS RECOMMEND BY THE MANUFACTURERS AND, UNLESS OTHERWISE SPECIFIED, SHALL BE NEW AND FREE FROM ANY DEFECTS. ALL LIKE MATERIALS USED SHALL BE NEW AND FREE FROM ANY DEFECTS. ALL LIKE MATERIALS USED SHALL BE OF THE SAME MANUFACTURE AND QUALITY UNLESS OTHERWISE SPECIFIED.
- WORKMANSHIP: ALL WORK UNDER THIS CONTRACT SHALL BE PERFORMED BY COMPETENT WORKERS AND EXECUTED IN A NEAT AND WORKMANLIKE MANNER.
- ALL TRADES SHALL CONFINE CONSTRUCTION WORK TO THE DEFINED WORK AREA AS MUCH AS POSSIBLE, AND SHALL WORK IN AN ORDERLY MANNER, REMOVING TRASH AND DEBRIS FROM PROJECT ON DAILY BASIS. AT NO TIME WILL CONSTRUCTION MATERIALS ENTER PUBLIC AREAS WHERE HARM COULD BE CAUSED TO THE PUBLIC.
- THERE WILL BE NO STORAGE OF MATERIALS OR TRASH IN CORRIDORS OR OTHER TENANT AREAS AT ANY TIME. IF DEBRIS IS FOUND IN THIS AREA, IT WILL BE REMOVED AT THE EXPENSE OF THE RESPONSIBLE CONTRACTOR.
- ALL SUBCONTRACTORS SHALL VERIFY REMOVAL OF DEBRIS, AND GARBAGE GENERATED BY THEIR TRADES WITH THE CONTRACTOR.
- BUILDING DOORS ARE NOT TO BE PROPPED OPEN AT ANY TIME DURING CONSTRUCTION ACTIVITIES OR AFTER CONSTRUCTION ACTIVITIES HAVE ENDED IN THE WORKING DAY.
- PROVIDE STIFFENERS, BRACING, BACKUP PLATES, ETC. AS REQUIRED AT STUDS, WALLS, AND CEILINGS FOR SUPPORT OF ALL ARCHITECTURAL, ELECTRICAL, MECHANICAL, FIXTURES, TOILET ACCESSORIES, MILLWORK AND OTHER MISCELLANEOUS ITEMS.
- GENERAL CONTRACTOR SHALL PROVIDE ALL NECESSARY STRUCTURAL AND SEISMIC BRACING AS REQUIRED BY CODE INCLUDING BUT NOT LIMITED TO CEILING SUSPENSION SYSTEMS, INTERIOR PARTITIONS, MECHANICAL EQUIPMENT, LIGHT FIXTURES AND MILLWORK.
- PROVIDE ADDITIONAL EXIT SIGNS AND FIRE EXTINGUISHERS IN TYPE, NUMBER AND LOCATION AS DIRECTED BY THE FIRE MARSHAL OR AUTHORITY HAVING JURISDICTION.
- ALL CONSTRUCTION EXIT DOORS SHALL BE OPERABLE FROM THE INSIDE WITHOUT ANY SPECIAL KNOWLEDGE OR USE OF A KEY.
- FIRE-RETARDANT TREATED WOOD SHALL BE USED IN ALL INTERIOR APPLICATIONS AS INDICATED IN THE CONTRACT DOCUMENTS AND AS REQUIRED BY CODE.
- ALL WOOD BLOCKING USED IN EXTERIOR WALL/ROOF APPLICATION TO BE FIRE-RETARDANT TREATED EXTERIOR TYPE WOOD, AS INDICATED IN THE CONTRACT DOCUMENTS AND AS REQUIRED BY CODE.
- COORDINATE CONSTRUCTION EQUIPMENT / FLOOR LOADING REQUIREMENTS AND REGULATIONS WITH OWNER. CONTRACTOR TO PROVIDE ALL REQUIRED INFORMATION FOR THE REVIEW BY THE STRUCTURAL ENGINEER.
- FIRE STOPPING: THE CONTRACTOR MUST PATCH ANY OPENINGS IN CEILINGS OR PARTITIONS AND / OR PROVIDE FIRE STOPPING AT ALL PENETRATIONS THROUGH FIRE / SMOKE PARTITIONS (EXISTING OR NEW) IN ACCORDANCE WITH LOCAL AND STATE REGULATIONS. REFER TO "FIRESTOPPING" SPECIFICATION SECTION.
- ALL DUCTS WHICH PENETRATE RATED ASSEMBLIES TO HAVE FIRE DAMPERS WITH EQUAL RATING TO CEILING PENETRATED. REFER TO MECHANICAL DOCUMENTS FOR ADDITIONAL INFORMATION.
- CONTRACTOR SHALL VERIFY SIZES AND LOCATIONS OF ALL OPENINGS FOR MECHANICAL EQUIPMENT WITH MECHANICAL CONTRACTOR, AS WELL AS SHOP DRAWINGS AS REVIEW BY ARCHITECT AND OWNERS REPRESENTATIVE, BEFORE PROCEEDING WITH THE WORK. NOTIFY ARCHITECT / OWNERS REPRESENTATIVE OF ANY DISCREPANCIES.
- CONTRACTOR SHALL VERIFY SIZES AND LOCATIONS OF ALL MECHANICAL EQUIPMENT PADS AND BASES AS WELL AS POWER, WATER AND / OR DRAIN INSTALLATION WITH EQUIPMENT MANUFACTURERS BEFORE PROCEEDING WITH THE WORK. NOTIFY ARCHITECT / OWNERS REPRESENTATIVE OF ANY DISCREPANCIES.
- CONTRACTOR TO PROVIDE AND INSTALL PLATFORMS REQUIRED TO SUPPORT OF MECHANICAL EQUIPMENT. REFER TO MECHANICAL AND STRUCTURAL DOCUMENTS FOR ADDITIONAL INFORMATION.
- ALL EXIT SIGNS SHALL BE ILLUMINATED AND SHALL MEET THE REQUIREMENTS AND REGULATIONS OF THE LOCAL GOVERNING AGENCY. REFER TO THE ELECTRICAL AND ARCHITECTURAL DOCUMENTS FOR ADDITIONAL INFORMATION.
- SIGN BOXES SHALL BE INSTALLED AND CONNECTED BY CONDUIT, WITH PULL STRINGS, TO A SEPARATE CIRCUIT. REFER TO ELECTRICAL DOCUMENTS FOR ADDITIONAL INFORMATION.
- A SEPARATE PERMIT IS REQUIRED FOR SIGNAGE BY THE SIGN SUBCONTRACTOR.
- ALL WELDING WILL REQUIRE SPECIAL INSPECTION.
- THE CONTRACTOR IS RESPONSIBLE FOR FIELD VERIFICATION OF ALL WORK AREAS.
- THE CONSTRUCTION MANAGER AND CONTRACTORS ARE RESPONSIBLE FOR MEANS, METHODS, SEQUENCES, AND PROCEDURES OF CONSTRUCTION.
- PROVIDE FIRE WATCH DURING FIELD CUTTING AND WELDING OPERATIONS, MEETING THE OWNER'S REQUIREMENTS.
- REMOVE AND DISPOSE OF ALL CONSTRUCTION AND DEMOLITION DEBRIS IN A SAFE AND LEGAL MANNER.
- PROVIDE DUST MATS AT ALL CONSTRUCTION AREA ENTRANCE AND EXIT LOCATIONS.
- CARRY ON ALL WORK IN A MANNER WHICH WILL PRODUCE THE LEAST AMOUNT OF NOISE. INSTRUCT ALL CONTRACTORS AND EMPLOYEES IN NOISE CONTROL PROCEDURES. FOLLOW ALL AUTHORITIES HAVING JURISDICTION NOISE ORDINANCES AND OWNERS NOISE REQUIREMENTS.
- THE STRUCTURE IS DESIGNED TO BE SELF SUPPORTING AND STABLE AFTER THE BUILDING IS FULLY COMPLETED. IT IS THE CONTRACTORS SOLE RESPONSIBILITY TO DETERMINE ERECTION PROCEDURE AND SEQUENCE, AND TO ENSURE THE SAFETY OF THE BUILDING AND ITS COMPONENT PARTS DURING ERECTION. THIS INCLUDES THE ADDITION OF TEMPORARY BRACING, GUYS OR TIE-DOWNS IF NECESSARY.
- EACH CONTRACTOR SHALL PROVIDE ALL THE NECESSARY SUPPORT, BRACING, SHORING, ETC. (TEMPORARY AND/OR PERMANENT) OF BOTH NEW AND EXISTING CONSTRUCTION AS REQUIRED FOR THE SAFE INSTALLATION OF THE NEW CONSTRUCTION AND EQUIPMENT.
- RESPONSIBILITY OF SUBCONTRACTORS
 - A. EACH SUBCONTRACTOR SHALL AT ALL TIMES BE FULLY AWARE OF THE JOB PROGRESS TO ALLOW THEMSELVES AMPLE LEAD TIME TO COMMENCE EACH PHASE OF THEIR WORK.
 - B. SUBCONTRACTORS SHALL THOROUGHLY INSPECT ADJACENT WORK THAT MAY IMPACT INSTALLATION OF THEIR TRADE AND NOTIFY CONTRACTOR, IN WRITING, OF ANY IRREGULARITIES. COMMENCING WORK CONSTITUTES ACCEPTANCE OF CONDITIONS AND THEREFORE RESPONSIBILITY FOR AND CORRECTING ANY RESULTING UNSATISFACTORY WORK.
 - C. EACH SUBCONTRACTOR SHALL MAINTAIN ADEQUATE PROTECTION OF ALL OTHER WORK FROM DAMAGE AND SHALL PROTECT THE OWNERS AND OTHER TRADES' WORK AND PROPERTY FROM DAMAGE OR INJURY WHILE FULFILLING THEIR CONTRACT. ALL MATERIALS, WORK IN PLACE, FINISHES, PAVING AND SIDEWALKS, AND EXISTING UTILITIES SHALL BE INCLUDED IN THE REQUIREMENT.

INDEX OF DRAWINGS	
NO.	SHEET TITLE
	GENERAL
• A001	TITLE SHEET
	ARCHITECTURAL
• A011	ARCHITECTURAL DRAWING STANDARDS
• AC001	FIRST FLOOR CODE COMPLIANCE PLAN
• AD101	FIRST FLOOR DEMOLITION PLAN
• A101	COMPOSITE FIRST FLOOR PLAN
• A201	ENLARGED PLANS
• A301	FIRST FLOOR REFLECTED CEILING PLAN
• A501	WALL TYPES, SECTIONS AND DETAILS
• A601	INTERIOR ELEVATIONS
• A901	DOOR SCHEDULE AND DETAILS
•	DRAWINGS ISSUED
•	DRAWINGS ISSUED FOR REFERENCE ONLY

SCOPE OF WORK:
THE SCOPE OF WORK WILL INCLUDE THE INSTALLATION OF NEW SECURITY EQUIPMENT WITHIN THE TWO EXISTING LOBBIES. NEW REVOLVING DOORS WILL BE INSTALLED IN THE MAIN LOBBY. THE REPLACEMENT OF EXTERIOR REVOLVING DOORS WILL REQUIRE A MODIFICATION TO A PORTION OF THE EXISTING STOREFRONT ENTRANCE.

ALTERNATE No. 1:
PROVIDE ENTRANCE SYSTEM WITH CURTAINWALL FRAMING AND INSULATING GLASS, TO ACCOMMODATE REPLACEMENT OF THE TRANSOM IN LIEU OF ENTRANCE SYSTEM WITH STOREFRONT FRAMING. REPLACE TRANSOM ABOVE ENTRANCE SYSTEM. REFER TO DRAWINGS AND SECTION 08 4113 - ALUMINUM FRAMED ENTRANCES AND STOREFRONTS, 08 4413 - GLAZED ALUMINUM CURTAIN WALLS AND 08 8000 - GLAZING.

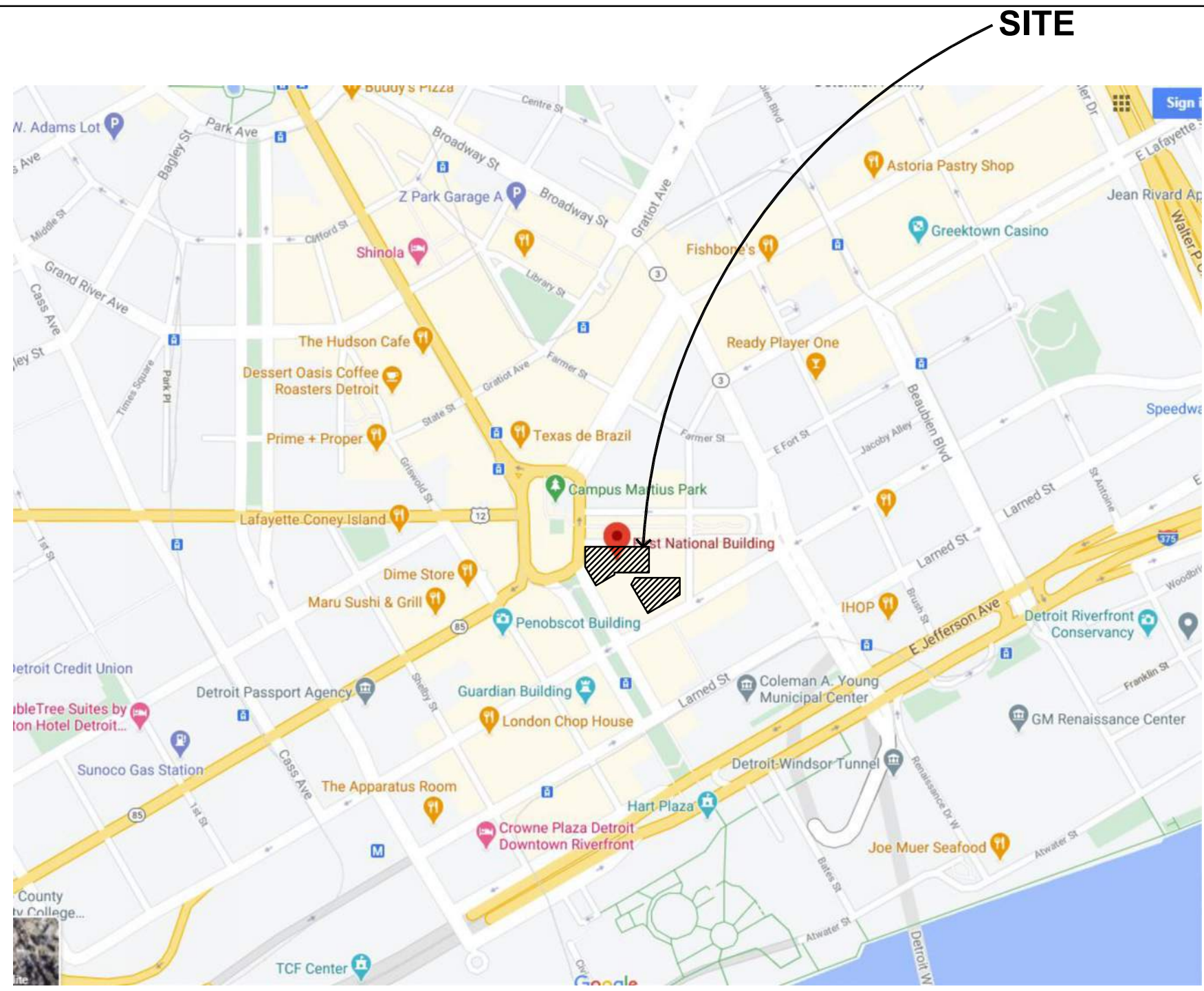

LOCATION MAP

05.03.2021 BIDS & PERMITS
Drawn Preliminary
LES Construction
Checked Record
JLS
Approved Do not scale
RMM Use figured dimensions only
Bidpak Number
Job Number
2021047
Title
TITLE SHEET

F:\2021\2021047 - 0004 - PNB Security Upgrades\SB-CD\architecture\Final National Building\05032021\05032021-001-TAB-TITLE-SHEET.dwg, 2/2/2021 10:09:44 AM, JLS, Bluebeam PDF.pc3, 1:1, NEUMANN/SMITH-ARCHITECTURE, NEUMANN/SMITH-ARCHITECTURE

TYPICAL MOUNTING HEIGHT LEGEND

- GENERAL NOTES:
 1. MOUNTING HEIGHTS SHOWN ARE PROPOSED FOR ALL ACCESSORIES AND FIXTURES REQUIRED UNLESS OTHERWISE NOTED OR DIMENSIONED ON DRAWINGS FOR SPECIFIC CONDITIONS.
 2. PROVIDE IN-WALL BLOCKING FOR ALL WALL-MOUNTED COMPONENTS.
 3. B.F. DENOTES BARRIER-FREE REQUIREMENTS.
 4. ALL DIMENSIONS FROM FLOOR ARE TAKEN FROM FINISH FLOOR.
 5. CONTRACTOR IS TO NOTIFY ARCHITECT IF ACCESSORY TO BE PROVIDED IS NOT ILLUSTRATED IN THE DIAGRAMS BELOW OR ON DRAWINGS.

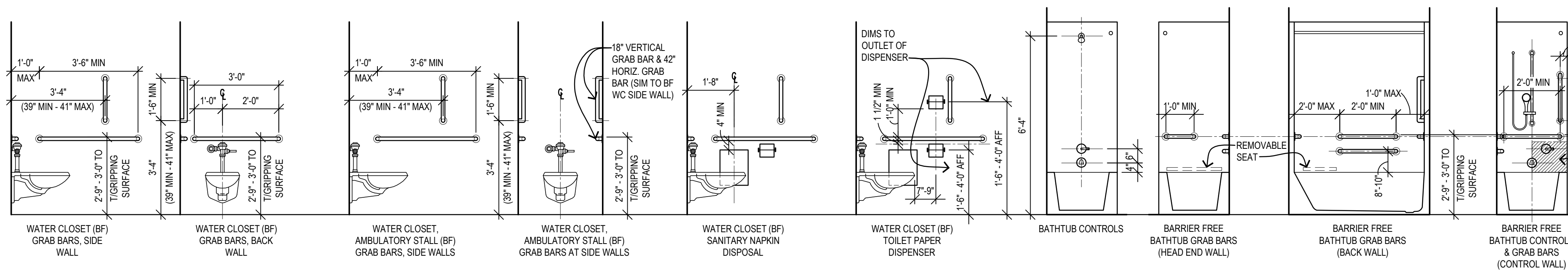
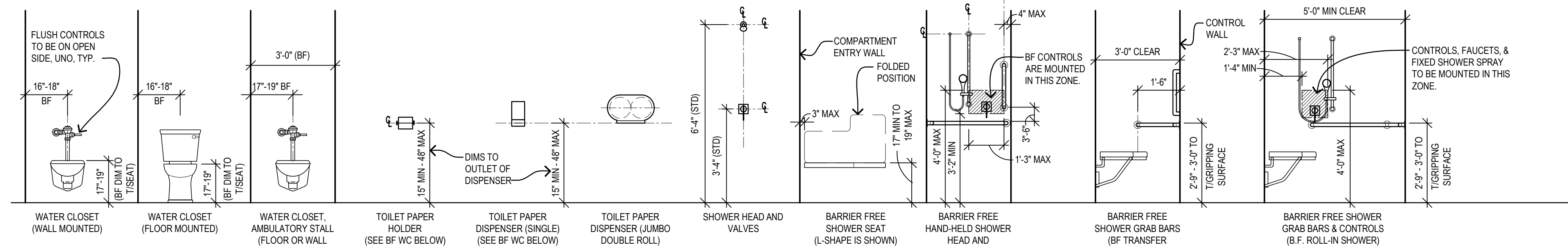
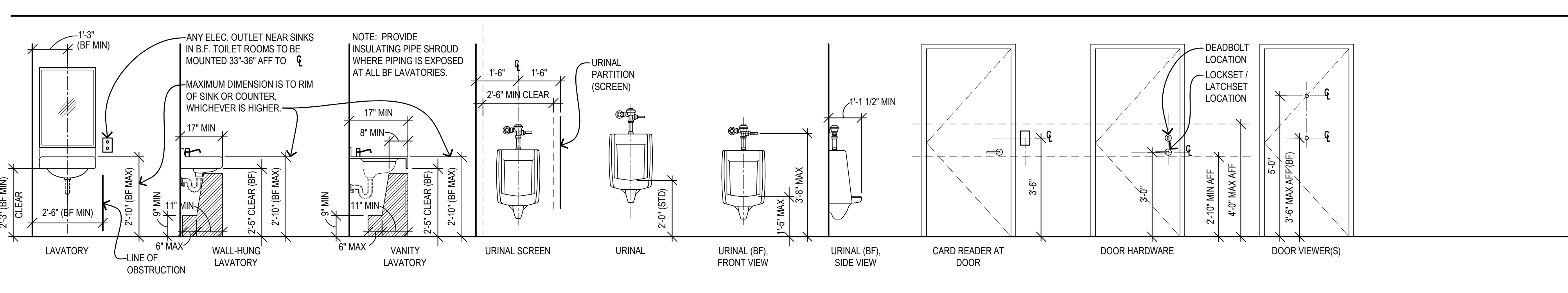
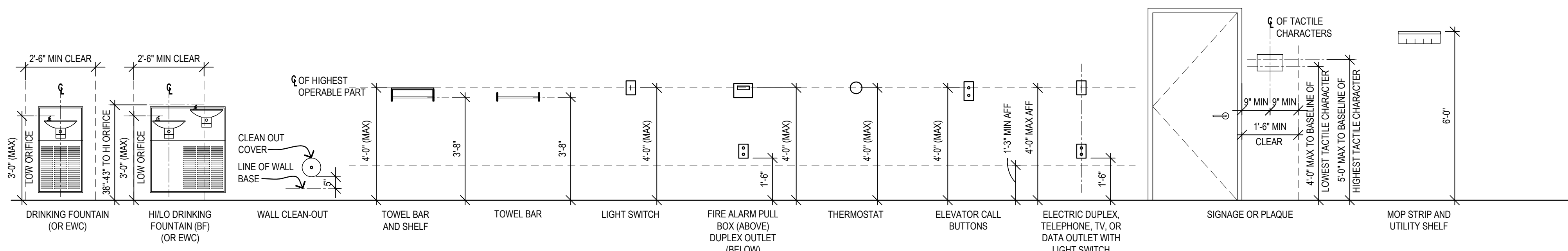
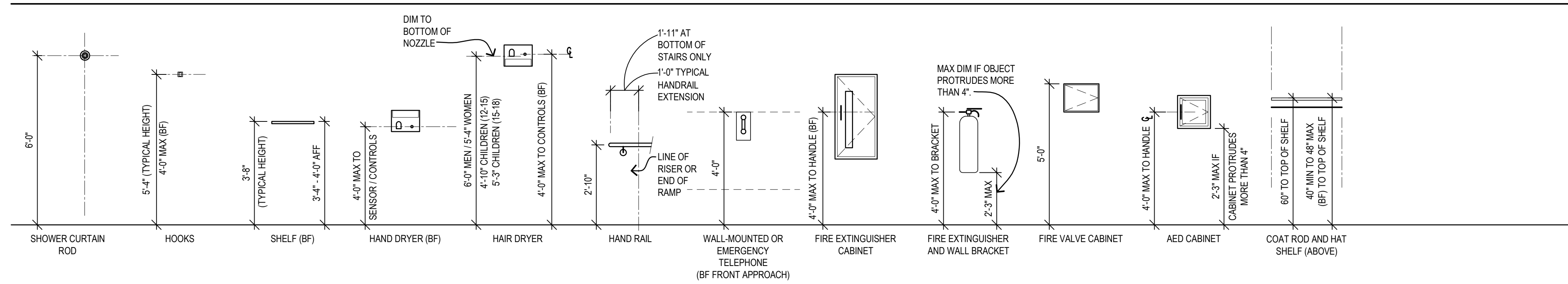
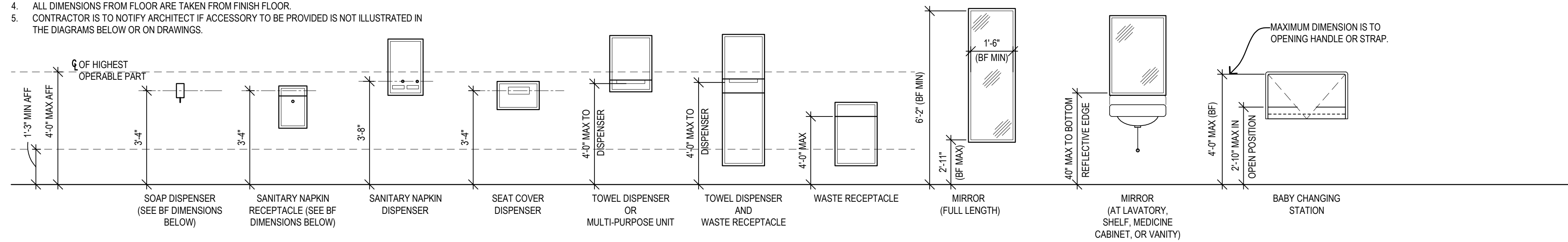

NOTE: DIAGRAM AND DIMENSIONS GIVEN ARE FOR A BATHTUB WITHOUT A PERMANENT SEAT. REQUIREMENTS SHOULD BE CONFIRMED FOR BATHTUBS WITH A PERMANENT SEAT.

STANDARD ABBREVIATIONS

ACP - ACOUSTIC CEILING PANEL	CW - COLD WATER	FAB - FABRIC	IC - IMPACT ISOLATION CLASS	NIC - NOT IN CONTRACT	RF - RUBBER FLOORING	UND - UNLESS NOTED OTHERWISE
ADD - ADDENDUM	FD - FLOOR DRAIN	IN - INCH	IN - INCH, INCLUSIVE	NTS - NOT TO SCALE	RO - ROUGH OPENING	UPH - UPHOLSTERY
AESS - ARCHITECTURALLY EXPOSED STRUCTURAL STEEL	FC - FIRE EXTINGUISHER	INCL - INCLUDING, INCLUSIVE	INCL - INCLUDING, INCLUSIVE	OC - ON CENTER	RP - RESIN PANEL	UR - URINAL
AFF - ABOVE FINISHED FLOOR	FEC - FIRE EXTINGUISHER CABINET	INSUL - INSULATION	INSUL - INSULATION	OD - ON DIAMETER	RTR - RESILIENT TREADS/RISERS	VCT - VINYL COMPOSITION TILE
ALT - ALTERNATE	FHC - FIRE HOSE CABINET	JC - JANITOR'S CLOSET	JC - JANITOR'S CLOSET	OFPI - OWNER FURNISHED, CONTRACTOR INSTALLED	SF - SPORT FLOORING	VERT - VERTICAL
ALUM - ALUMINUM	FRP - FIBERGLASS REINFORCED PANEL	LAV - LAVATORY	LAV - LAVATORY	OFI - OWNER FURNISHED, OWNER INSTALLED	SM - SIMILAR	VF - VERIFY IN FIELD
ANOD - ANODIZED	FRT - FIRE RETARDANT TREATED	LF - LINEAL FOOT / FEET	LF - LINEAL FOOT / FEET	OPP - OPPOSITE	SPEC - SPECIFICATION	WC - WATER CLOSET
AP - ACRYLIC PANELS	FT - FOOT FEET	LN - LINOLEUM	LN - LINOLEUM		SS - STAINLESS STEEL	WD - WOOD
BD - BOARD	FWC - FABRIC WALL COVERING	LL - LONG LEG HORIZONTAL	LL - LONG LEG HORIZONTAL		SSM - SOLID SURFACE MATERIAL	WDB - WOOD BASE
BF - BARRIER FREE	FWP - FABRIC WRAPPED PANEL	LLV - LONG LEG VERTICAL	LLV - LONG LEG VERTICAL		STC - SOUND TRANSMISSION COEFFICIENT	WDF - WOOD FLOORING
BLDG - BUILDING	FWP - FABRIC WRAPPED TACKABLE PANEL	LTS - LINOLEUM TACKABLE SURFACE	LTS - LINOLEUM TACKABLE SURFACE		ST - STONE	WLC - WALL COVERING
BOS - BOTTOM OF STEEL	GA - GAUGE	LVT - LUXURY VINYL TILE	LVT - LUXURY VINYL TILE		STN - STAIN	WPFG - WATERPROOFING
BULL - BULLETIN	GALV - GALVANIZED	LSI - LUXURY VINYL TILE	LSI - LUXURY VINYL TILE		PSI - POUNDS PER SQUARE INCH	WP - WORK POINT
	GB - GYPSUM BOARD	MAX - MAXIMUM	MAX - MAXIMUM		PVC - POLYVINYL CHLORIDE	WD - WOOD
CB - CONCRETE BRICK	GFR - GLASS FIBER REINFORCED CONCRETE	MAT - ENTRANCE MAT	MAT - ENTRANCE MAT			
CG - CORNER GUARD	GL - GLASS	MB - MARKER BOARD	MB - MARKER BOARD			
CJ - CONTROL JOINTS	GLB - GLASS BLOCK	MECH - MECHANICAL	MECH - MECHANICAL			
CL - CENTER LINE	GLT - GLASS TILE	MFR - MANUFACTURER	MFR - MANUFACTURER			
CLO - CLOSET	GMB - GLASS MARKER BOARD	MIN - MINIMUM	MIN - MINIMUM			
CLO - CLOSET	HM - HOLLOW METAL	MISC - MISCELLANEOUS	MISC - MISCELLANEOUS			
CMU - CONCRETE MASONRY UNIT	HW - HOT WATER	MO - MASONRY OPENING	MO - MASONRY OPENING			
COL - COLUMN	EX - EXISTING	MTL - METAL	MTL - METAL			
CONC - CONCRETE	EXIST - EXISTING	REIN - REINFORCED, REINFORCING	REIN - REINFORCED, REINFORCING			
CONC-S - CONCRETE - SEALED	EXP - EXPANSION	REQD - REQUIRED	REQD - REQUIRED			
CPT - CARPET	HT - HEIGHT	RES - RESILIENT FLOORING	RES - RESILIENT FLOORING			
CPTB - CARPET BASE		RD - ROOF DRAIN	RD - ROOF DRAIN			
		UL - UNDERWRITER'S LABORATORY	UL - UNDERWRITER'S LABORATORY			

REFERENCE SYMBOLS

DRAWING (DETAIL, SECTION, ELEVATION, ETC.) IDENTIFICATION

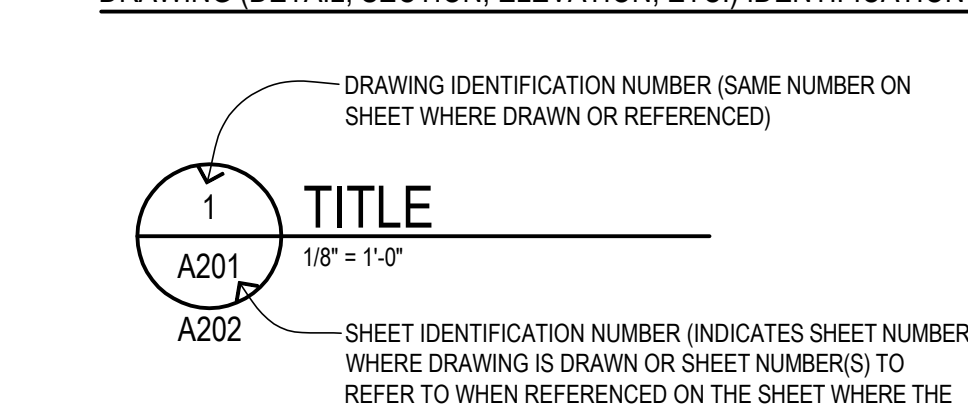

DETAIL LOCATION INDICATION

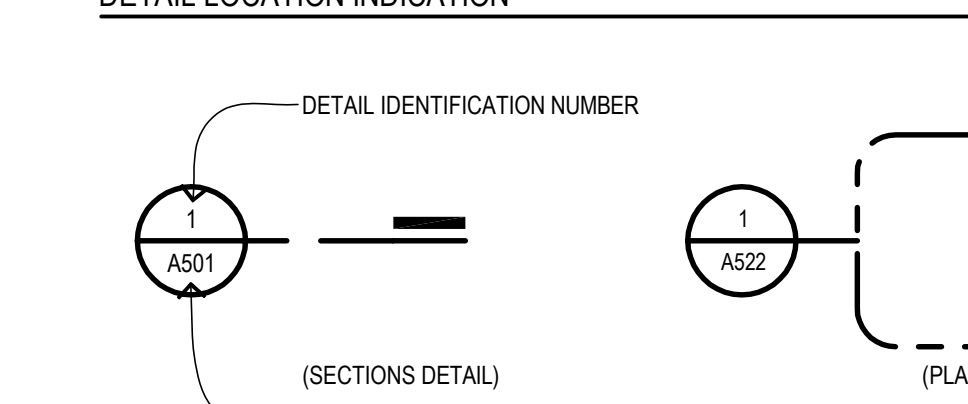

SECTION LOCATION INDICATION

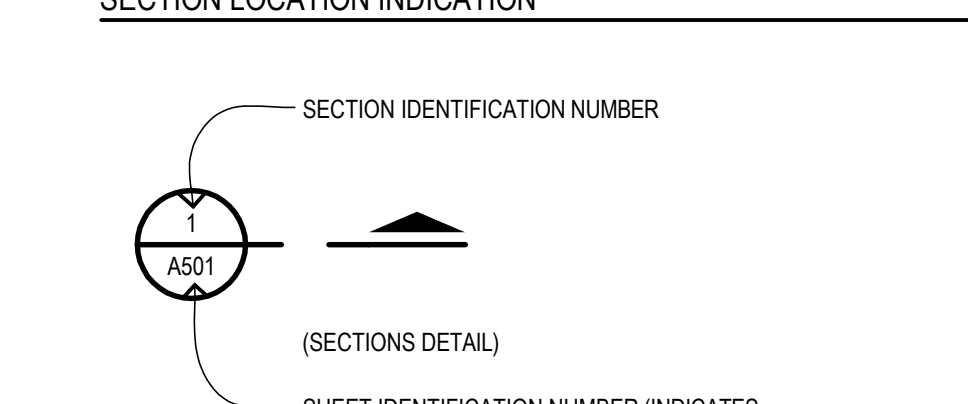

ELEVATION INDICATION

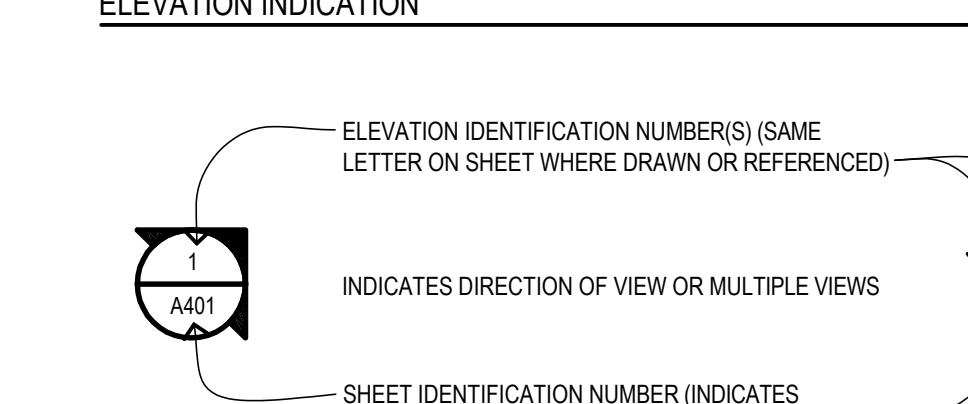

COLUMN INDICATION

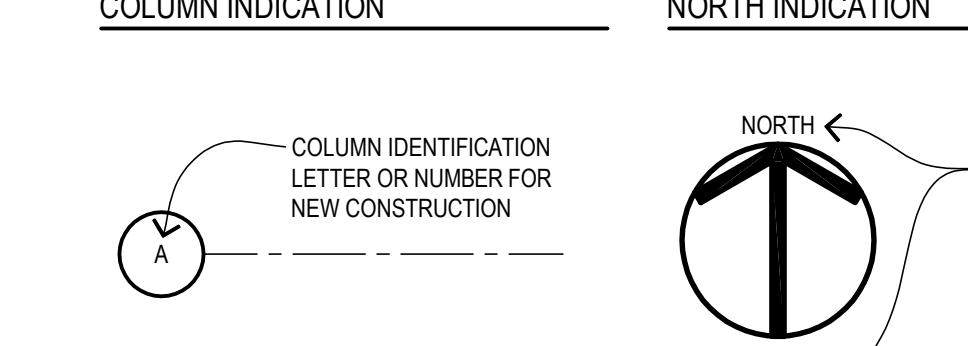

NORTH INDICATION

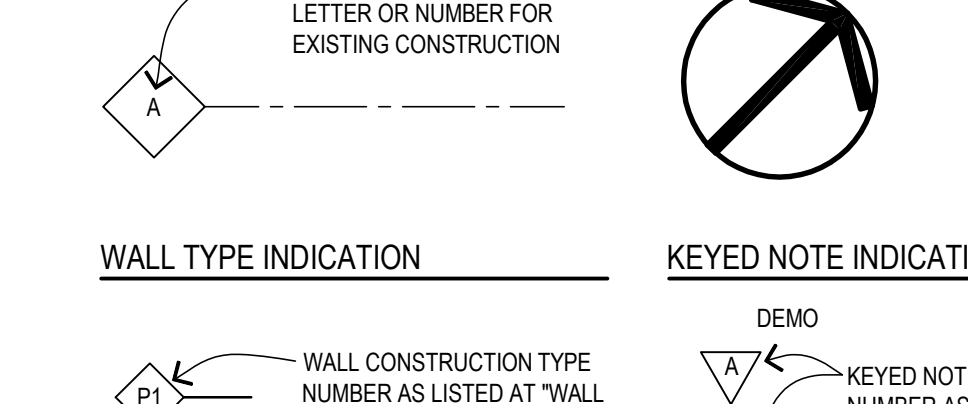

WALL TYPE INDICATION

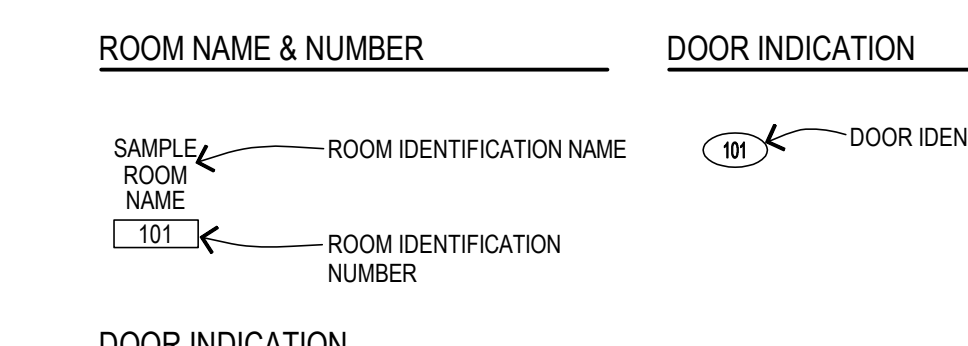

ROOM NAME & NUMBER

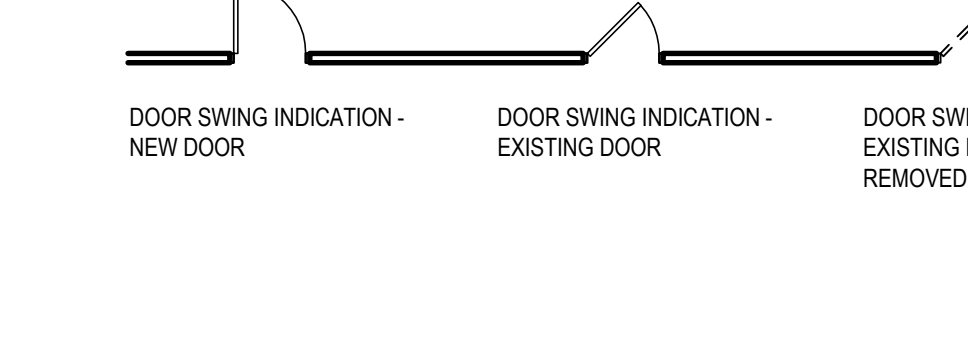

DOOR INDICATION



NEUMANN SMITH
 SOUTHFIELD - DETROIT
 400 Galleria Office Suite 555
 Southfield, Michigan 48034
 phone 248.352.8310
 fax 248.352.1821
 www.neumannsmith.com

ROCK SECURITY
 First National Building
 Security Upgrades
 660 Woodward Ave.
 Detroit, Michigan 48226

05.03.2021 BIDS & PERMITS
 Drawn: [] Preliminary
 LES: [] Construction
 Checked: [] Record
RMM
 Approved: [] Do not scale
 JLS: [] Use figured dimensions only
 Bidpak Number: []
 Job Number: []
2021047
ARCHITECTURAL DRAWING STANDARDS
 Sheet: **A011**

CODE ADOPTED: 2015 MICHIGAN REHAB BUILDING CODE ALTERATION LEVEL 2
 WORK AREA COMPLIANCE METHOD PER SECTION 301.1.2 ADOPTED

SECTION 803

803.2 VERTICAL OPENINGS: COMPLY
 803.2.1 EXISTING VERTICAL OPENINGS: CONNECTING 2 OR MORE FLOORS SHALL HAVE APPROVED ASSEMBLIES, HAVE A FIRE RESISTANCE NOT LESS THAN 1 HR. OKAY
 803.2.2 SUPPLEMENTAL SHAFT AND FLOOR OPENINGS ENCLOSURE REQUIREMENTS: COMPLY WITH SECTION 803.2 (NOT LESS THAN 1 HR) OKAY
 803.2.3 SUPPLEMENTAL STAIRWAY ENCLOSURES: EGRESS STAIRS AT A MIN SHALL BE SMOKE TIGHT CONSTRUCTION, HIGHEST FLOOR TO LOWEST FLOOR. COMPLIES
 803.4 INTERIOR FINISHES: WILL COMPLY WITH IBC
 803.4.1 SUPPLEMENTAL INTERIOR FINISH REQUIREMENTS: WORK AREA EXCEEDS 50% OF FLOOR AREA 803.4 APPLIED TO CORRIDORS/EXITS SERVING THE WORK AREA
 803.5 GUARDS: OKAY
 803.6 FIRE RESISTANCE RATINGS: BUILDING IS FULLY SPRINKLERED. ELEMENTS MEET THE REQUIREMENTS OF IBC
 804 FIRE PROTECTION: SEE SECTION 904, BUILDING IS FULLY SPRINKLERED
 804.2.1 MIXED USE: BUILDING IS FULLY SPRINKLERED
 804.3 STANDPIPES: REQUIRED FOR WORK AREAS MORE THAN 50 FEET ABOVE LOWEST POINT OF FIRE DEPT ACCESS
 804.4 FIRE ALARM AND DETECTION: INSTALLED IN ACCORDANCE WITH WITH 804.4.1, SHALL BE CONNECTED TO SPRINKLER SYSTEM, WILL HAVE SMOKE DETECTORS
 804.4.1 OCCUPANCY REQUIREMENTS: FIRE ALARM SYSTEM IS INSTALLED WITH ALARM NOTIFICATION APPLIANCES
 805 MEANS OF EGRESS
 805.3.1 NUMBER OF EXITS: MIN NUMBER IN ACCORDANCE WITH IBC. COMPLIES. NOT A SINGLE EXIT BUILDING
 805.3.1.2 FIRE ESCAPES REQUIRED: DOES NOT APPLY. SUFFICIENT EXITS EXISTS
 805.3.2 MEZZANINES: NO MEZZANINES, DOES NOT APPLY
 805.4 EGRESS DOORWAYS:
 805.4.1 TWO EGRESS REQUIRED: (805.4.1.1 OCCUPANT LOAD AND TRAVEL DISTANCE: ANY WORK AREA OCCUPANT LOAD GREATER THAN 50, OR TRAVEL DISTANCE EXCEEDS 75' SHALL HAVE A MIN OF 2 MEANS OF EGRESS DOORWAYS, COMPLIES
 805.4.2 DOOR SWING: OCCUPANT LOAD OF GREATER THAN 50, SHALL SWING IN THE DIRECTION OF EGRESS
 805.4.2.1 SUPPLEMENTAL REQUIREMENTS FOR DOOR SWING: WHERE THE WORK AREA EXCEEDS 50% OF THE AREA OF THE FLOOR AREA THE DOOR SWING SHALL COMPLY WITH SECTION 805.4.2 THROUGHOUT THE FLOOR. COMPLIES
 805.4.3 DOOR CLOSING: SHALL BE SELF CLOSING AT EXITS/EXIT PASSAGEWAYS/LEVEL OF DISCHARGE
 805.4.4 PANIC HARDWARE: ASSEMBLY SPACES SHALL HAVE PANIC HARDWARE INSTALLED (NO ASSEMBLY SPACES IN SCOPE)
 805.5 OPENINGS IN CORRIDOR WALLS: RATINGS NOT REQUIRED IN IBC
 805.6 DEAD END CORRIDOR: SHALL NOT EXCEED 35' IN WORK AREA EXCEPT WHERE DEAD END CORRIDORS OF GREATER LENGTH ARE ALLOWED IN IBC EXCEPTION: EXCEPT GROUP AH DEAD ENDS CAN BE MAX OF 50' 70' IF SPRINKLERED
 805.7 MEANS OF EGRESS LIGHTING: COMPLETES WILL COMPLY
 805.7.1 ARTIFICIAL LIGHTING: WILL COMPLY
 805.8 EXIT SIGNS: WILL COMPLY WITH IBC
 805.9 HANDRAILS: EGRESS STAIRS HAVE AT LEAST ONE HANDRAIL, STRUCTURALLY SOUND. COMPLIES WITH RAILS ON BOTH SIDES
 805.10.1 GUARDS: GUARDS ARE PRESENT. INSTALLED AS PART OF CORE AND SHELL WORK
 807.4 EXISTING STRUCTURAL ELEMENTS CARRYING GRAVITY LOADS: EXCEPTION STRESS ON ELEMENTS NOT INCREASED MORE THAN 5%. NOT APPLICABLE TO SCOPE OF WORK

LIFE SAFETY LEGEND

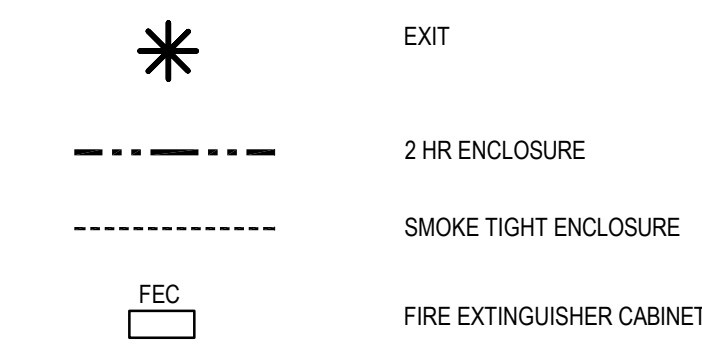

CODE DATA	
CODES OF JURISDICTION	
1.	2015 MICHIGAN REHABILITATION CODE FOR EXISTING BUILDINGS (2015 MRCEB) INCORPORATING REFERENCED SECTIONS OF THE 2015 MICHIGAN BUILDING CODE (2015 MBC)
2.	2015 MICHIGAN PLUMBING CODE (2015 MMC)
3.	2015 MICHIGAN MECHANICAL CODE (MPC)
4.	MICHIGAN ENERGY CODE PART 10A INCORPORATION THE 2015 INTERNATIONAL ENERGY CONSERVATION CODE AND ANSII/ASJAE/IESNA STANDARD 90.1-2013 WITH MICHIGAN AMENDMENTS, ADDITIONS OR DELETIONS
5.	MICHIGAN ELECTRICAL CODE BASED ON THE 2017 NATIONAL ELECTRIC CODE WITH PART 8 STATE AMENDMENT (2017 NEC)
6.	MICHIGAN ACT 1 OF 1966, ICC A117.1-09 ACCESSIBLE AND USABLE BUILDINGS AND FACILITIES AND 2010 ADA STANDARDS FOR ACCESSIBLE DESIGN.
7.	CITY OF DETROIT ZONING ORDINANCE, CHAPTER 61 DETROIT CITY CODE.

architecture
NEUMANN SMITH
 SOUTHFIELD - DETROIT
 400 Galleria Office Centre
 Suite 555
 Southfield, Michigan 48034
 phone 248.352.8310
 fax 248.352.1821
 www.neumannsmith.com

ROCK SECURITY
 First National Building
 Security Upgrades
 660 Woodward Ave.
 Detroit, Michigan 48226

CODE COMPLIANCE DATA	
JURISDICTION	CITY OF DETROIT
BUILDING CODE	2015 MICHIGAN REHABILITATION CODE FOR EXISTING BUILDINGS
BARRIER FREE CODE	ICC/ANSI A117.1-2003
USE GROUP CLASSIFICATION	"B" GROUND FLOOR: MIXED USE M-MERCANTILE
CONSTRUCTION TYPE	TYPE IA (TABLE 601)
OCCUPANT LOAD/EGRESS CALCULATIONS	(TABLE 1004.1.1)
PRIMARY STRUCTURAL FRAME: 3 HR	
BEARING WALL EXTERIOR: 3 HR	
BEARING WALL INTERIOR: 3 HR	
NON BEARING INTERIOR WALLS: 0 HR	
FLOOR CONSTRUCTION/SECONDARY MEMBERS: 2 HR	
ROOF CONSTRUCTION/SECONDARY MEMBERS: 1.5 HR	
SPECIAL USE & OCCUPANCY REQUIREMENTS:	
AUTOMATIC FIRE SUPPRESSION SYSTEM	FULLY SUPPRESSED
FIRE ALARM SYSTEM	PROVIDED THROUGHOUT BUILDING/EXISTING
MEANS OF EGRESS REQUIREMENTS:	
MAXIMUM TRAVEL DISTANCE:	300' W/ SPRINKLER SYSTEM
PLUMBING FIXTURE CALCULATIONS	(TABLE 403.1) 2009 MICHIGAN PLUMBING CODE
OCCUPANT LOAD CALCULATIONS (TABLE 1004.1.1)	
GROUND FLOOR: B- BUSINESS USE/ M-MERCANTILE (EXISTING)	
B-BUSINESS WORK AREA: 10,660 SF/100 SF PER OCC= 107	
OCCUPANTS	
M-MERCANTILE WORK AREA: 13,499 SF/ 60 SF PER OCC= 225	
TOTAL OCCUPANT LOAD= 225+107= 332	
332 OCC LD = 166 MEN 166 WOMEN	DRINKING FOUNTAINS
MEN'S FIXTURE COUNT	1:1000 REQUIRED
	(2) PROVIDED
WATER CLOSETS WC	SERVICE SINK
1500 MERCANTILE	1500 MERCANTILE
1 REQ'D	1 REQ'D
	(1) REQUIRED, (2) PROVIDED (EXISTING)
MEN'S PROVIDED 1 WC, 2 URINALS	WOMEN'S PROVIDED 3 WC,
(1) WC REQUIRED	(1) WC REQUIRED
LAVATORIES LAVS	LAVATORIES LAVS
1:750	1:750
456 MEN = 1 LAV	456 WOMEN = 1 LAV
(2) PROVIDED, (1) REQUIRED	(3) PROVIDED, (1) REQUIRED
SPECIAL USE & OCCUPANCY REQUIREMENTS:	
AUTOMATIC FIRE SUPPRESSION SYSTEM	PROVIDED THROUGHOUT LOBBY/ CORRIDOR
QUICK RESPONSE HEADS	
FIRE ALARM SYSTEM	PROVIDED THROUGHOUT BUILDING
MEANS OF EGRESS REQUIREMENTS:	
MAXIMUM TRAVEL DISTANCE:	250' WITH AUTOMATIC FIRE SUPPRESSION (MERCANTILE)
	250' WITH AUTOMATIC FIRE SUPPRESSION (BUSINESS B)
COMMON PATH OF TRAVEL	100' WITH AUTOMATIC FIRE SUPPRESSION (BUSINESS B)

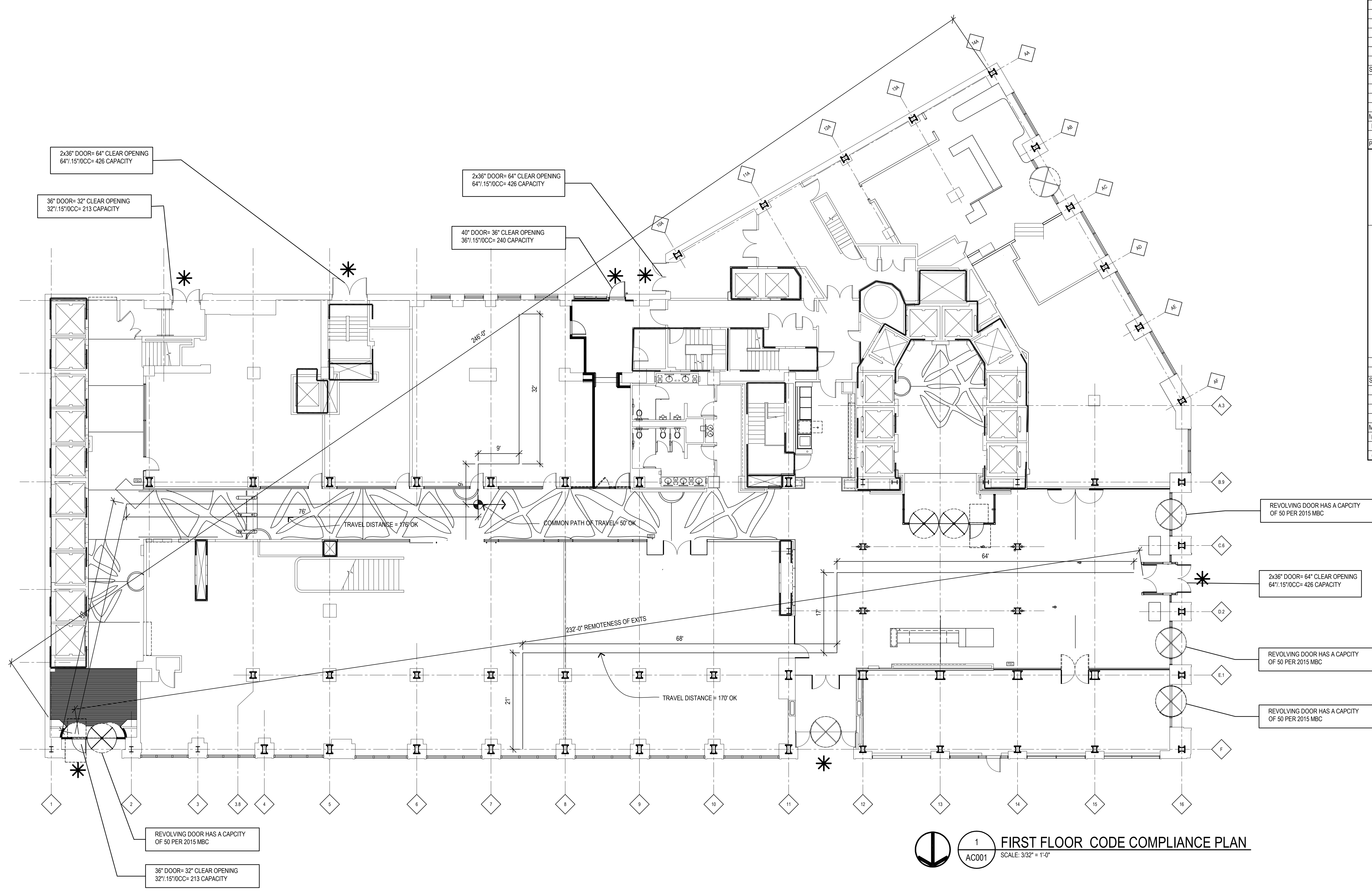

1 FIRST FLOOR CODE COMPLIANCE PLAN
 AC001 SCALE: 3/32" = 1'-0"

Issued for

05.03.2021 BIDS & PERMITS

Drawn Preliminary
 Checked Construction
 RMM Record
 Approved Do not scale
 JLS Use figured dimensions only
 Bidpak Number

Job Number
2021047
 Title
FIRST FLOOR CODE COMPLIANCE PLAN

F:\2021\2021047 - 000 & P&B Security Upgrades\30-Code\Architecture\First National Building\2021047-AC001-FNC-CODE-COMPLIANCE.dwg, 5/3/2021 8:05:51 AM, JLS
 Bluebeam PDF.pc3, 1.1, NEUMANN SMITH ARCHITECTURE, NEUMANN SMITH ARCHITECTURE

CORRIDOR 116 FINISHES:	
ACOUSTICAL CEILING TILE	
ACT1	MANUF: USG STYLE: MARS ACOUSTICAL PANELS SIZE: 2'0" X 2'0" EDGE: SHADOWLINE TAPERED COLOR: WHITE GRID: DOWN BRAND DAXDL 15/16" GRID COLOR: WHITE CONTACT: MATT CRONIN (248)860-9900
FLOORING	
LVT1	MANUF: PATCRAFT STYLE: ADMIX SIZE: 36" X 36" X 0.125" COLOR: SUNDIAL 00130
PAINT	
PT1	MANUF: SHERWIN WILLIAMS COLOR: USEFUL GRAY 7050 FINISH: EGGSHELL
RESILIENT BASE	
RB1	MANUF: JOHNSONITE STYLE: TRADITIONAL WALL BASE SIZE: 4" COLOR: 469 MYSTIFY CG

- GENERAL FLOOR PLAN NOTES:**
- ALL DIMENSIONS ARE TO THE FACE OF MASONRY / CONCRETE / GYPSUM BOARD AND FACE OF OPENINGS FOR DOORS, UNLESS NOTED OTHERWISE.
 - ALL DOORS TO BE SET OFF ADJACENT WALLS 4" UNLESS NOTED OTHERWISE.
 - PATCH ALL EXISTING TO REMAIN GYPSUM BOARD WALLS AS REQUIRED WHERE EXISTING WALL EXISTING MILLWORK, OR EXISTING UTILITIES WERE REMOVED FROM THE WALL. ALSO PATCH WALL SURFACE WHERE GYPSUM BOARD WAS REMOVED TO ACCOMMODATE NEW WORK. PROVIDE LEVEL OF FINISH AS SPECIFIED.
 - PATCH AND REPAIR ALL EXISTING AREAS OF SPRAY FIREPROOFING TO MATCH EXISTING RATING WHERE THE FIREPROOFING IS MISSING DUE TO PRE-EXISTING CONDITIONS, DEMOLITION AND CONSTRUCTION ACTIVITIES.
 - PROVIDE AND INSTALL SEALANT AT INTERSECTION OF ALL GYPSUM BOARD PARTITIONS AND MASONRY/CONCRETE WALLS, (BOTH SIDES OF PARTITIONS).
 - AT ALL 1-HOUR AND 2-HOUR RATED PARTITIONS, FLOORS & CEILING (NEW OR EXISTING) WITHIN LIMITS OF NEW WORK, PROVIDE FIRESTOPPING TO MATCH WALL RATING AT ALL PENETRATIONS AND INTERSECTIONS. REFER TO "FIRESTOPPING" SPECIFICATION.
 - PLANS INDICATE MINIMUM REQUIREMENTS FOR FIRE EXTINGUISHERS, PROVIDE ADDITIONAL EXTINGUISHERS IF REQUIRED BY AUTHORITY HAVING JURISDICTION. FIRE EXTINGUISHERS TO COMPLY WITH NFPA 10.
 - VERIFY SIZE AND LOCATION OF MECHANICAL AND ELECTRICAL EQUIPMENT, PADS, PENETRATIONS AND SUPPORTS WITH MECHANICAL AND ELECTRICAL DOCUMENTS.
 - REFER TO SHEET A011 FOR STANDARD AND BARRIER FREE MOUNTING HEIGHTS.
 - REFER TO SPECIFICATIONS MANUAL FOR ADDITIONAL INFORMATION.

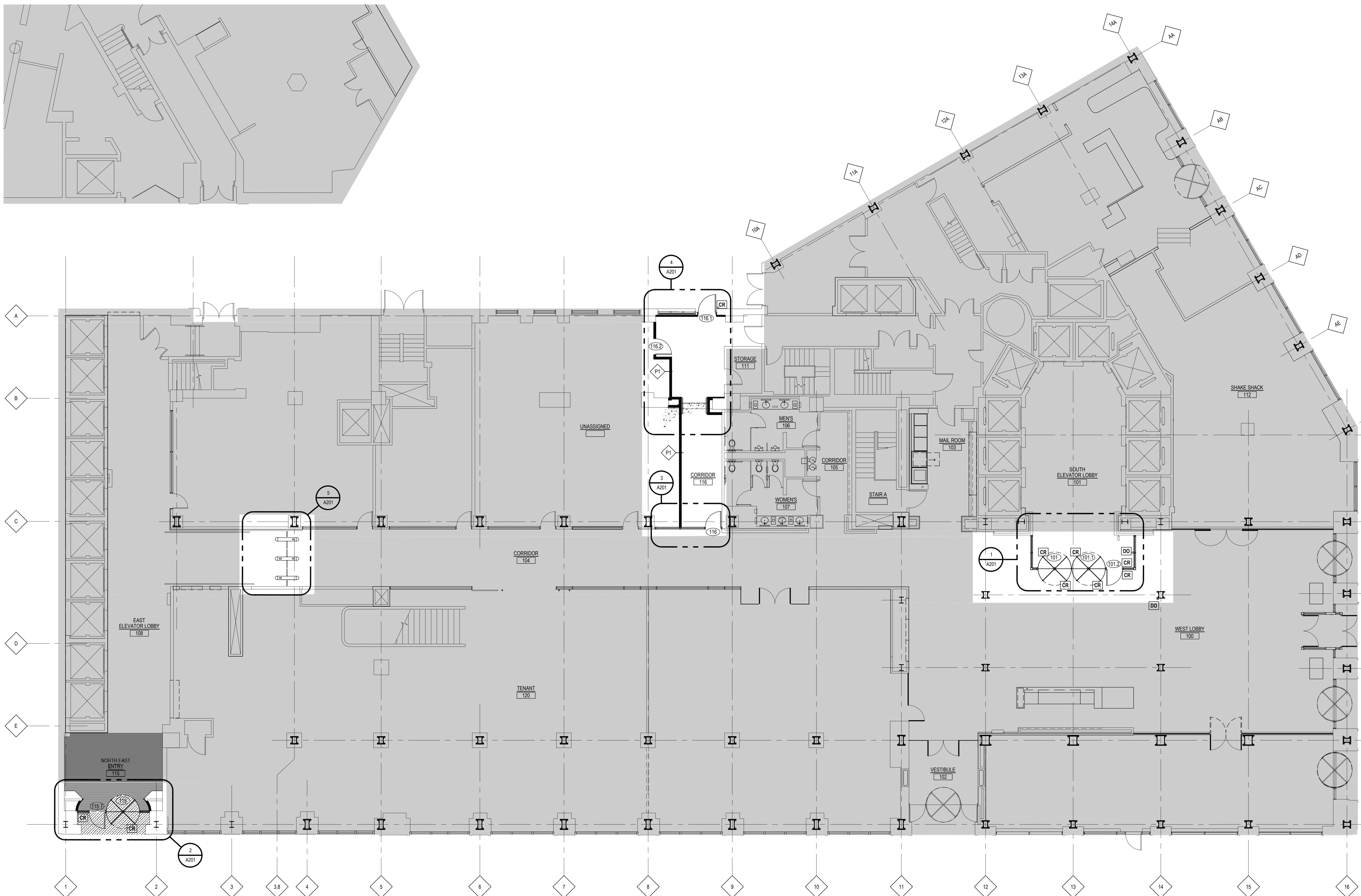

Issued for _____

05.03.2021 BIDS & PERMITS

Drawn Preliminary
LES Construction
 Checked Record
RMM
 Approved Do not scale
JLS Use figured dimensions only
 Bidpak Number _____

Job Number
2021047
 Title
COMPOSITE FIRST FLOOR PLAN

Sheet
A101

FLOOR PLAN LEGEND

	EXISTING CONSTRUCTION TO REMAIN (N/C) WORK IN THESE AREAS MAY BE REQUIRED TO COMPLETE SCOPE OF WORK
	PARTITION TYPE - REFER TO A501
	CARD READER
	BARRIER FREE DOOR OPERATOR

1 FIRST FLOOR PLAN
 A101 SCALE: 1/8" = 1'-0"

F:\2021\2021047 - COM & PB Security Upgrades\SEC-CD\Architecture\First National Building\05032021\05032021 A101 FNS OVERALL FIRST FLOOR PLAN.dwg, 5/3/2021 8:38:14 AM, jlm
 Bluebeam PDF.ec3 1.1, NEUMANN SMITH ARCHITECTURE, NEUMANN SMITH ARCHITECTURE

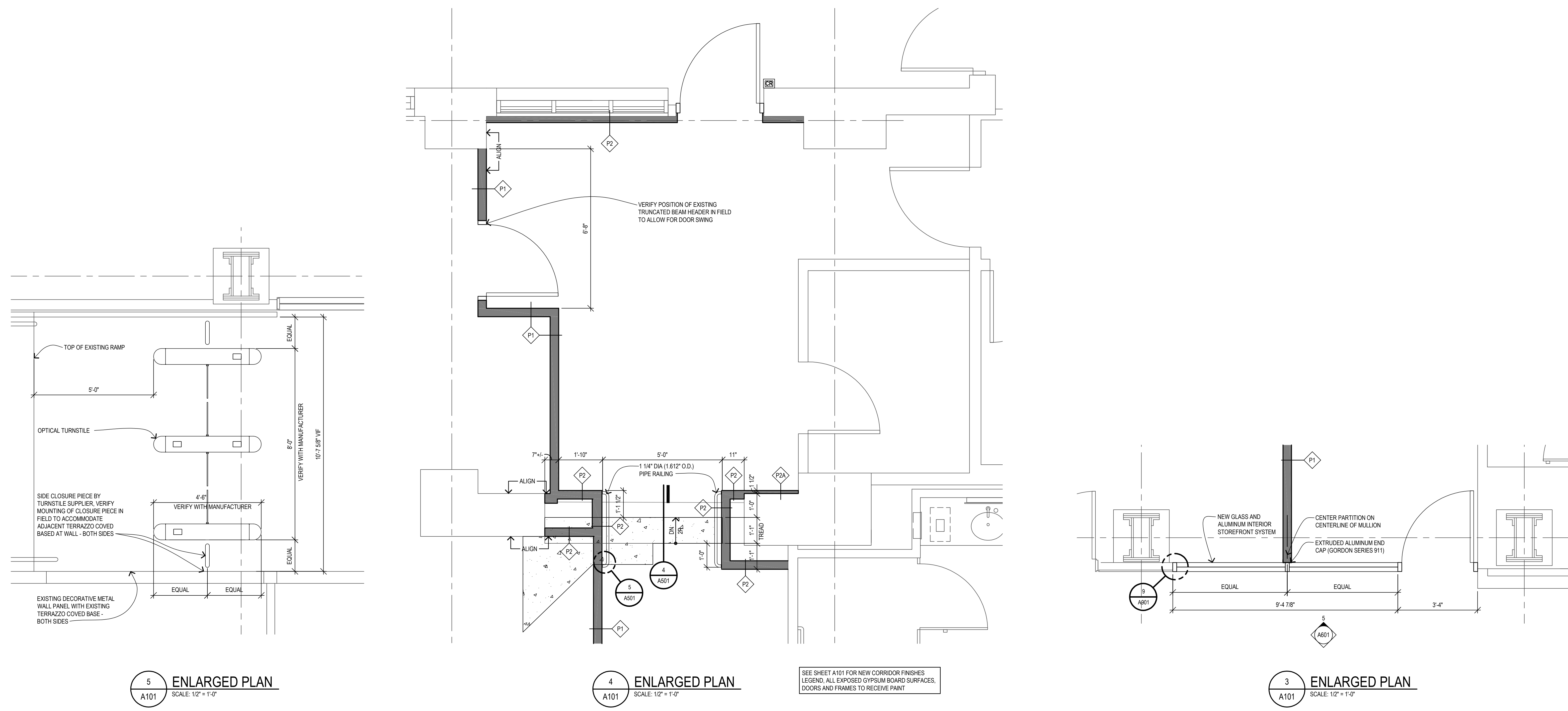

5 ENLARGED PLAN
 A101 SCALE: 1/2" = 1'-0"

4 ENLARGED PLAN
 A101 SCALE: 1/2" = 1'-0"

3 ENLARGED PLAN
 A101 SCALE: 1/2" = 1'-0"

SEE SHEET A101 FOR NEW CORRIDOR FINISHES
 LEGEND, ALL EXPOSED GYPSUM BOARD SURFACES,
 DOORS AND FRAMES TO RECEIVE PAINT

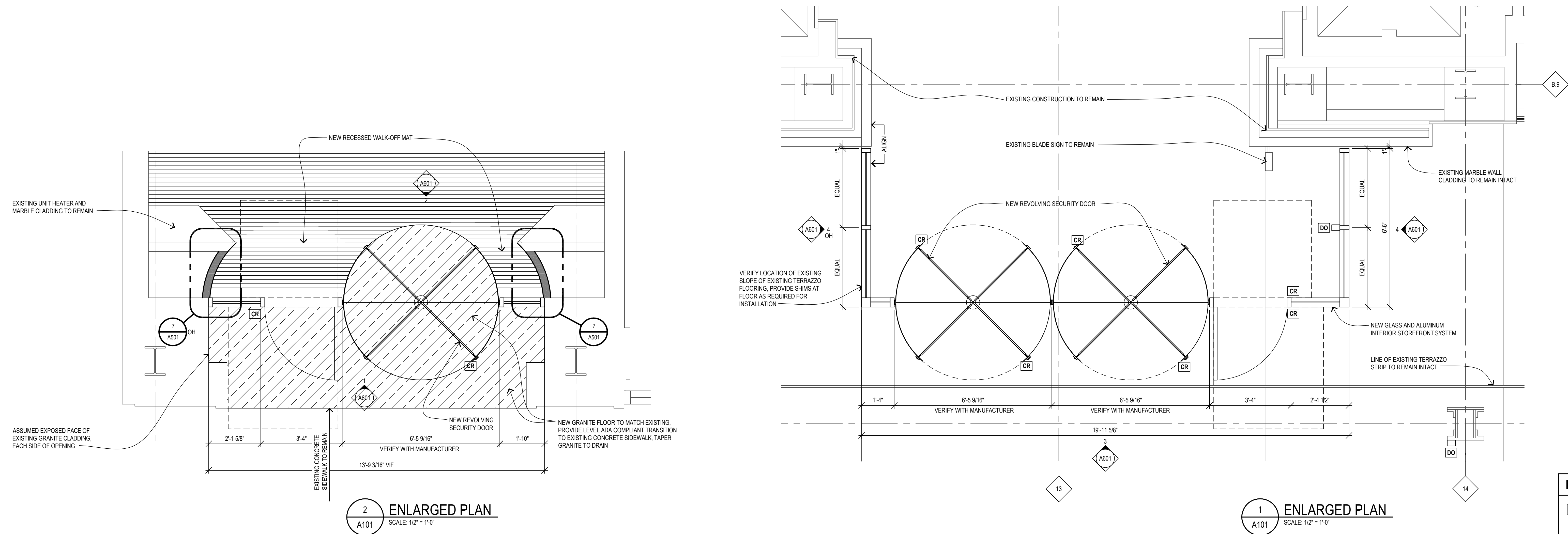

2 ENLARGED PLAN
 A101 SCALE: 1/2" = 1'-0"

1 ENLARGED PLAN
 A101 SCALE: 1/2" = 1'-0"

FLOOR PLAN LEGEND

	EXISTING CONSTRUCTION TO REMAIN (NO WORK IN THESE AREAS MAY BE REQUIRED TO COMPLETE SCOPE OF WORK)
	PARTITION TYPE - REFER TO A501
	CARD READER
	BARRIER FREE DOOR OPERATOR

Issued for _____

05.03.2021 BIDS & PERMITS

Drawn		Preliminary
LES		Construction
Checked		Record
RMM		Approved
JLS		Do not scale
Bidpak Number		Use figured dimensions only

Job Number
2021047
 Title
ENLARGED PLANS

Sheet
A201

F:\2021\2021047 - COO & PNB Security Upgrades\3D\Architectural\First National Building\2021047-A201 ENLARGED PLANS.dwg, 5/3/2021 11:18:33 AM, jlm
 Bluebeam PDF.ec3 1.1, NEUMANN SMITH ARCHITECTURE, NEUMANN SMITH ARCHITECTURE

GENERAL REFLECTED CEILING PLAN NOTES:

- THIS PLAN IS INTENDED TO SHOW GENERAL COORDINATION OF OVERHEAD WORK. REFER TO DESIGN-BUILD MECHANICAL AND ELECTRICAL DRAWINGS FOR COORDINATION AND ADDITIONAL INFORMATION.
- ALL CEILING HEIGHTS INDICATED ARE FROM TOP OF FINISHED FLOOR UNLESS OTHERWISE NOTED.
- CENTER ACOUSTICAL CEILING PANELS AND GRIDS IN ROOM UNLESS NOTED OTHERWISE. ADJUST CEILING TILE LAYOUT AS REQUIRED WHEN CUTS AGAINST THE WALL ARE LESS THAN 6".
- ALL CEILING PENETRATIONS (I.E. FIRE PROTECTION HEADS, FIRE ALARM DEVICES, LIGHT FIXTURES, SPEAKERS, ETC.) MUST BE CENTERED IN ACOUSTICAL CEILING PANELS.
- COORDINATE LOCATIONS OF CEILING ACCESS PANELS IN FIELD WITH ARCHITECT IF NOT SHOWN ON DRAWINGS OR REQUIRED BY M.E.P. CONTRACTORS.
- CONTRACTOR TO VERIFY ABOVE CEILING CONDITIONS AND NOTIFY ARCHITECT IF INTERFERENCE OCCURS WITH RECESSED LIGHT FIXTURES.
- COORDINATE ALL DEVICE LOCATIONS WITH EXISTING CONDITIONS AND WITH PROJECT DESIGN.
- ALL LIFE SAFETY DEVICE LOCATIONS ARE TO BE REVIEWED WITH OWNERS REPRESENTATIVE FOR DESIGN INTENT. REFER TO ARCHITECTURAL DOCUMENTS FOR FINAL LOCATIONS IF SHOWN. LOCAL AND / OR STATE AUTHORITIES HAVE FINAL DIRECTION. CONTRACTOR TO PROVIDE ADDITIONAL LIFE SAFETY DEVICES AS REQUIRED BY THE AUTHORITY HAVING JURISDICTION.
- PROVIDE LATERAL BRACING FOR SUSPENDED CEILING SYSTEMS.
- SECURE ALL ELECTRICAL DEVICES, INCLUDING LIGHT FIXTURES, J-BOXES, TRACK, ETC. TO FRAMING IN ACCORDANCE WITH LOCAL AND STATE REQUIREMENTS.
- ARCHITECTURAL DRAWINGS DETERMINE THE LOCATION OF ALL MEP CEILING DEVICES AND SUPERSEDE WHAT IS INDICATED FOR LOCATION ON MEP DOCUMENTS. NOTIFY ARCHITECT IF THERE ARE ANY DISCREPANCIES ON QUANTITY OR LOCATIONS.
- CONTRACTOR SHALL COORDINATE AND PROVIDE ADEQUATE METAL BACKING/BLOCKING/BRACING FOR LIGHT FIXTURES AND MISCELLANEOUS ITEMS THAT ARE ATTACHED TO THE CEILING PRIOR TO CLOSING OFF THE WALLS AND CEILINGS.
- SPRINKLER SYSTEMS TO MEET NFPA 13J AND ALL APPLICABLE LOCAL REQUIREMENTS. SUBMIT ALL / ANY CHANGES TO THE EXISTING FIRE SPRINKLER SYSTEM TO THE APPROPRIATE AUTHORITY HAVING JURISDICTION FOR APPROVAL PRIOR TO COMMENCING WITH THE WORK. CONTRACTOR TO PROVIDE ALL REQUIRED TESTING TO SECURE APPROVAL OF COMPLETED SYSTEM.
- ALL CEILINGS ARE REQUIRED TO MEET FLAME SPREAD RATINGS IN ACCORDANCE WITH ALL STATE AND LOCAL REQUIREMENTS.
- PAINT ALL CEILING GRILLES, REGISTERS, DIFFUSERS & ACCESS PANELS TO MATCH ADJACENT CEILING FINISHES WHERE FINISHES ARE NOT IDENTIFIED ON THE MECHANICAL DOCUMENTS.
- DUCT PENETRATIONS THROUGH PROTECTIVE ELEMENTS OF FIRE RATED CORRIDOR WALLS SHALL BE PROTECTED BY A COMBINATION OF FIRE SMOKE DAMPERS PER PREVAILING CODE REQUIREMENTS & STANDARDS. SPECIFICATIONS. REFER TO ENGINEERING PLANS AND SPECIFICATIONS.
- PROVIDE AND INSTALL A FIRE RATED ENCLOSURE ABOVE ALL RECESSED LIGHT FIXTURES WHICH PENETRATE A RATED CEILING ASSEMBLY.
- HVAC SYSTEMS AND DISTRIBUTION BY MECHANICAL DESIGN-BUILD CONTRACTOR
- FIXTURE LOCATIONS AND TYPES SHOWN FOR DESIGN INTENT. ELECTRICAL SYSTEMS DESIGN BY ELECTRICAL DESIGN-BUILD CONTRACTOR
- NIGHT LIGHTING, EMERGENCY EGRESS LIGHTING AND HORN AND STROBE UNITS TO BE LOCATED AND SPECIFIED BY ELECTRICAL DESIGN-BUILD CONTRACTOR
- FIRE PROTECTION SYSTEM MODIFICATIONS AND NEW WORK BY DESIGN-BUILD FIRE PROTECTION CONTRACTOR. PROVIDE RECESSED HEADS WITH WHITE FINISH AT GYPSUM BOARD CEILINGS. PROVIDE RECESSED HEADS WITH WHITE FINISH AT ACOUSTICAL CEILING TILES.
- REFER TO DESIGN-BUILD MECHANICAL AND ELECTRICAL DRAWINGS FOR COORDINATION AND ADDITIONAL INFORMATION.

REFLECTED CEILING PLAN LEGEND

- 1'-0" XXX CEILING HEIGHT
CEILING FINISH
- SHADED AREA INDICATES EXISTING
CONSTRUCTION TO REMAIN (INC)
- EXPOSED STRUCTURE
- ACT1 - 2'X2' LAY-IN ACOUSTICAL CEILING
PANELS IN 1" GRID SUSPENSION SYSTEM
- ACT2 - 2'X4' LAY-IN ACOUSTICAL CEILING
PANELS IN 1" GRID SUSPENSION SYSTEM
- GYP1 - GYPSUM BOARD ON METAL STUD
SUSPENSION SYSTEM - PAINT
- RECESSED LIGHT FIXTURE IN ACT CEILING
SYSTEM - REFER TO ELECTRICAL DOCUMENTS

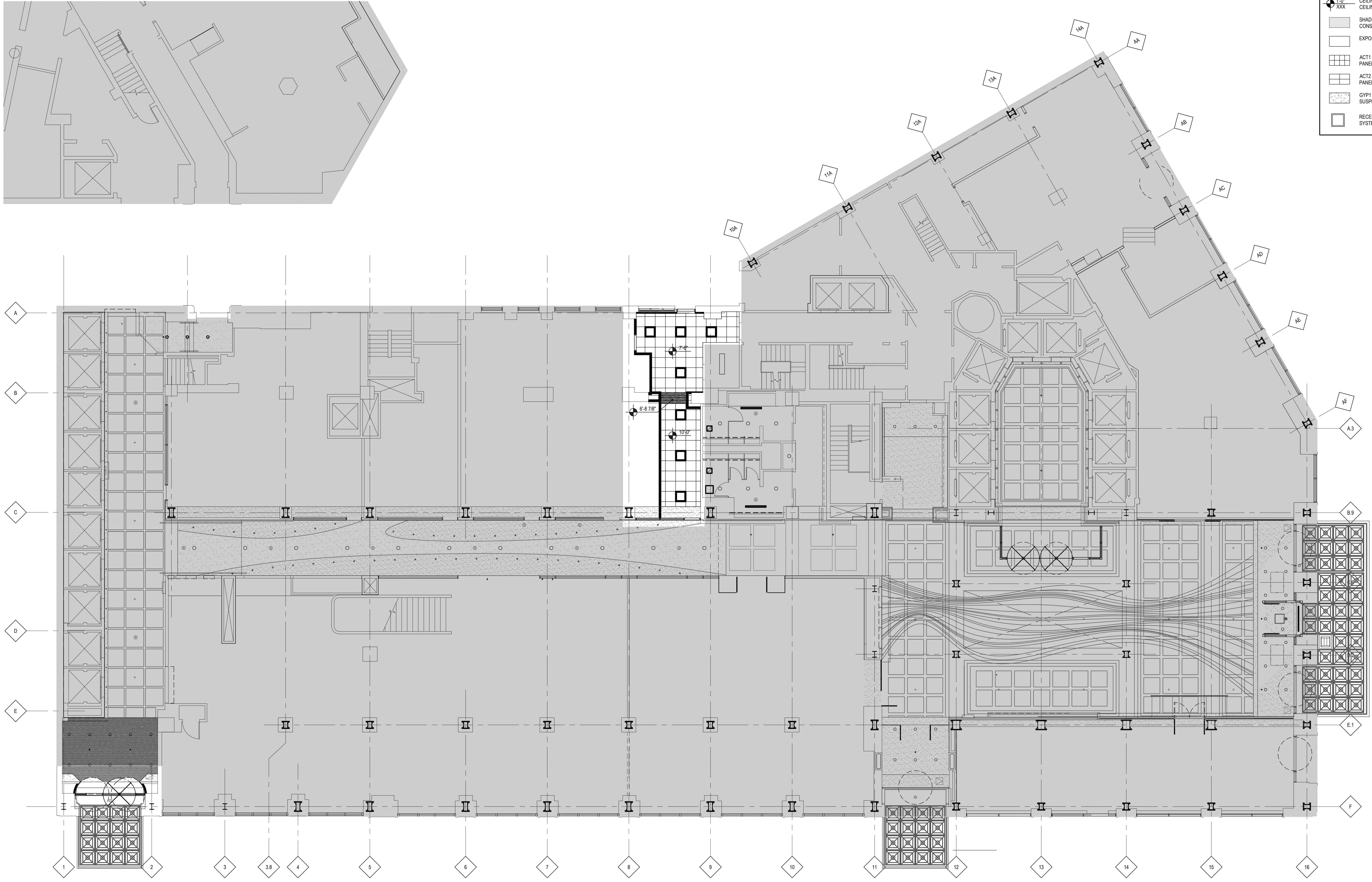

1 FIRST FLOOR REFLECTED CEILING PLAN
 A301 SCALE: 1/8" = 1'-0"

Issued for _____

05.03.2021 BIDS & PERMITS

- Drawn Preliminary
- LES Construction
- Checked Record
- RMM
- Approved Do not scale
- MW Use figured dimensions only
- Bidpak Number _____

Job Number
2021047
 Title
FIRST FLOOR REFLECTED CEILING PLAN

Sheet
A301

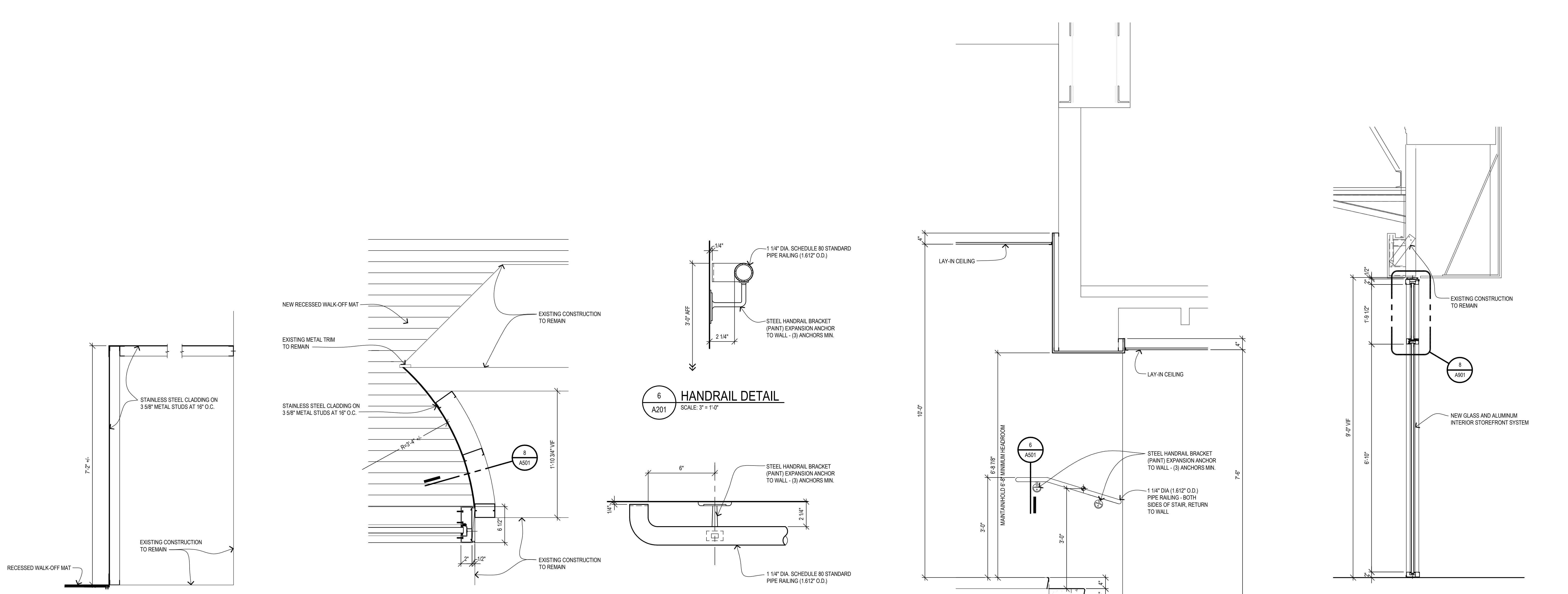

8 SECTION
 A201 SCALE: 3/4" = 1'-0"

7 PLAN DETAIL
 A201 SCALE: 1 1/2" = 1'-0"

6 HANDRAIL DETAIL
 A201 SCALE: 3" = 1'-0"

5 HANDRAIL DETAIL
 A201 SCALE: 3" = 1'-0"

4 SECTION
 A201 SCALE: 3/4" = 1'-0"

3 SECTION
 A601 SCALE: 3/4" = 1'-0"

ALTERNATE No. 1
 REMOVE EXISTING GLASS AND FRAMING SYSTEM, REPLACE WITH 1" INSULATED GLASS IN CURTAIN WALL SYSTEM

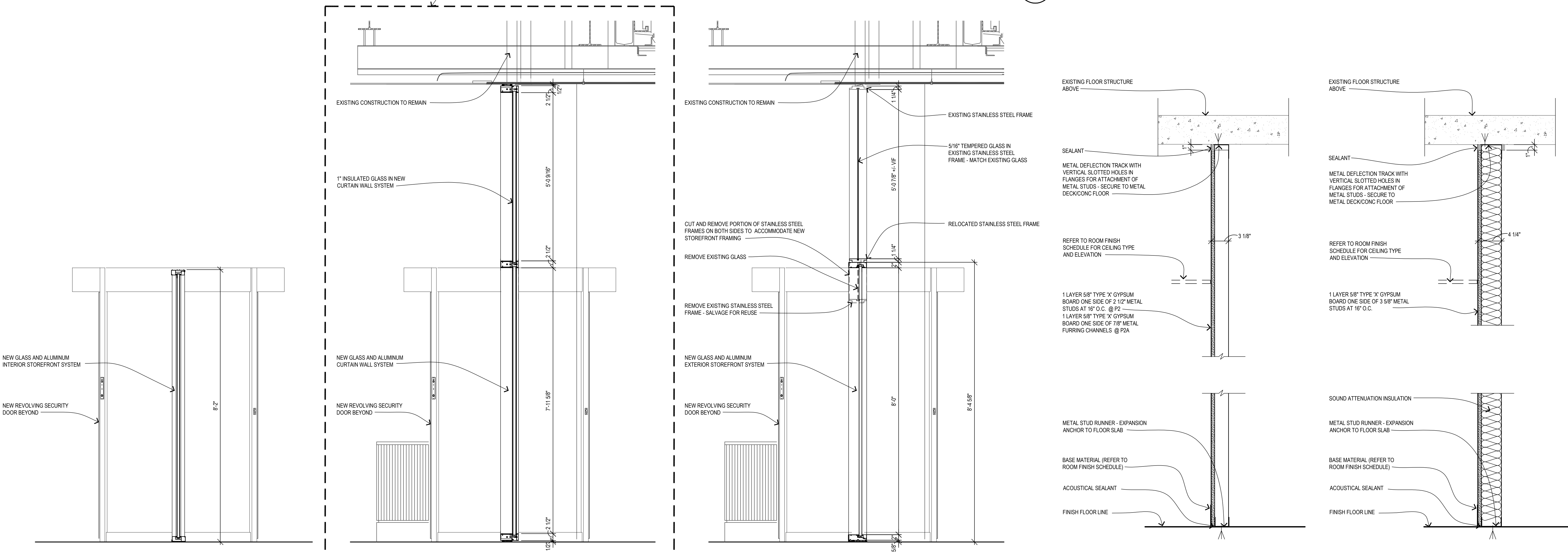

2 SECTION
 A601 SCALE: 3/4" = 1'-0"

1A SECTION
 A601 SCALE: 3/4" = 1'-0"

1 SECTION
 A601 SCALE: 3/4" = 1'-0"

WALL TYPE P2, P2A
 SCALE: 1 1/2" = 1'-0"

WALL TYPE P1
 SCALE: 1 1/2" = 1'-0"

Issued for

05.03.2021 BIDS & PERMITS

Drawn	<input type="checkbox"/> Preliminary
LES	<input type="checkbox"/> Construction
Checked	<input type="checkbox"/> Record
RMM	
Approved	Do not scale
JLS	Use figured
Bidpak Number	dimensions only

Job Number
2021047
 Title
WALL TYPES, SECTIONS AND DETAILS

Sheet
A501

F:\2021\2021047 - 0004 - First National Building Security Upgrades\3D\Architecture\First National Building Security Upgrades\05032021\A501 - WALL TYPES, SECTIONS AND DETAILS.dwg, 5/9/2021 11:31:01 AM, JWS
 Bluebeam PDF.pc3, 1.1, NEUMANN SMITH ARCHITECTURE, NEUMANN SMITH ARCHITECTURE

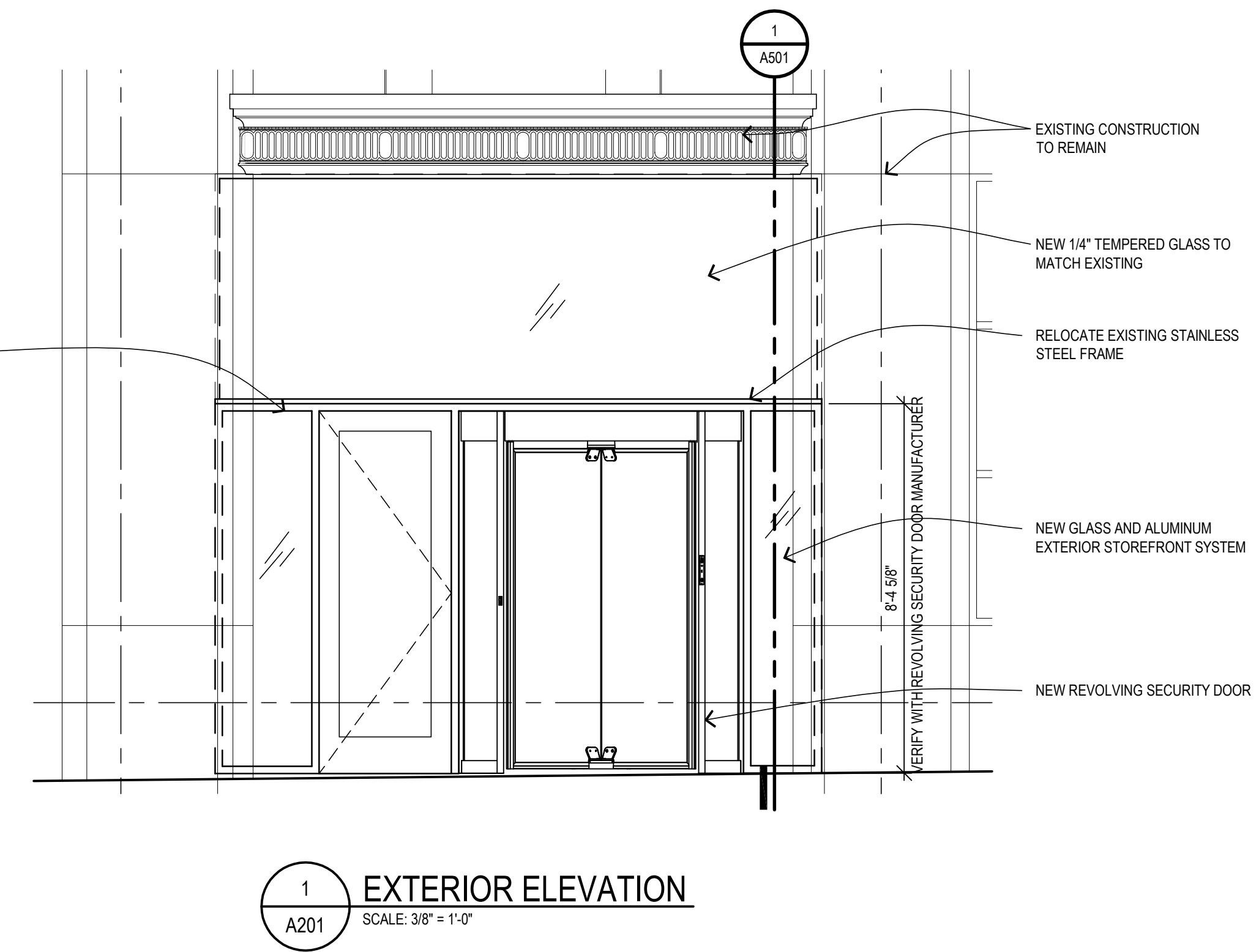
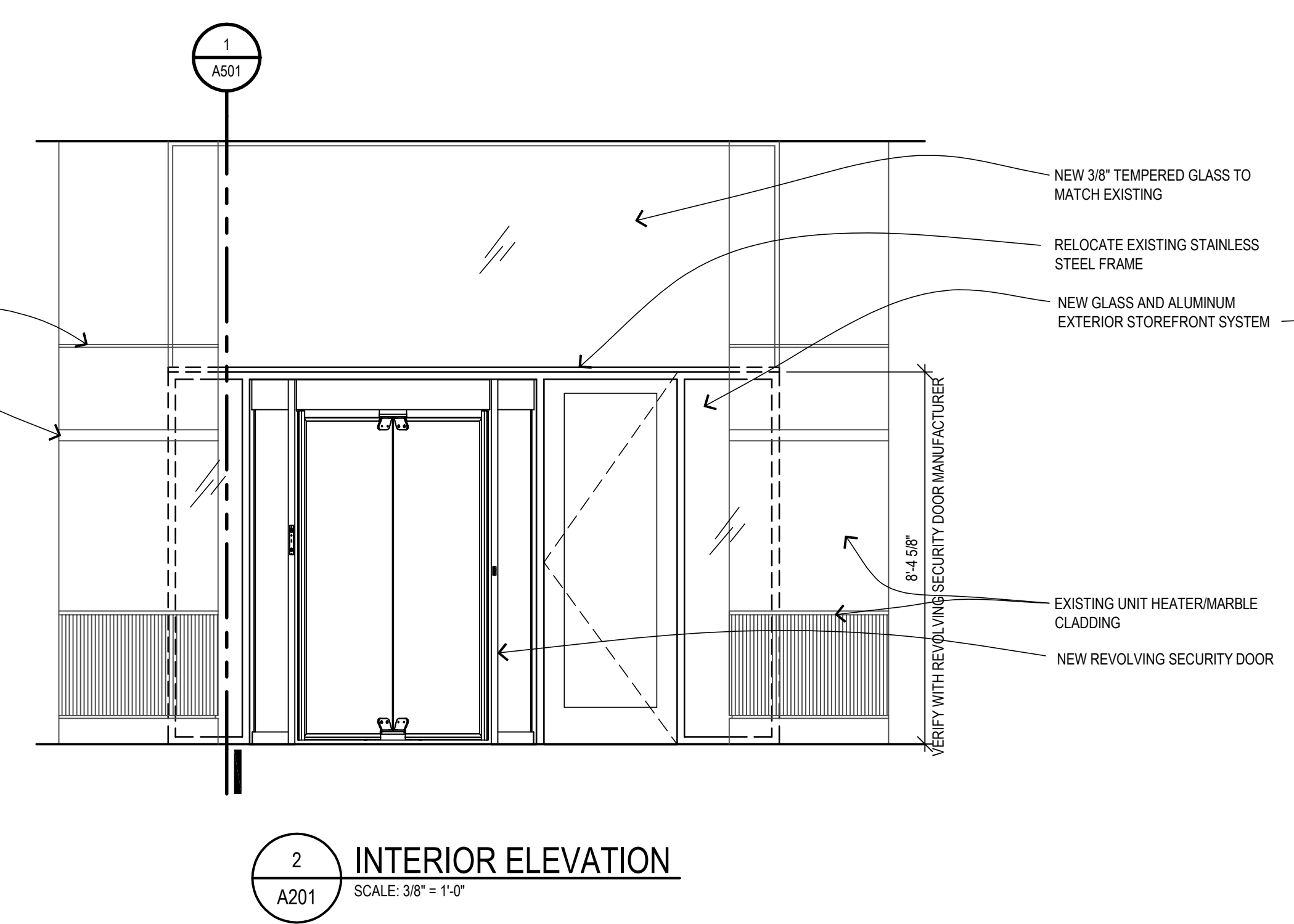
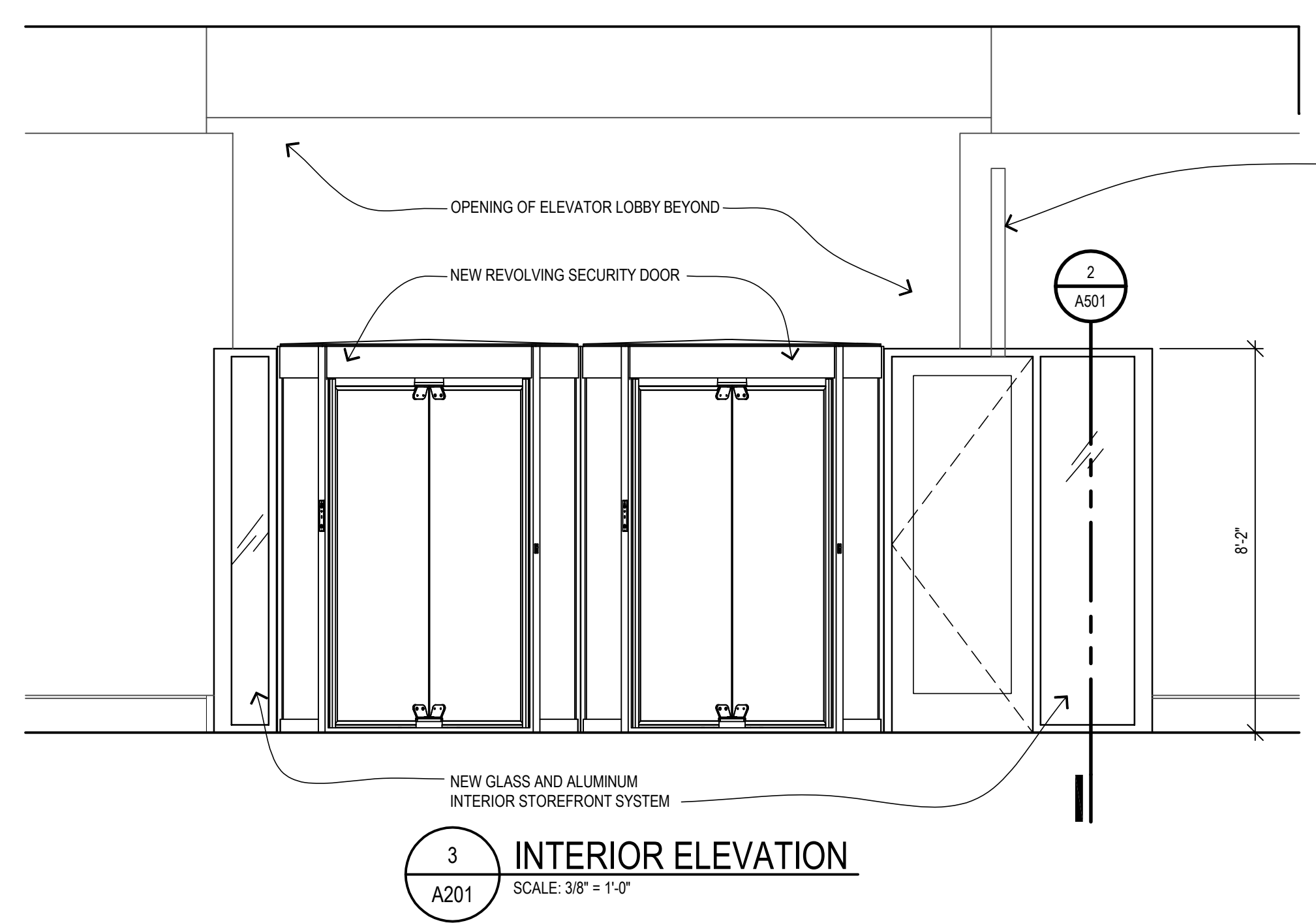
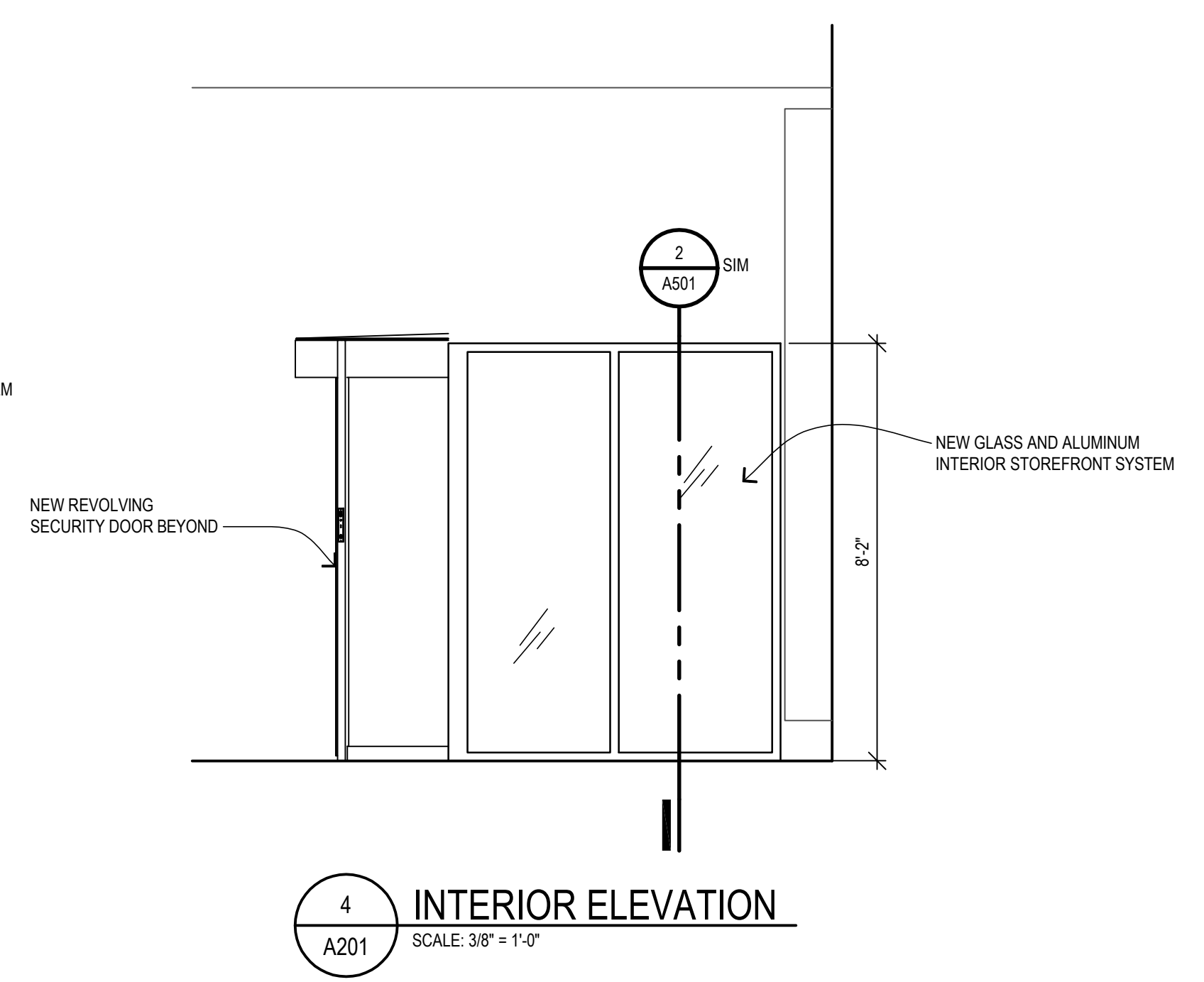
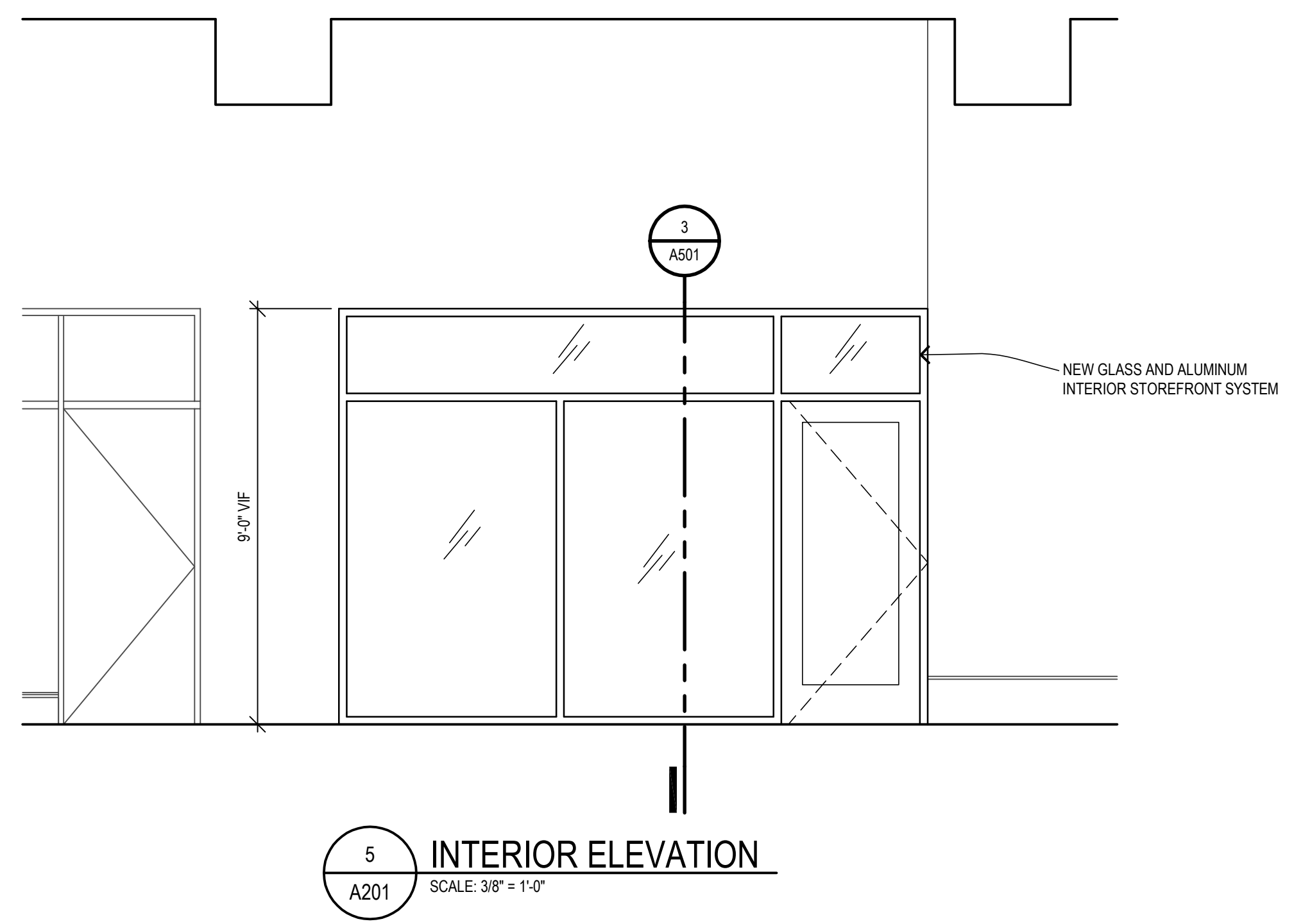

Issued for

05.03.2021 BIDS & PERMITS

- | | |
|---------------|---------------------------------------|
| Drawn | <input type="checkbox"/> Preliminary |
| LES | <input type="checkbox"/> Construction |
| Checked | <input type="checkbox"/> Record |
| RMM | |
| Approved | Do not scale |
| JLS | Use figured dimensions only |
| Bidpak Number | |

Job Number
2021047
 Title
INTERIOR ELEVATIONS

F:\2021\2021047 - 000 & PB Security Upgrades\3D\Construction\First National Building\2021047-A601 INTERIOR ELEVATIONS.dwg, 5/3/2021 11:49:04 AM, jlm
 Bluebeam PDF.pc3 1.1, NEUMANN SMITH ARCHITECTURE, NEUMANN SMITH ARCHITECTURE

FLR	DOOR #	DOOR SIZE	DOOR			FRAME			DETAILS			U.L. LABEL	HDW. SET	REMARKS
			TYPE	MAT.	FINISH	TYPE	MAT.	FINISH	HEAD	JAMB	THRES.			
FIRST FLOOR	101	6'-0" DIAMETER/90" HIGH												REVOLVING DOOR BY OTHERS. 2
	101.1	6'-0" DIAMETER/90" HIGH												REVOLVING DOOR BY OTHERS. 2
	101.2	3'-0" X 8'-0"	A	ALUM/GLASS	CLEAR ANOD	1	ALUM	CLEAR ANOD	3/A901	1,2/A901				1,3
	115	6'-0" DIAMETER/90" HIGH												REVOLVING DOOR BY OTHERS. 2
	115.1	3'-0" X 8'-0"	A	ALUM/GLASS	CLEAR ANOD	1	ALUM	CLEAR ANOD	6/A901	4, 5/A901				1
	116	3'-4" X 7'-0"	A	ALUM/GLASS	CLEAR ANOD	1	ALUM	CLEAR ANOD	8/A901	2, 7/A901				
	116.1	3'-4" X 7'-0"	B	HM/GLASS	PAINT	EXISTING	HM	EXISTING				120 MIN		1,4
116.2	3'-0" X 7'-0"	C	HM	PAINT	2	HM	PAINT	11/A901	10/A901					

DOOR SCHEDULE REMARKS:

- CARD READER
- CARD READER PROVIDED BY DOOR MANUFACTURER
- BARRIER FREE DOOR OPERATOR
- REUSE EXISTING DOOR FRAME

DOOR TYPES

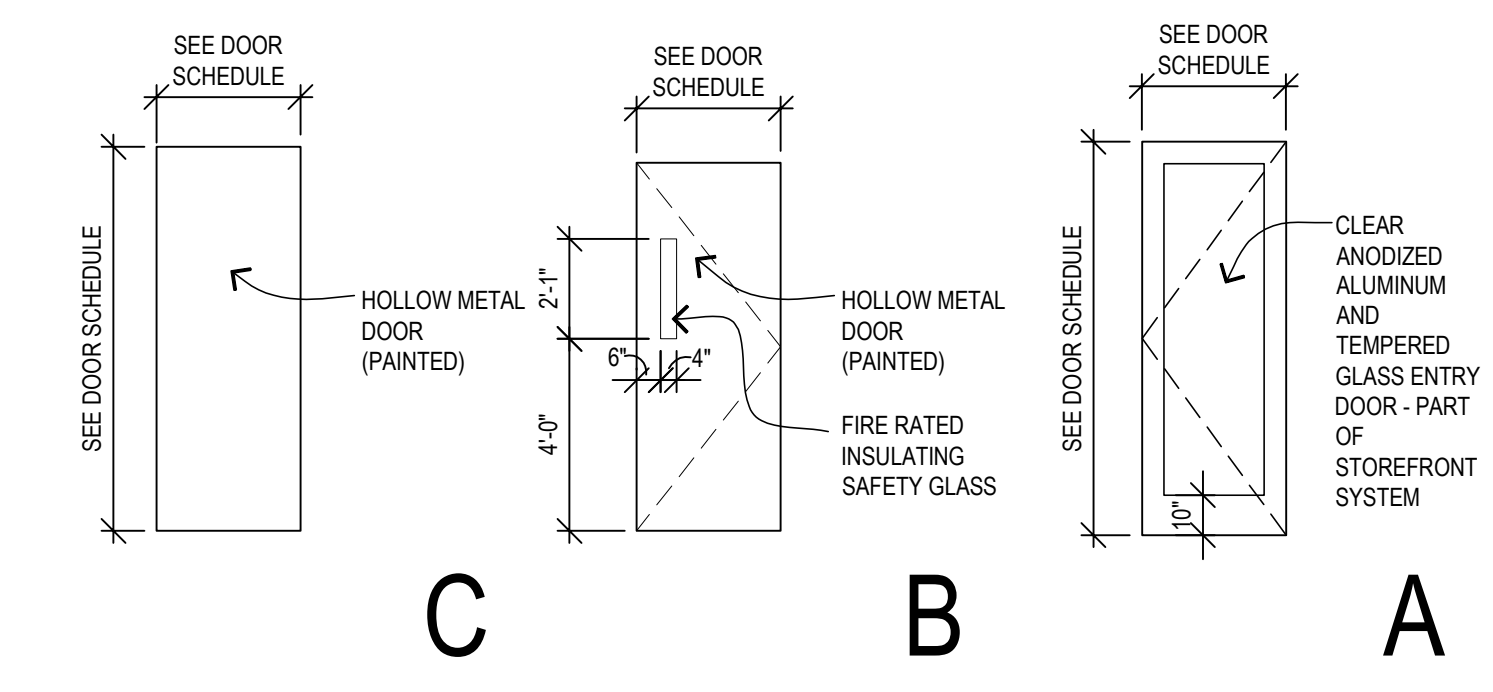

FRAME TYPES

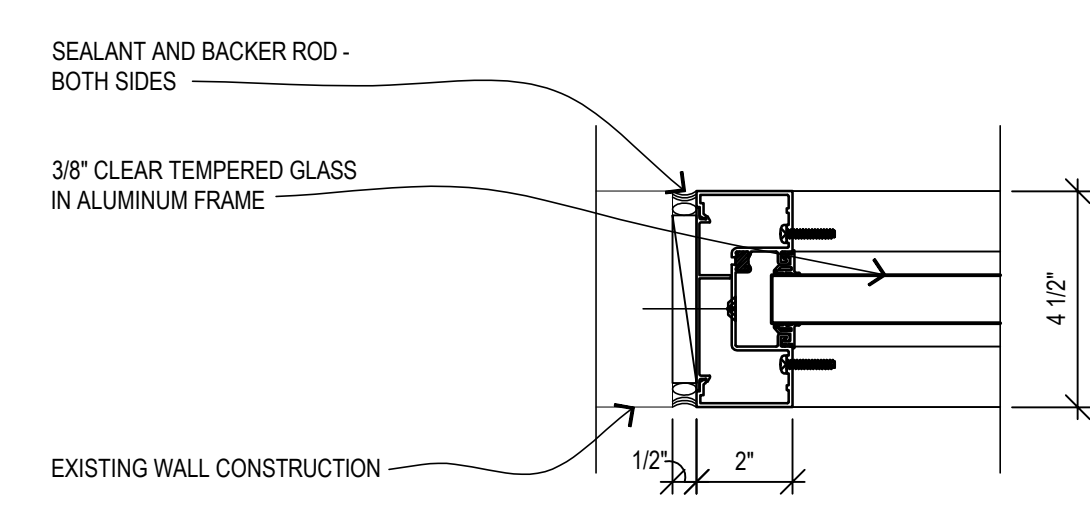
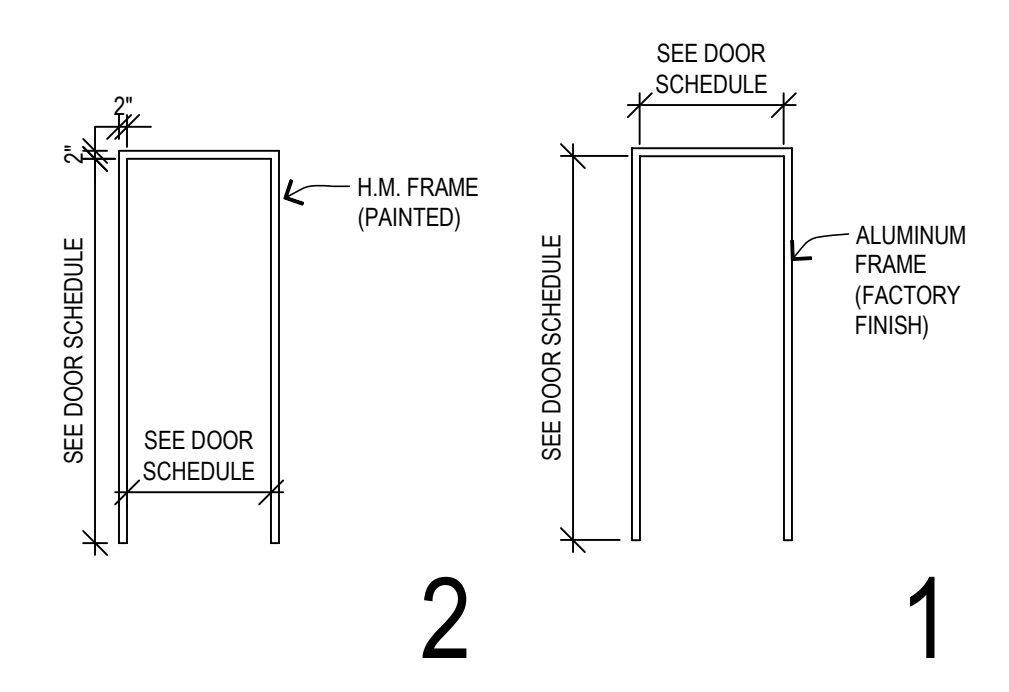

9 DETAIL
 A201 SCALE: 3" = 1'-0"

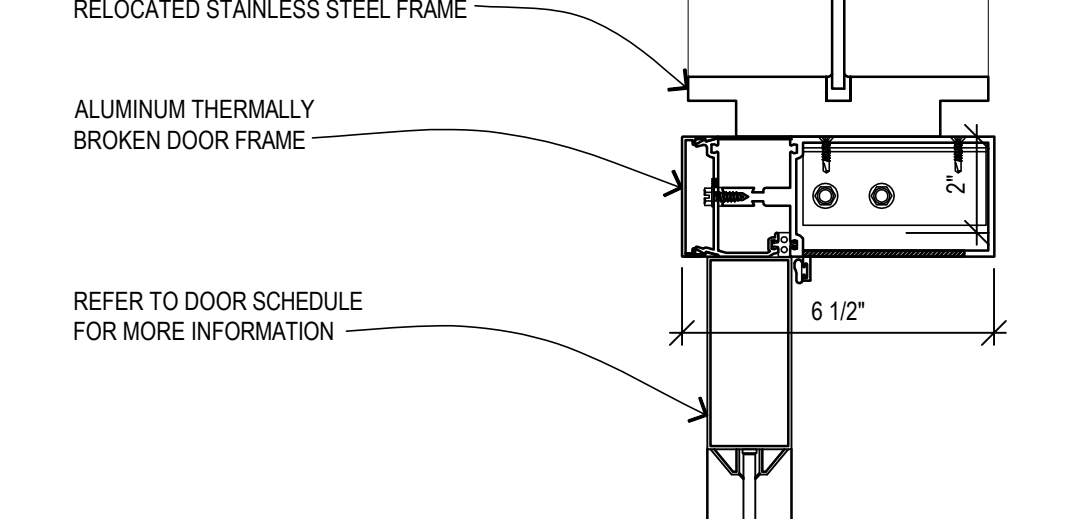

6 HEAD
 A901 SCALE: 3" = 1'-0"

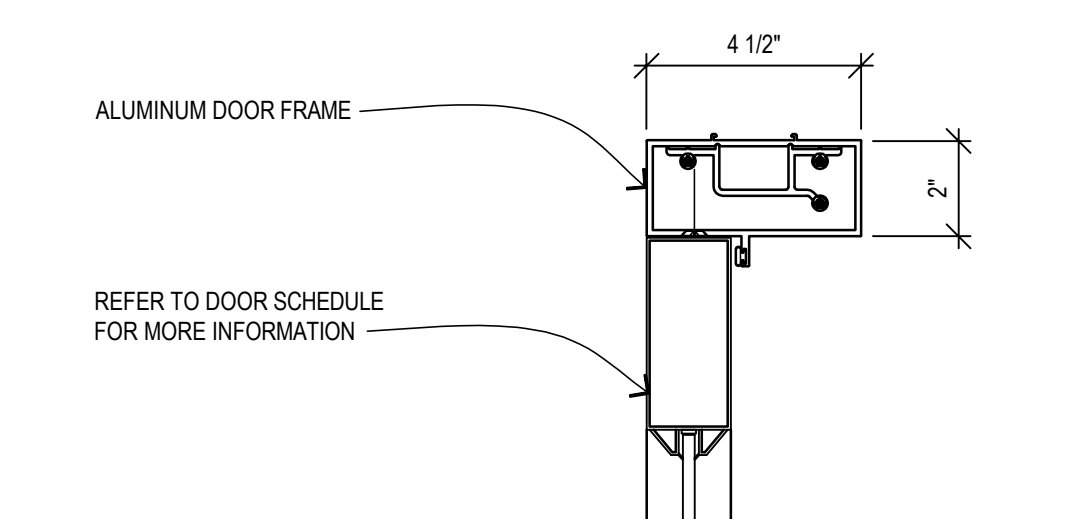

3 HEAD
 A901 SCALE: 3" = 1'-0"

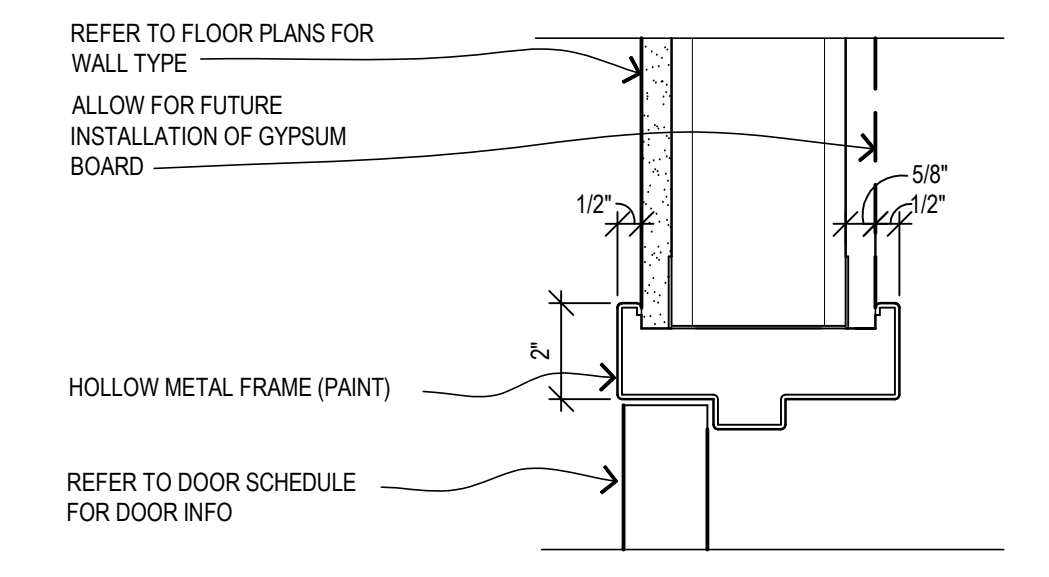

11 HEAD
 A901 SCALE: 3" = 1'-0"

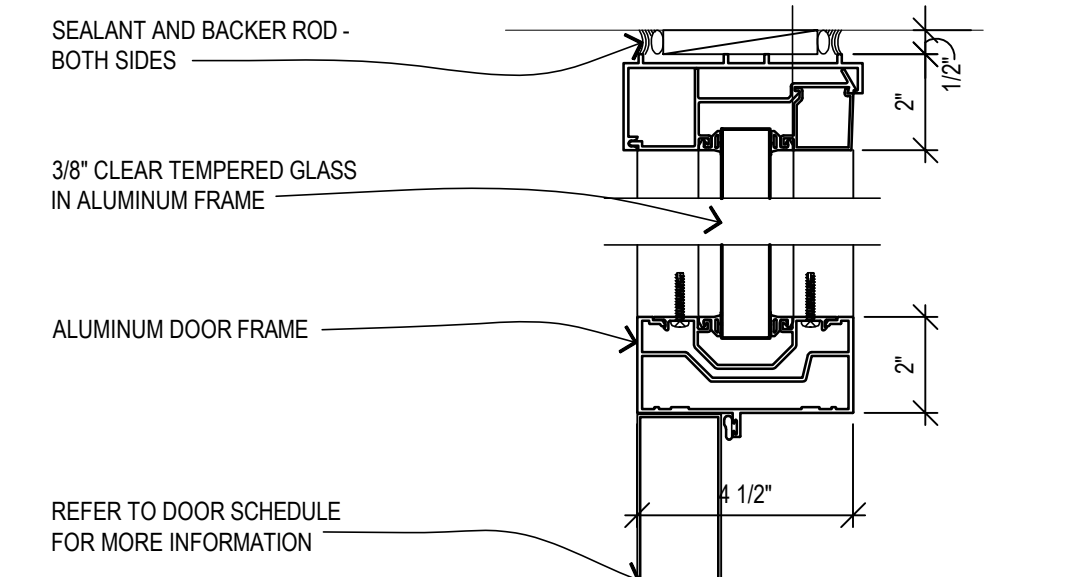

8 HEAD
 A901 SCALE: 3" = 1'-0"

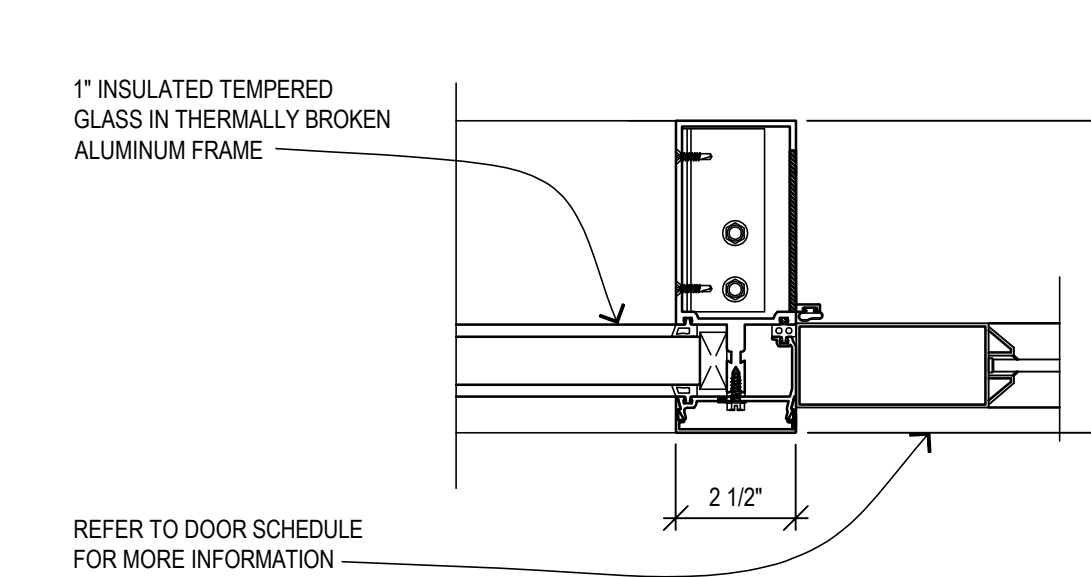

5 JAMB
 A901 SCALE: 3" = 1'-0"

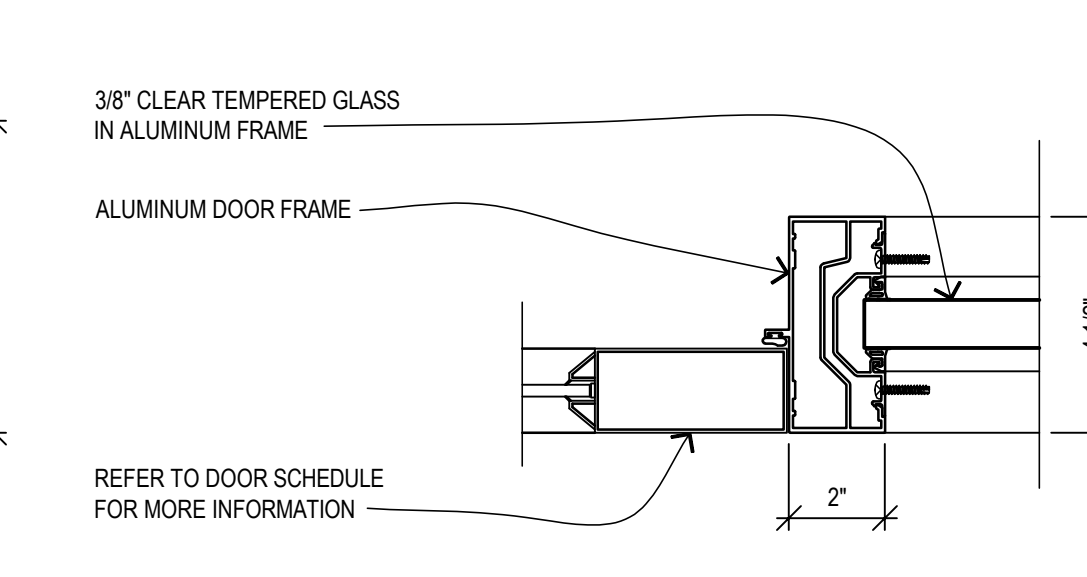

2 JAMB
 A901 SCALE: 3" = 1'-0"

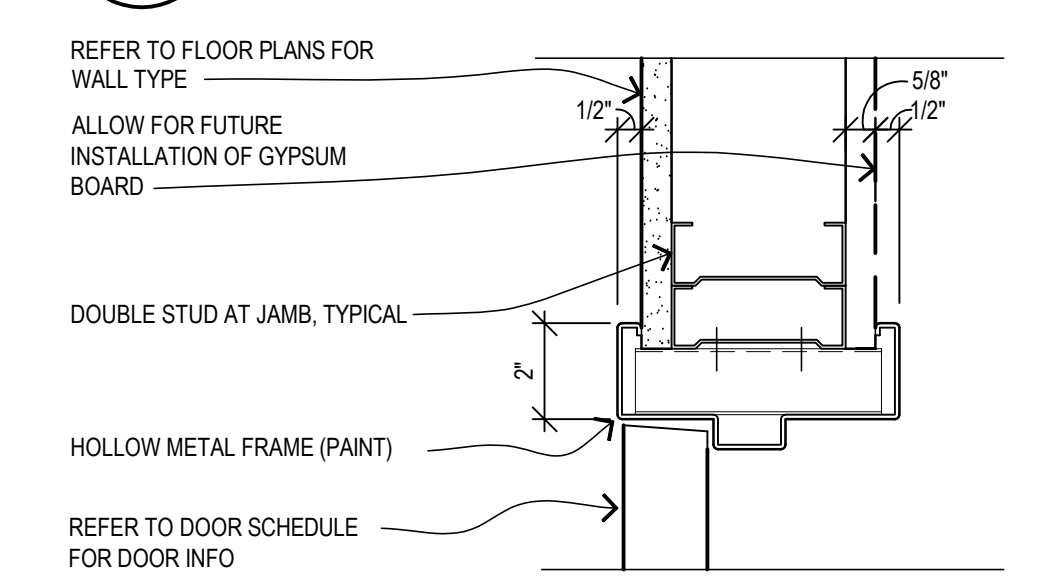

10 JAMB
 A901 SCALE: 3" = 1'-0"

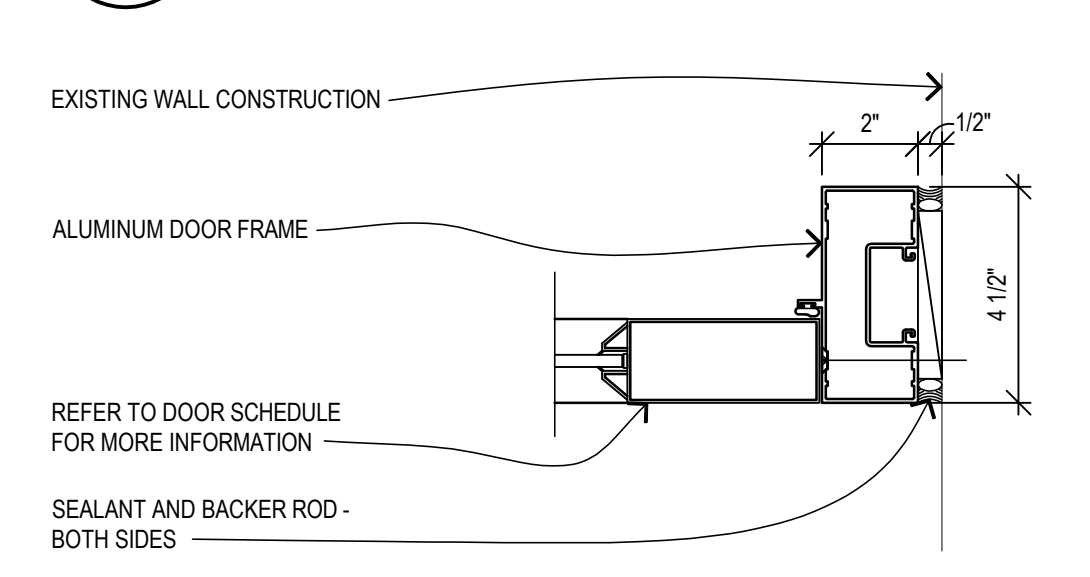

7 JAMB
 A901 SCALE: 3" = 1'-0"

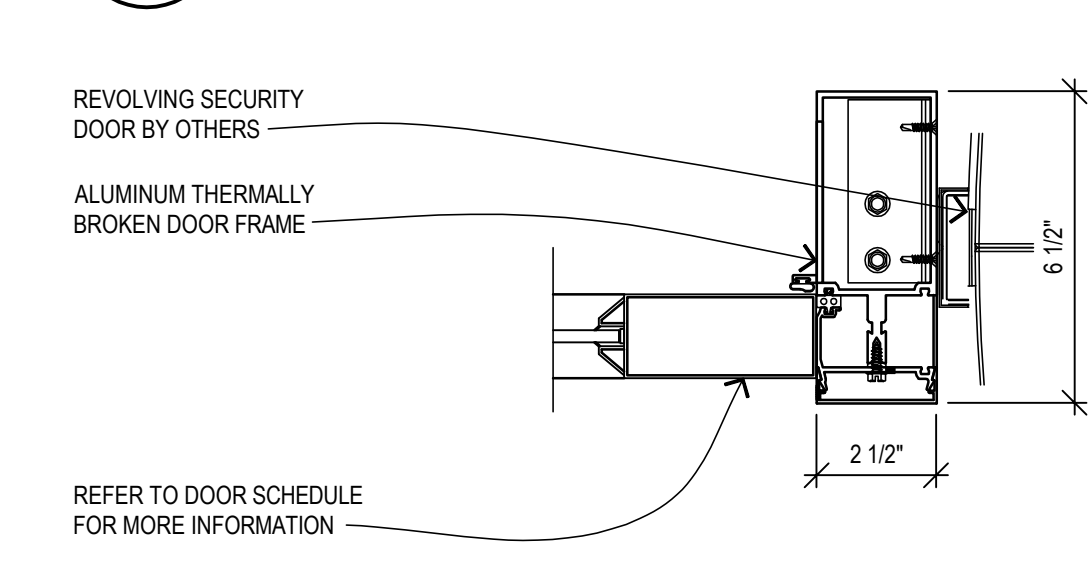

4 JAMB
 A901 SCALE: 3" = 1'-0"

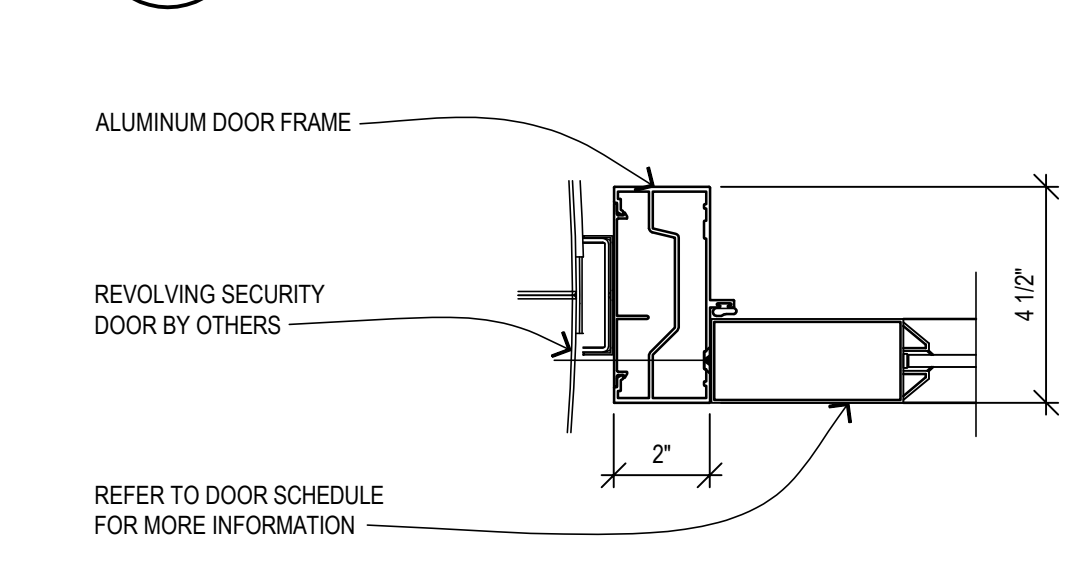

1 JAMB
 A901 SCALE: 3" = 1'-0"

Issued for _____

05.03.2021 BIDS & PERMITS

- Drawn Preliminary
 LES Construction
 Checked Record
RMM
 Approved Do not scale
 JLS Use figured dimensions only
 Bidpak Number _____

Job Number
2021047
 Title
DOOR SCHEDULE AND DETAILS

Sheet
A901