

THIS IS A 3-PAGE FORM - ALL INFORMATION IS REQUIRED FOR PROJECT REVIEW

HISTORIC DISTRICT COMMISSION PROJECT REVIEW REQUEST

City of Detroit - Planning & Development Department
2 Woodward Avenue, Suite 808
Detroit, Michigan 48226

Date: _____

PROPERTY INFORMATION

ADDRESS: _____ AKA: _____

HISTORIC DISTRICT: _____

SCOPE OF WORK: (Check ALL that apply)

<input type="checkbox"/> Windows/ Doors	<input type="checkbox"/> Roof/Gutters/ Chimney	<input type="checkbox"/> Porch/ Deck	<input type="checkbox"/> Landscape/Fence/ Tree/Park	<input type="checkbox"/> General Rehab
<input type="checkbox"/> New Construction	<input type="checkbox"/> Demolition	<input type="checkbox"/> Addition	<input type="checkbox"/> Other: _____	

APPLICANT IDENTIFICATION

Property Owner/
Homeowner

Contractor

Tenant or
Business Occupant

Architect/Engineer/
Consultant

NAME: _____ COMPANY NAME: _____

ADDRESS: _____ CITY: _____ STATE: _____ ZIP: _____

PHONE: _____ MOBILE: _____ EMAIL: _____

PROJECT REVIEW REQUEST CHECKLIST

Please attach the following documentation to your request:

PLEASE KEEP FILE SIZE OF ENTIRE SUBMISSION UNDER 30MB

- Completed Building Permit Application** (highlighted portions only)
- ePLANS Permit Number** (only applicable if you've already applied for permits through ePLANS)
- Photographs** of ALL sides of existing building or site
- Detailed photographs** of location of proposed work (photographs to show existing condition(s), design, color, & material)
- Description of existing conditions** (including materials and design)
- Description of project** (if replacing any existing material(s), include an explanation as to why replacement--rather than repair--of existing and/or construction of new is required)
- Detailed scope of work** (formatted as bulleted list)
- Brochure/cut sheets** for proposed replacement material(s) and/or product(s), as applicable

NOTE:

Based on the scope of work, additional documentation may be required.

See www.detroitmi.gov/hdc for scope-specific requirements.

Upon receipt of this documentation, staff will review and inform you of the next steps toward obtaining your building permit from the Buildings, Safety Engineering and Environmental Department (BSEED) to perform the work.

SUBMIT COMPLETED REQUESTS TO HDC@DETROITMI.GOV

P2 - BUILDING PERMIT APPLICATION

Date: _____

PROPERTY INFORMATION

Address: _____ Floor: _____ Suite#: _____ Stories: _____

AKA: _____ Lot(s): _____ Subdivision: _____

Parcel ID#(s): _____ Total Acres: _____ Lot Width: _____ Lot Depth: _____

Current Legal Use of Property: _____ Proposed Use: _____

Are there any existing buildings or structures on this parcel? Yes No

PROJECT INFORMATION

Permit Type: New Alteration Addition Demolition Correct Violations

Foundation Only Change of Use Temporary Use Other: _____

Revision to Original Permit #: _____ (Original permit has been issued and is active)

Description of Work (Describe in detail proposed work and use of property, attach work list)

MBC use change No MBC use change

Included Improvements (Check all applicable; these trade areas require separate permit applications)

HVAC/Mechanical Electrical Plumbing Fire Sprinkler System Fire Alarm

Structure Type

New Building Existing Structure Tenant Space Garage/Accessory Building

Other: _____ Size of Structure to be Demolished (LxWxH) _____ cubic ft.

Construction involves changes to the floor plan? Yes No

(e.g. interior demolition or construction to new walls)

Use Group: _____ Type of Construction (per current MI Bldg Code Table 601) _____

Estimated Cost of Construction \$ _____ By Contractor \$ _____ By Department

Structure Use

Residential-Number of Units: _____ Office-Gross Floor Area _____ Industrial-Gross Floor Area _____

Commercial-Gross Floor Area: _____ Institutional-Gross Floor Area _____ Other-Gross Floor Area _____

Proposed No. of Employees: _____ List materials to be stored in the building: _____

PLOT PLAN SHALL BE submitted on separate sheets and shall show all easements and measurements (must be correct and in detail). SHOW ALL streets abutting lot, indicate front of lot, show all buildings, existing and proposed distances to lot lines. (Building Permit Application Continues on Next Page)

For Building Department Use Only

Intake By: _____ Date: _____ Fees Due: _____ DngBld? No

Permit Description: _____

Permit #:

Current Legal Land Use: _____ Proposed Use: _____

Permit#: _____ Date Permit Issued: _____ Permit Cost: \$ _____

Zoning District: _____ Zoning Grant(s): _____

Lots Combined? Yes No (attach zoning clearance)

Revised Cost (revised permit applications only) Old \$ _____ New \$ _____

Structural: _____ Date: _____ Notes: _____

Zoning: _____ Date: _____ Notes: _____

Other: _____ Date: _____ Notes: _____



IDENTIFICATION (All Fields Required)

Property Owner/Homeowner Property Owner/Homeowner is Permit Applicant

Name: _____ Company Name: _____

Address: _____ City: _____ State: _____ Zip: _____

Phone: _____ Mobile: _____

Driver's License #: _____ Email: _____

Contractor Contractor is Permit Applicant

Representative Name: _____ Company Name: _____

Address: _____ City: _____ State: _____ Zip: _____

Phone: _____ Mobile: _____ Email: _____

City of Detroit License #: _____

TENANT OR BUSINESS OCCUPANT Tenant is Permit Applicant

Name: _____ Phone: _____ Email: _____

ARCHITECT/ENGINEER/CONSULTANT Architect/Engineer/Consultant is Permit Applicant

Name: _____ State Registration#: _____ Expiration Date: _____

Address: _____ City: _____ State: _____ Zip: _____

Phone: _____ Mobile: _____ Email: _____

HOMEOWNER AFFIDAVIT (Only required for residential permits obtained by homeowner.)

I hereby certify that I am the legal owner and occupant of the subject property and the work described on this permit application shall be completed by me. I am familiar with the applicable codes and requirements of the City of Detroit and take full responsibility for all code compliance, fees and inspections related to the installation/work herein described. I shall neither hire nor sub-contract to any other person, firm or corporation any portion of the work covered by this building permit.

Print Name: _____ Signature: _____ Date: _____
(Homeowner)

Subscribed and sworn to before me this _____ day of _____ 20 ____ A.D. _____ County, Michigan

Signature: _____ My Commission Expires: _____
(Notary Public)

PERMIT APPLICANT SIGNATURE

I hereby certify that the information on this application is true and correct. I have reviewed all deed restrictions that may apply to this construction and am aware of my responsibility thereunder. I certify that the proposed work is authorized by the owner of the record and I have been authorized to make this application as the property owner(s) authorized agent. Further I agree to conform to all applicable laws and ordinances of jurisdiction. **I am aware that a permit will expire when no inspections are requested and conducted within 180 days of the date of issuance or the date of the previous inspection and that expired permits cannot be**

Print Name: _____ Signature: _____ Date: _____
(Permit Applicant)

Driver's License #: _____ Expiration: _____

Subscribed and sworn to before me this _____ day of _____ 20 ____ A.D. _____ County, Michigan

Signature: _____ My Commission Expires: _____
(Notary Public)

Section 23a of the state construction code act of 1972, 1972PA230, MCL 125.1523A, prohibits a person from conspiring to circumvent the licensing requirements of this state relating to persons who are to perform work on a residential building or a residential structure. Visitors of Section 23a are subject to civil fines.

This application can also be completed online. Visit detroitmi.gov/bseed/elaps for more information.



BAGLEY DEVELOPMENT

NEW MULTI-FAMILY DEVELOPMENT

1628 to 1650 Bagley Street, Detroit



DETROIT HISTORIC DISTRICT COMMISSION

PROJECT SUMMARY

EXISTING CONDITIONS DESCRIPTION

1628 TO 1650 BAGLEY EXISTING VACANT LOTS WITH EXISTING CURB CUTS.
GRASS AND GRAVEL.
TOTAL COMBINED LOTS 0.527 ACRES; 22,946SF (175FT X 131FT)

PROJECT DESCRIPTION

NEW MULTI-FAMILY DEVELOPMENT WITH FOUR TOTAL BUILDINGS, GARAGE & SURFACE PARKING, AND LANDSCAPING.

BAGLEY STREET BUILDINGS: TWO FRONT 3-STORY BUILDINGS WITH GROUND LEVEL UNITS AND MULTI-STORY UNITS ABOVE. INCLUDING ROOF DECKS.

ALLEY CARRIAGE HOUSE BUILDINGS: TWO REAR 2-STORY GARAGE BUILDINGS WITH 14 GARAGE PARKING SPACES AND UPPER LEVEL UNITS.

SURFACE PARKING WITH 7 SPACES

TOTAL BUILDING AREAS

11,714sf FOOTPRINT

30,778sf TOTAL SQUARE FOOTAGE (NOT INCLUDING ROOF DECKS)

DETAILED SCOPE OF WORK

BAGLEY-FACING BUILDINGS (B1 & B2)

- BRICK MASONRY W/ AWNING AT ENTRIES. ENTRY DOORS W/ SIDE LITE
- CEMENTITIOUS PANELS W/ CONCEALED FASTENING CLIPS (BLACK) AT 1ST FLOOR
- SLIDING GLASS PATIO DOORS AND CASEMENT WINDOWS (W/ GLASS JULIET BALCONY RAILINGS AT UPPER LEVELS)
- CEMENTITIOUS PANELS W/ CONCEALED FASTENING CLIPS (OFF-WHITE) AT UPPER FLOORS.
- WOOD BRISE SOLEIL SHADE STRUCTURES W/ GLASS RAILINGS AT FRONT BALCONIES
- FLAT ROOF WITH PARTIAL ROOF DECK
- PREFINISHED ALUMINUM BOX SCUPPERS AT REAR AND SIDES

CARRIAGE HOUSE BUILDINGS (G1 & G2)

- CEMENTITIOUS SIDING W/ AWNINGS AT ENTRIES. ENTRY DOORS W/ SIDE LITE.
- SLIDING GLASS PATIO DOORS AND CASEMENT WINDOWS (W/ GLASS JULIET BALCONY RAILINGS AT UPPER LEVELS)
- GABLE ROOF W/ ARCHITECTURAL SHINGLES AND FLAT FIXED SKYLIGHTS
- PREFINISHED ALUMINUM BOX GUTTER AT EACH EAVE
- METAL GARAGE DOORS AT ALLEY

SITE

- EXISTING STREET TREES TO REMAIN. NEW TREES AT INTERIOR YARD
- 4FT ALUMINUM "WROUGHT IRON" LOOK FENCING AT BAGLEY
- 6FT ALUMINUM "WROUGHT IRON" LOOK GATE BETWEEN TWO BUILDINGS
- 6FT PT WOOD FENCING AT SIDES
- INSTALL GRASS WITH SHRUB/ORNAMENTAL GRASS BED ALONG BUILDING
- ASPHALT CONCRETE SURFACE PARKING & GARAGE ENTRIES

SHEET LIST

HDC0 COVER - SITE AERIAL & PHOTOS
HDC01 SITE HISTORY
HDC02 SITE HISTORY
HDC03 SITE PHOTOGRAPHS
HDC04 SITE AERIAL IMAGE
HDC06 EXISTING SITE PLAN
HDC07 PROPOSED SITE PLAN
HDC08 ELEVATIONS
HDC09 ELEVATIONS

HDC10 3D STREETVIEW
HDC11 3D VIEWS
HDC12 3D VIEWS
HDC13 PROPOSED FIRST FLOOR PLANS
HDC14 PROPOSED SECOND FLOOR PLANS
HDC15 PROPOSED THIRD FLOOR PLANS
HDC16 PROPOSED ROOF PLAN
HDC17 CODE SUMMARY
HDC18 MATERIALS & FINISHES

2-STORY OUTBUILDINGS

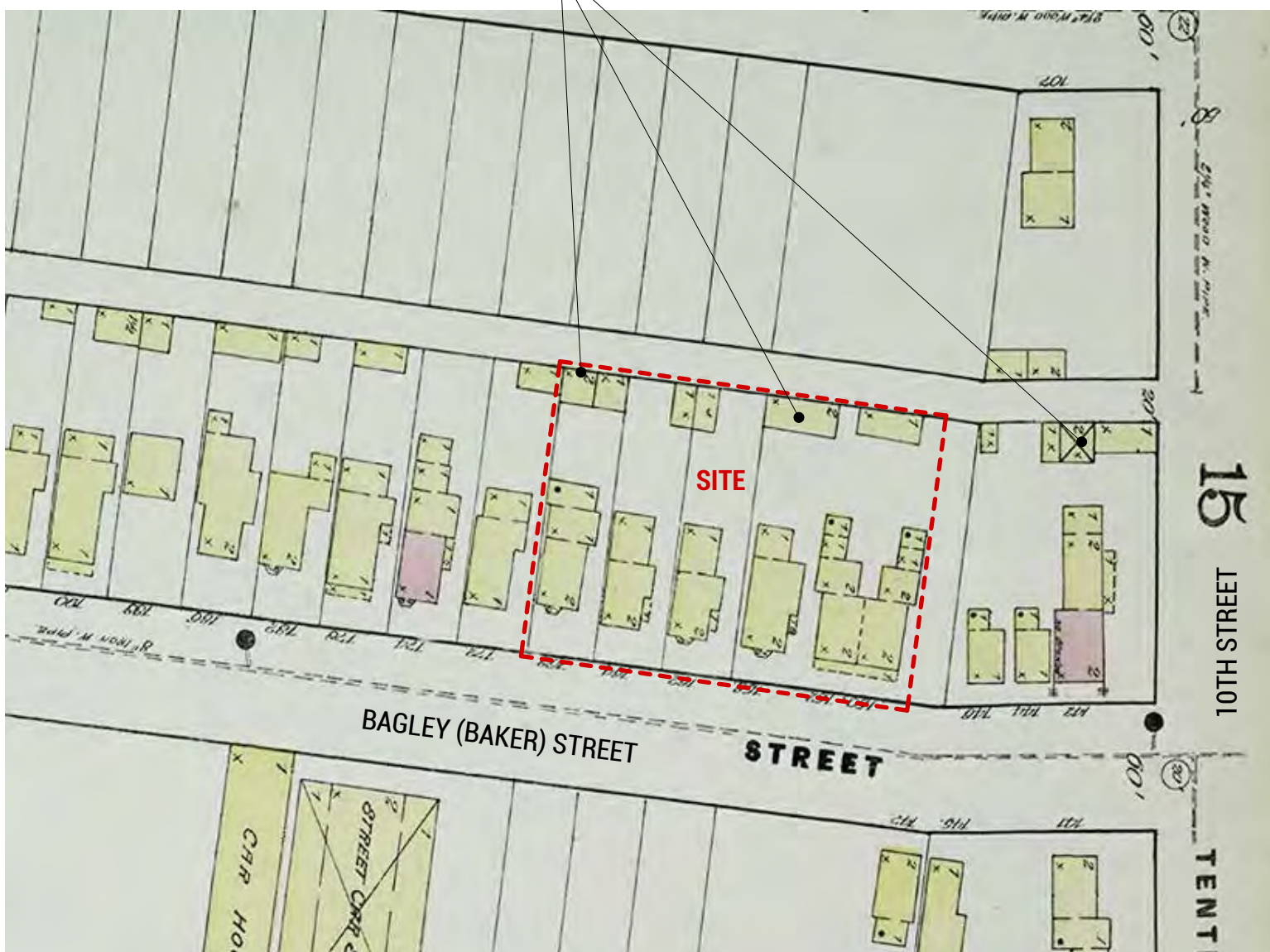

1884 DETROIT SANBORN MAP

- 2-STORY WOOD-FRAMED RESIDENTIAL BUILDINGS
- 1 & 2-STORY REAR OUT BUILDINGS

2-STORY OUTBUILDINGS

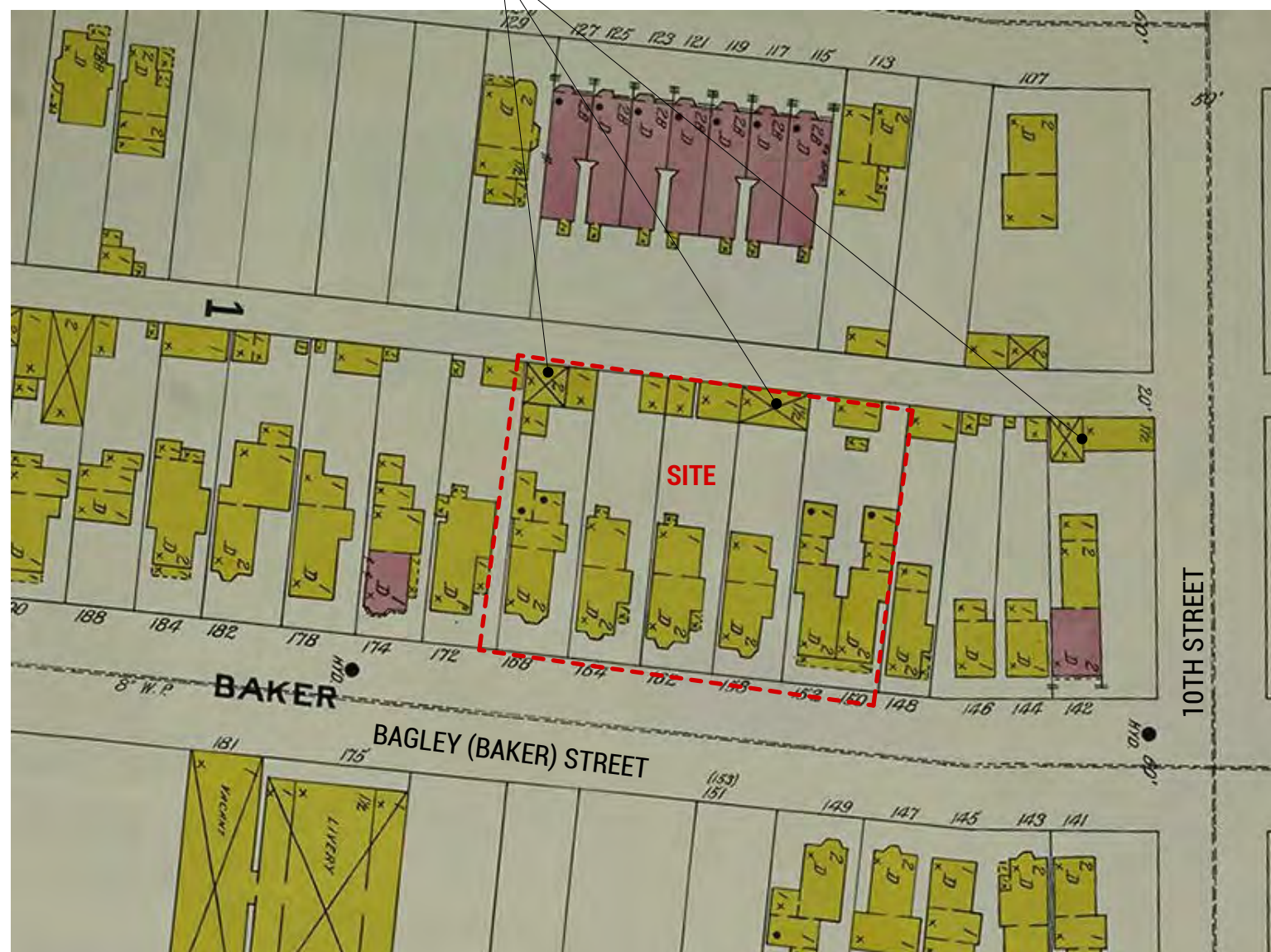

1887 DETROIT SANBORN MAP

- 2-STORY WOOD-FRAMED RESIDENTIAL BUILDINGS
- 1 & 2-STORY REAR OUT BUILDINGS

2-STORY OUTBUILDINGS

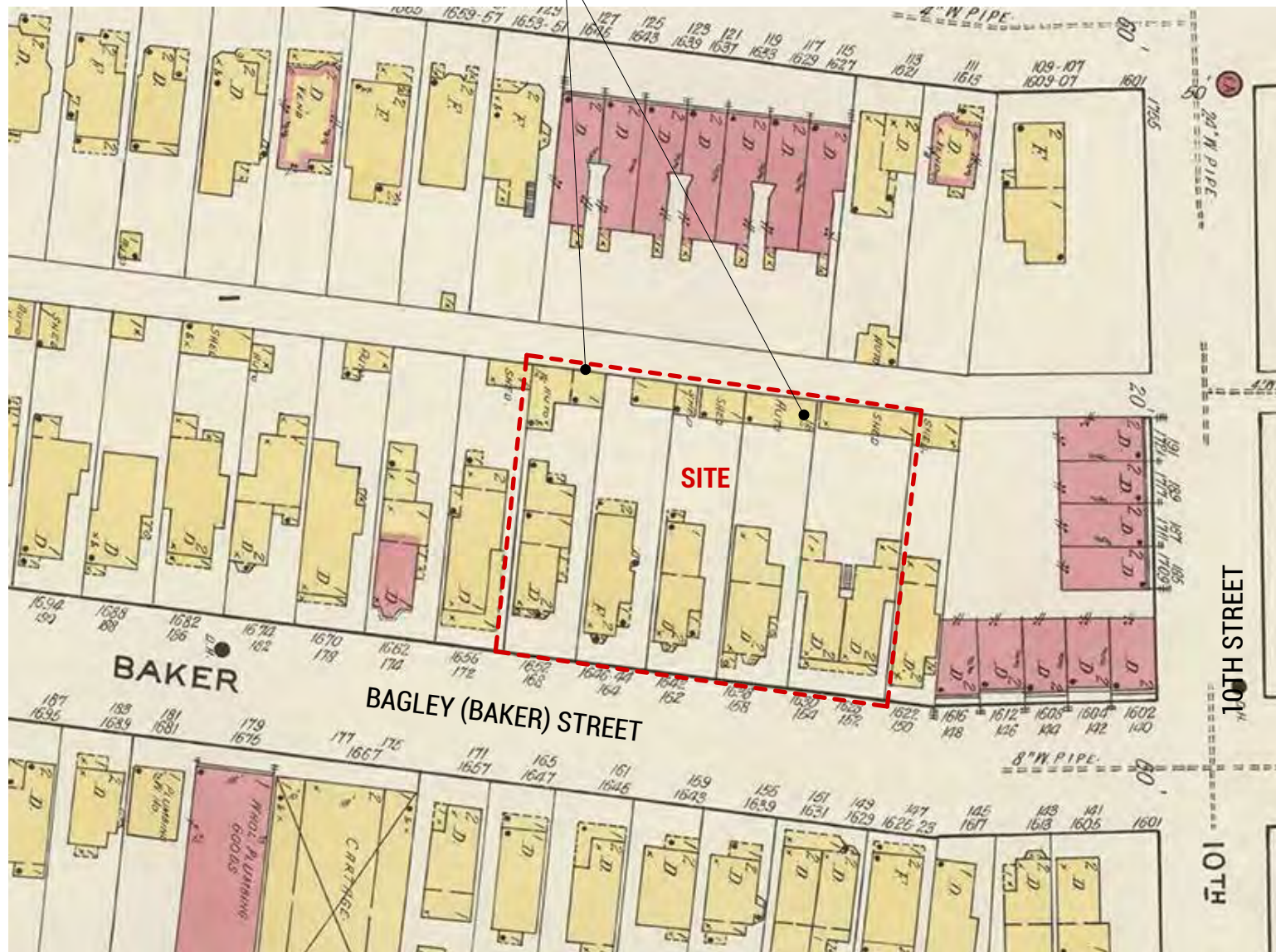

1938 DETROIT SANBORN MAP

- 2-STORY WOOD-FRAMED RESIDENTIAL BUILDINGS
- 1 & 2-STORY REAR OUT BUILDINGS

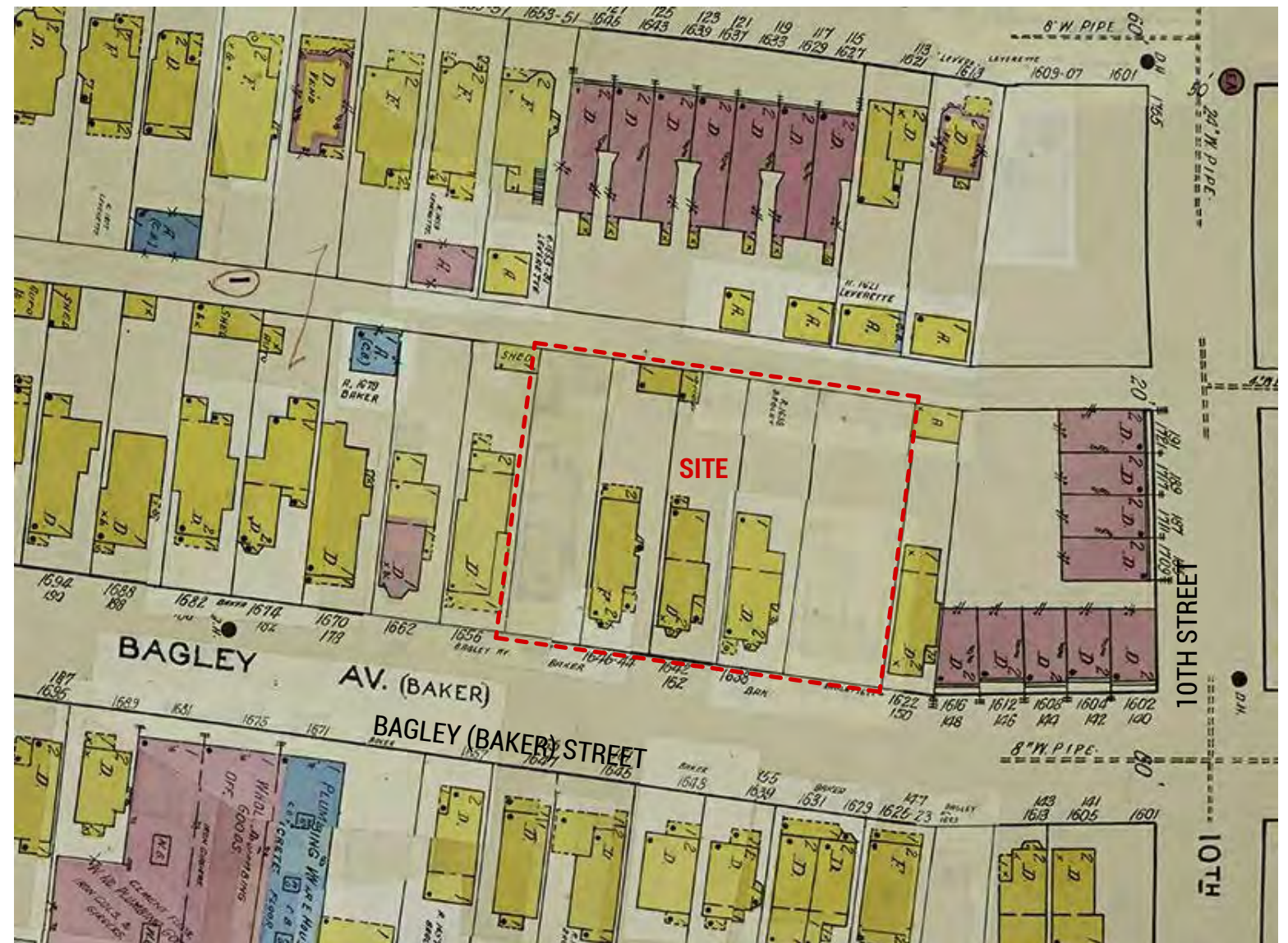

1938 DETROIT SANBORN MAP (WITH 1950 UPDATES)

- 2-STORY WOOD-FRAMED RESIDENTIAL BUILDINGS
- -STORY REAR OUT BUILDINGS

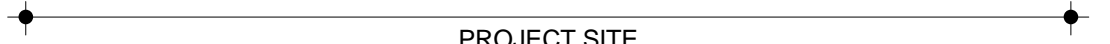

PROJECT SITE

LOOKING NORTH



LOOKING SOUTH



LOOKING SOUTH



LOOKING SOUTH (AT CLEMENT KERN GARDENS)



- LEGEND**
- STREET LIGHT
 - POWER POLE
 - LIGHT POLE
 - POSSANT
 - CLEAR-OUT
 - WATER VALVE
 - VEHT
 - UTILITY MARKER
 - CATCH BASIN
 - GATE RACK
 - FOUND NICH
 - EXISTING TREE
 - PROPERTY LINE

Schedule B-Section II Exceptions

2006 ALTA COMMITMENT Commitment No.: TC13-68996

Schedule B of the policy or policies to be issued will contain exceptions to the following matters unless the same are disposed of to the satisfaction of the Company:

- Standard Exceptions:
- A. Rights or claims or claims of parties in possession not shown by the Public Records.
 - B. Any encroachment, violation, variation, or adverse circumstances affecting the Title that would be disclosed, by an accurate and complete survey of the Land.
 - C. Easements or claims of easements not shown by the Public Records and existing water, mineral, oil and exploration rights.
 - E. Any and all oil, gas, mineral, mining rights and/or reservations thereof.

Specific Exceptions:

1. The Company does not make any representation as to the value of the property.
2. Rights of tenants under any unrecorded leases, as to tenants only.
3. Terms, provisions and conditions of Ordinance 605-H, as to the establishment of the Corktown Historic District by the City of Detroit, as set forth in instrument recorded in Liber 22338, Page 688, Wayne County Records.
4. Terms, provisions and conditions of Petition No. 3096, for easements, by City of Detroit as set forth in instrument recorded in Liber 27326, Page 148, Wayne County Records.
5. Rights of the public and any governmental unit in any part of the land taken, dedicated or used for street, road or highway purposes.
6. Taxes which are a lien pursuant to Public Act 143 of 1995 and any other taxes and/or assessments which become a lien or become due and payable subsequent to the date of the commitment, including all assessments for weed cutting, grass cutting or any other matters for which City services were provided but not assessed against the tax rolls prior to the effective date of the Commitment.
7. This Policy does not insure against any delinquent or current water charges pertaining to the subject matter property as the parties failed to produce a final meter reading and/or final paid water bill prior to Closing.

PARKING

PARKING AVAILABLE IN FRONT OF PROPERTY IN THE RITE-OF-WAY

STATEMENT OF ENCROACHMENTS

A. NONE

ACCESS NOTES

VACANT PROPERTY

BASIS OF BEARINGS

NORTHWEST CORNER OF 10TH AND BAGLEY WOODBRIDGE FARM SUB. (MONUMENT POINT)

FLOOD DATA: THIS PROPERTY IS LOCATED IN ZONE X OF THE FLOOD HAZARD MAPS. MAP#26163C0290F WHICH HAS AN EFFECTIVE DATE OF DECEMBER 03, 2013 AND THAT THIS PROPERTY IS NOT IN A DANGER FLOOD AREA.

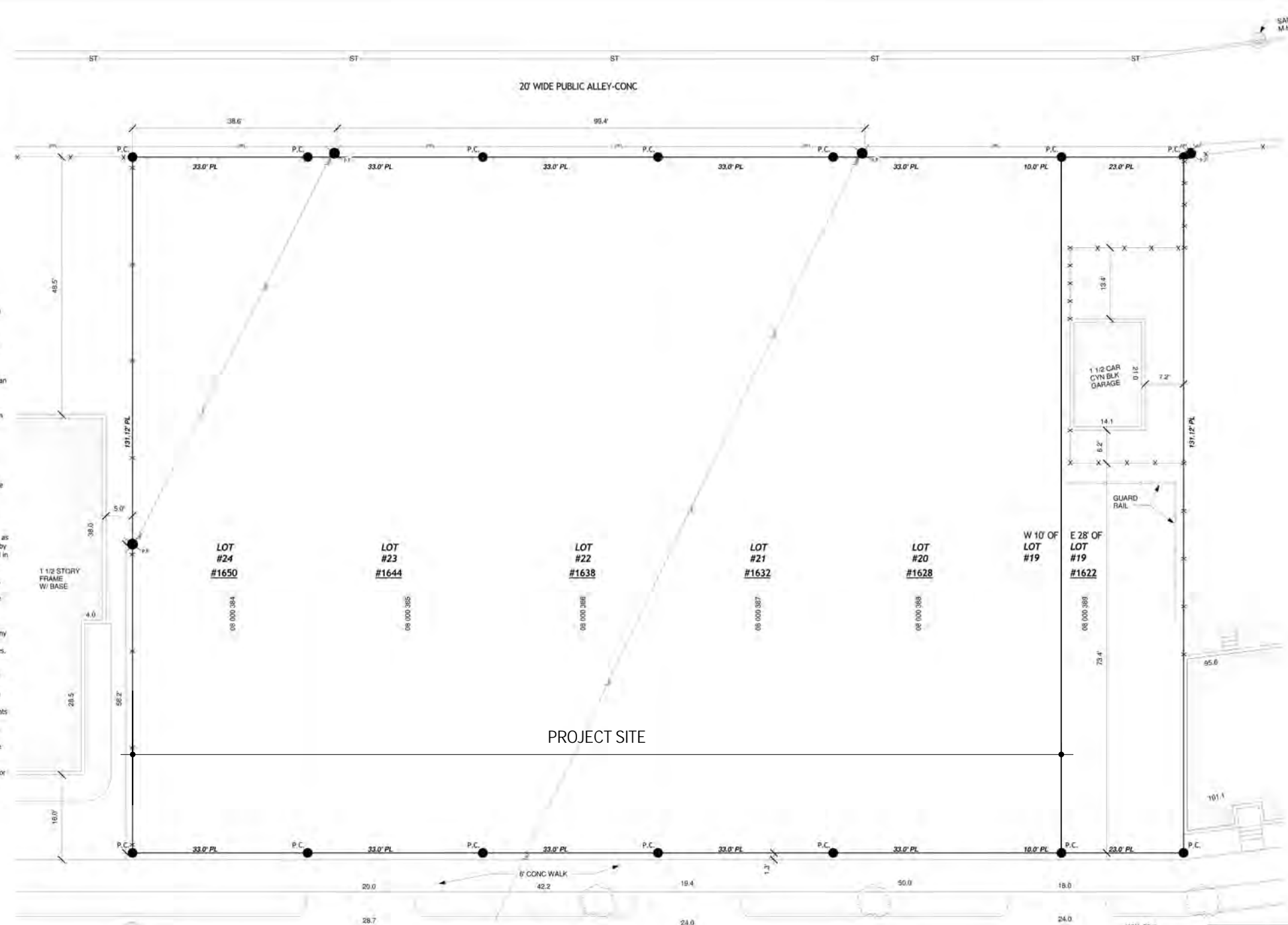

NOT TO SCALE

ALTA/ACSM CERTIFICATION

Effective Date: November 5, 2016 at 8:00 A.M. Commitment No.: TC13-68996

To: Title Connect, LLC., First American Title Insurance company,

Corktown Homes, LLC.

This is to certify that this map or plat and the survey on which it is based were made in accordance with the 2016 Minimum Standard Detail Requirements for ALTA/ACSM Land Title Surveys, jointly established and adopted by ALTA and NSPS, and includes items 1, 2, 3, 4, 5a, 5b, 7a, 8, 9, 10a, 11b, 12, 13, 16, 17, 19, and 20a of Table A thereof. The field work was completed March 2, 2017.

Date of Plat Map:

William J. Coulter
R.L.S. #14760

Legal Description
Parcel 3:
The East 23 feet of Lot 19, Block 4 of Luther Beecher's Subdivision of part of Lognon Farm, according to the recorded Plat thereof, as recorded in Liber 2, Page 27 of Plats, Wayne County Records.

Legal Description
Parcel 4:
Lot 20 and the West 10 feet of Lot 19, Block 4 of Luther Beecher's Subdivision of part of Lognon Farm, according to the recorded Plat thereof, as recorded in Liber 2, Page 27 of Plats, Wayne County Records.

Legal Description
Parcel 5:
Lot 21, Block 4 of Luther Beecher's Subdivision of part of Lognon Farm, according to the recorded Plat thereof, as recorded in Liber 2, Page 27 of Plats, Wayne County Records.

Legal Description
Parcel 6:
Lot 22, Block 4 of Luther Beecher's Subdivision of part of Lognon Farm, according to the recorded Plat thereof, as recorded in Liber 2, Page 27 of Plats, Wayne County Records.

Legal Description
Parcel 7:
Lot 23, Block 4 of Luther Beecher's Subdivision of part of Lognon Farm, according to the recorded Plat thereof, as recorded in Liber 2, Page 27 of Plats, Wayne County Records.

Legal Description
Parcel 8:
Lot 24, Block 4 of Luther Beecher's Subdivision of part of Lognon Farm, according to the recorded Plat thereof, as recorded in Liber 2, Page 27 of Plats, Wayne County Records.

ZONING:
B2 LOCAL BUSINESS AND RESIDENTIAL DISTRICT (CITY OF DETROIT)

MIN. LOT	MAX. BUILDING HEIGHT	MAX. LOT COVERAGE	MIN. SETBACKS (FEET)	MIN. FLOOR AREA
(D)	(D)	2 33	NONE	(G) (H) NONE

FOOT NOTES:
(D) THE MINIMUM LOT AREA AND WIDTH AND THE MAXIMUM PERCENT OF THE BUILDING COVERAGE SHALL BE DETERMINED ON THE BASIS OF REQUIRED OFF-STREET PARKING, LOADING, GREENBELT SCREENING AND YARD SETBACKS AS PROVIDED HERE IN THE RESPECTIVE USES AND USE DISTRICT.

(G) NO SIDE YARDS ARE REQUIRED ALONG INTERIOR SIDE LOT LINES WITHIN THE DISTRICT, EXCEPT AS REQUIRED IN THE BUILDING CODE PROVIDED THAT IF WALLS OF STRUCTURES FACE SUCH INTERIOR SIDE LOT LINES CONTAINED WINDOW OR DOOR PENETRATION SUCH SIDE YARD SHALL NOT BE LESS THAN TEN FEET WHERE AN INTERIOR SIDE LOT LINE ABUT A DISTRICT ZONED FOR RESIDENTIAL DISTRICT. SUCH SIDE YARD SHALL NOT HAVE LESS THAN THE MINIMUM REQUIRED FRONT YARD OF SAID ADJACENT RESIDENTIAL DISTRICT.

(H) OFF-STREET LOADING SPACE SHALL BE PROVIDED IN REAR YARD AT A RATIO OF AT LEAST ONE SPACE PER EACH ESTABLISHMENT, AND SHALL BE PROVIDED IN ADDITION TO ANY REQUIRED OFF-STREET PARKING AREA. OFF-STREET LOADING SPACE SHALL FURTHER MEET THE REQUIREMENTS OF OFF-STREET LOADING AND UNLOADING.

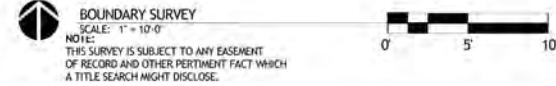

LAND S.E.A SURVEY
27390 RYAN ROAD
WARREN, MI 48092
586-459-8990 Sam
EMAIL sea0730@yahoo.com

JOB NO.: #2017-0038C	ALTA/ACSM LAND TITLE SURVEY PARCEL 3-8 BAGLEY	REVISIONS
CHECK BY: SK		
ORIGINAL DATE: 01.03.2017		



SITE SURVEY

04.27.2021
1650-1628 BAGLEY

HDC05

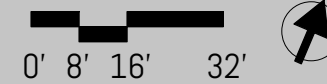
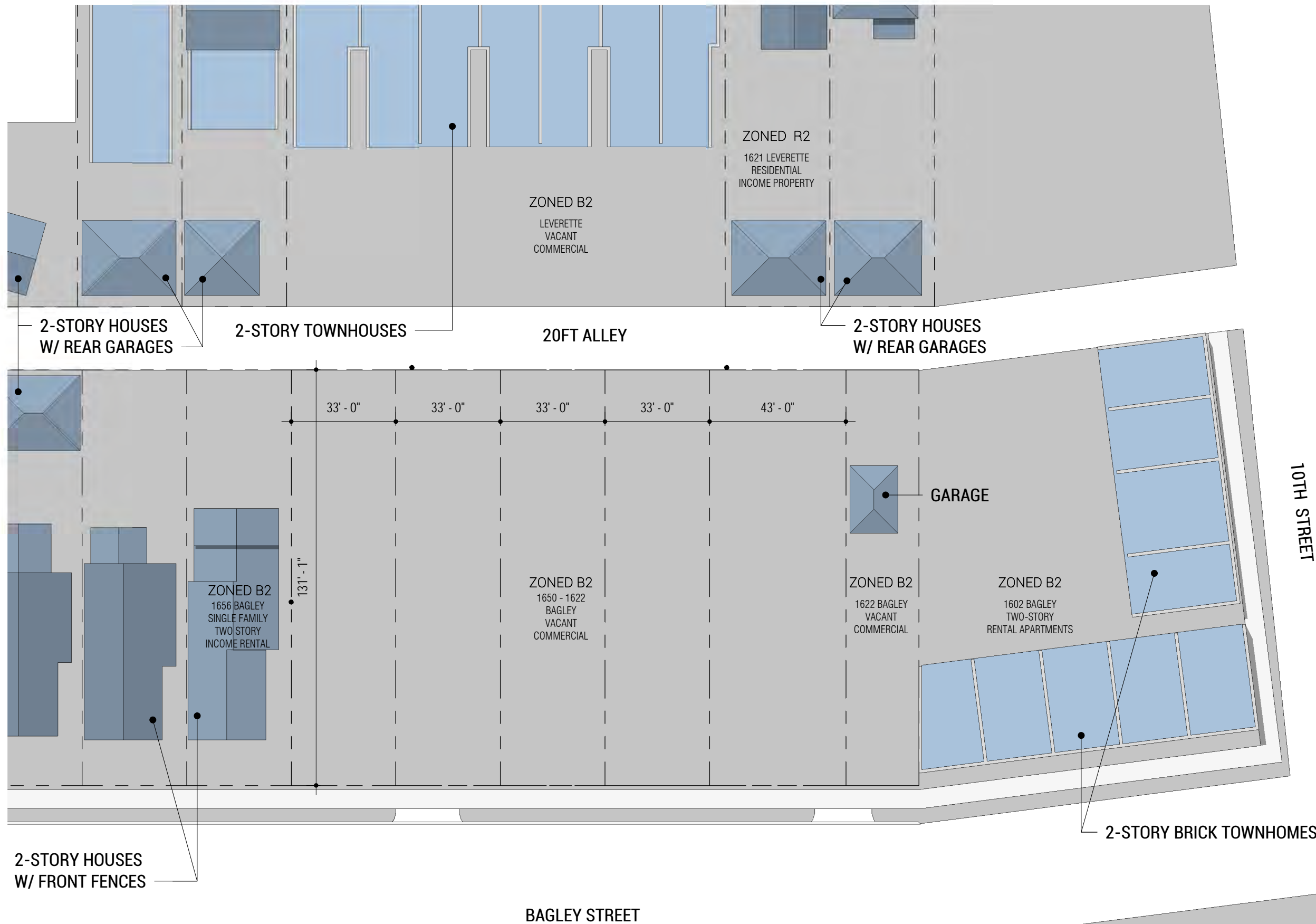

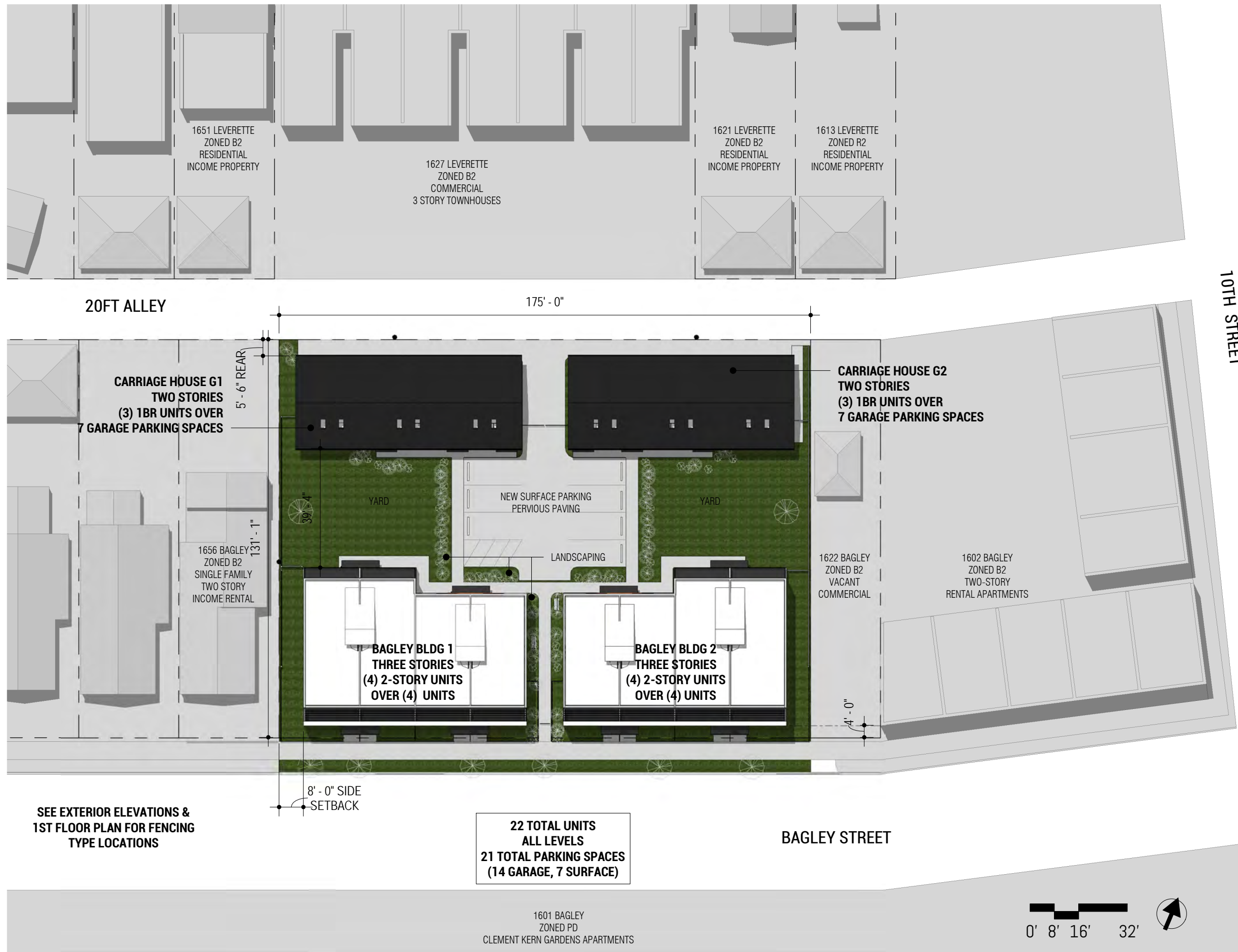

SEE EXTERIOR ELEVATIONS &
1ST FLOOR PLAN FOR FENCING
TYPE LOCATIONS

**22 TOTAL UNITS
ALL LEVELS
21 TOTAL PARKING SPACES
(14 GARAGE, 7 SURFACE)**

1601 BAGLEY
ZONED PD
CLEMENT KERN GARDENS APARTMENTS



PROPOSED SITE PLAN

04.27.2021
1650-1628 BAGLEY

HDC07



S BAGLEY SOUTH ELEVATION (STREET)
1/16" = 1'-0"



N BAGLEY NORTH ELEVATION (YARD)
1/16" = 1'-0"

6FT PT WOOD FENCING

4FT ALUM FENCING BEYOND

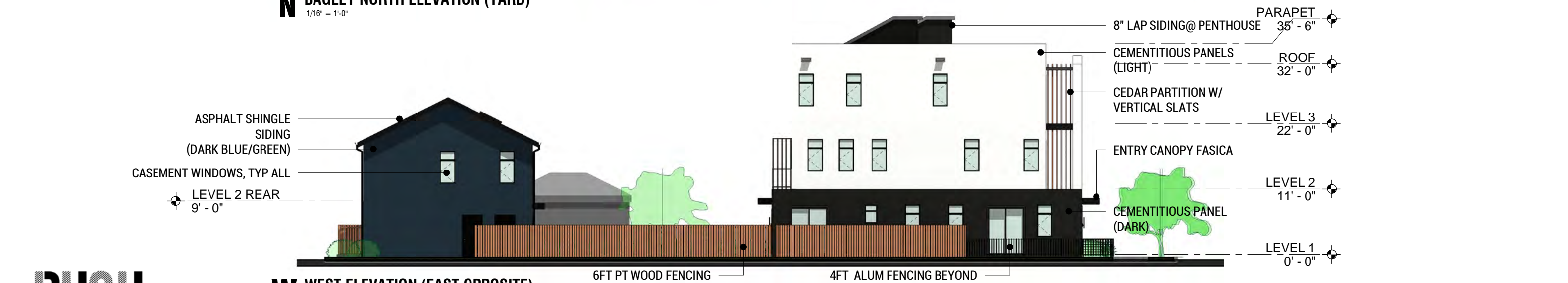

W WEST ELEVATION (EAST OPPOSITE)
1/16" = 1'-0"

6FT PT WOOD FENCING

4FT ALUM FENCING BEYOND

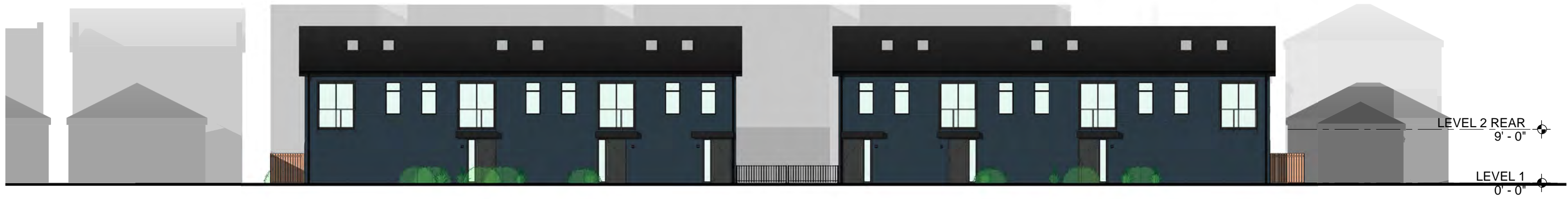

S GARAGE SOUTH ELEVATION (STREET)
1/16" = 1'-0"



N GARAGE NORTH ELEVATION (YARD)
1/16" = 1'-0"

SEE HDC08 FOR MATERIAL CALL OUTS



W WEST INTERIOR ELEVATION (BETWEEN PHASES)
1/16" = 1'-0"





S SOUTH ELEVATION 3d



N NORTH ELEVATION 3d



3D View YARD



3D VIEWS

SECTION LOOKING EAST 3d

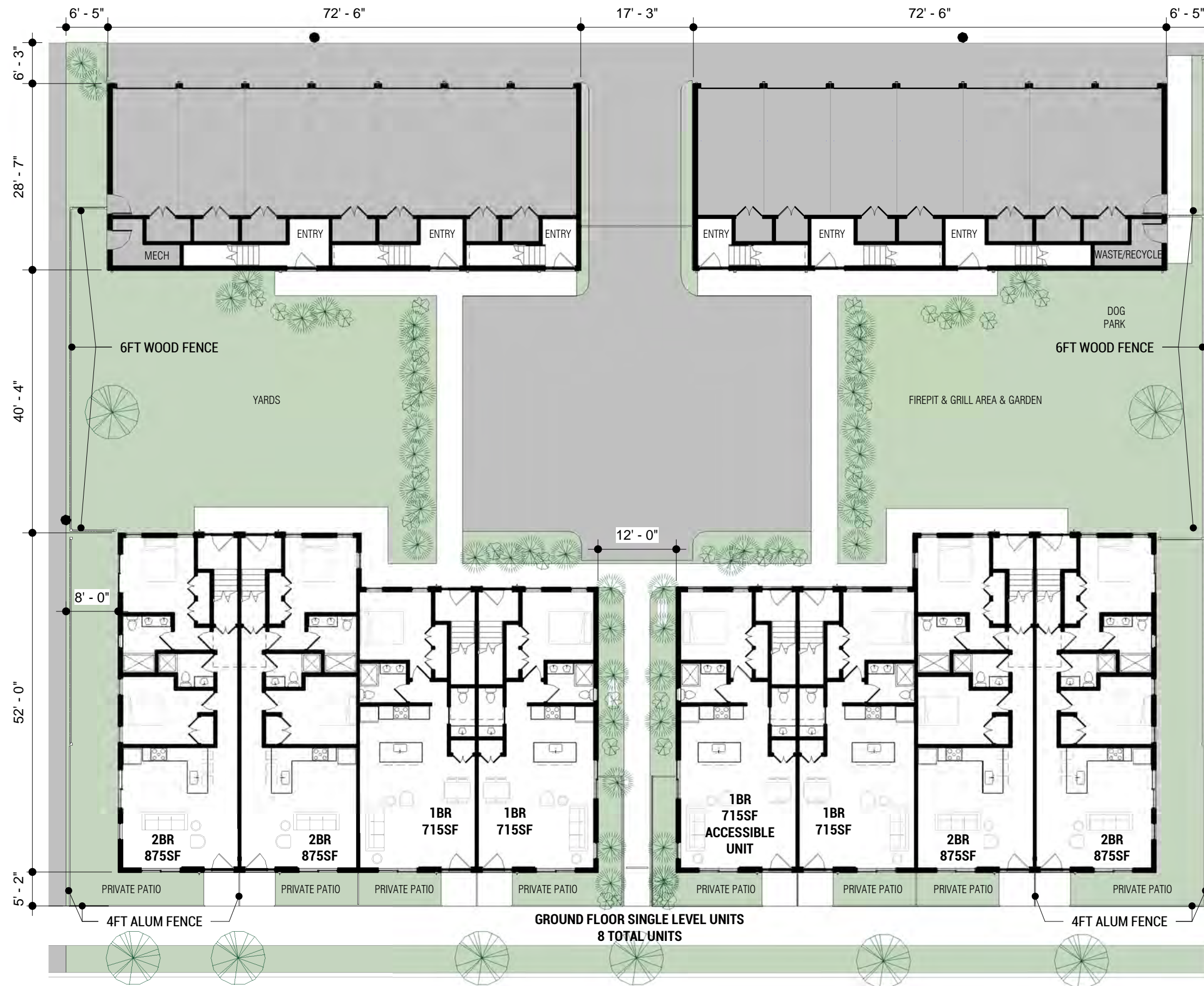

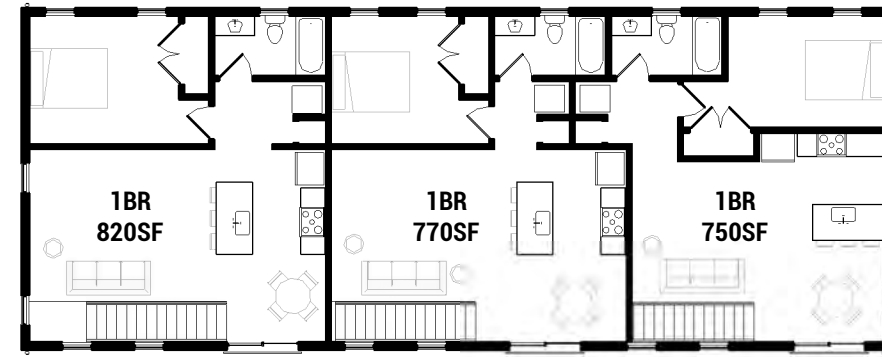
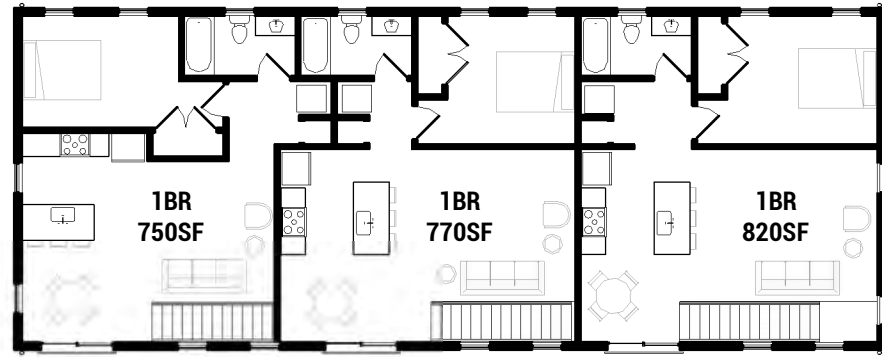

2ND FLOOR ABOVE-GARAGE UNITS
6 TOTAL UNITS

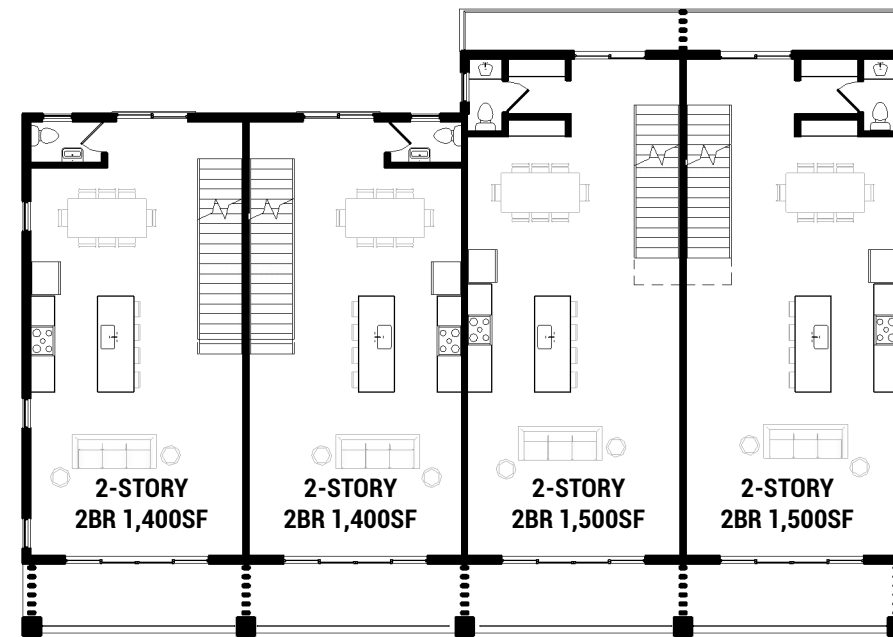
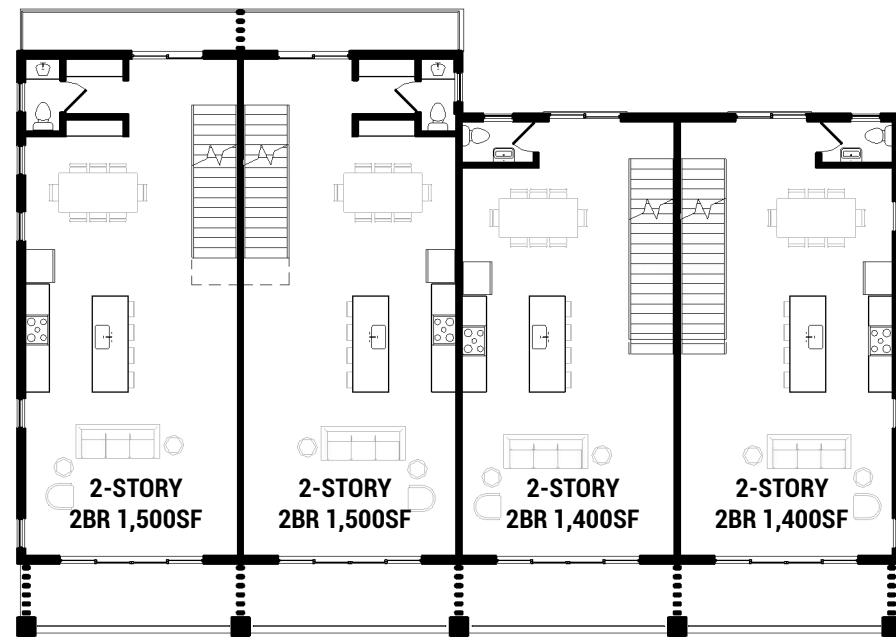

2ND & 3RD FLOOR TWO-STORY UNITS
8 TOTAL UNITS



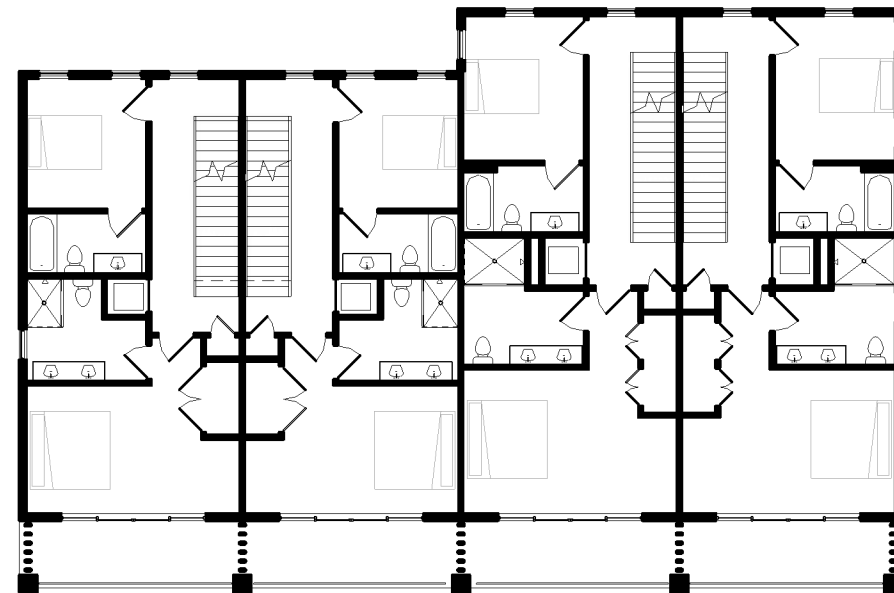
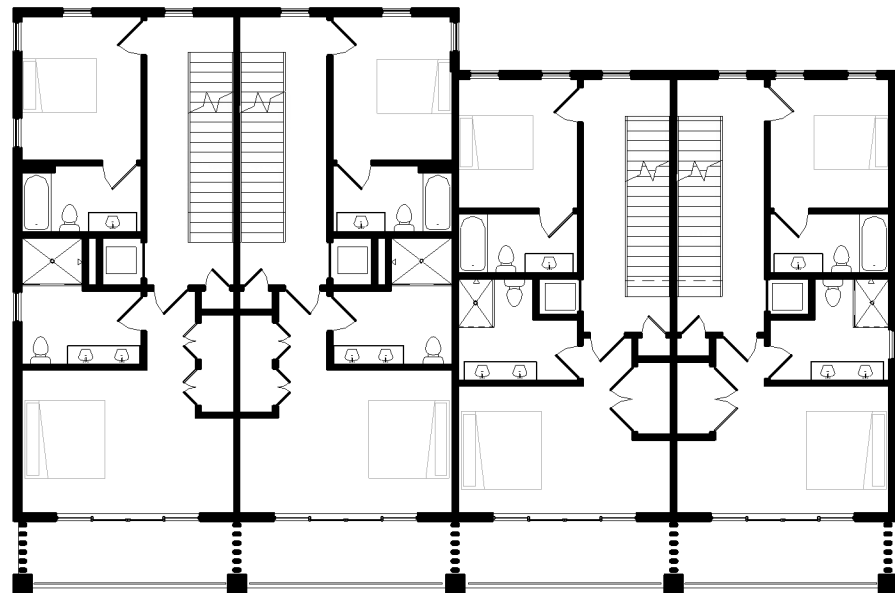

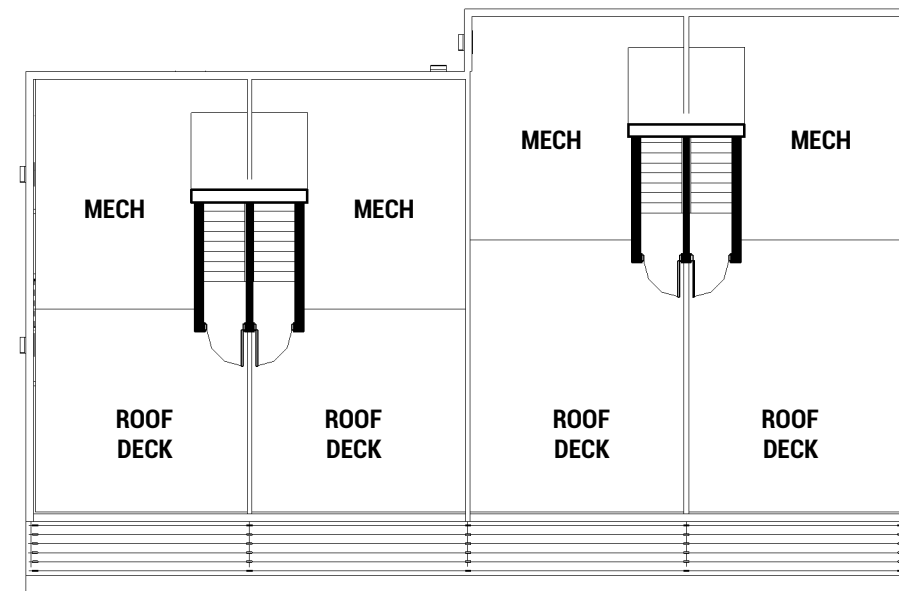
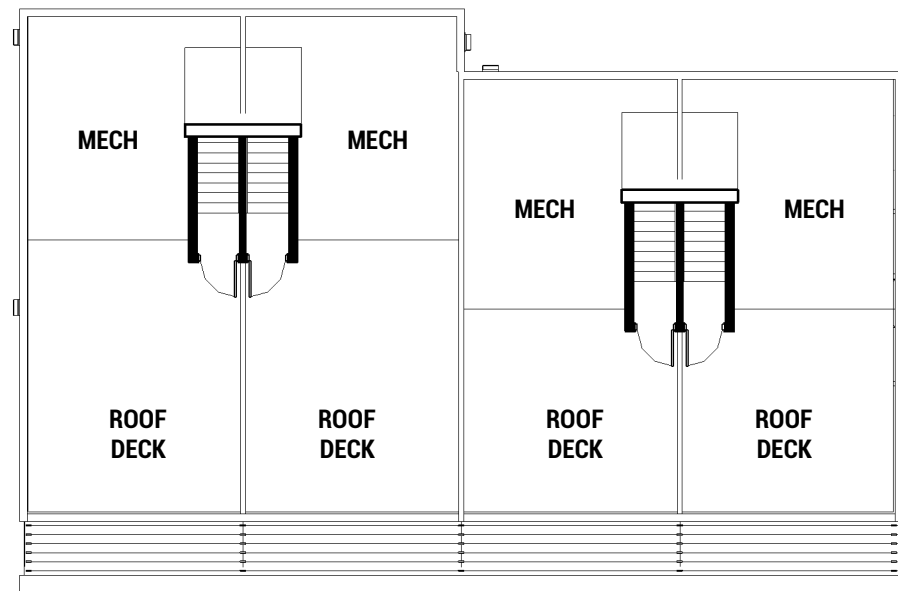
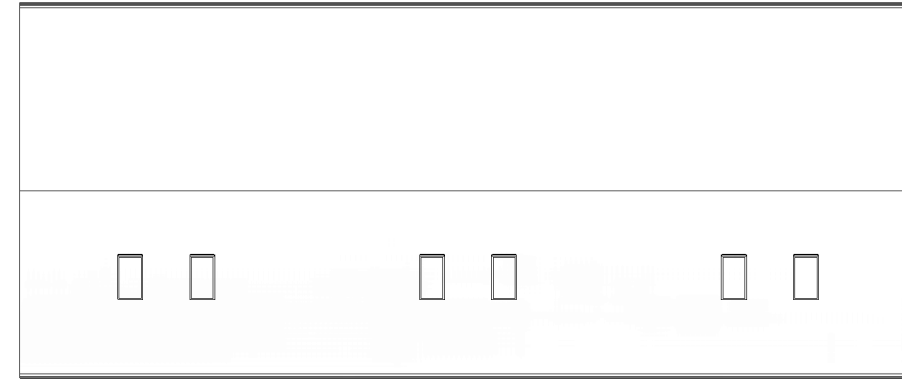

PROPOSED SITE SUMMARY

TOTAL COMBINED LOT
0.527 ACRES; 22,946SF (175FT X 131FT)

GARAGE BUILDINGS (EACH)
2,182sf FOOTPRINT
4,364sf TOTAL

BAGLEY BUILDINGS (EACH)
3,675sf FOOTPRINT
11,025sf TOTAL

TOTAL BUILDINGS
11,714sf FOOTPRINT
30,778sf TOTAL SQUARE FOOTAGE (NOT INCLUDING ROOF DECKS)

ZONING CODE SUMMARY

GENERAL SITE DATA

1628 BAGLEY STREET
Parcel: 08 000 388 ZONING: B2
Size: 0.129 acres; 5,680sf (43ft x 131ft)

1632 BAGLEY STREET
Parcel: 08 000 387 ZONING: B2
Size: 0.09929 acres; 4,327sf (33ft x 131ft)

1638 BAGLEY STREET
Parcel: 08 000 386 ZONING: B2
Size: 0.09929 acres; 4,327sf (33ft x 131ft)

1644 BAGLEY STREET
Parcel: 08 000 385 ZONING: B2
Size: 0.09929 acres; 4,327sf (33ft x 131ft)

1650 BAGLEY STREET
Parcel: 08 000 384 ZONING: B2
Size: 0.09929 acres; 4,327sf (33ft x 131ft)

TOTAL COMBINED SIZE: 0.527 ACRES; 22,946SF (175FT X 131FT)

ZONING

Detroit Zoning Ordinance (13 DECEMBER 2019)
Zoning B2 LOCAL BUSINESS AND RESIDENTIAL DISTRICT
Corktown Historic District

Site Plan Review - Required for any multiple-family residential or loft or townhouse development with more than twelve (12) dwelling units.

USES

B2 Zoning
Sec. 50-9-50. - Conditional residential uses.
Residential
(3)Multiple-family dwelling.

SETBACKS

B2 Zoning
Table Sec. 50-13-43
MINIMUM LOT DIMENSIONS
7,000sf; 70ft lot width (*this combined lot exceeds this*)

- Front: 4ft (*Align with adjacent per Sec. 50-13-228. - Contextual front setbacks.*) (*20ft per table not valid here*)
- Rear: 30ft (*will seek variance*)
- Side: Formula A (depth +2(height)/15)
 1. 8ft at Bagley ($50ft + 2(35ft)/15=8ft$)
 2. 6.25ft at Rear ($30ft + 2(22ft)/15=6.25ft$)
- Max FAR: 1.50 (*max building area 34,419sf > 30,778sf proposed*)
- No height restriction when not part of a mixed-use development

LANDSCAPE BUFFERING

For Parking Lots
Not visible from public street, no adjacent R2 properties, and less than 25 surface spaces, so not required.
Landscaping of required setbacks
One street tree required for each 30ft of front lineage. (*6 street trees required*)

PARKING

Parking spaces required by use
• Dwelling units 1.25 space per unit (Sec. 61-14-24.)
Parking reductions:
75% of min required because parcel is within .25 miles of light rail/bus.
Dwelling Parking Spaces Required:
22 units *0.75 = 17 spaces, 21 spaces provided

BUILDING CODE SUMMARY

MICHIGAN BUILDING CODE 2015

R-2 USE CLASSIFICATION

TYPE 3B CONSTRUCTION

MAXIMUM HEIGHT 60FT OR 4 STORIES
16,000SF MAX ALLOWABLE AREA PER BUILDING

1HR FIRE RATED SEPARATION BETWEEN DWELLING UNITS AND AT EXIT CORRIDORS

R OCCUPANCIES REQUIRED TO BE SPRINKLERED.
NFPA 13R SYSTEM IS PERMITTED WHERE BUILDING LESS THAN 4 STORIES, AND 60FT IN HEIGHT

MAY NO BE REQUIRED TO INSTALL MANUAL FIRE ALARM SYSTEM
IF: Manual fire alarm boxes are not required where the building is equipped throughout with an *automatic sprinkler system* installed in accordance with Section 903.3.1.1 or 903.3.1.2 (NFPA13R) and the occupant notification appliances will automatically activate throughout the notification zones upon a sprinkler water flow.

SMOKE ALARMS REQUIRED

ONE MEANS OF EGRESS REQUIRED PER DWELLING UNIT

125ft MAXIMUM COMMON PATH OF EGRESS TRAVEL

SINGLE EXIT PERMITTED FROM OCCUPIED ROOF WHEN COMMON PATH OF EGRESS TRAVEL DOES NOT EXCEED 125ft

ACCESSIBILITY

1 VAN ACCESSIBLE PARKING SPACE MUST BE PROVIDED
ONE TYPE A UNIT REQUIRED

BAGLEY BUILDINGS

BRICK MASONRY	BOWERSTONE RED SMOOTH BRICK - MODULAR SIZE
CEMENTITIOUS PANELS	ASYPRE REVEAL SMOOTH PANEL W/ REVEAL JOINT SYSTEM & CONCEALED COUNTERSUNK FASTENERS. LIGHT: SHERWIN WILLIAMS SW9166 DRIFT OF MIST DARK: SHERWIN WILLIAMS SW6994 DARK OF NIGHT
ENTRY DOORS	PELLA STEEL FLAT PANEL ENTRY DOOR W/ SIDE LITE (PAINTED DARK OF NIGHT)
SLIDING DOORS	PELLA LIFESTYLE SERIES ALUM CLAD WOOD (PATIO STYLE) BLACK FINISH
MULTI-SLIDE DOORS	PELLA ARCHITECT SERIES ALUM CLAD WOOD - BLACK FINISH
WINDOWS	PELLA LIFESTYLE SERIES ALUM CLAD WOOD - CASEMENT - BLACK FINISH
WOOD BRISE SOLEIL	CEDAR TIMBER W/ CLEAR STAIN
ENTRY AWNINGS	MEMBRANE ROOF W/ TIMBERTECH LEGACY FASCIA IN ESPRESSO
OVERFLOW SCUPPERS	ALUM BOX THROUGH-WALL SCUPPERS
BALCONY FLOORING	TIMBERTECH LEGACY COMPOSITE DECKING & FASCIA IN ESPRESSO
RAILING AT BALCONIES	VIEWRAIL U-CHANNEL BASE RAIL W/ LAMINATED GLASS
JULIET RAILING	VIEWRAIL SIDE-MOUNT TALON SPIGOT CLAMPS W/ LAMINATED GLASS
EXTERIOR LIGHTING	TECH LIGHTING FILO SCONCE IN BLACK
PENTHOUSE SIDING	LP SMARTSIDING - LAP 8" SIDING
PENTHOUSE ROOFING	ASPHALT SHINGLE - CERTAINTEED XT25 IN MOIRE BLACK

CARRIAGE HOUSES

ENGINEERED SIDING	LP SMARTSIDING - LAP 8" SIDING - SMOOTH FINISH SHERWIN WILLIAMS SW2810 ROCKWOOD SASH GREEN
ENTRY DOORS	PELLA STEEL FLAT PANEL ENTRY DOOR W/ SIDE LITE (PAINTED DARK OF NIGHT)
SLIDING DOORS	PELLA LIFESTYLE SERIES ALUM CLAD WOOD (PATIO STYLE) - BLACK FINISH
WINDOWS	PELLA LIFESTYLE SERIES ALUM CLAD WOOD - CASEMENT - BLACK FINISH
SKYLIGHTS	VELUX FS FIXED SKYLIGHT - BLACK FINISH
ENTRY AWNINGS	MEMBRANE ROOF W/ TIMBERTECH LEGACY FASCIA IN ESPRESSO
JULIET RAILING	VIEWRAIL TALON SIDE-MOUNT SPIGOT CLAMPS W/ LAMINATED GLASS
ROOFING	ASPHALT SHINGLE - CERTAINTEED XT25 IN MOIRE BLACK
GUTTER & DOWNSPOUT	ALUMINUM BOX GUTTERS AND RECTANGULAR DOWNSPOUTS - BLACK FINISH
GARAGE DOOR	CLOPAY MODERN STEEL FLUSH PANEL IN BLACK
EXTERIOR LIGHTING	TECH LIGHTING PITCH SCONCE IN BLACK

SITE

ALUMINUM FENCING	1" TOP & BOTTOM RAIL W/ 5/8" PICKETS. BLACK. 4FT TALL
WOOD FENCING	PT WOOD 6FT TALL (NO STAIN OR PAINT)
LANDSCAPING	TREES AT BAGLEY (EXISTING & NEW DOGWOOD) TREES AT YARD - (2) SKYLINE HONEY LOCUST SHRUBS & GRASSES - BOXWOODS, GRO-LOW SUMAC, & ELIJAH BLUE FESCUE



LAP SIDING - CARRIAGE HOUSE

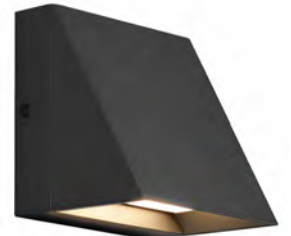

GARAGE DOOR SCONCE

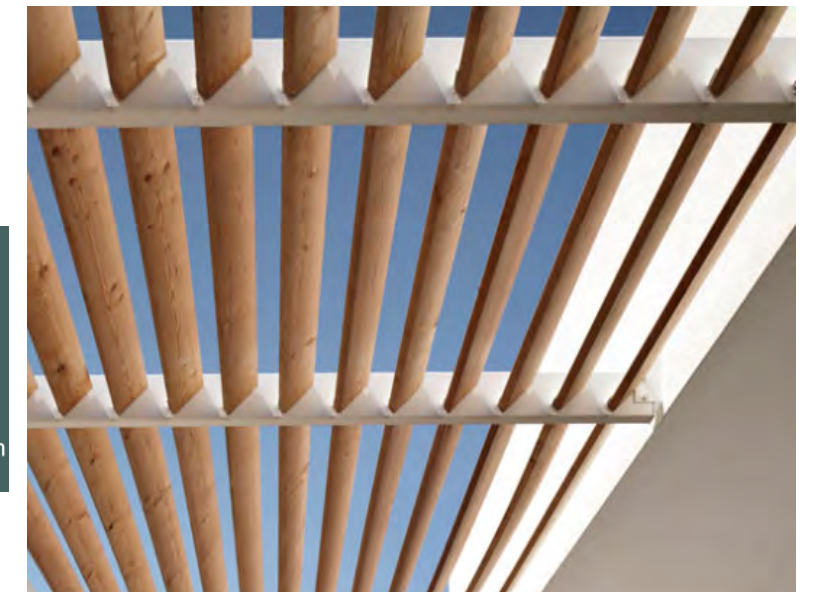

CEDAR BRISE SOLEIL



BALCONY DECKING & FASCIA



ENTRY SCONCE

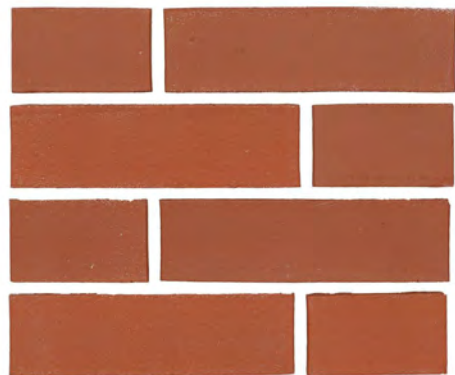

BRICK

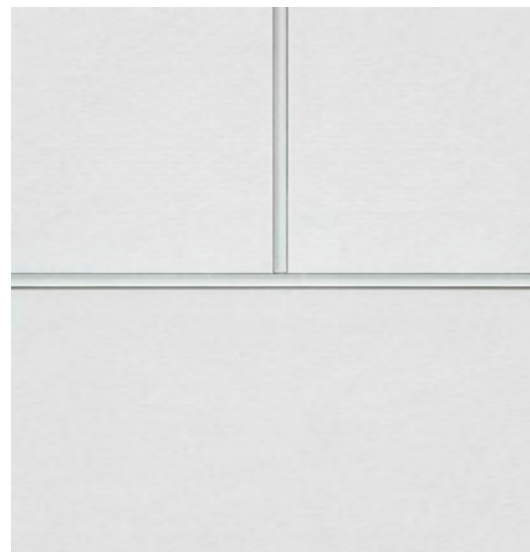

REVEAL PANEL SYSTEM

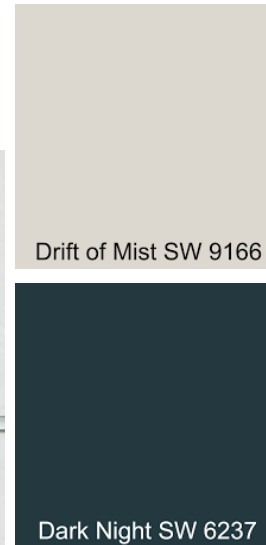

BALCONY RAILING



JULIET RAILING



FENCE ON BAGLEY STREET (BLACK ALUMINUM)

BOWERSTON EST. 1929
OHIO QUALITY BRICK

RED SMOOTH

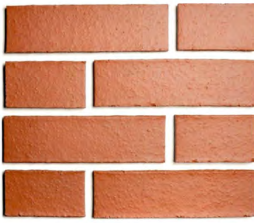

RED SMOOTH

Plant Bowerston

Brick Name RED SMOOTH

Texture Smooth

Color Reds & Browns

Description Narrow range of light red, smooth texture

BOWERSTON EST. 1929
OHIO QUALITY BRICK

RED SMOOTH

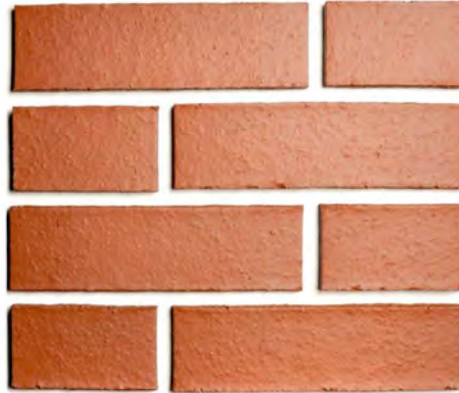

Use the links below to request this brick, or to see sizing information.

REQUEST THIS BRICK

BRICK SIZING

	W	H	L
MODULAR	3-5/8"	2-1/4"	7-5/8"
STANDARD	3-5/8"	2-1/4"	8"
OVERSIZE/ENGINEER	3-5/8"	2-3/4"	7-5/8"
QUEEN	3"	2-3/4"	8"
NORMAN	3-5/8"	2-1/4"	11-5/8"
ENGINEER NORMAN	3-5/8"	2-3/4"	11-5/8"
CLOSURE/ECONO	3-5/8"	3-5/8"	7-5/8"
UTILITY	3-5/8"	3-5/8"	11-5/8"
8 X 8	3-5/8"	7-5/8"	7-5/8"
MERIDIAN	3-5/8"	3-5/8"	15-5/8"

Custom sizes and shapes are available

Metric sizes available upon request

Not all brick and paver selections are available in every size. Please contact us for more information.

PAVER SIZING

REVEAL

Panel System™

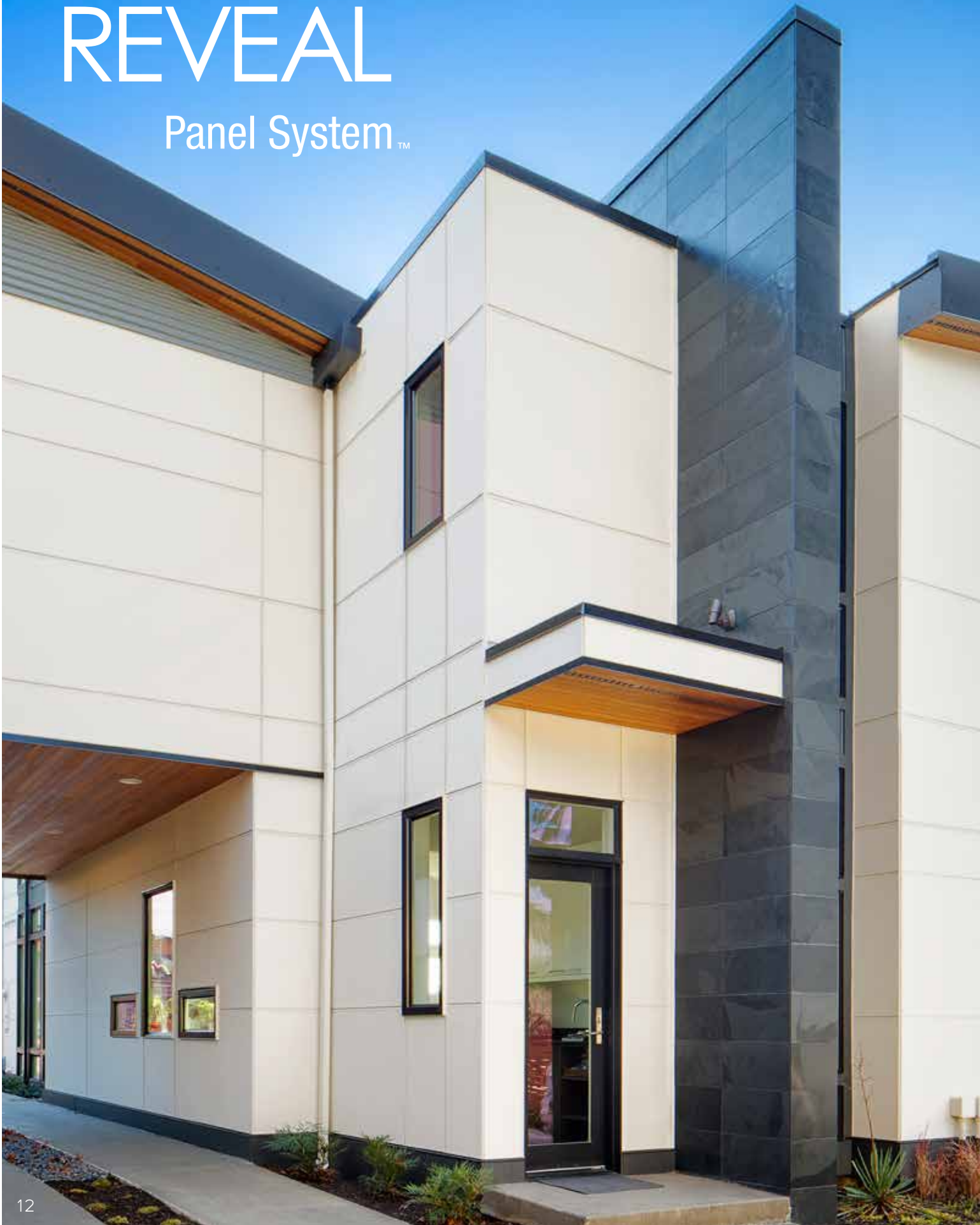

SHAPE

WHAT'S NEXT

The Reveal® Panel System

expands modern design options with smooth, thick panels plus multiple trim and fastener products.



Reveal Panel and
Reveal Recess Trim

REVEAL® RECESS TRIM

- Provides clean, sharp shadow lines for a simple aesthetic
- Gives a sense of lightness to modern architecture



Reveal Recess Trim
Available primed



Reveal™ Countersunk Fasteners*
Compatible with primed panels

REVEAL® SURROUND TRIM

- Boldly frames the smooth, flat Reveal Panel
- Accentuates the modern industrial look



Reveal Surround Trim
Available in primed, clear anodized finish
or with ColorPlus® Technology finishes**



Reveal™ Exposed Fasteners*
Stainless steel
Available in primed, clear anodized finish
or with ColorPlus® Technology finishes**

*Can be used with either Reveal Recess Trim or Reveal Surround Trim.

**Talk to your local rep about ColorPlus Technology availability in your market.

CREATIVITY IS IN THE DETAILS



Reveal Recess Trim



Reveal Surround Trim



Reveal Surround Trim



Reveal Exposed Fasteners



Reveal Countersunk Fasteners



Customizable system allows you to mix and match compatible components.





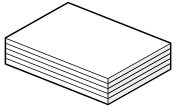

Reveal Panel and Reveal Recess Trim

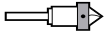
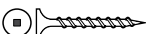
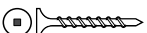
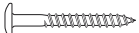
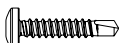

Reveal Panel and Reveal Surround Trim

Reveal® Panel	
	<p>Thickness 7/16 in Width 47.5 in Length 95.5 in</p> <p>Available with ColorPlus® Technology finishes*</p>
Reveal Fastening Products	
	<p>Countersunk Filler Filler usage rate for countersunk fastening application, 1 box of filler per 1 pallet (40 sheets) of Reveal Panels</p>
	<p>Countersinking Bit Usage rate for countersunk fastening application, 1 unit per 1 pallet (40 sheets) of Reveal Panels</p>
	<p>Countersunk Fasteners for Wood 1 5/8 in length x 0.39 in HD, 316 SS, Bugle Head Square Drive</p>
	<p>Countersunk Fasteners for Steel 1 5/8 in length x 0.39 in HD, 410 SS, Bugle Head #2 Square Drive</p>
	<p>Exposed Fasteners for Wood 1.5 in length x 0.189 in x 0.472 in HD, 10-12 SS, T20W Torx Pan Head</p>
	<p>Exposed Fasteners for Steel 1.125 in length x 0.169 in x 0.472 in HD, T20W Torx Pan Head Self-Drilling</p>

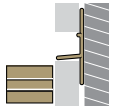
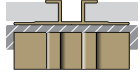
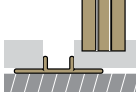
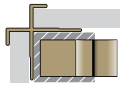
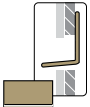
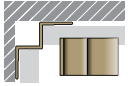
ADD DEFINITION TO YOUR DESIGN

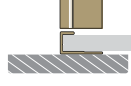
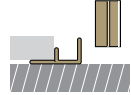
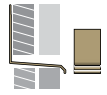
Reveal® Recess Trim Length 8 ft	Reveal® Surround Trim Length 8 ft
 <p>Outside Corner Trim</p>	 <p>Horizontal Trim</p>
 <p>Horizontal Trim</p>	 <p>Vertical Trim</p>
 <p>Vertical Trim</p>	 <p>Outside Corner Trim</p>
 <p>Drainage Flashing Trim</p>	 <p>Inside Corner Trim</p>
 <p>Horizontal Edge Trim</p>	 <p>J Channel Trim</p>
 <p>Vertical F Trim</p>	 <p>Drainage Flashing Trim</p>

*Talk to your local rep about ColorPlus Technology availability in your market.

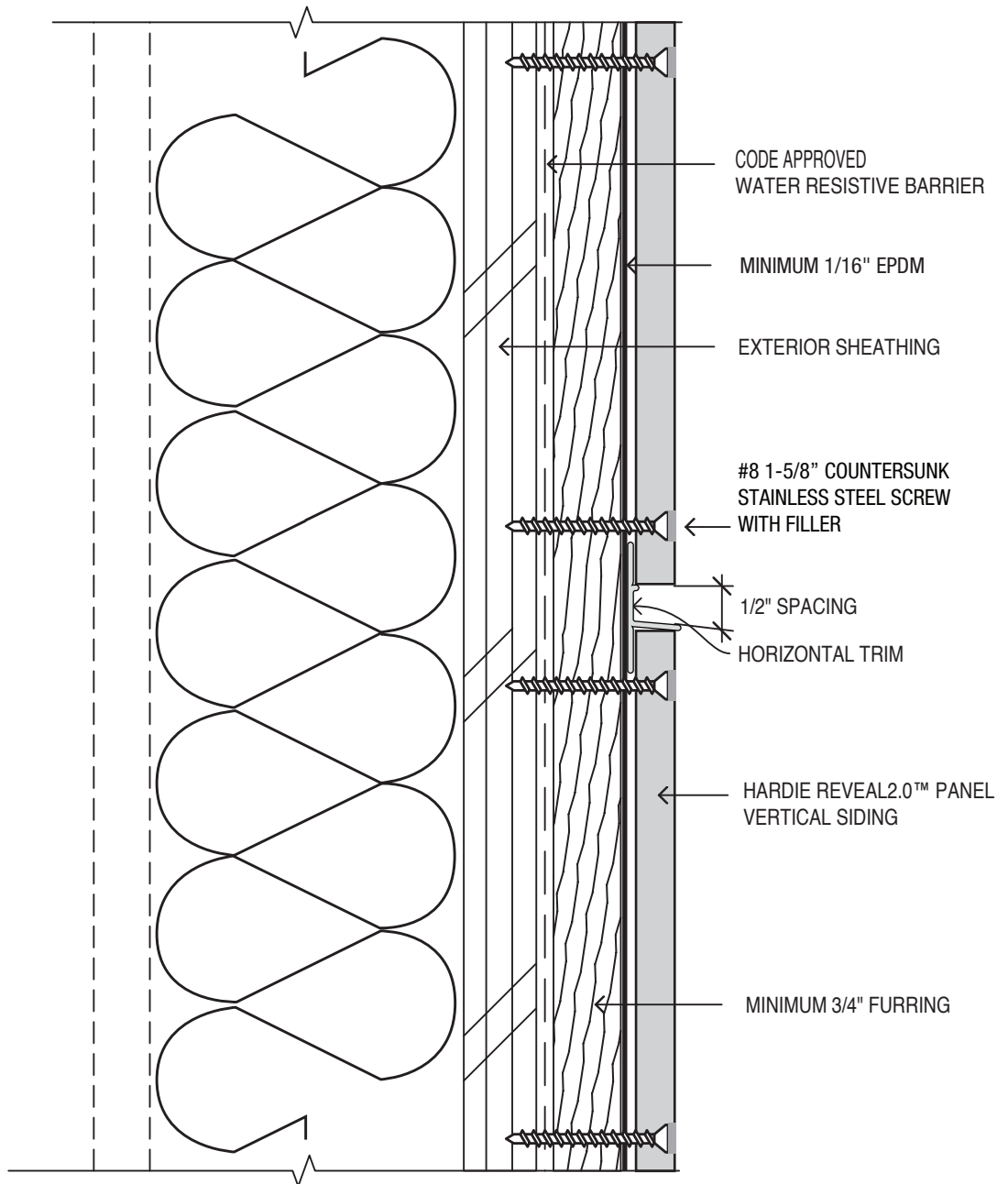

These drawings are published as an information guide only. These CAD drawings are intended as templates to assist the designer. They do not contain the full details required for construction and must be read in conjunction with the installation instructions on www.jameshardiecommercial.com. You should obtain architectural, engineering or other technical advice to assess the suitability of these drawings to the requirements of your particular project. James Hardie accepts no liability in respect to the use of these drawings.

For fastener specifications and complete installation instructions refer to appropriate documentation at www.JamesHardieCommercial.com.

DETAIL:

SECTION DETAIL – PANEL WITH HORIZONTAL TRIM

Reveal2.0™
1.02

Hardie Reveal2.0™ Panel Vertical Siding

- Wood Framing
- OSB or Plywood Sheathing
- Pressure-Treated Wood Furring (Minimum 3/4" Nominal, 23/32" Actual Thickness) having specific gravity of 0.42 or greater
- Shown with Countersunk Stainless Steel Screws into Furring

Rev. 5 (2014)



Pella® Entry Doors



#1 preferred entry door brand by homeowners.*

A curated collection of fiberglass, steel and wood entry doors delivering dependable performance and inspired designs.

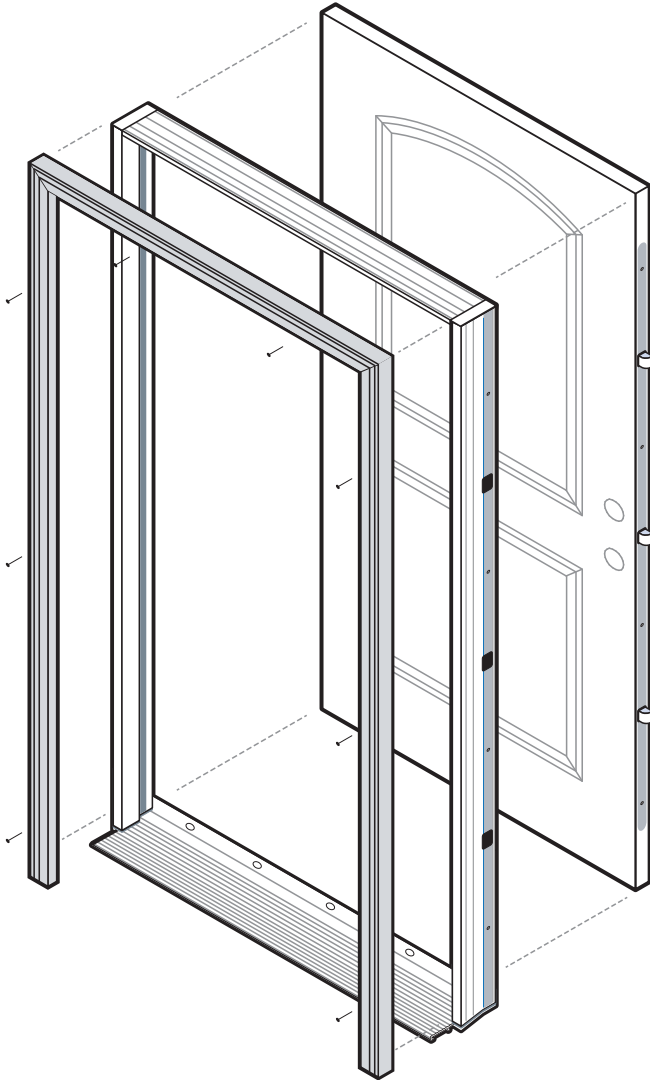

Rendering shown with all available options.

- **Whole home solution**

Trust Pella to be your whole project solution with our complete offering of windows, patio doors and entry doors. Support is available where and when you need it with trusted national, regional and local partners in sales and installation.

- **Innovative security sensors**

Our integrated security sensors are factory-installed and integrated directly into the entry door system. Preserving the beauty and warranty of a Pella entry door while increasing peace of mind, they can be used with the free Pella Insynctive® app and integrate with many home security systems.

- **Premium hardware**

Pella has partnered with Baldwin®, the #1 premium hardware brand to create three stunning collections to complement your project's style, architecture and coordinating window hardware.

- **Variety of panel materials**

Available in fiberglass, steel and wood, our collection of entry doors can meet the needs of your design vision, while providing exceptional performance and energy efficiency.

- **Rot-resistant frame system**

Pella's complete panel and frame system for fiberglass and steel entry doors is made of a rigid closed cell poly-fiber material and is engineered to be exceptionally energy efficient. It does not absorb moisture and is rot resistant, reducing potential callbacks.

- **Energy-efficient panels**

Our fiberglass and steel entry doors feature solid polyurethane foam-filled panels to increase energy efficiency and ensure years of exceptional performance.

- **Desired, on-trend colors**

Select from a curated color collection, created in collaboration with the team at Sherwin-Williams DesignHouse for Performance Coatings. They are designed to complement Pella windows and patio doors and coordinate with other exterior finishes, including siding, roofing, stone and shingles.

- **Most popular styles**

With the most popular panel styles, we've made the selection process for your next project faster and easier. With a panel offering that fits every home style, you can help fulfill your customer's desired aesthetic.

- **Available impact options**

Offering panel and glass options for impact-certification, Pella's fiberglass and steel panels and frame system allow for code compliance. See performance details for more information.

Product Specifications

Entry Door Styles	Min. Width	Min. Height	Max. Width ¹	Max. Height	Performance Values ¹	
					U-Factor	SHGC
Flush Glazed Full Light	30"	80"	36"	96"	0.25	0.16
Full Light	30"	80"	36"	96"	0.25	0.16
3/4 Light	32"	80"	36"	96"	0.25	0.21
3/4 Deluxe Oval Light	32"	80"	36"	80"	0.24	0.15
1/2 Light 1 Panel Plank	32"	80"	36"	96"	0.23	0.16
Craftsman Light	32"	80"	36"	96"	0.19	0.09
Twin Colonial Light	32"	80"	36"	80"	0.19	0.09
2 Panel Square	32"	80"	36"	96"	0.15	0.01
2 Panel Arch Plank	32"	80"	36"	96"	0.15	0.01
2 Panel Arch	32"	80"	36"	96"	0.15	0.01
Craftsman	32"	80"	36"	96"	0.15	0.01
6 Panel	30"	80"	36"	96"	0.15	0.01
Flush	30"	80"	36"	96"	0.15	0.01

¹ Values shown are for a single door. See your Pella representative for more information.

Panel Styles

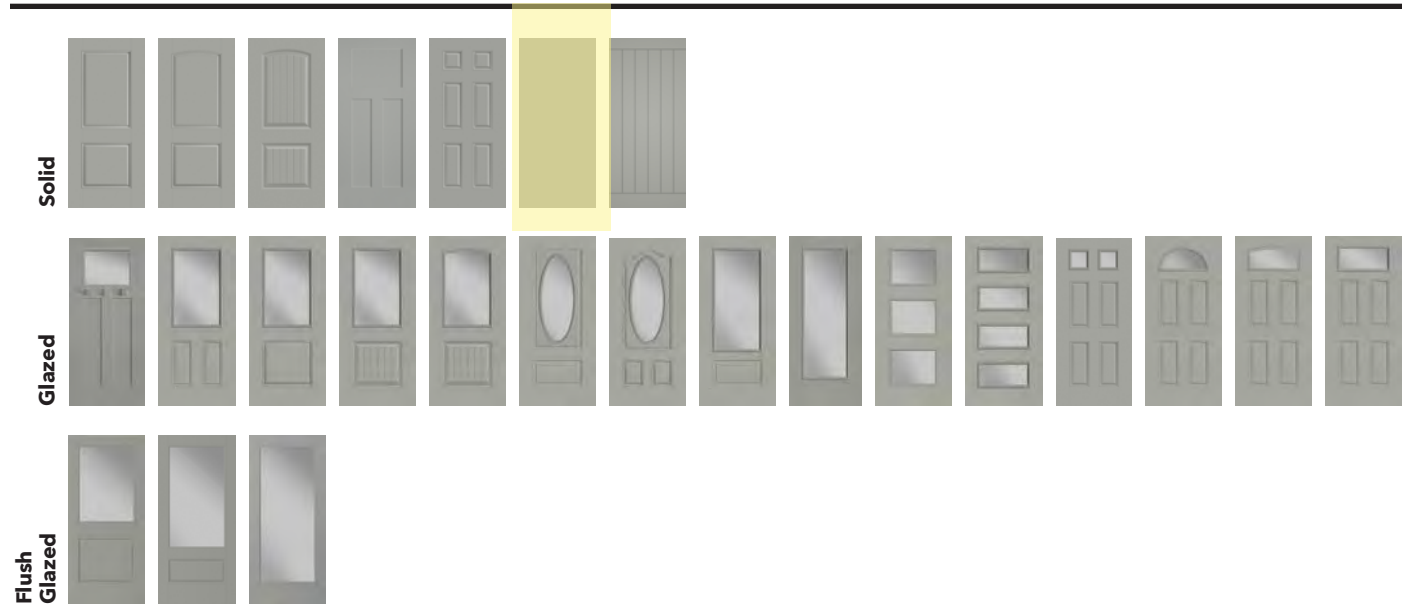

Pella® Entry Doors are backed by some of the strongest warranties in the business.² Pella entry door fiberglass systems with composite exterior frames are backed by the Pella Limited Lifetime Warranty. The Pella 20/10 Limited Warranty is the standard warranty for all steel and wood entry doors from Pella.

² See written limited warranties for complete details, including exceptions and limitations, at pella.com/warranty or contact Pella Customer Service at 877-473-5527.

Finishes

Frame and Fiberglass Panel Finishes

Find the color that coordinates best with your project, from modern to traditional styles, across the country. Our curated collection of on-trend colors was created in collaboration with the team at Sherwin-Williams DesignHouse for Performance Coatings.

Prefinished Stains



Painted Fiberglass



Steel panels are available primed or painted white.

Glass

Glass

Low-E insulating glass is available on a broad range of glazed entry doors. It provides thermal protection for exceptional energy efficiency, insulating from both heat and cold – making it a great choice for all climates. Decorative and impact-resistant glass options are available.

Low-E Glass

Energy-saving Low-E insulating glass is a simple, elegant option that helps protect flooring and furniture from fade damage.



Low-E Glass

Low-E Obscure Glass

An elegant way to add privacy, Pella's obscure glass patterns provide unique design simplicity.

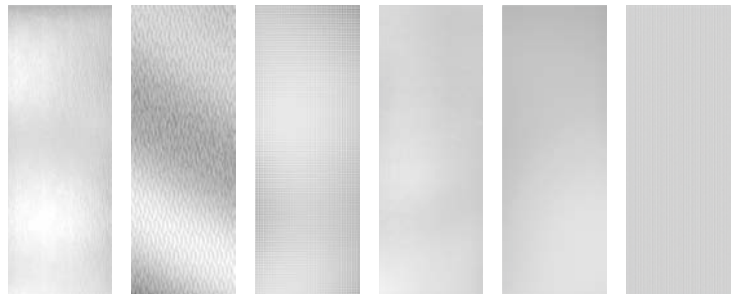

Chord

Double Water

Cross Reed

Pear

Satin Etch

Narrow Reed

Added Peace of Mind

Integrated Security Sensors

Integrated wireless security sensors maintain aesthetics, streamline security installation and ensure no warranty loss is caused by post-installation drilling. Sensors can be monitored via the free Pella® Insynctive® mobile app and are compatible with major security panel systems.* For more information, go to connectpella.com.

* Requires the Pella Insynctive App on a smart device, an Insynctive Bridge and a wireless home internet router with internet connection.

Entry Door Hardware

Entry Door Hardware

Pella offers four stunning collections to complement your project's style, architecture and coordinating window hardware. Classic, rustic and modern collections created in partnership with Baldwin® the #1 premium hardware brand.

Classic Hardware Collection

BALDWIN

Choose timeless pieces from the Classic Collection for a look that will never go out of style.



Chesapeake*



Del Mar*



Del Mar Multipoint

Finishes:

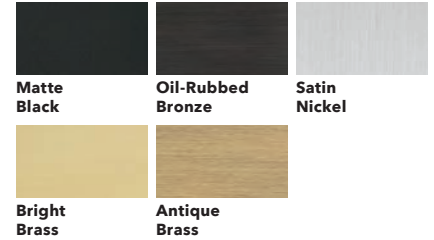

Modern Hardware Collection

BALDWIN

Achieve the ultimate contemporary look with the sleek finishes of Modern hardware.



Seattle*



Santa Cruz*



Seattle Multipoint

Finishes:

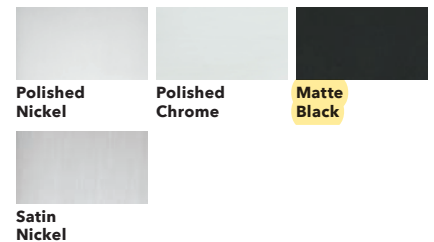

Rustic Hardware Collection

BALDWIN

Stand out with bold looks from the Rustic Collection, and create an utterly unique aesthetic.



Elkhorn*



Longview*



Longview Multipoint

Finishes:



Essential Hardware Collection

BALDWIN

Elevate your style and transform your home with an elegant selection of Essential hardware.



Standard*



Eclipse Multipoint



Grip Multipoint

Finishes:



* Availability by product style and line may vary. See your local Pella sales representative for details.

Pella® Lifestyle Series

Aluminum-Clad Wood

#1 performing wood window and patio door¹

For the combination of energy, sound and value.

37 time-tested innovations

Create unique, room-by-room solutions to meet real-life needs.

83% more energy efficient²

On average compared to single-pane windows – with performance solutions for improved comfort.

All - windows & patio sliding doors

Pella Lifestyle Series



Exceptional performance and style.

Style flexibility. Whether a home is traditional, modern or somewhere in between, create beautiful windows and patio doors that fit your style.

Redefining performance. Get both unrivaled energy efficiency and sound performance at an incredible value. With the Ultimate Performance package, windows are on average 79% more energy efficient and reduce 52% more outside noise than single-pane windows.^{2,5}

Enhanced durability. Our windows are designed to stand the test of time with exterior wood parts treated with exclusive EnduraGuard® wood protection and an aluminum-clad exterior with EnduraClad® finish.

Room-by-room solutions.

Most desired features, options and innovations.

Complement your project with the most popular colors, finishes, grille patterns and more. Many innovative solutions also come standard.

Integrated blinds and shades. Intentionally designed to be accessible, blinds and shades are tucked between glass panes and are protected from dust, pets and little hands.

Added security and convenience. Add peace of mind with optional built-in window and door sensors and motorized between-the-glass blinds and shades that raise and lower with a touch of a button.

Create solutions that are perfect for real life. Covered by the best limited lifetime warranty for wood windows and patio doors, Pella Lifestyle Series offers everything you love about wood – including beauty, durability and style flexibility.³ Begin with dual- or triple-pane glass and then select from the most desired features and options.⁴

Pella Lifestyle Series is the #1 performing wood window and patio door for the combination of energy, sound and value.¹ Packed with purposeful innovations like Integrated Blinds, Shades and Security Sensors, we designed windows and patio doors to work for your project, room by room.

¹ Performance solutions require upgrades to triple-pane, AdvancedComfort Low-E and mixed glass thickness. Based on comparing product quotes and published STC/OITC and U-Factor ratings of leading national wood window and patio door brands.

² Window energy efficiency calculated in a computer simulation using RESFEN 6.0 default parameters for a 2000 sq. foot new construction single-story home when comparing Pella Lifestyle Series windows with Advanced Comfort Low-E triple-pane glass with argon and mixed glass thickness to a single pane wood or vinyl window. Double-hung windows are not available with triple-pane glass. The energy efficiency and actual savings will vary by location. The average window energy efficiency is based on a national average of 94 modeled cities across the country and weighting based on population. For more details see pella.com/methodology.

³ Based on comparing written limited warranties of leading national wood window and wood patio door brands. See Pella written Limited Warranty for details, including exceptions and limitations, at pella.com/warranty, or contact Pella Customer Service at 877-473-5527.

⁴ Double-hung window only available with dual-pane glass.

⁵ Reduction in sound based on OITC ratings of Pella Lifestyle Series windows with triple-pane glass with mixed glass thickness to a single-pane wood or vinyl window with an OITC of 19. Calculated by using the sound transmission loss values in the 80 to 4000 Hz range as measured in accordance with ASTM E-90(09). Actual results may vary.

Available in these window and patio door styles:

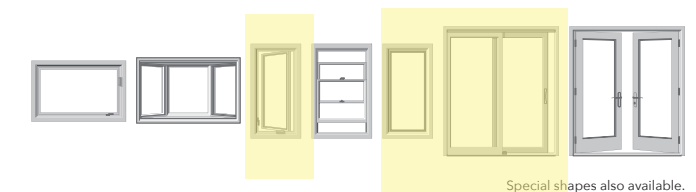

Special shapes also available.

casement, fixed & sliding patio

Colors & Finishes

Wood Type

Wood species for complementing a home's interior.



Pine

Prefinished Pine Interior Colors

We can prefinish in your choice of three paint colors or seven stains. Unfinished or primed and ready-to-paint are also available.



Aluminum-Clad Exterior Colors

Our low-maintenance EnduraClad® exterior finish resists fading and helps protect windows and patio doors for years.

Dual- or triple-pane:

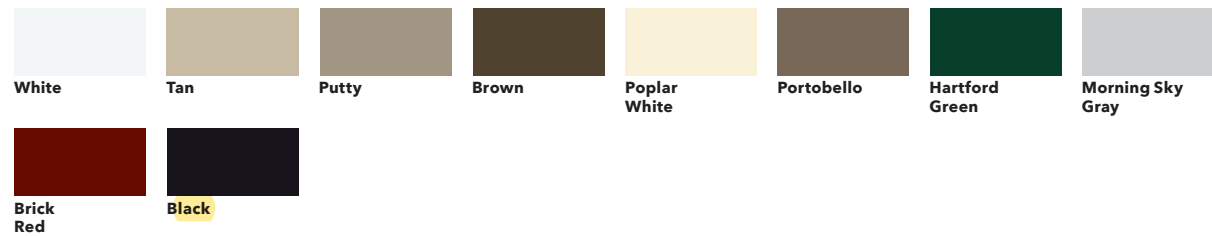

Triple-pane only:



Glass¹

InsulShield® Low-E Glass

Advanced Low-E insulating dual- and triple-pane glass with argon²
AdvancedComfort Low-E insulating dual- and triple-pane glass with argon²
NaturalSun Low-E insulating dual- and triple-pane glass with argon²
SunDefense™ Low-E insulating dual- and triple-pane glass with argon

Additional Glass Options

Tempered glass available on dual- and triple-pane products
Obscure and frosted obscure glass available on dual- and triple-pane products

Performance Packages

Packages

To make things easier, we've created performance packages that highlight what's most important to you.

Performance solutions offer an unbeatable combination of energy efficiency, sound control and value.¹ Upgrade from a dual- to a triple-pane glass design with the packages below to meet the unique needs of each room in a home.

All values below are averages compared with single-pane windows.



Performance

Improved energy efficiency and sound performance.

71% More Energy Efficient² + **34%** Noise Reduction³



Sound Control

Exceptional noise control for a quieter home.

52% Noise Reduction³



Energy Efficiency

Superior energy efficiency for a more comfortable home.

83% More Energy Efficient²



Ultimate Performance

The best combination of energy efficiency and noise control.

79% More Energy Efficient² + **52%** Noise Reduction³

¹ Double-hung window available with dual-pane glass only.

² Optional high-altitude Low-E insulating glass does not contain argon in most products. Please see your local Pella sales representative for more information.

¹ Performance solutions require upgrades to triple-pane, AdvancedComfort Low-E and mixed glazing thickness glass. Based on comparing product quotes and published STC/OITC and U-Factor ratings of leading national wood window and patio door brands.
² Window energy efficiency calculated in a computer simulation using RESFEN 6.0 default parameters for a 2000 sq. foot new construction single-story home when Pella Lifestyle Series windows with the respective performance package are compared to a single-pane wood or vinyl window. The energy efficiency and actual savings will vary by location. The average window energy efficiency is based on a national average of 94 modeled cities across the country and weighting based on population. For more details see pella.com/methodology.

³ Reduction in sound based on OITC ratings of Pella Lifestyle Series windows with respective performance package compared to a single-pane wood or vinyl window with an OITC of 19. Calculated by using the sound transmission loss values in the 80 to 4000 Hz range as measured in accordance with ASTM E-90(09). Actual results may vary.

Pella® Architect Series® Contemporary

Aluminum-Clad Wood

Expansive glass

Featuring clean sightlines and expansive glass to draw in more light and open up your space.

Sophisticated designs

Windows and patio doors with smart styling, exclusive hardware and sleek silhouettes prove less is more.

#1 limited lifetime warranty¹

Pella Architect Series products are backed by the best limited lifetime warranty for wood windows and patio doors.

Bagley - multi-slide doors at balconies

Pella Architect Series
Contemporary



Contemporary styles

Expansive glass. Achieve the contemporary design you desire with a narrow frame to provide more glass with simple and clean lines.

Modern designs. Meet your unique project specifications with extensive size options, square grilles, finishes, wood types and glass options.

Long-lasting beauty. EnduraClad® exterior finish helps protect a window or door from the elements, providing a long-lasting, durable design.

The perfect finishing touch

Minimalist design. Maintain clean sightlines with equal proportions and sleek silhouettes that provide style and create balance.

Exclusive styles. Our contemporary hardware was specifically designed – including a handle that intentionally blends into the frame.

Interior finish options. From light to dark to modern gray, our wood windows and patio doors are available in an array of on-trend colors.

Backed by the best limited lifetime warranty for wood windows and patio doors, Pella Architect Series - Contemporary products feature smart styling and clean sightlines.¹

Create a sophisticated space with our beautiful contemporary designs. Add design interest with square, Integral Light Technology® grilles to create the look of individual panes of glass without sacrificing energy efficiency. For added peace of mind and convenience, use built-in security sensors with Pella's Insynctive® technology.²

Available in these window and patio door styles:



Special shapes also available.







¹ Based on comparing written limited warranties of leading national wood window and wood patio door brands. See Pella written Limited Warranty for details, including exceptions and limitations, at pella.com/warranty or contact Pella Customer Service at 877-473-5527.

² Requires the Pella Insynctive App on a smart device, an Insynctive Bridge and a wireless home internet router with internet connection.

Colors & Finishes

Wood Types C T

Choose the wood species that best complements your project's interior.

 Pine	 Douglas Fir	 Mahogany	Custom solutions:			
 White Oak	 Red Oak	 Cherry	 Maple			











Prefinished Pine Interior Colors C T

When you select pine, we can prefinish in your choice of four paint colors or eleven stains. Unfinished or primed and ready-to-paint are also available.

 White	 Bright White	 Linen White	 Artisan Greige	 Natural Stain	 Wheat Stain	 Skyline Gray Stain	 Black Stain
 Golden Oak Stain	 Early American Stain	 Provincial Stain	 Dark Mahogany Stain	 Red Mahogany Stain	 Espresso Stain	 Charcoal Stain	

Aluminum-Clad Exterior Colors C T

Our low-maintenance EnduraClad® exterior finish resists chalking and fading. Take durability further with EnduraClad Plus protective finish, which meets the industry's highest exterior coating standard to defend against chalking and fading.¹ Custom colors are also available.

 White	 Tan	 Putty	 Brown	 Classic White	 Vanilla Cream	 Poplar White	 Almond
 Sand Dune	 Honeysuckle	 Fossil	 Portobello	 Deep Olive	 Auburn Brown	 French Roast	 Summer Sage
 Hemlock	 Hartford Green	 Morning Sky Gray	 Eldridge Gray	 Iron Ore	 Black	 Naval	 Stormy Blue
 Real Red	 Brick Red	 Cranberry					

Glass

InsulShield® Low-E Glass

- Advanced Low-E insulating dual-pane glass with argon² C T
- Advanced Low-E insulating triple-pane glass with argon or krypton T
- AdvancedComfort Low-E insulating dual-pane glass with argon² C T
- NaturalSun Low-E insulating dual-pane glass with argon² C T
- NaturalSun Low-E insulating triple-pane glass with argon or krypton T
- SunDefense™ Low-E insulating dual-pane glass with argon² C T
- SunDefense Low-E insulating triple-pane glass with argon or krypton² T

Additional Glass Options

- Laminated (non-impact-resistant)^{4,5}, tinted^{2,4} or obscure^{2,4} glass also available on select products C T
- STC (Sound Transmission Class)-improved dual-pane sound glass^{3,6} C T
- Impact-resistant glass^{3,4} T

¹ The highest exterior coating standard for painted aluminum exteriors is the AAMA 2605 standard. EnduraClad Plus protective finish is not available with all colors. See your local Pella sales representative for availability.
² Optional high-altitude InsulShield Low-E glass is available with or without argon on select products.
³ Available on select products only. See your local Pella sales representative for availability.
⁴ Available with Low-E insulating glass with argon on select products.
⁵ For best performance, the laminated glass may be in the interior or exterior pane of the insulating glass, depending on the product.
⁶ Sound control glass consists of dissimilar glass thickness (3mm/5mm).







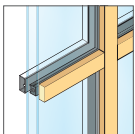
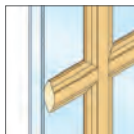

Grilles

Grille Types

Choose the look of true divided light, removable roomside grilles or make cleaning easier by selecting grilles-between-the-glass.

 Ogee Integral Light Technology* ¹ 7/8", 1-1/4" or 2" T	 Square Integral Light Technology* ¹ 5/8", 7/8", 1-1/4" or 2" C	 Aluminum Grilles-Between-The-Glass 3/4" C T	 Roomside Removable Grilles ¹ 3/4", 1-1/4" or 2" T
---	---	--	---

Grilles-between-the-glass Interior Colors:²

 White	 Ivory	 Tan ²	 Sand Dune	 Putty ²	 Brown	 Harvest	 Morning Sky Gray
 Brickstone	 Cordovan	 Black					

Grille Patterns

In addition to the patterns shown here, custom grille patterns are available.

 12-Lite Prairie T	 14-Lite Prairie T	 Victorian T	 New England T	 Traditional C T	 9-Lite Prairie C T	 Top Row C T	 Cross C T	 Custom C T
 Diamond T	 Simulated French T							

Screens⁴

Rolscreen® C T

Rolscreen soft-closing retractable screens roll out of sight when not in use. Available on Pella Architect Series - Traditional casement windows and sliding patio doors and on Pella Architect Series - Contemporary sliding patio doors.

Flat C T

InView™ screens are clearer than conventional screens. Vivid View® screens offer the sharpest view, letting in 29% more light and 21% more airflow than conventional fiberglass screens.⁵

Wood-Wrapped C T

Optional wood veneer can be added over the metal screen channel on interior screens to provide a more seamless look.

Added Peace of Mind

Integrated Security Sensors C T

Integrated wireless security sensors maintain aesthetics, streamline security installation and ensure no warranty loss is caused by post-installation drilling. Sensors are compatible with major security panel systems. For more information, visit connectpella.com.

¹ Color-matched to your product's interior and exterior color.
² Appearance of exterior grille color may vary depending on the Low-E insulating glass selection.
³ Only available with matching interior and exterior colors.
⁴ Warning: Use caution when children or pets are around open windows and doors. Screens are not designed to retain children or pets.
⁵ Improved airflow is based on calculated screen cloth openness. Screen cloth transmittance was measured using an integrated sphere spectrophotometer.



Tigerwood Decking

All - Bagley balcony decking & fascia
entry canopy fascia

B O L D . D R A M A T I C . U N I Q U E .



Legacy Collection

\$\$\$



Stand apart from run-of-the-mill decks with this stunning, artisanal collection. This decking features a complex blend of several colors, natural board-to-board color variation, and a hand-scraped texture that offers Old World charm. Just as every tree found in nature is unique, every deck board in the Legacy Collection is unique so you can create a one-of-a-kind deck.

- Hand-scraped finish
- Highly blended with unique coloring
- Available in standard width and thickness

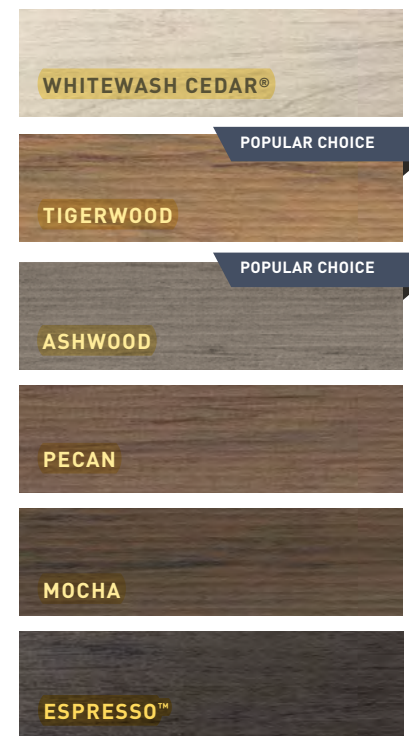

Deck Out Your Design



Combine with Classic Composite Series + RadianceRail® Top Rail in Black + Aluminum Baluster Infill



PECAN DECK + MOCHA ACCENTS

TECHNICAL INFO

Decking & Porch



Resists stains, scratches, and splits for a smart and beautiful low-maintenance deck. Available in 12 colors, several grains, and multiple widths to suit your taste while complementing any exterior.

DECK PRODUCTS	SQUARE SHOULDERED LENGTHS			GROOVED LENGTHS			FASCIA 0.5" x 11.75"
	12'	16'	20'	12'	16'	20'	12'
VINTAGE COLLECTION®							
Standard Width 1" x 5.5"		•	•	•	•	•	•
Narrow Width 1" x 3.5"		•	•				•
Wide Width 1" x 7.25"		•	•				•
MAX 1.5" x 5.5" Coastline®	•	•	•				•
NEW! LANDMARK COLLECTION™							
Standard Width 1" x 5.5"		•	•	•	•	•	•
HARVEST COLLECTION®							
Standard Width 1" x 5.5" Kona®		•	•				•
Standard Width 1" x 5.5" Brownstone, Slate Gray	•	•	•	•	•	•	•
Wide Width 1" x 7.25" Brownstone, Slate Gray		•	•				•
MAX 1.5" x 5.5" Slate Gray	•	•	•				•



The same high-performance, stain- and scratch-resistant capped polymer material with a traditional tongue-and-groove profile.

PORCH PRODUCTS	STANDARD WIDTH 3.125"			WIDE WIDTH 5.5"	
	10'	12'	16'	12'	16'
Standard Thickness 1"					
COASTLINE®		•	•	•	•
WEATHERED TEAK®		•	•	•	•
MAHOGANY		•	•	•	•
DARK HICKORY		•	•	•	•
OYSTER®		•	•		
SLATE GRAY	•	•	•		



Composite decking capped with a fully synthetic cap that resists the elements every deck encounters.

DECK PRODUCTS	SQUARE SHOULDERED LENGTHS			GROOVED LENGTHS			FASCIA 0.58" x 11.95"	RISER 7.25"
	12'	16'	20'	12'	16'	20'	12'	12'
Board Dimensions 0.94" x 5.36"	12'	16'	20'	12'	16'	20'	12'	12'
LEGACY COLLECTION Full profile		•	•	•	•	•	•	•
RESERVE COLLECTION Full profile		•	•	•	•	•	•	•
TERRAIN COLLECTION™ Scalloped profile		•	•	•	•	•	•	•



Composite decking capped on three sides for an attainable step up from traditional wood.

DECK PRODUCTS	SQUARE SHOULDERED LENGTHS			GROOVED LENGTHS			FASCIA 0.58" x 11.95"	RISER 7.25"
	12'	16'	20'	12'	16'	20'	12'	12'
Premier Board Dimensions 0.89" x 5.36" Prime+ Boards Dimensions 0.94" x 5.36"	12'	16'	20'	12'	16'	20'	12'	12'
PREMIER COLLECTION Full profile		•	•	•	•	•	•	•
PRIME+ COLLECTION Scalloped profile		•	•	•	•	•	•	•

**BR69 Base Channel Glass Baluster
Test Report**

OFFICIAL TEST REPORT

(FBC, IBC: 2012, 2015, 2018, ANSI Z97.1, ASTM E2353 – E2358)

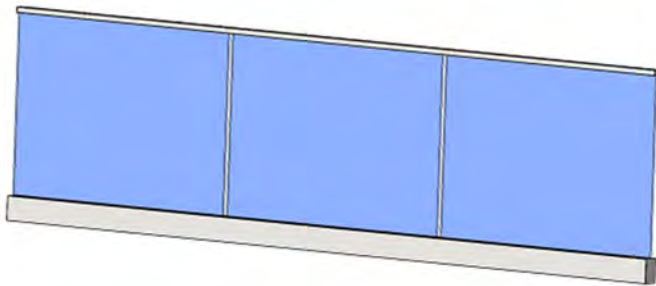

February 22, 2020

Report Number: Viewrail-08-2020

Manufacturer: Viewrail

Test Location: 2436 Dierdorf Road
Goshen, IN 46526

Product Under Test: BR69 Base Channel

Test Witnessed By: Michael Hudson, P.E.
JJ. Johnson (Manufacturer)

The BR69 Base Channel system is an interior glass rail/ guard/balustrade assembly with full view glazing material that is supported on one side with a structural top rail.

Notes

This report does not purport to address all possible impact and load cases that could result in railing system or glazing failure. If additional load or impact case testing is required by the qualified licensed engineer, please contact the Manufacturer.

For external installations the wind loads and glass stress must be calculated and accounted for by a qualified licensed engineer in charge of the fixed work. Further, If the system will be installed in exterior locations, corrosion and deterioration testing is required.

The test results herein are intended to assist a qualified licensed engineer in developing a code compliant guard that meets the applicable requirements of 2012, 2015, and 2018 International Building Code and state codes adopted from the IBC codes. This report is not intended to demonstrate the code compliance of an installation but is only to be utilized by the qualified licensed engineer in charge in analyzing the glass stresses and anchorage.

Testing Preparation

Test Sequence (All tests performed on a single specimen in the order specified by ASTM E2353-16 and ASTM E935-13)

1. Infill Load Test
 - Vertical Edge of Center Lite
 - i. 4" x 4"
 - ii. 12" x 12"
2. Concentrated Load Test
 - i. Horizontal - Mid-Span of Handrail

Calculated Permissible Deflection

Permissible deflection under load per ASTM 2358-17 calculated under worst case conditions (minimize *h* or *l* value):

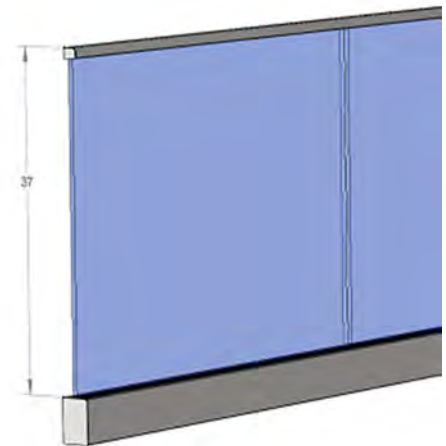
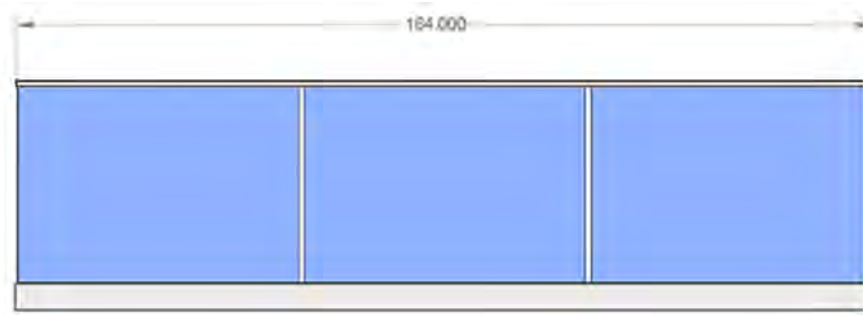

Maximum Permissible Deflection	$h/24 + l/96$
Horizontal Load Applied at Rail Mid-Span	(37"/24 + 164"/96) 1.5" + 1.7" 3.2"

Maximum Permissible Deflection	$h/12$
Load Applied at the Line of Vertical Support	37"/12 3"

Maximum Permissible Deflection	$l/96$
Vertical Load Applied at Rail Mid-Span	164"/96 1.7"

Appendix B: System Components and Drawings

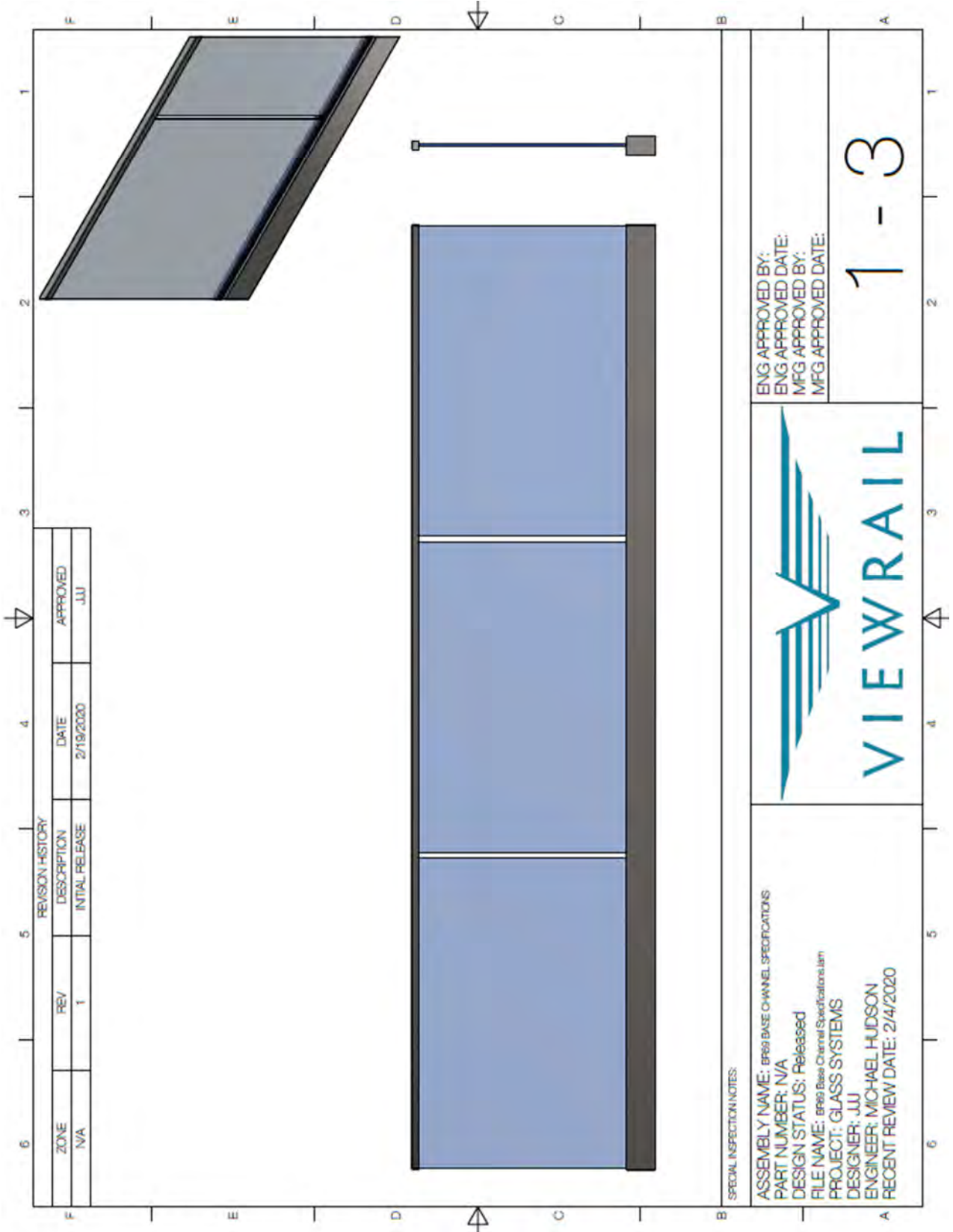

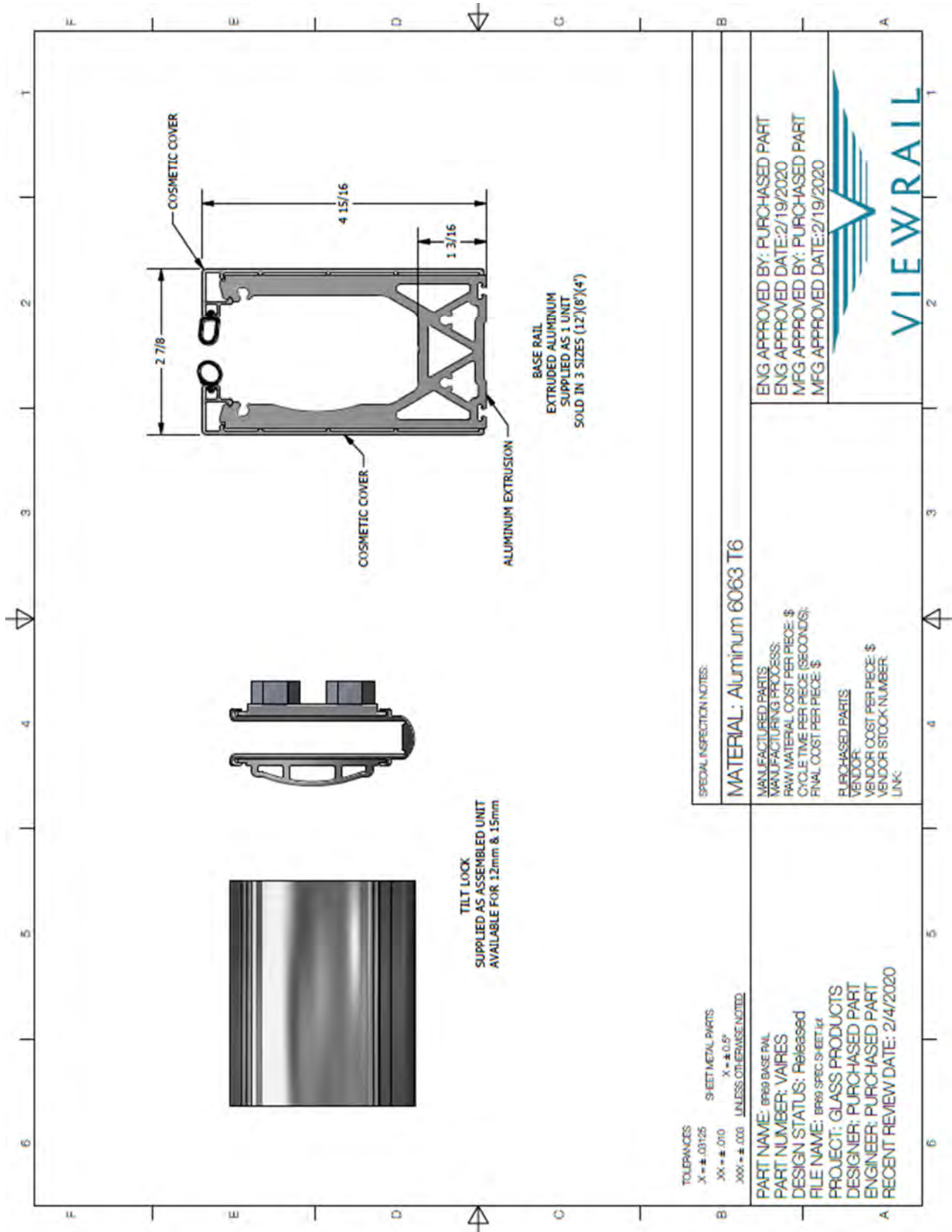

<p>TOLERANCES X = ± .0125 SHEET METAL PARTS XX = ± .010 X = ± 0.5° XXX = ± .003 UNLESS OTHERWISE NOTED</p>	<p>SPECIAL INSPECTION NOTES: MATERIAL: Aluminum 6063 T6</p>	<p>ENG APPROVED BY: PURCHASED PART ENG APPROVED DATE: 2/19/2020 MFG APPROVED BY: PURCHASED PART MFG APPROVED DATE: 2/19/2020</p>
<p>PART NAME: BR69 BASE RAIL PART NUMBER: VAIPES DESIGN STATUS: Released FILE NAME: BR69 SPEC SHEET.dwg</p>	<p>MANUFACTURED PARTS MANUFACTURING PROCESS: RAW MATERIAL COST PER PIECE: \$ CYCLE TIME PER PIECE (SECONDS): FINAL COST PER PIECE: \$</p>	<p>PURCHASED PARTS VENDOR: VENDOR COST PER PIECE: \$ VENDOR STOCK NUMBER: LINK:</p>
<p>PROJECT: GLASS PRODUCTS DESIGNER: PURCHASED PART ENGINEER: PURCHASED PART RECENT REVIEW DATE: 2/4/2020</p>		

BR69 Base Channel Glass Baluster Test Report

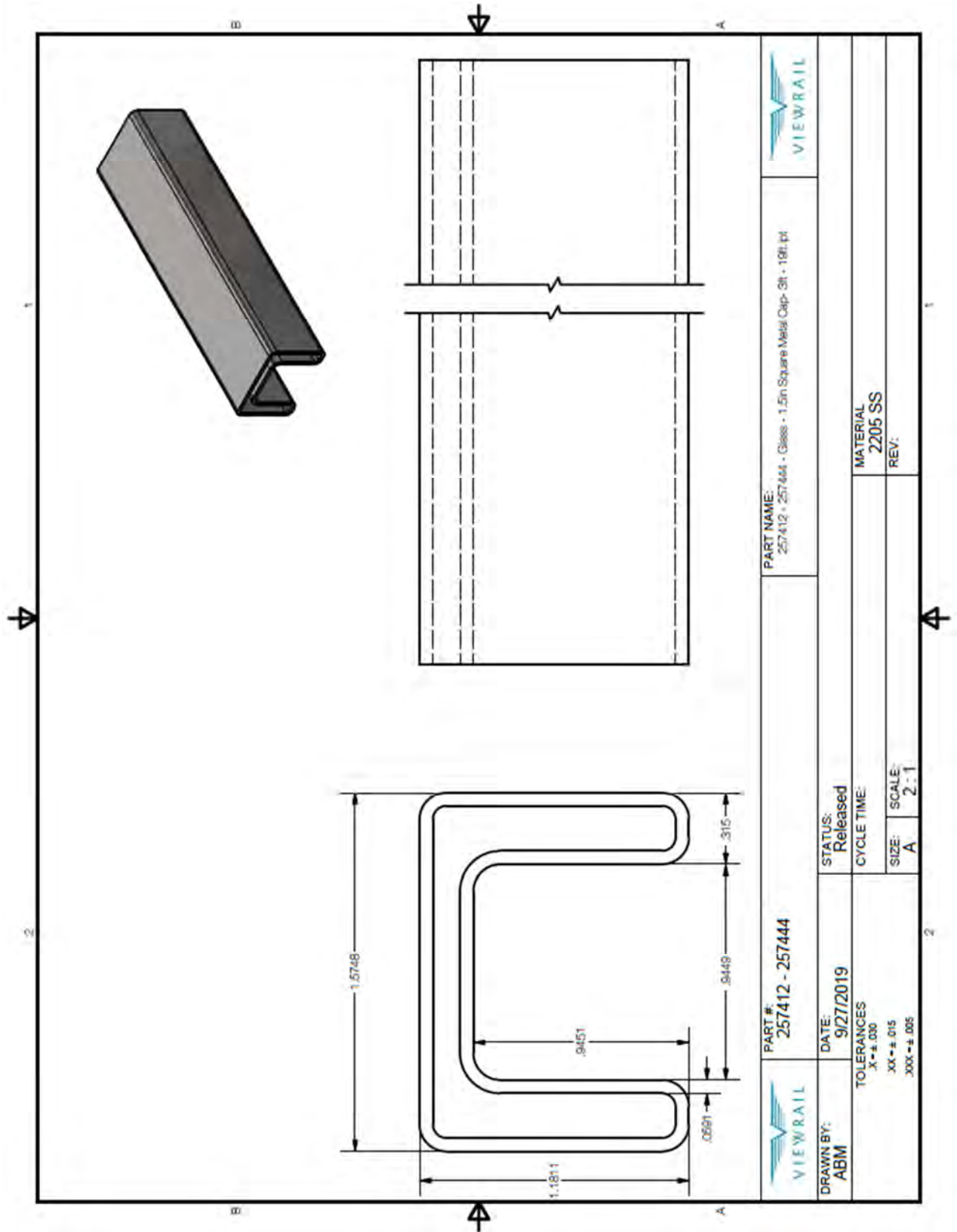

Appendix C: Manufacturer's Published Installation Instructions



Base Rail
Installation Instructions



Before You Begin

Inspect area where the Spigots are being installed.
Ensure that your mounting surface has sufficient backing.
For most jobs, a minimum of 4" of backing material is recommended in order to securely mount your Base Rail.

Protect All Finished Surfaces

At each phase of installation, be sure to protect your base rail and glass panels from debris that can cause marring to their finished surfaces.

Items You'll Need

Viewrail Layout Drawing

Glass Installation Kit:

- (1) Bottle of Gyeon Glass Cleaner
- (1) Microfiber Cloth
- (1) #6 Allen Wrench
- (1) #4 Allen Wrench
- (1) 2" T-30 Drive Bit
- (1) Stainless Steel Wipes
- (1) Pair Glass Suction Cup Handles

Cordless Drill

Impact Driver

Pencil

Mountain Hideaway Glass Railing
Colonial Gray Talon Spigots + Stiffeners
Viewrail Low-Iron Glass Panels
Optional ancient redwood forest...
And inspiring view of Silicon Valley.



Design Options

Here's a quick overview of the finish options at your fingertips:

Wood Colors



Wood Species



Powder Coat Colors



**H&G Side Mount Talon Glass Baluster
Test Report**

OFFICIAL TEST REPORT

(FBC, IBC: 2012, 2015, 2018, ANSI Z97.1, ASTM E2353 – E2358)

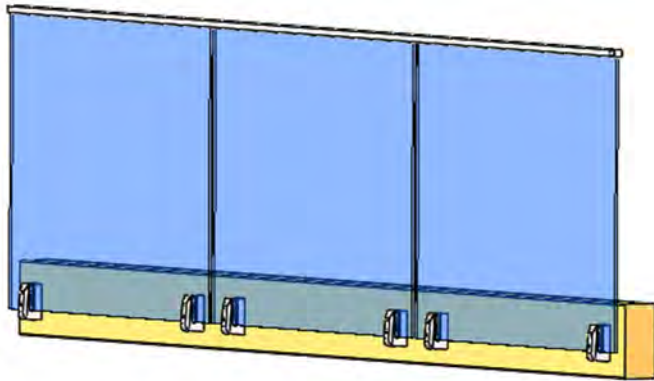

February 21, 2020

Report Number: ViewRail-03-2020

Manufacturer: ViewRail

Test Location: 2436 Dierdorf Road
Goshen, IN 46526

Product Under Test: H&G Side Mount Talons

Test Witnessed By: Michael Hudson, P.E.
JJ. Johnson (Manufacturer)

The Talon System is an interior glass rail/ guard/balustrade assembly with full view glazing material that is point supported with a structural top rail.

Notes

This report does not purport to address all possible impact and load cases that could result in railing system or glazing failure. If additional load or impact case testing is required by the qualified licensed engineer, please contact the Manufacturer.

For external installations the wind loads and glass stress must be calculated and accounted for by a qualified licensed engineer in charge of the fixed work. Further, if the system will be installed in exterior locations, corrosion and deterioration testing is required.

The test results herein are intended to assist a qualified licensed engineer in developing a code compliant guard that meets the applicable requirements of 2012, 2015, and 2018 International Building Code and state codes adopted from the IBC codes. This report is not intended to demonstrate the code compliance of an installation but is only to be utilized by the qualified licensed engineer in charge in analyzing the glass stresses and anchorage.

Appendix B: System Components and Drawings

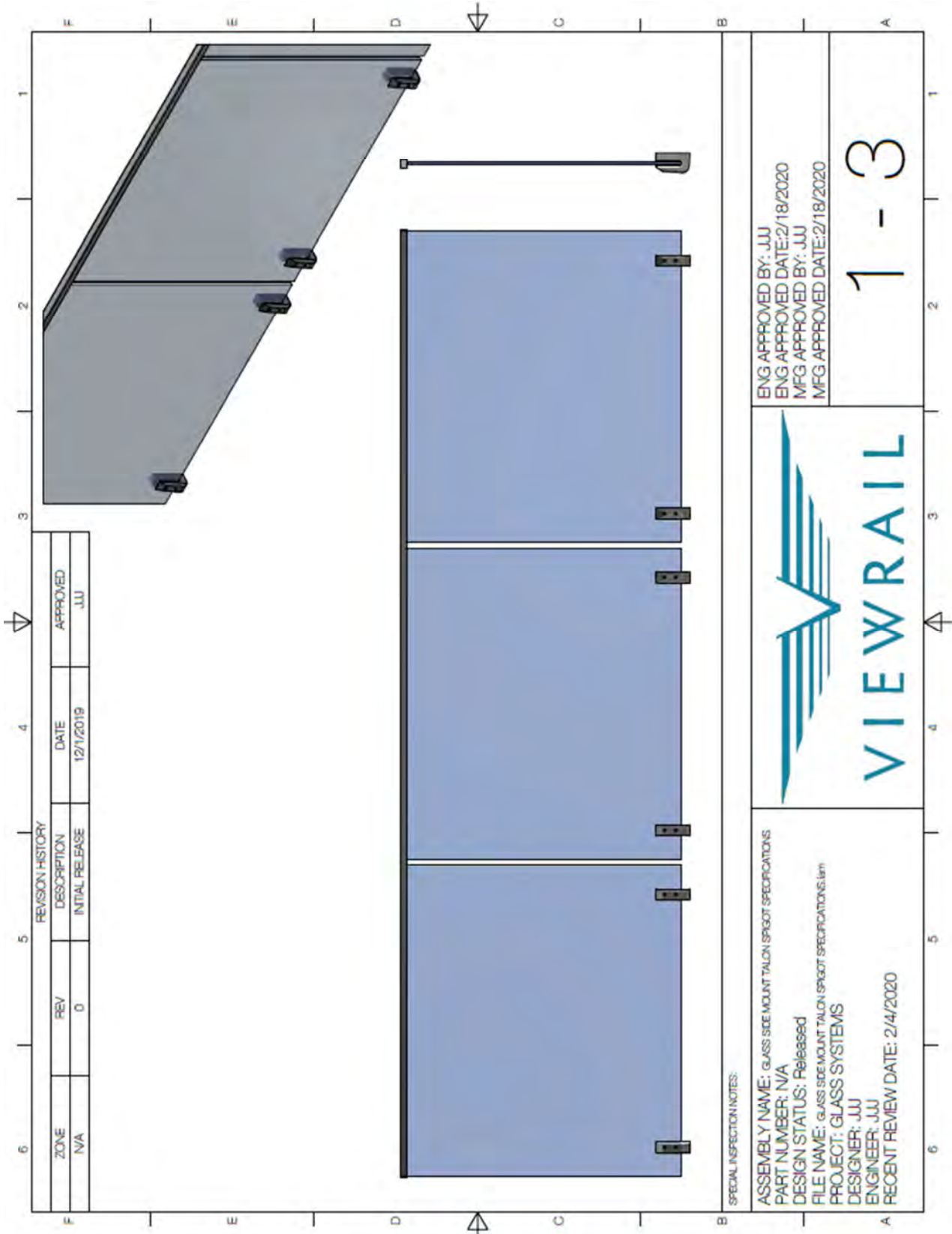

H&G Side Mount Talon Glass Baluster Test Report

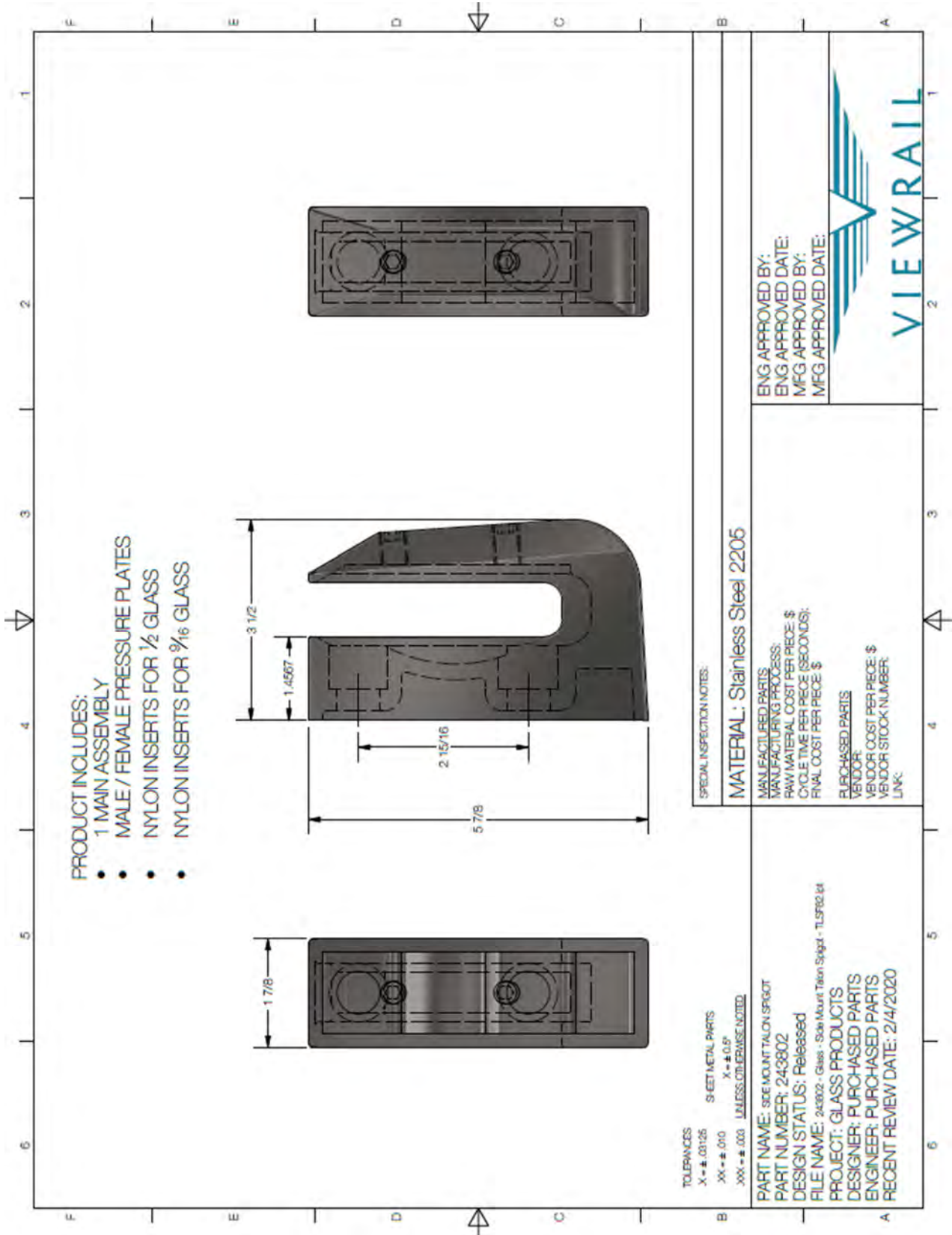

H&G Side Mount Talon Glass Baluster Test Report

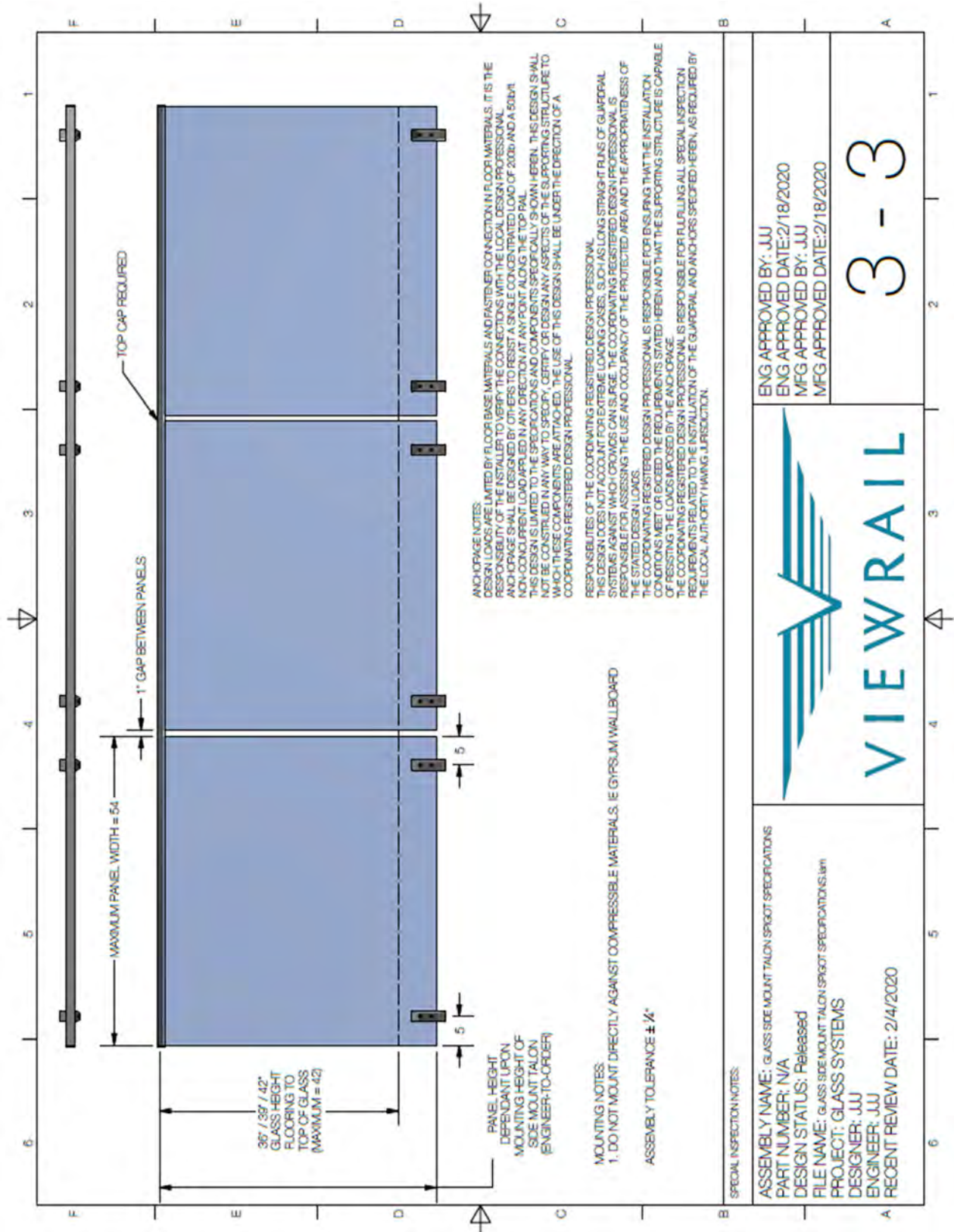

H&G Side Mount Talon Glass Baluster Test Report

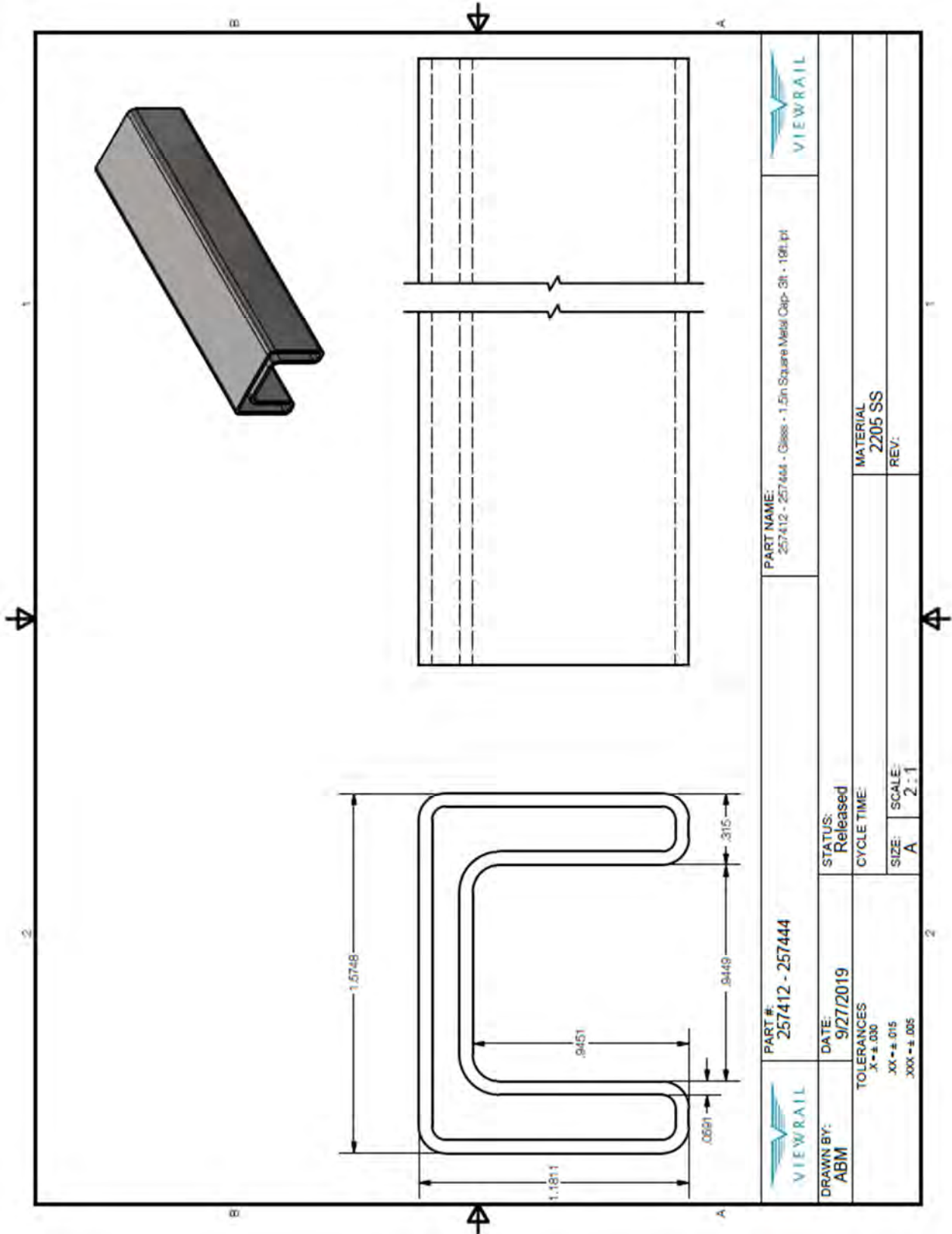

Appendix C: Manufacturer's Published Installation Instructions



Side Mount Talon Spigot Installation

Side Mount Talon Spigots must be mounted through a triple header, or threaded studs must mount 4" deep into concrete. Wood must be equal to or harder than Southern Yellow Pine.

1. Determine the mounting position for the spigots. Drill 2 holes for the threaded studs. Distance between holes is 75mm on center. Once holes are drilled and studs inserted, add a washer, lock washer, and nut to the back side of each of the studs. Adjust fasteners so that only 10mm of each stud protrudes from the front of the holes. (see fig. A)

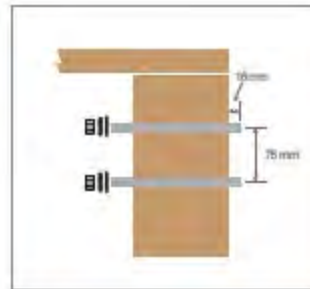

2. Slide the spigot onto the studs.

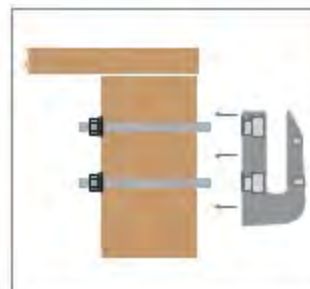

3. Add the special nut to each stud, then hand-tighten or use a short allen wrench to tighten until the special nut is recessed far enough to allow room for the special socket. Use the special socket and an open end wrench to finish tightening the special nut on each stud.

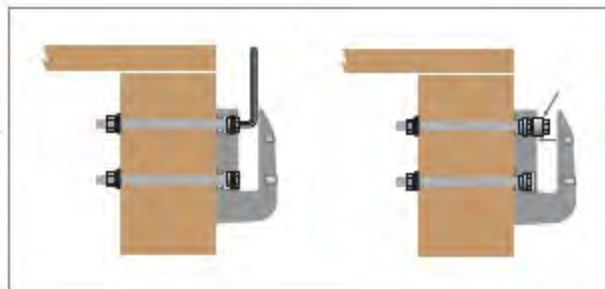



4. Once the spigot is secure, install the press plate and plastic lining.
REPEAT STEPS 1-4 UNTIL ENOUGH SPIGOTS ARE IN PLACE TO HOLD A GLASS PANEL.

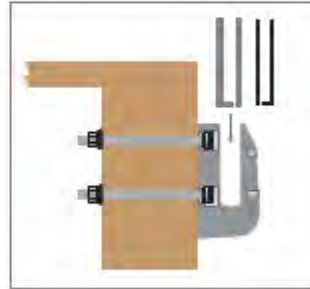

5. Carefully place glass panel onto plastic lining inside the spigots.

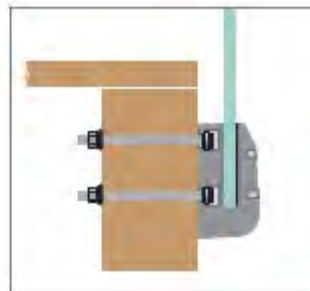

6. Use the allen screws on the front of the spigot to gently secure the glass panel. These screw adjustments also control the Tilt-Lock feature, allowing the glass panels to be tilted in or out for alignment purposes.



To tilt glass in,
turn the top nut
clockwise and
turn the bottom
nut counter-
clockwise.



To tilt glass out,
turn the top nut
counter-clock-
wise and turn
the bottom nut
clockwise.

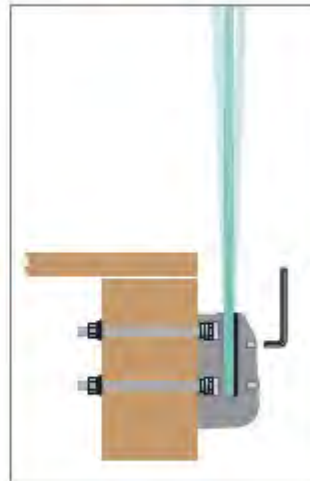

FILO 23 OUTDOOR WALL

Featuring an elegant minimal design, the Filo 23 outdoor wall sconce is designed for reduced glare wayfinding with indirect light illuminating softly against the wall paired with a downlight illumination to highlight architectural features. Sized to match architectural scale.

- **Universal 120V-227V**
- **Outstanding protection against the elements:**
 - Wet Listed IP65 Rated
 - Stainless Steel Mounting Hardware
 - Powder Coat Finishes

SPECIFICATIONS

DELIVERED LUMENS	1187.5
WATTS	23.89
VOLTAGE	Universal 120V-277V
DIMMING	Dimmable with most LED compatible ELV & TRIAC dimmers + 0-10V
LIGHT DISTRIBUTION	Symmetric
OPTICS	Downlight optic 30°
MOUNTING OPTIONS	Wall
CCT	3000K
CRI	90+
COLOR BINNING	3 Step
BUG RATING	B1-U3-G1
DARK SKY	Non-Compliant
WET LISTED	IP65
GENERAL LISTING	ETL
CALIFORNIA TITLE 24	Can be used to comply with CEC 2019 Title 24 Part 6 for outdoor use. Registration with CEC Appliance Database not required.
START TEMP	-30°C
FIELD SERVICEABLE LED	No
CONSTRUCTION	Aluminum
HARDWARE	Stainless Steel
FINISH	Powder Coat
LED LIFETIME	L70; >60,000 Hours
WARRANTY*	5 Years
WEIGHT	3.5 lbs.

* Visit techlighting.com for specific warranty limitations and details.

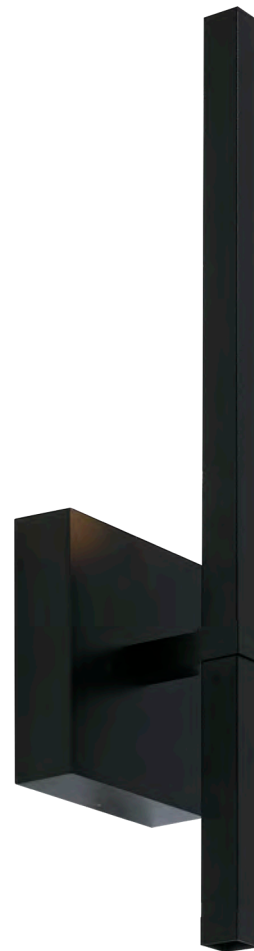

FILO 23 OUTDOOR WALL
shown in black

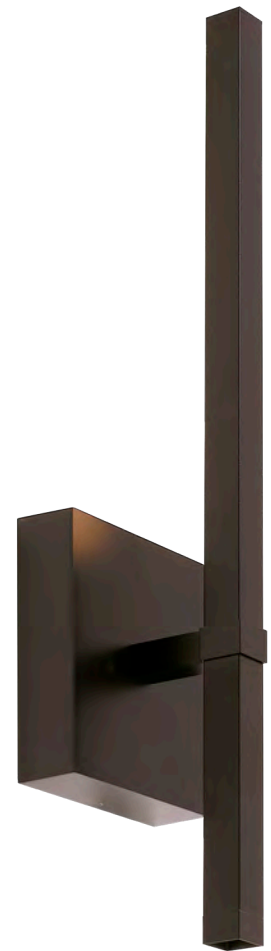

FILO 23 OUTDOOR WALL
shown in bronze

ORDERING INFORMATION

PRODUCT	CRI/CCT	LENGTH	FINISH	VOLTAGE
700WFLO	930 90 CRI 3000K	23 23"	B BLACK Z BRONZE	UNV 120V - 277V

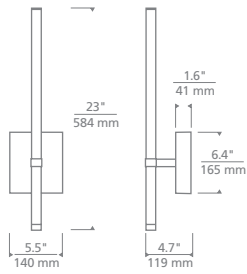

Filo 23 Outdoor Wall

PHOTOMETRICS*

*For latest photometrics, please visit www.techlighting.com/OUTDOOR

FILO 23 OUTDOOR WALL

Total Lumen Output:	1125.0
Total Power:	23.9
Luminaire Efficacy:	47.1
Color Temp:	3000K
CRI:	90
BUG Rating:	B1-U3-G1

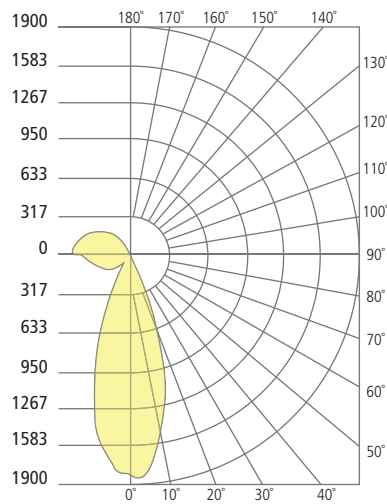

PROJECT INFO

FIXTURE TYPE & QUANTITY

JOB NAME & INFO

NOTES



© 2020 Tech Lighting, L.L.C. All rights reserved. The "Tech Lighting" graphic is a registered trademark. Tech Lighting reserves the right to change specifications for product improvements without notification.

TECH LIGHTING

VISUAL COMFORT & Co.

7400 Linder Avenue, Skokie, Illinois 60077

T 847.410.4400

ADVANCED DURABILITY FOR LONGER LASTING BEAUTY®

Siding plays a big role in a home's curb appeal. That's why LP® SmartSide® Trim & Siding is built to last and designed to make any home's design vision come to life. Because of its engineered wood strand technology and variety of textures, styles and colors, LP SmartSide products elevate any structure, from traditional homes to modern masterpieces. LP SmartSide products are also available in ExpertFinish® color to add another element of versatile design to your projects.

CEDAR

SMOOTH



CEDAR TEXTURE LAP



SMOOTH FINISH LAP



Featured: LP SmartSide Lap Siding, Panel & Trim (Board and Batten), Trim & Fascia



Featured: LP SmartSide Soffit & Trim

CREATE A LASTING IMPRESSION WITH A FINISHING TOUCH

LP® SmartSide® Trim & Fascia are the finishing touch that's the first to get noticed. With its smooth finish or deep cedar-grain texture and variety of widths and thicknesses, you can add custom design accents that take curb appeal to the next level. LP SmartSide Trim is a must-have product for when you want your craftsmanship to stand out on any home or shed.



CEDAR TEXTURE TRIM



SMOOTH FINISH TRIM



NEW OUTSIDE CORNER (PRIMED)

AN INNOVATIVE WAY TO COVER EVERY DETAIL

When you use LP® SmartSide® Soffit on your projects, people will notice your attention to every detail. You'll get the same woodgrain or smooth look that matches other LP SmartSide products in a soffit that's pre-cut to the width you need. Vented soffits are also available with precisely cut, bug-resistant vents.



CEDAR TEXTURE SOFFIT



SMOOTH FINISH SOFFIT



VENTED SOFFIT

CEDAR TEXTURE LAP

THE BOLD LOOK OF CEDAR WITHOUT MANY OF THE WORRIES

- One of the most durable lap siding options on the market today
- 16' length can result in faster installation
- May create fewer seams than traditional 12' siding
- Pre-primed for exceptional paint adhesion
- Self-aligning SmartLock™ option eliminates the need to measure and set lap reveal; eliminating this step in the process is likely to speed up the installation process
- APA-certified lap siding
- Treated engineered wood strand substrate



Cedar Texture

SMOOTH FINISH LAP

SMOOTH APPEARANCE, ADVANCED DURABILITY OF ENGINEERED WOOD

- Holds up in extreme weather, including moisture, hail, freeze/thaw cycles, and up to 200 mph wind gusts
- Treated with the SmartGuard® process for superior protection against the weather, fungal decay and termites
- 16' length can result in faster installation and fewer seams
- Pre-primed for exceptional paint adhesion
- Backed by an industry-leading 5/50-year limited warranty
- APA-certified lap siding
- Treated engineered wood strand substrate

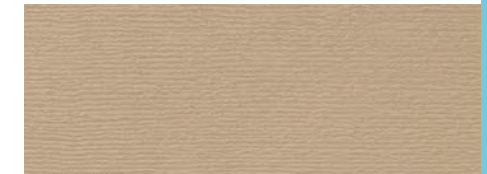

Smooth Finish

38 SERIES CEDAR TEXTURE LAP

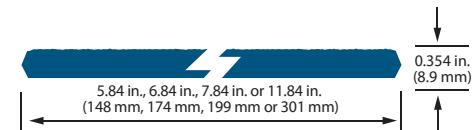

76 SERIES CEDAR TEXTURE LAP

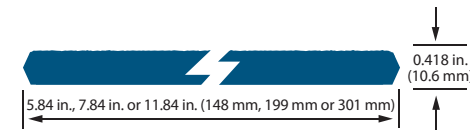

76 SERIES SMARTLOCK CEDAR TEXTURE LAP

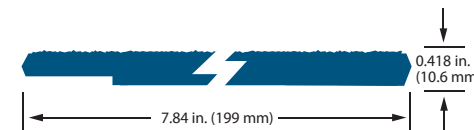

38 SERIES SMOOTH FINISH LAP

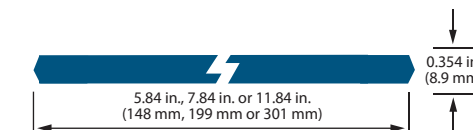

DESCRIPTION	LENGTH	ACTUAL WIDTH	THICKNESS	PID NUMBER	WEIGHT
38 Series Cedar Texture Lap	12 ft. (144 in.)(3.7 m)	7.84 in. (199 mm)	0.354 in. (8.9 mm)	28869	1.5 PSF
	16 ft. (192 in.)(4.9 m)	5.84 in. (148 mm)	0.354 in. (8.9 mm)	25796	1.5 PSF
	16 ft. (192 in.)(4.9 m)	6.84 in. (174 mm)	0.354 in. (8.9 mm)	40610	1.5 PSF
	16 ft. (192 in.)(4.9 m)	7.84 in. (199 mm)	0.354 in. (8.9 mm)	25797	1.5 PSF
	16 ft. (192 in.)(4.9 m)	11.84 in. (301 mm)	0.354 in. (8.9 mm)	25799	1.5 PSF
76 Series Cedar Texture Lap	16 ft. (192 in.)(4.9 m)	5.84 in. (148 mm)	0.418 in. (10.6 mm)	25785 (Discontinued)	1.5 PSF
	16 ft. (192 in.)(4.9 m)	7.84 in. (199 mm)	0.418 in. (10.6 mm)	25786	1.5 PSF
	16 ft. (192 in.)(4.9 m)	11.84 in. (301 mm)	0.418 in. (10.6 mm)	25787	1.5 PSF
76 Series SmartLock Cedar Texture Lap	16 ft. (192 in.)(4.9 m)	7.84 in. (199 mm)	0.418 in. (10.6 mm)	30317	1.5 PSF

DESCRIPTION	LENGTH	ACTUAL WIDTH	THICKNESS	PID NUMBER	WEIGHT
38 Series Smooth Finish Lap	16 ft. (192 in.)(4.9 m)	5.84 in. (148 mm)	0.354 in. (8.9 mm)	41338	1.5 PSF
	16 ft. (192 in.)(4.9 m)	7.84 in. (199 mm)	0.354 in. (8.9 mm)	41339	1.5 PSF
	16 ft. (192 in.)(4.9 m)	11.84 in. (301 mm)	0.354 in. (8.9 mm)	41340	1.5 PSF

Carriage House - Fixed Skylights

VELUX[®]

The No Leak Skylight™

Fixed Skylight

Deck and Curb-Mounted



Bringing light to life™

Fixed Skylights

Deck-Mounted, Curb-Mounted



Deck-Mounted - FS

Mounts directly to the roof deck

Curb-Mounted - FCM

Mounts directly to a site-built curb



Benefits

- Pre-finished white wood frame and protective aluminum or copper cladding.
- Streamlined exterior profile does not obstruct your roofline.
- Streamlined exterior profile does not obstruct your roofline.
- Streamlined exterior profile does not obstruct your roofline.
- Pre-mounted Pick&Click!™ system brackets make the installation of sunscreen blinds a snap.

FS Model Size



Rough Opening (W-in. x H-in.)

Model	A06	C01	C04	C06	C08	C12	D26	D06	M02	M04	M06	M08	S01	S06
W-in.	14 1/2	21	21	21	21	21	22 1/2	22 1/2	30 1/16	30 1/16	30 1/16	30 1/16	44 1/4	44 1/4
H-in.	45 3/4	26 7/8	37 7/8	45 3/4	54 7/16	70 1/4	22 15/16	45 3/4	30	37 7/8	45 3/4	54 7/16	26 7/8	45 3/4

 Model FS sizes D26 and D06 fit perfectly between roof trusses.

FCM Model Size



Outside Curb (W-in. x H-in.)

Model	1430	1446	2222	2230	2234	2246	2270	3030	3046	3434	3446	4646
W-in.	17 1/2	17 1/2	25 1/2	25 1/2	25 1/2	25 1/2	25 1/2	33 1/2	33 1/2	37 1/2	37 1/2	49 1/2
H-in.	33 1/2	49 1/2	25 1/2	33 1/2	37 1/2	49 1/2	73 1/2	33 1/2	49 1/2	37 1/2	49 1/2	49 1/2

XTTM 25 WITH STREAKFIGHTER[®]

TRADITIONAL SHINGLES

XT 25, shown in Weathered Wood

When it comes to weathering the elements, XT 25 is quite simply at the top of its class. Built on a super tough fiberglass base, the shingle provides exceptional resistance to blow-off and tearing and has a 10-year StreakFighter[®] warranty. For just a bit more money than an ordinary shingle, XT 25 gives you a whole lot more.

- 25-year limited transferable warranty against manufacturing defects
- 10-year StreakFighter algae-resistance warranty **STREAK**Fighter[®]
- 5-year SureStart[™] protection
- 5-year warranty against winds up to 60 mph

See warranty for specific details and limitations.

XT 25 COLOR PALETTE



Gray Frost



Black

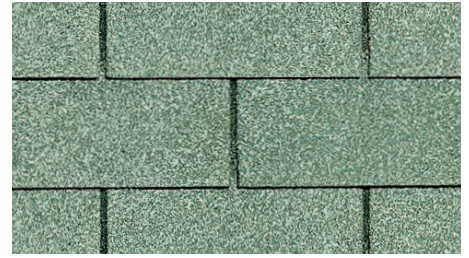

Mint Frost



Moiré Black



Nickel Gray



Oakwood



Slate Gray



Star White

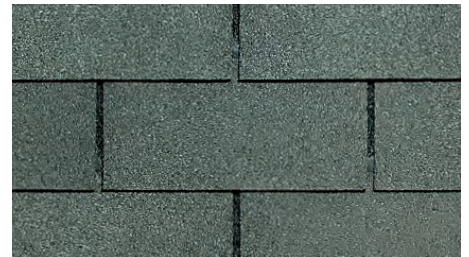

Weathered Wood



Timber Blend

XT 25 Star White is an ENERGY STAR® qualified product.

NOTE: Due to limitations of printing reproduction, CertainTeed can not guarantee the identical match of the actual product color to the graphic representations throughout this publication.



XT 25 available in areas shown

MODERN STEEL™ garage doors

Modern Steel™ garage doors complement contemporary and mid-century modern home styles. Doors are available with or without windows and with or without grooves in the panels. All are available in multiple paint and Ultra-Grain® finishes to create the perfect look for your home.



Photographer, Brian Gassel
Model 9202 Modern Flush Panel; Shown in Ultra-Grain® Cypress Walnut Finish



AVAILABLE WITH

intellcore®
insulation technology



WARMER

Energy efficiency provides year-round **comfort**



QUIETER

Dense insulation reduces noise by up to 16 decibels



STRONGER

Enhanced strength resists everyday wear and tear

MODEL AVAILABILITY

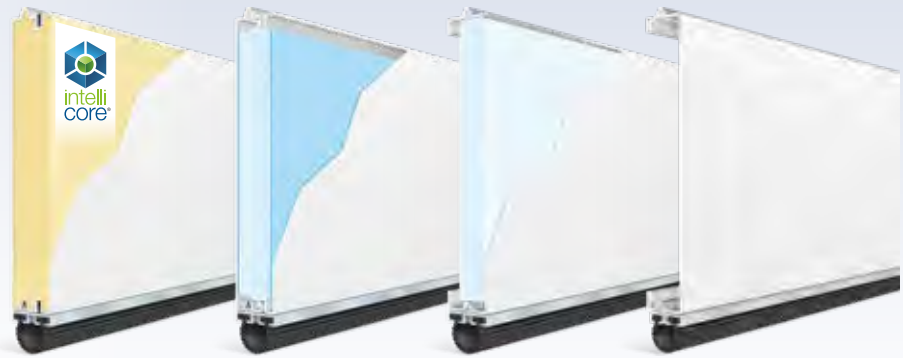

DOOR DESIGNS

Door design examples shown at 9' wide x 8' high
Available window options listed below model number
(See back cover for examples of window options)

TEXTURE

	3-LAYER				2-LAYER	1-LAYER
	2" Polyurethane	1-3/8" Polyurethane	2" Bonded Polystyrene	1-3/8" Bonded Polystyrene	1-5/16" Polystyrene	Non-Insulated
	18.4 R-value	12.9 R-value	9.0 R-value	6.5 R-value	6.3 R-value	

MODERN FLUSH			Door constructed using 24", 21" and 18" section heights				
			9202 Contemporary Windows	9132 Contemporary Windows	4302 Contemporary Windows	4132 Contemporary Windows	

MODERN FLUSH			Door constructed using 21" and 18" section heights					
			9201 Contemporary and Decorative Windows	9131 Contemporary and Decorative Windows	4301 Contemporary and Decorative Windows	4051 Decorative Windows	T42F (24 Gauge Steel) Decorative Windows	T40F (24 Gauge Steel) Decorative Windows

MODERN FLUSH			Door constructed using 24", 21" and 18" section heights					
			9208 Contemporary and Slim Windows	9138 Contemporary Windows	4308 Contemporary and Slim Windows	4138 Contemporary Windows		

MODERN GROOVED			Door constructed using 24", 21" and 18" section heights					
			9205 Contemporary Windows		4305 Contemporary Windows			

MODERN GROOVED			Door constructed using 24" and 21" section heights					
			9209 Contemporary and Slim Windows	9139 Contemporary Windows	4309 Contemporary and Slim Windows			

COLOR AVAILABILITY	Standard White	Glacier White	Almond	Desert Tan	Sandtone	Bronze	Chocolate	Mocha Brown	Hunter Green	Gray	Charcoal	Black	Ultra-Grain® Cypress Medium	Ultra-Grain® Cypress Cherry	Ultra-Grain® Cypress Walnut	Ultra-Grain® Cypress Slate
9202, 9205, 9208, 9209	■	■	■	■	■	■	■	■	■	■	■	■	■	■	■	■
9201	■	■	■	■	■	■	■	■	■	■	■	■	■	■	■	■
9132, 9138, 9139	■	■	■	■	■	■	■	■	■	■	■	■	■	■	■	■
9131	■	■	■	■	■	■	■	■	■	■	■	■	■	■	■	■
4302, 4305, 4308, 4309	■	■	■	■	■	■	■	■	■	■	■	■	■	■	■	■
4301	■	■	■	■	■	■	■	■	■	■	■	■	■	■	■	■
4132	■	■	■	■	■	■	■	■	■	■	■	■	■	■	■	■
4051	■	■	■	■	■	■	■	■	■	■	■	■	■	■	■	■
4138	■	■	■	■	■	■	■	■	■	■	■	■	■	■	■	■
T42F, T40F	■	■	■	■	■	■	■	■	■	■	■	■	■	■	■	■

Calculated door section R-value is in accordance with DASMA TDS-163. For more information about color options see page 4.
Models with Ultra-Grain® finish and Black paint options are 25 gauge steel.

*Exterior steel surface on an Ultra-Grain® finish door has a woodgrain texture on Modern Steel™ garage doors.

STANDARD COLORS



- Exterior steel on standard color flush doors will have either a stucco or woodgrain texture depending upon model chosen (see chart on page 3 for details). Grooved doors have a stucco texture.
- Doors can be painted to match the home's exterior using a high-quality latex exterior paint. Do not use oil-based paint.

**Popular in select markets, Glacier White is a brighter white.*

† Additional charges apply.

Due to the printing process, colors may vary. See your Clopay Dealer for color samples. Not all colors available on all models. See previous page for complete color availability.

ULTRA-GRAIN® FINISH

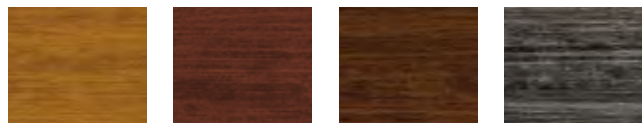

Cypress Medium Finish Cypress Cherry Finish Cypress Walnut Finish Cypress Slate Finish

- Painted steel surface simulates a stained door without the need of staining and the ongoing maintenance of wood.
- Woodgrain runs horizontal for an authentic, natural look.
- Available in Cypress Medium, Cherry, Walnut or Slate finishes that complement Clopay Entry Doors, shutters and other exterior stained wood products.
- Exterior steel surface on all Modern Steel™ Ultra-Grain® finish doors have a woodgrain texture to create a more natural appearance.
- Window frames, grilles and inserts are a solid color to coordinate with Ultra-Grain® finishes.

Due to the printing process, colors may vary.

Not all colors available on all models. See previous page for complete color availability. Additional charges apply.

CUSTOM PAINT OPTION



Color Blast® finish offers more than 1,500 Sherwin-Williams® color options to complement your home. This durable two-part paint system has been thoroughly tested and is backed by a five-year warranty.

ADDITIONAL FEATURES

- Tongue-and-groove section joints help seal out wind, rain and snow.
- Replaceable vinyl bottom weatherseal in a rust-resistant aluminum retainer helps seal out the elements.
- Clopay's Safe-T-Bracket® helps prevent serious injury that could occur if the bottom bracket were removed with the garage door closed and under tension.
- Color-matched exterior step plate/lift handles are durable and allow for safe opening and closing of your door.
- 2" thick polystyrene doors and all Intellicore® insulation doors comply with 2015 IECC air infiltration requirement of 0.40 cfm/ft² or less (IECC, Section C402.5.2).
- See your Clopay Dealer for WINDCODE® door availability.

For additional information about how to care for and maintain your door, visit: www.clopaydoor.com/residential/support

HEAVY-DUTY HARDWARE



2" thick polystyrene doors and all Intellicore® insulation doors come standard with 10-ball nylon rollers and heavy-duty 14 gauge steel hinges.

WARRANTIES

PAINT SYSTEM	WINDOW	HARDWARE
LIMITED LIFE WARRANTY	LIMITED 10YR WARRANTY	LIMITED 3YR WARRANTY

PITCH SINGLE WALL SCONCE



An architectural profile reminiscent of beautifully classic roof lines delivers significant light output in this modern LED wall sconce suitable for both indoor and outdoor applications. The Pitch Single's die-cast metal body houses powerful LED light sources that create visual appeal as light cascades down along a wall.

Outstanding protection against the elements:

- Powder coat finishes
- Stainless Steel mounting hardware
- Impact-resistant, UV stabilized frosted acrylic lensing

Can be mounted for up lighting or down lighting

SPECIFICATIONS

DELIVERED LUMENS	822.6
WATTS	26.2
VOLTAGE	120V, 277V
DIMMING	ELV
LIGHT DISTRIBUTION	Symmetric
MOUNTING OPTIONS	Downlight or Uplight
CCT	2700K, 3000K
CRI	80+
COLOR BINNING	3 Step
BUG RATING	B1-U0-G0
DARK SKY	Compliant (Downlight)
WET LISTED	IP65
GENERAL LISTING	ETL
CALIFORNIA TITLE 24	Can be used to comply with CEC 2019 Title 24 Part 6 for outdoor use. Registration with CEC Appliance Database not required.
START TEMP	-30°C
FIELD SERVICEABLE LED	No
CONSTRUCTION	Aluminum
HARDWARE	Stainless Steel
FINISH	Powder Coat
LED LIFETIME	L70; >60,000 Hours
WARRANTY*	5 Years
WEIGHT	1.2 lbs.

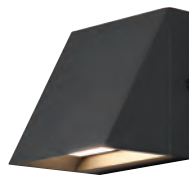

PITCH SINGLE
shown in black

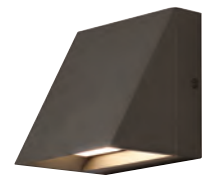

PITCH SINGLE
shown in bronze

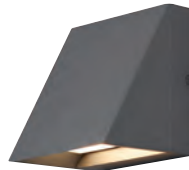

PITCH SINGLE
shown in charcoal

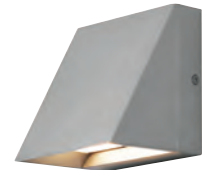

PITCH SINGLE
shown in silver

* Visit techlighting.com for specific warranty limitations and details.

ORDERING INFORMATION

PRODUCT	SIZE	FINISH	LAMP
700W5PIT	S SINGLE	B BLACK	-LED827 LED 80 CRI, 2700K 120V
		Z BRONZE	-LED827277 LED 80 CRI, 2700K 277V
		H CHARCOAL	-LED830 LED 80 CRI, 3000K 120V
		I SILVER	-LED830277 LED 80 CRI, 3000K 277V

PITCH SINGLE WALL SCONCE

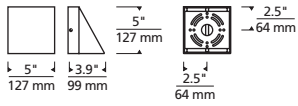

Pitch Single

PHOTOMETRICS*

*For latest photometrics, please visit www.techlighting.com/OUTDOOR

PITCH SINGLE

Total Lumen Output: 822.6
 Total Power: 26.2
 Luminaire Efficacy: 31.4
 Color Temp: 3000K
 CRI: 80+
 BUG Rating: B1-U0-G0

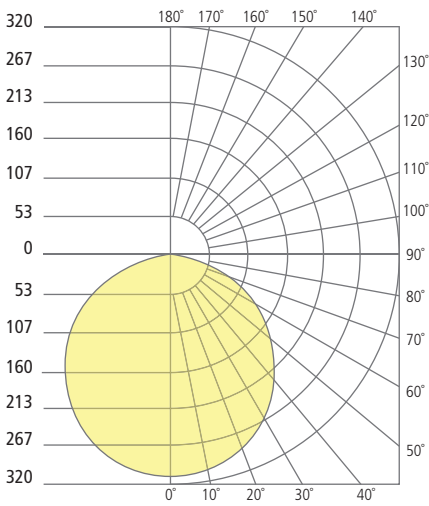

PROJECT INFO

FIXTURE TYPE & QUANTITY

JOB NAME & INFO

NOTES



© 2020 Tech Lighting, L.L.C. All rights reserved. The "Tech Lighting" graphic is a registered trademark. Tech Lighting reserves the right to change specifications for product improvements without notification.