

Brick panel above storefront is 10' wide and 2'6" tall: maximum proposed sign size is 8'8" wide x 2' tall.

Brick Pier width is 3'8" wide, storefront height is 10': maximum projecting sign is 6' high x 3' wide x 1' thick, subject to HDC Staff approval.

- Upper Floor Tenant Sign
- Second Floor Tenant Sign
- Bldg. Address
- Bldg. Address
- Tenant Sign
- Projecting Sign

Marquette Building
243 West Congress
Detroit, MI

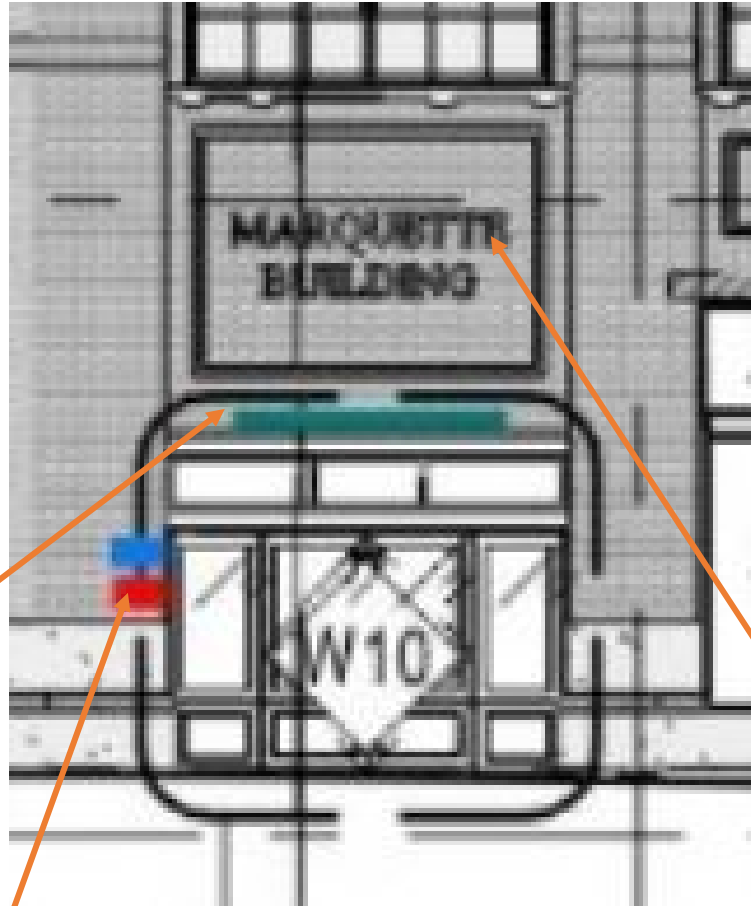

Brick panel above entry is 10' wide and 6' tall: maximum sign size proposed is 8' wide x 28" tall (for second floor tenant at west entrance, north entrance to remain as is with historic sign.

Brick Pier width is 3'8" wide, storefront height is 10': maximum entry sign proposed size is 1' high x 2'8 1/2" wide.

Address sign to be as shown on separate sketch.

- Upper Floor Tenant Sign
- Second Floor Tenant Sign
- brick
shown as
shown on
elevation
■ Building Sign
- Bldg. Address
- Tenant Sign
- | Projecting Sign

Marquette Building
243 West Congress
Detroit, MI

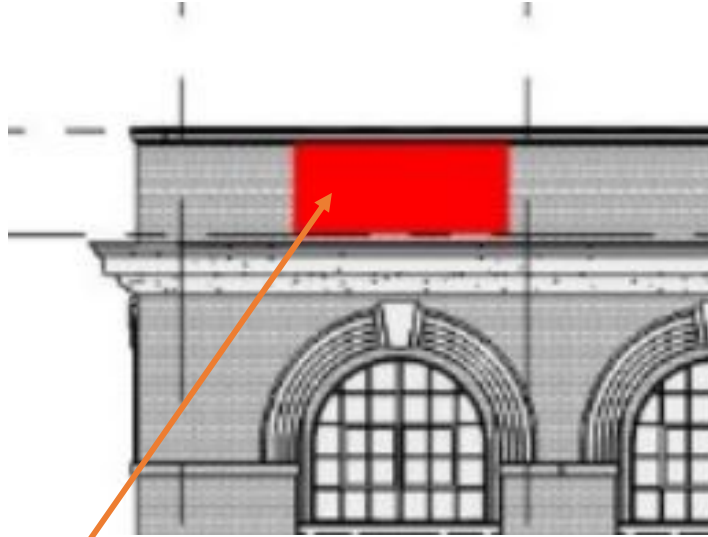

The parapet height is 5'8": maximum sign size proposed is 5' tall x 16'8" long.

- Upper Floor Tenant Sign
- Second Floor Tenant Sign
- shown as shown on elevation
■ Building Sign
- Bldg. Address
- Tenant Sign
- | Projecting Sign

Marquette Building
243 West Congress
Detroit, MI

DWG: SignRend 1f

Feb. 22, 2021