

THIS IS A 3-PAGE FORM - ALL INFORMATION IS REQUIRED FOR PROJECT REVIEW

HISTORIC DISTRICT COMMISSION PROJECT REVIEW REQUEST

City of Detroit - Planning & Development Department
2 Woodward Avenue, Suite 808
Detroit, Michigan 48226

Date: 1/11/2021

PROPERTY INFORMATION

ADDRESS: 9884 West Outer Drive AKA: w outer drive s44 ft of e 94 ft 56 exc ou

HISTORIC DISTRICT: Rosedale Park

SCOPE OF WORK: (Check ALL that apply)

<input checked="" type="checkbox"/> Windows/ Doors	<input type="checkbox"/> Roof/Gutters/ Chimney	<input type="checkbox"/> Porch/ Deck	<input type="checkbox"/> Landscape/Fence/ Tree/Park	<input checked="" type="checkbox"/> General Rehab
<input type="checkbox"/> New Construction	<input type="checkbox"/> Demolition	<input type="checkbox"/> Addition	<input type="checkbox"/> Other: _____	

APPLICANT IDENTIFICATION

Property Owner/
Homeowner

Contractor

Tenant or
Business Occupant

Architect/Engineer/
Consultant

NAME: Rachel Saltmarsh COMPANY NAME: Aldewin Rose Contractors llc

ADDRESS: 13015 Puritan CITY: Detroit STATE: MI ZIP: 48227

PHONE: 313-974-7274 MOBILE: 313-445-9969 EMAIL: aldewinrose@gmail.com

PROJECT REVIEW REQUEST CHECKLIST

Please attach the following documentation to your request:

PLEASE KEEP FILE SIZE OF ENTIRE SUBMISSION UNDER 30MB

- Completed Building Permit Application** (highlighted portions only)
- ePLANS Permit Number** (only applicable if you've already applied for permits through ePLANS)
- Photographs** of ALL sides of existing building or site
- Detailed photographs** of location of proposed work (photographs to show existing condition(s), design, color, & material)
- Description of existing conditions** (including materials and design)
- Description of project** (if replacing any existing material(s), include an explanation as to why replacement--rather than repair--of existing and/or construction of new is required)
- Detailed scope of work** (formatted as bulleted list)
- Brochure/cut sheets** for proposed replacement material(s) and/or product(s), as applicable

NOTE:

Based on the scope of work, additional documentation may be required.

See www.detroitmi.gov/hdc for scope-specific requirements.

Upon receipt of this documentation, staff will review and inform you of the next steps toward obtaining your building permit from the Buildings, Safety Engineering and Environmental Department (BSEED) to perform the work.

SUBMIT COMPLETED REQUESTS TO HDC@DETROITMI.GOV

P2 - BUILDING PERMIT APPLICATION

Date: 1/11/2021

PROPERTY INFORMATION

Address: 9884 West Outer Drive Floor: Suite#: Stories: 2
AKA: w outer drive s44 ft of e 94 ft 56 exc outer drive Lot(s): 28 Subdivision: edward j minocks
Parcel ID#(s): 22125677.004L Total Acres: Lot Width: 44 Lot Depth: 94
Current Legal Use of Property: Residential Proposed Use:
Are there any existing buildings or structures on this parcel? [X] Yes [] No

PROJECT INFORMATION

Permit Type: [] New [X] Alteration [] Addition [] Demolition [] Correct Violations
[] Foundation Only [] Change of Use [] Temporary Use [] Other:
[] Revision to Original Permit #: (Original permit has been issued and is active)

Description of Work (Describe in detail proposed work and use of property, attach work list)

Install new shingles to garage roof, vinyl side wood garage, Install (5) New Replacement windows, Remodel kitchen

[] MBC use change [X] No MBC use change

Included Improvements (Check all applicable; these trade areas require separate permit applications)

[] HVAC/Mechanical [X] Electrical [] Plumbing [] Fire Sprinkler System [] Fire Alarm

Structure Type

[] New Building [X] Existing Structure [] Tenant Space [] Garage/Accessory Building
[] Other: Size of Structure to be Demolished (LxWxH) cubic ft.

Construction involves changes to the floor plan? [] Yes [X] No
(e.g. interior demolition or construction to new walls)

Use Group: Type of Construction (per current MI Bldg Code Table 601)

Estimated Cost of Construction \$ 15000 By Contractor \$ By Department

Structure Use

[X] Residential-Number of Units: 1 [] Office-Gross Floor Area [] Industrial-Gross Floor Area
[] Commercial-Gross Floor Area: [] Institutional-Gross Floor Area [] Other-Gross Floor Area

Proposed No. of Employees: List materials to be stored in the building:

PLOT PLAN SHALL BE submitted on separate sheets and shall show all easements and measurements
(must be correct and in detail). SHOW ALL streets abutting lot, indicate front of lot, show all buildings,
existing and proposed distances to lot lines. (Building Permit Application Continues on Next Page)

For Building Department Use Only

Intake By: Date: Fees Due: DngBld? [] No

Permit Description:

Permit #: Current Legal Land Use: Proposed Use:
Permit#: Date Permit Issued: Permit Cost: \$
Zoning District: Zoning Grant(s):
Lots Combined? [] Yes [] No (attach zoning clearance)

Revised Cost (revised permit applications only) Old \$ New \$

Structural: Date: Notes:
Zoning: Date: Notes:
Other: Date: Notes:



IDENTIFICATION (All Fields Required)

Property Owner/Homeowner Property Owner/Homeowner is Permit Applicant

Name: Durand Jones Company Name: _____
Address: 9884 West Outer Drive City: Detroit State: MI Zip: 48219
Phone: _____ Mobile: 313-434-9600
Driver's License #: _____ Email: Rjones883@gmail.com

Contractor Contractor is Permit Applicant

Representative Name: Rachel Saltmarsh Company Name: Aldewin Rose Contractors llc
Address: 13015 Puritan City: Detroit State: MI Zip: 48227
Phone: 313-974-7274 Mobile: 313-445-9969 Email: Aldewinrose@gmail.com
City of Detroit License #: 201300060

TENANT OR BUSINESS OCCUPANT Tenant is Permit Applicant

Name: _____ Phone: _____ Email: _____

ARCHITECT/ENGINEER/CONSULTANT Architect/Engineer/Consultant is Permit Applicant

Name: _____ State Registration#: _____ Expiration Date: _____
Address: _____ City: _____ State: _____ Zip: _____
Phone: _____ Mobile: _____ Email: _____

HOMEOWNER AFFIDAVIT (Only required for residential permits obtained by homeowner.)

I hereby certify that I am the legal owner and occupant of the subject property and the work described on this permit application shall be completed by me. I am familiar with the applicable codes and requirements of the City of Detroit and take full responsibility for all code compliance, fees and inspections related to the installation/work herein described. I shall neither hire nor sub-contract to any other person, firm or corporation any portion of the work covered by this building permit.

Print Name: _____ Signature: _____ Date: _____
(Homeowner)

Subscribed and sworn to before me this _____ day of _____ 20____ A.D. _____ County, Michigan
Signature: _____ My Commission Expires: _____
(Notary Public)

PERMIT APPLICANT SIGNATURE

I hereby certify that the information on this application is true and correct. I have reviewed all deed restrictions that may apply to this construction and am aware of my responsibility thereunder. I certify that the proposed work is authorized by the owner of the record and I have been authorized to make this application as the property owner(s) authorized agent. Further I agree to conform to all applicable laws and ordinances of jurisdiction. **I am aware that a permit will expire when no inspections are requested and conducted within 180 days of the date of issuance or the date of the previous inspection and that expired permits cannot be**

Print Name: Rachel Saltmarsh Signature: _____ Date: 1/11/2021
(Permit Applicant)

Driver's License #: S435730139977 Expiration: 12/25/2023

Subscribed and sworn to before me this _____ day of _____ 20____ A.D. _____ County, Michigan
Signature: _____ My Commission Expires: _____
(Notary Public)

Section 23a of the state construction code act of 1972, 1972PA230, MCL 125.1523A, prohibits a person from conspiring to circumvent the licensing requirements of this state relating to persons who are to perform work on a residential building or a residential structure. Visitors of Section 23a are subject to civil fines.

This application can also be completed online. Visit detroitmi.gov/bseed/elaps for more information.



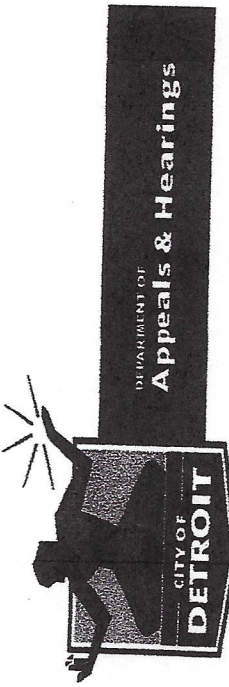

APPLICATION FOR DAH BLIGHT CLEARANCE

PLEASE PRINT & COMPLETE IN FULL

Please send my clearance by: FAX MAIL EMAIL or I'll PICK-UP in Office

I am an Applicant for a Buildings Safety Engineering & Environmental (BSEED): (Pick One) → permit certificate variance
COMPLETE ONE APPLICATION FOR EACH ADDRESS

FOR: Property Address: 9887 W. Outer Drive Property Owner's Name: Deward Jones

Applicant's Name: Rachel Saltmarsh Applicant is: Property Owner Contractor Other:
(Person's name not Company name) First Last

Applicant's Address: 15775 Oakfield Detroit MI 48227 Phone: 313-329-1441 Email: ALDEWINROSE@GMAIL.COM
Street Address, City & State & Zip (area code) xxx-xxxx

Applicant's Company Name & Address: Aldewin Rose Construction 13015 Puritan Detroit MI 48227

List ALL Property Addresses in the city of Detroit that are owned/have been owned by: APPLICANT, PROPERTY OWNER and related entities
(use a separate sheet if needed), **IF GRANTED THE CLEARANCE WILL ONLY BE FOR THE ADDRESS ABOVE:**
13015 Puritan Detroit MI 48227 15775 Oakfield Detroit MI 48227

I certify that the information above is true to the best of my knowledge and understand that providing false information may deem me, my company AND the owner of the property ineligible for BSEED permit, certificate or variance.

Applicant Signature: R. Saltmarsh Date: 1/11/2021

Return this form to DAH via: Email: dah_cs@detroitmi.gov Mail/In-Person: Department of Appeals & Hearings
Fax: 313 224-7923 2 Woodward Ave., Suite 1004, Detroit, MI 48226

DO NOT WRITE IN THIS SECTION - DAH STAFF ONLY

GRANTED Date/Time: 1/12/21 DENIED Reviewed by: _____ Date/Time: _____
By: Anthony C. Gendron

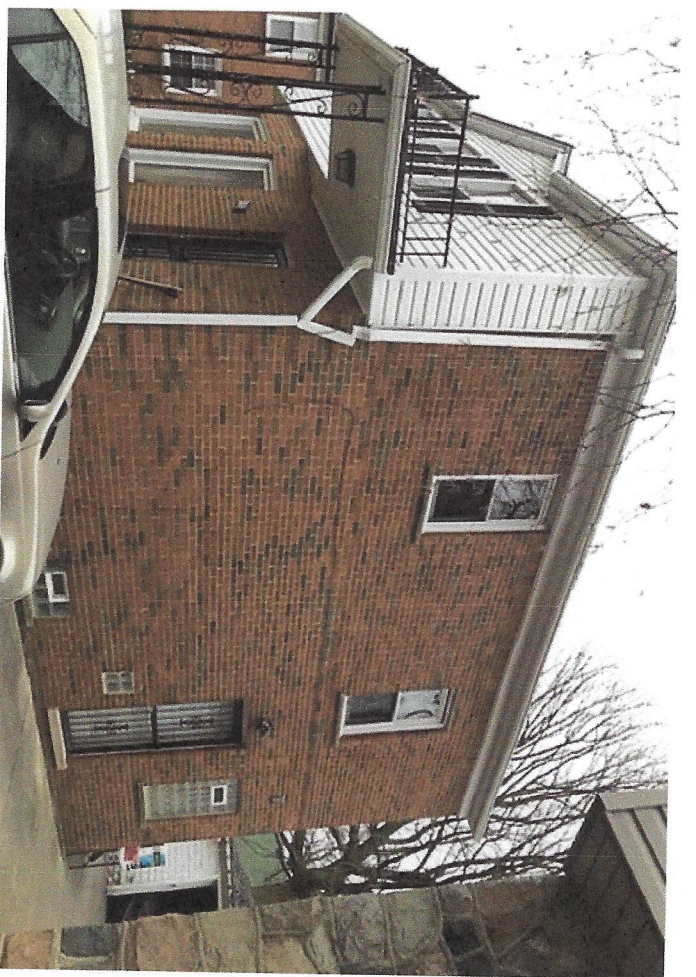

Front picture window is broken as well as two upper windows to be replaced

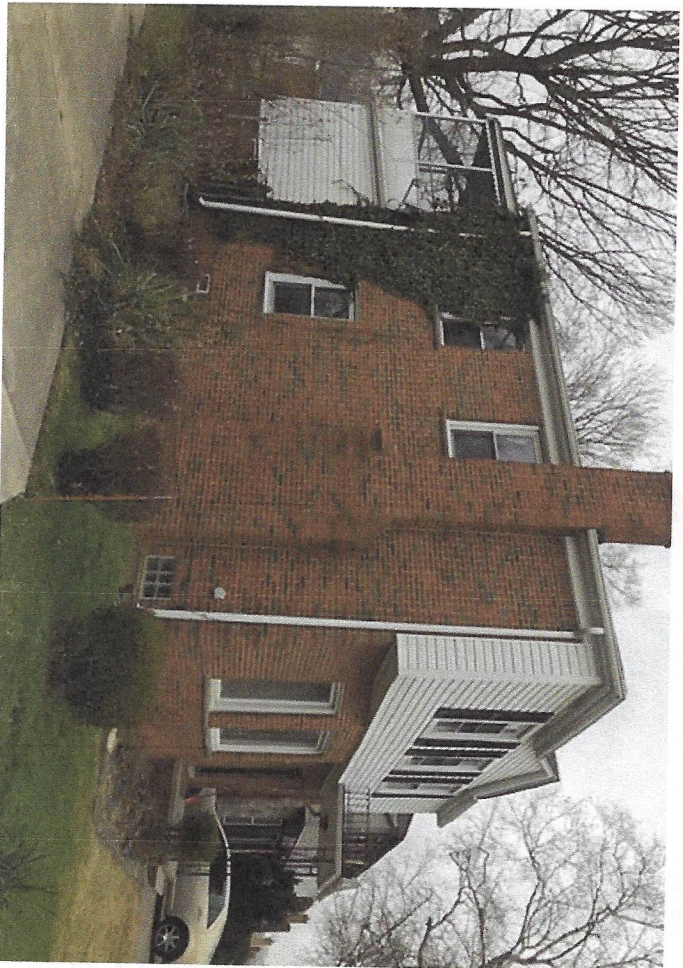



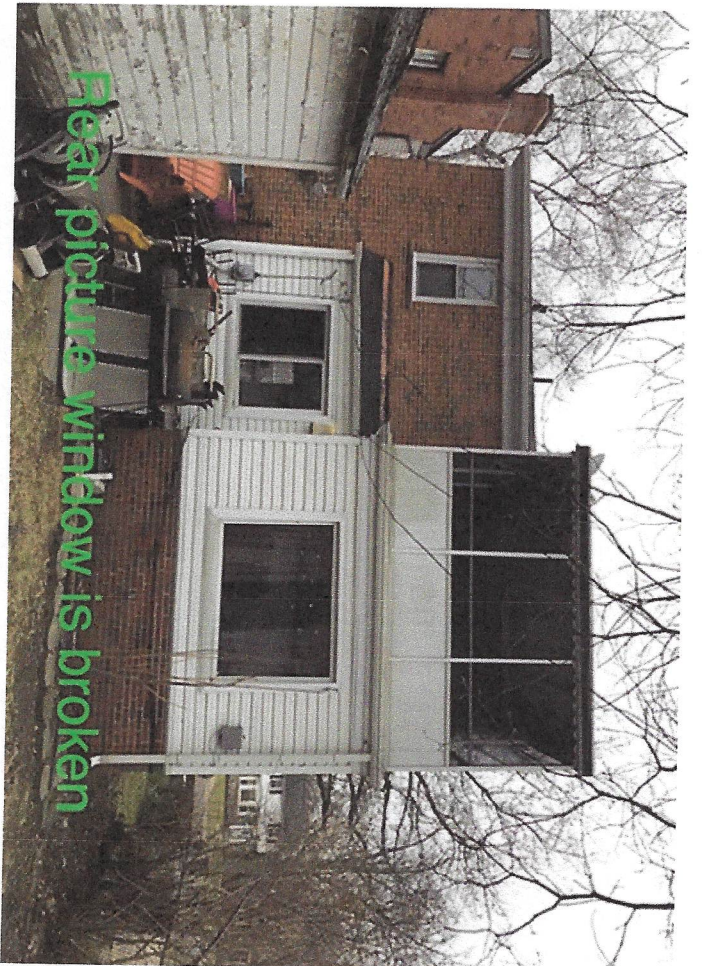
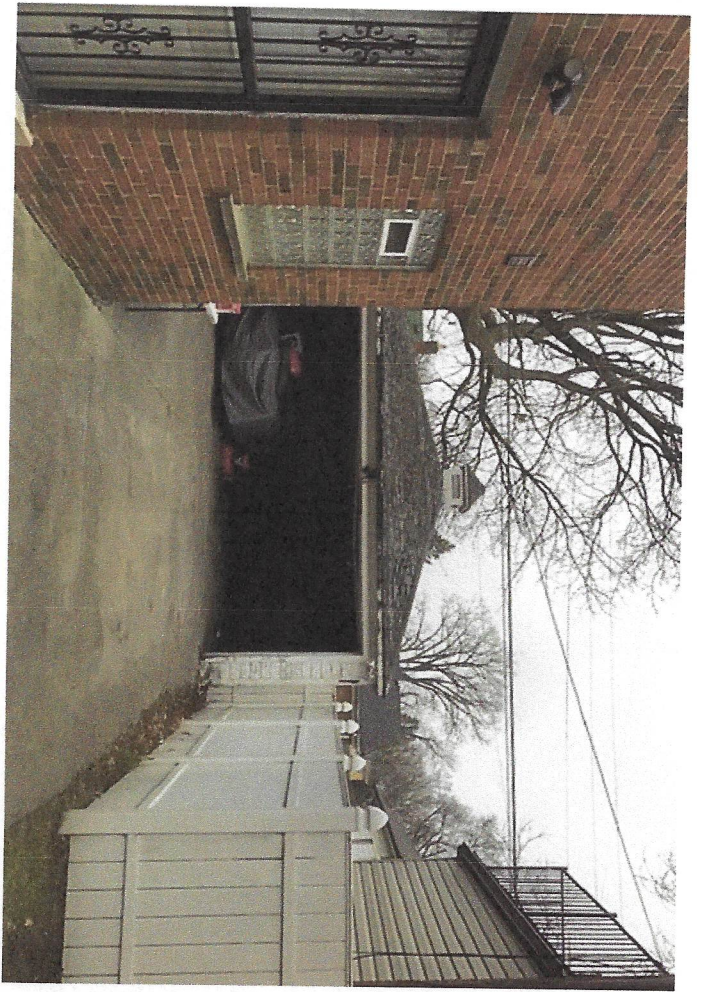
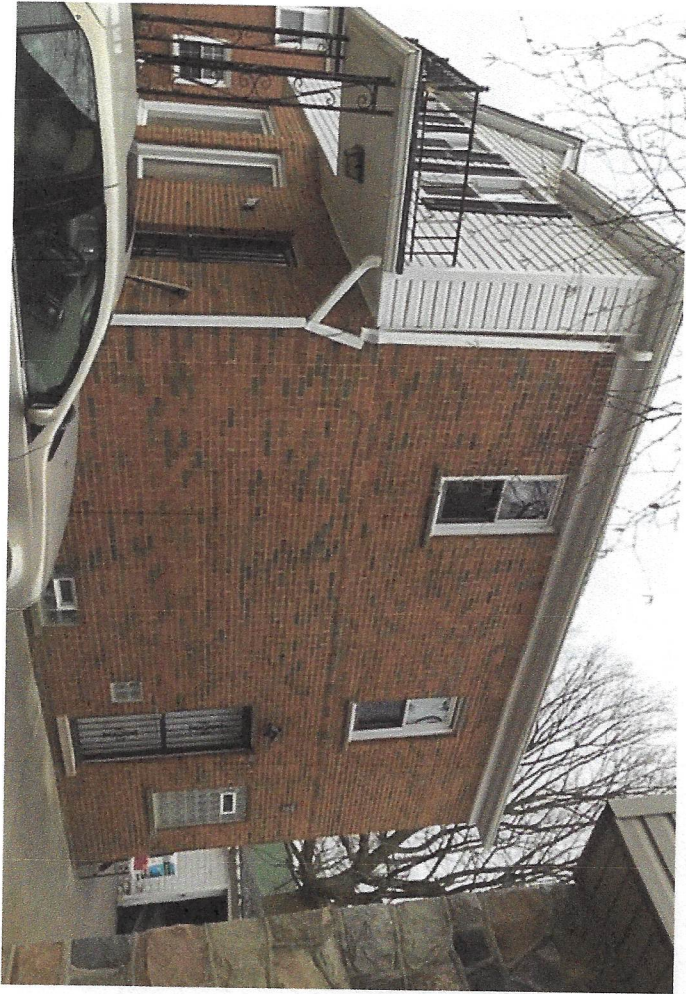

Rear picture window is broken



Garage Door is broken . Roof is badly deteriorated and wood siding has extensive peeling paint

9884 West Outer Drive Detroit MI

Description of Existing Condition and Project

Several windows are either broken or inoperable and require replacing . The windows are vinyl and of no historical significance to the home . Whatever preexisted is now gone . The garage roof is 10yrs beyond its life expectancy . It has extensive curling and requires complete removal and replacement . The wood on the garage has extensive peeling paint . The client desires the garage to be sided with like style planking however he does not want it to be white. Wetscraping and painting the garage will be required every 5yrs and the client does not desire so and the current weather does not permit such to occur at the moment. They also have grandchildren that visit periodically and would rather just have the garage sided. The client desires it to be light beige with a brown roof and not white with the dark grey that matches the home. The garage door is broken and cannot be repaired and requires replacing.

9884 WEST OUTER DRIVE DETROIT MI

ROSEDALE PARK SUBDIVISION

SCOPE OF WORK

- Remove Broken and install new Picture Window at Front
- Remove and replace 4 bedroom windows (2) at front upper and (1) driveway side upper
- Remove Broken and Install New Picture Window at Rear Lower
- Install new roof at garage
- Install New siding at garage(white) however the customer would prefer beige siding and brown flagstone colored roof (please advise) as this deviates from what is on the main home
- Kitchen Remodel (Cabinets,Countertops and Flooring only) No wall demolition
- Install new 16ft garage door



CITY OF
Detroit

Buildings, Safety Engineering & Environmental Department

GENERAL SCOPE OF WORK FOR RESIDENTIAL REPAIRS

Address/Site Location: 9884 W. Outer Drive

Contact Person: Rachel Salmonshell

Contact's Address: 13015 Puritan

Phone: 313-445-9969

Cost of Construction/Work Estimate: 20,000

Note: All trade work requires a separate permit. Do not install drywall until rough carpentry is approved.

List of Work to be Completed:

Kitchen: Install New Cabinets, Countertops, Flooring

Dining Room: N/A

Living Room: N/A

Stairway/Hallway Install New Railing @ stair case

Internet # 204598371

INSTALLATION & MAINTENANCE

Insulated Steel Residential Garage Door Instructions

Model: HDB-SW-SOL Serial No. _____

(Provided on label on interior door surface)

Size: 16ft x 7ft Register your product online at <http://warranty.clopaydoor.com>

Homeowners Should Retain This Booklet For Future Reference

Installed By:

Clopay® BUILDING PRODUCTS
A Griffon Company

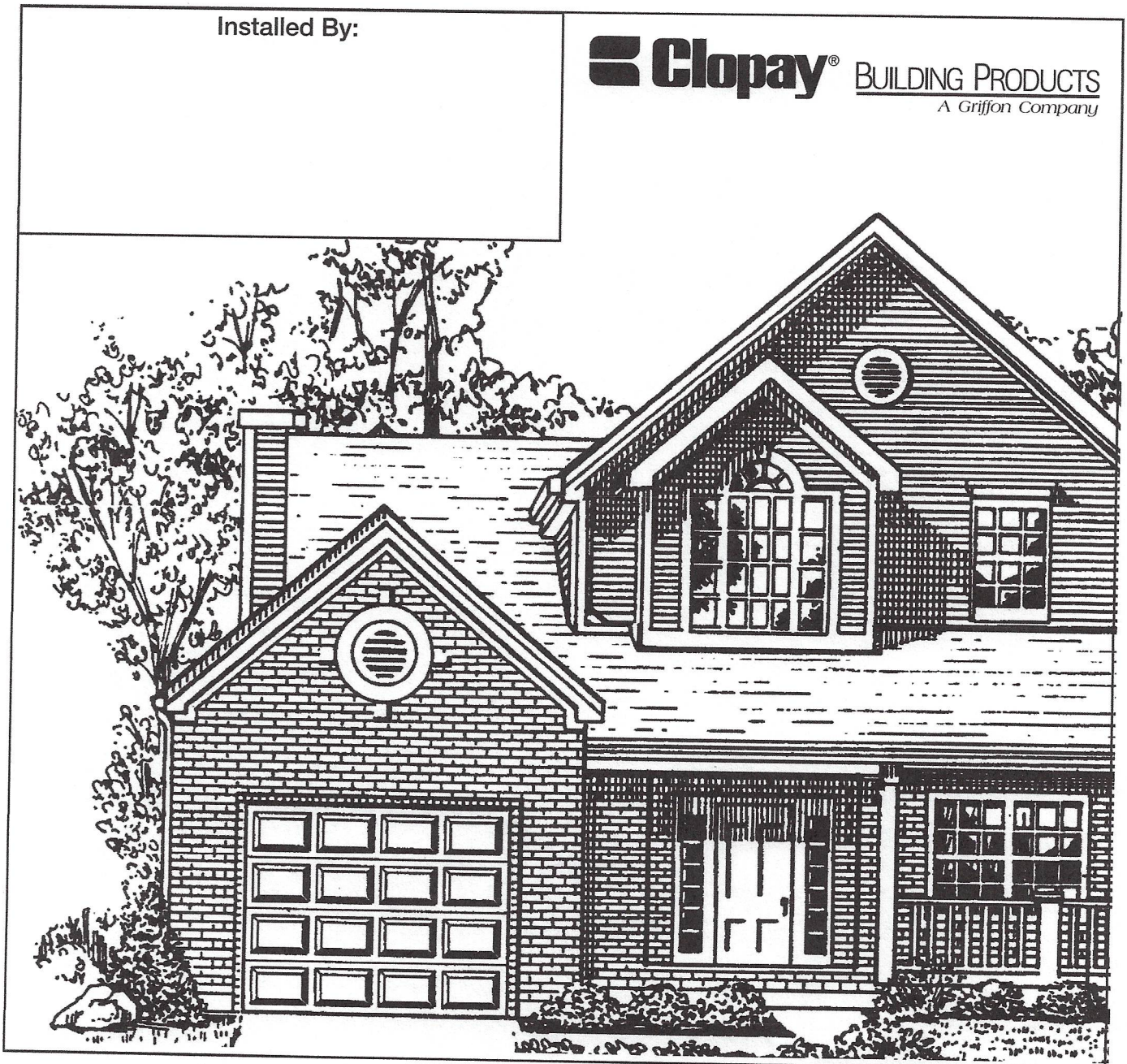

CONSUMER HOTLINE • 1-800-225-6729

Hours of Operation (Eastern Time): Mon. - Fri., 8:30 AM - 7 PM; Sat. 8:30 AM - 5 PM.

Clopay® Limited Warranty

Steel Door Limited Warranty Information

We will repair or replace (at our option) any garage door section or hardware that is defective in material or workmanship pursuant to the terms of this limited warranty. This warranty extends to and benefits only the original purchaser of the garage door. This warranty does not apply to commercial, industrial or any other non-residential installation.

We will provide, at no cost to you, sections/section components, hardware, springs/spring components or windows to repair or replace defective sections, hardware, springs/spring components or windows. All labor costs associated with the removal and reinstallation of any repaired section/section components, hardware or spring/spring components and the installation of replacement sections/section components, hardware, spring/spring components or windows will be your responsibility. We reserve the right to inspect and/or verify any claimed defect.

The applicable limited warranty periods are as follows:

Model #	Paint System	Windows	Sections/Delamination	Hardware/Springs
62, 62G, 64 64G, 65, 65G, 66, 66G, 67, 67G, 68, 68G, 2050, 2051, 2053, 4050, 4051, 4053, 4300, 4301, 4310, 6130, 6131, 6133, 6230, 6231, 6233, 7130, 7131, 7133, 7200, 7201, 7203, 9130, 9131, 9132, 9133, 9134, 9200, 9201, 9202, 9203, 9204, HDG, HDGF, HDGL, HDPS13, HDPL13, HDPF13, HDPS20, HDPL20, HDPF20	Limited Lifetime	10 yrs.	5 yrs.	3 yrs.

Terms and limitations of the limited warranty are further detailed below:

Paint System Limited Warranty

Clopay warrants the sections of the Models listed above against rust through due to the paint finish cracking, checking or peeling (losing adhesion) as follows: (a) in residential single family installations for the years designated above from the date of delivery to the original purchaser; (b) in all other residential installations (including installations on facilities owned in common by condominium associations or similar organizations), for ten (10) years from date of delivery to the original purchaser, pursuant to the terms of this limited warranty.

Hardware/Spring & Spring Component/Sections/Section Components Limited Warranty

We will repair or replace (at our option) any garage door hardware, section/section components, spring and/or spring component that is defective in material or workmanship for the term defined in the chart above, pursuant to the terms of this limited warranty. In addition, we will repair or replace (at our option) any garage door section/section components that is defective in material or workmanship, including, but not limited to, delamination of the polystyrene insulation from the steel skin.

Decorative Windows – 10 Year Limited Warranty

Designer windows, snap-in inserts, clear acrylic windows and window frames are warranted for ten (10) years from date of purchase against manufacturing defects and excessive discoloration. This warranty does not cover any damage or loss caused by harmful chemical action, abrasive cleansers, or breakdowns due to climate extremes or environmental conditions. Insulated glass is warranted for a period of ten (10) years for material obstruction of vision resulting from film formation or dust or moisture collection between the interior surface of the insulating glass window, pursuant to the terms of this limited warranty. No warranty is available for single pane glass.

WE WILL NOT PAY FOR ANY DAMAGES, INCLUDING INCIDENTAL OR CONSEQUENTIAL DAMAGES, CAUSED BY OR RESULTING FROM DEFECTIVE GARAGE DOOR SECTIONS OR HARDWARE. Some states do not allow the exclusion of incidental or consequential damages, so the above limitation may not apply to you.

Our warranty shall not extend to or cover deterioration due to damage or rust to the garage door caused by fire, an act of God, other accident or casualty, vandalism, radiation, harmful fumes or foreign substances in the atmosphere, or occurring as a result of any physical damage or the failure of paint that is not applied per the manufacturer's specifications after the garage door left our factory, or failure to follow all installation and maintenance instructions. Nor shall our warranty extend to or cover any damages due to normal wear and tear, or claims with respect to any products that in any way or degree have been altered, processed, misused or improperly handled or installed.

If your garage door does not conform to this warranty, notify us in writing at the following address promptly after discovery of the defect. Clopay Building Products, Attn: Consumer Services Dept., 1400 West Market Street, Troy, Ohio 45373. Additional copies of our installation and maintenance instructions may be obtained by calling 1-800-225-6729.

WE MAKE NO OTHER WARRANTIES, REPRESENTATIONS, OR COVENANTS, EXPRESS OR IMPLIED, WITH RESPECT TO THIS PRODUCT, INCLUDING BUT NOT LIMITED TO WARRANTIES, REPRESENTATIONS OR COVENANTS AS TO WORKMANSHIP, DESIGN, CAPACITY, QUALITY, CONDITION, MERCHANTABILITY, OR FITNESS FOR ANY PURPOSE OF THE PRODUCT, EXCEPT FOR ANY "IMPLIED WARRANTY" AS THAT TERM IS DEFINED IN THE MAGNUSON-MOSS WARRANTY-FEDERAL TRADE COMMISSION IMPROVEMENT ACT, SUCH IMPLIED WARRANTIES TO BE LIMITED IN DURATION TO A PERIOD OF ONE YEAR FROM THE DATE OF PURCHASE.

This warranty gives you specific legal rights, and you may also have other rights that vary from state to state.



Clopay® Building Products, Inc.
A Griffon Company, Inc. 2012

SUPREME WINDOW FACTORY

TEL (313) 935-3001

12343 SCHAEFER HWY DETROIT, MI 48227

FAX (313) 935-3004

COMPANY	ALDEWIN ROSE CONSTRUCTION	NAME	RACHEL SALTMARSHALL	DATE	January 4, 2021
ADDRESS	CUSTOMER P.O.	INVOICE #		\$DUE	\$ 708.38
ADDRESS		GLASS		A 3239	LOCATION
PHONE	(313) 445-9969	FAX			
		CELL			

LN	STYLE	QTY	@	WIDTH	X	HEIGHT	GLASS OPTIONS	COLOR	TYPE	SC	PRICE/EA	TOTAL	
1	SLIDER	1	@	71	X	53		WHITE	SL	N	\$282.10	\$282.10	
2	DBL HUNG	2	@	33 3/4	X	53 1/2		WHITE	DH	N	\$200.20	\$400.40	
3	DBL HUNG	1	@	27 7/8	X	53 1/2		WHITE	DH	N	\$186.55	\$186.55	
4	SOLID PIC	1	@	64 1/2	X	53	3/16"	1"O.A	WHITE	PW	N	\$469.04	\$469.04

ITEMS	5	ALL GLASS IS CLEAR DS UNLESS SPECIFIED ABOVE		SUB TOTAL	\$1,338.09
ALL SIZES , STYLES, COLOR AND OPTIONS ARE CUSTOMER'S RESPONSIBILITY				TAX	\$80.29
ONCE THIS ORDER SHEET IS SIGNED THEN WE WILL NOT BE RESPONSIBLE FOR ANY MISTAKES				TOTAL	\$1,418.38
ALL WINDOWS MUST BE PICKED UP WITHIN 60 DAYS, OR DEPOSIT WILL BE FORFEITED. NO DELIVERIES.					
ORDERS CANNOT BE CANCELED AFTER GLASS HAS BEEN ORDERED.				01/04/21	CRDT
				PAYMENT 1	\$710.00

CONFIRMED BY	NAME	
SIGNATURE		X _____
DATE		_____

PICK UP DATE	BY	NAME	BALANCE	\$708.38
--------------	----	------	---------	----------

THANK YOU FOR CHOOSING SUPREME WINDOW FACTORY PLEASE KEEP THIS RECEIPT FOR WARRANTY

Roofing Resources During COVID-19 [For Contractors](#) [For Homeowners](#)

FIND A CONTRACTOR



Roofing >

48227 - English

Owens Corning

ROOFING SHINGLES

6 Roofing Shingles near Detroit, MI [Change](#)

(3)

FIND A CONTRACTOR

Grays x Oakridge® x \$\$ - Affordable x

OAKRIDGE® \$\$\$\$\$



A step-up from three-tab shingles, these architectural shingles provide long-lasting performance and striking beauty.



Chat

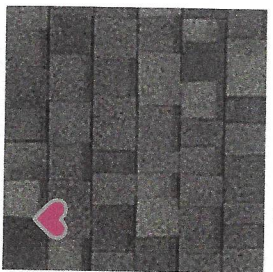

Estate Gray



Flagstone



Peppermill Gray

Choice #1 →

Choice #2 →

*Client desires
the Flagstone
Current Roof
Color on garage
is dark gray*



America's Most Recommended™ Roofing Products

Owens Corning® is honored to have earned the 2020 Women's Choice Award® as America's Most Recommended™ Roofing Products. This award is given by women for women. It is based on a national survey that measures brand preference by female consumers.

ROOFING

[LEARN MORE](#)

TECHNICAL INFORMATION

Technical Characteristics (nominal values)

PROPERTY (UNIT)	VALUE
Warranty	Limited Lifetime
Wind Resistance	110/130 MPH 177/209 KMH
Algae Resistance	10 Years
Nominal Size	13 1/4" x 39 3/8"
Exposure	5 5/8"
Shingles Per Square	64
Bundles Per Square	3
Coverage Per Square	98.4 sq. ft.

Applicable Standards







- ASTM D228
 - ASTM D3018 (Type 1)
 - ASTM D3462
 - ASTM D3161 (Class F Wind Resistance)
- <https://www.owenscorning.com/en-us/roofing/shingles/oakridge?color=estate-gray>



Chat

- [ASTM D7158 \(Class H Wind Resistance\)](#)
- [ASTM E108 \(Class A Fire Resistance\)](#)
- [UL 790 \(Class A Fire Resistance\)](#)
- [Florida Product Approval](#)
- [ICC-ES AC438](#)
- [Oakridge Miami-Dade County Product Approval](#)
- [PRI ER 1378E01](#)

Technical Documents

-  [Data Sheet PDF](#) | 10.4 MB
-  [PRI Evaluation Report](#)
-  [LEED Certification - Roofing Shingles PDF](#) | 0.3 MB
-  [Install Instructions PDF](#) | 2.1 MB
-  [3-part spec \(pdf\)](#)
-  [3-part spec \(word\)](#)

RELATED ITEMS



Protection with a Finishing Touch

A new roof can give your home a whole new look and DuraRidge® Hip & Ridge Shingles provide the finishing touch. Add a tough, yet beautiful layer of defense with strong adhesion that resists blow offs and helps protect the most vulnerable areas such as hips & ridges. Part of the Owens Corning® Total Protection Roofing System®**

[LEARN MORE](#)



Chat

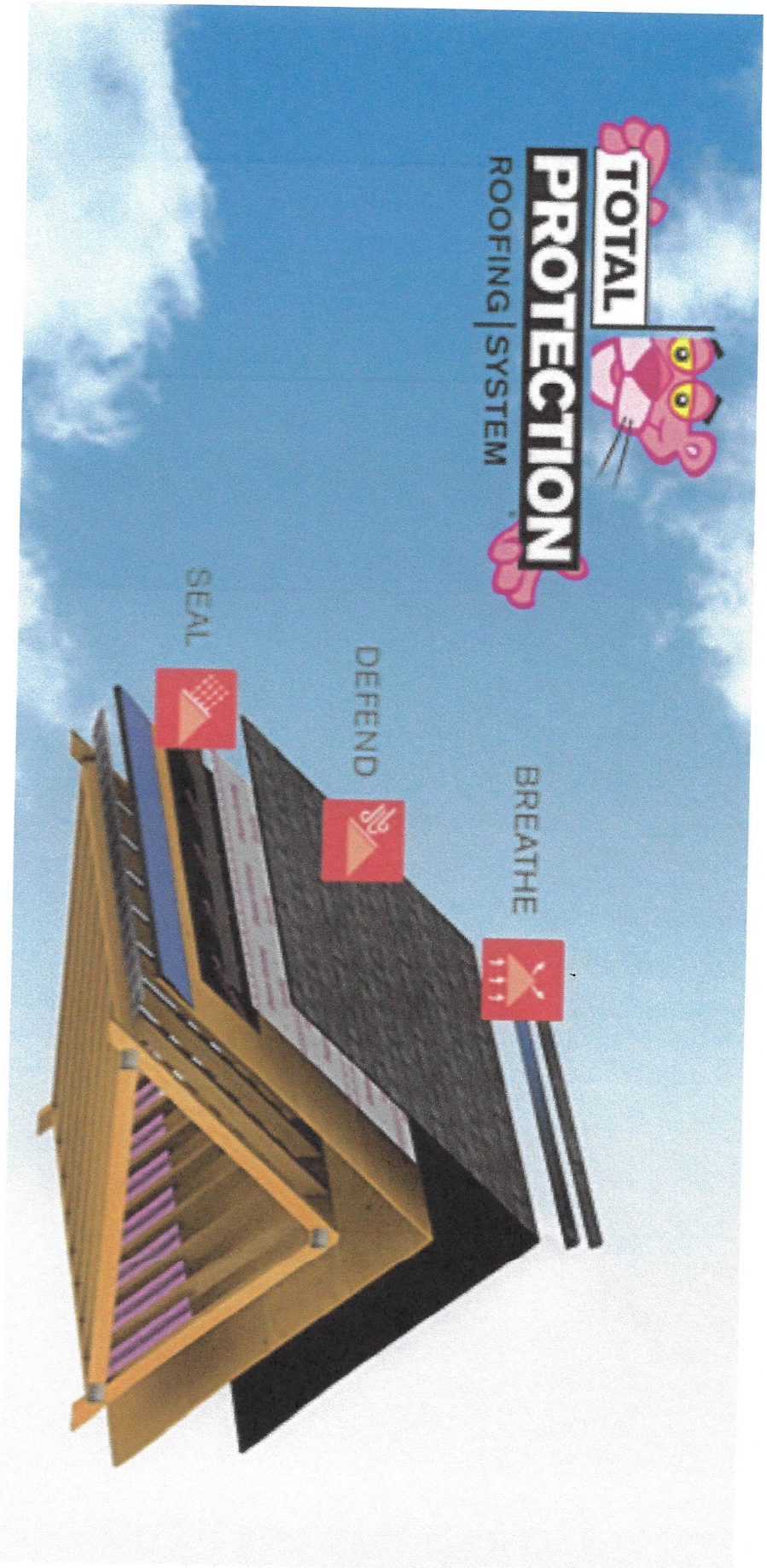

Total Protection is more than Shingles Now
<https://www.owenscorning.com/en-us/roofing/shingles/oakridge?color=estate-gray>



How To: Install Oakridge® Shingles (English)

Cómo: Instalar tejas de Oakridge® (Español)

FEATURES & BENEFITS



110730

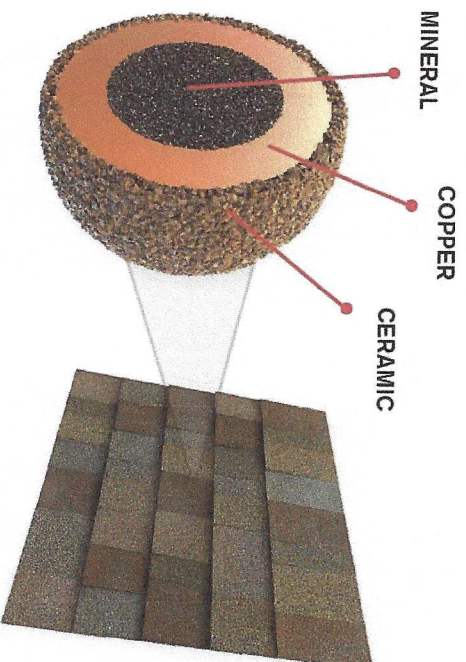

✔ STREAKGUARD™ ALGAE RESISTANCE PROTECTION

Don't let algae growth ruin the exterior appearance of your home. As an industry leader in innovation, Owens Corning blends copper-lined granules, which help resist algae growth, into our colorful granules in a way that is proprietary to us and is scientifically developed to meet the needs of specific regional climates.

Owens Corning® StreakGuard™ Algae Resistance Protection helps inhibit the growth of blue-green algae to provide protection against those ugly black streaks.

*See actual warranty for complete details, limitations and

[LEARN MORE](#)

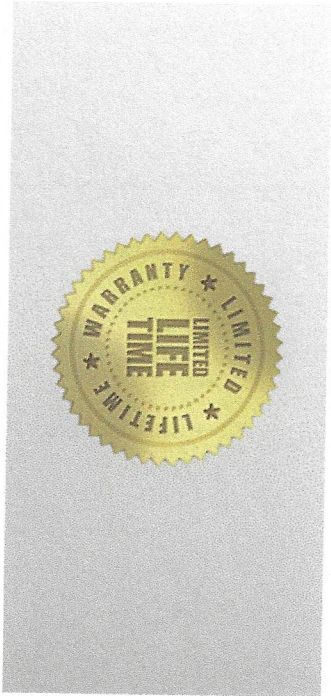

LIMITED LIFETIME WARRANTY*

If you purchase any of the System warranties, make sure you tell your contractors to register them with us and give you the proof of purchase! Having your roof installed by an Owens Corning Roofing Preferred Contractor or an Owens Corning Roofing Platinum Preferred Contractor can have an impact on your warranty coverage.

[LEARN MORE](#)



WIND RESISTANCE

Significant wind can cause shingles to blow off the roof deck. Missing shingles can lead to leaks and other interior damage. The quality and performance of the sealant on a shingle helps play an important part in wind resistance performance. Owens Corning certifies our shingles to industry recognized wind resistance standards through independent third-party testing laboratories. To see the wind resistance warranty on this product, refer to the Technical Information section.

[LEARN MORE](#)

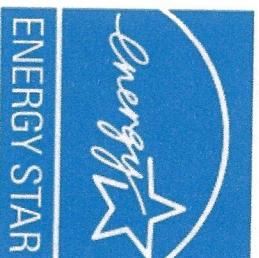

ENERGY STAR® RATED SHINGLES

ENERGY STAR® is for roofs, too. Like the energy-efficient appliances in your home, an ENERGY STAR rated shingle can help make your home more comfortable and energy-efficient. These “cool” shingles reflect solar energy because the granules on the shingle help bounce the sun’s rays decreasing the amount of heat transferred into a home’s interior—and the amount of air conditioning needed to keep it comfortable. Actual savings will vary based on geographic location and individual building characteristics. ENERGY STAR rated shingles are required to have an initial solar reflectance index of 0.25 and a 3-year aged solar reflectance of 0.15.



You're shopping
Detroit 7 Mile/...
OPEN until 9 pm

Delivering to
48235

vinyl siding



Cart | 0 items



FREE IN-STORE PICKUP Over one million online items eligible >

Home / Building Materials / Siding / Vinyl Siding

Internet #301738301 Model #PC40N4H Store SKU #1002559431

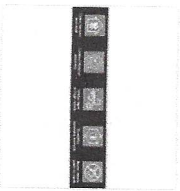
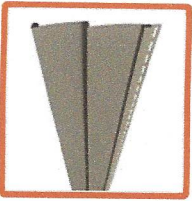

Feedback

Live Chat



Transformations Double 4 in. x 150 in. Khaki Lap Vinyl Siding by Ply Gem >



★★★★★ (40) [Write A Review](#) [Questions & Answers \(47\)](#)

Detroit 7 Mile/Meyers Store

✓ 15 in stock Aisle 30, Bay 012 [Text to Me](#)

BULK PRICE
\$128.00 /carton
Buy 5 or more **\$115.20** /carton

Save up to \$100^o on your qualifying purchase.
Apply for a Home Depot Consumer Card

Color/Finish: **Tan**

How to Get It

Store Pickup	Ship to Home	Express Delivery
---------------------	---------------------	-------------------------

<https://www.homedepot.com/p/Ply-Gem-Transformations-Double-4-in-x-150-in-Khaki-Lap-Vinyl-Siding-PC40N4H/301738301>

Feedback **Live Chat**