

DRAWINGS PROVIDED BY:  
**BRUSH PARK STUDIO**  
 DISTINCTIVE DESIGNS FOR UNIQUE LIVING SPACES

Tom Atkinson 313-744-3867  
 Detroit, MI 48221 561-400-3652  
 www.brushparkstudio.com  
 tom@brushparkstudio.com

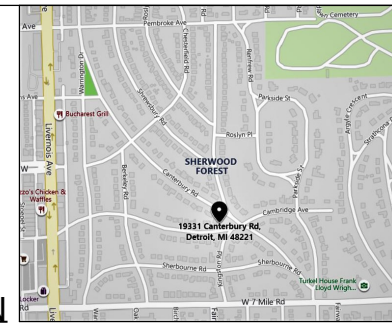

PROPERTY LOCATION



VIEW FROM CANTERBURY ROAD



VIEW FROM CAMBRIDGE AVE

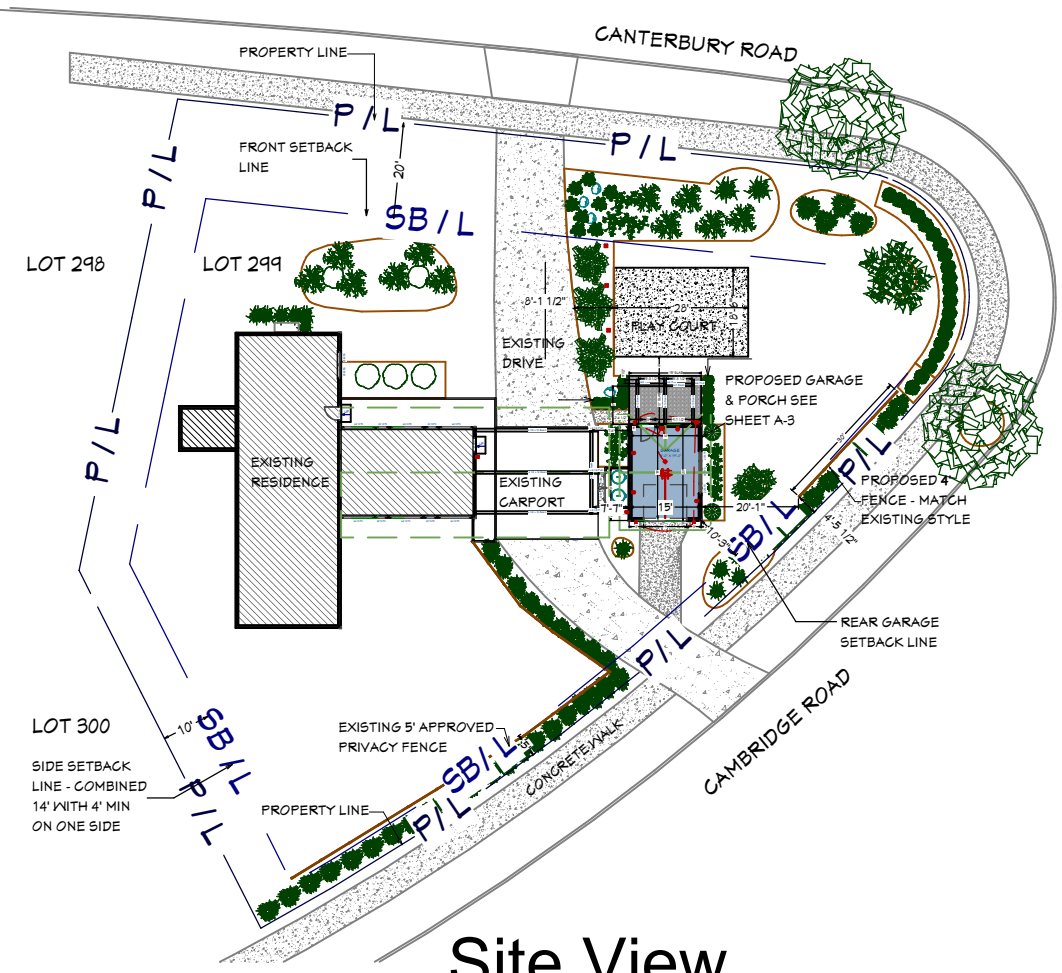

Site View  
 Scale: 1" = 20'-0"



POOL TO BE REMOVED

EXISTING YARD

PROJECT DESCRIPTION:  
**STEIN RESIDENCE**  
**19331 CANTERBURY ROAD**  
**DETROIT MI. 48221**

SHEET TITLE:  
**SITE PLAN**  
**OVERVIEW**

DATE:  
 10/30/2020

SCALE:  
 1/4"-1'-0"

SHEET:

**A-1**

**PROPERTY DESCRIPTION:**

LOT 299, SHERWOOD FOREST SUBDIVISION, ACCORDING TO THE PLAT THEREOF, AS RECORDED IN LIBER 39 OF PLATS, PAGE 11, WAYNE COUNTY RECORDS

**SITE DATA**

ZONING - RESIDENTIAL - R1  
 PROPOSED STORAGE SHED & COVERING  
 EXISTING HOUSE  
 DRIVEWAYS & PLAY COURT  
 LOT AREA  
 MAXIMUM LOT COVERAGE  
 LOT COVERAGE (5,040/18,030)

SINGLE FAMILY  
 503 SQ. FT.  
 2213 SQ. FT.  
 2324 SQ. FT.  
 18,764 SQ. FT.  
 35%  
 26.8%

BRUSH PARK STUDIO ASSUMES NO RESPONSIBILITY FOR STRUCTURAL, ELECTRICAL, MECHANICAL, FIRE RATED ASSEMBLIES OR OTHER ARCHITECTURAL RELATED DESIGN ISSUES. BRUSH PARK STUDIO DRAWINGS AND SPECIFICATIONS REPRESENTS INFORMATION PERTAINING TO DESIGN INTENT ONLY.

DRAWINGS PROVIDED BY:



Tom Atkinson 313-744-3867  
Detroit, MI 48221 561-400-3652  
www.brushparkstudio.com  
tom@brushparkstudio.com

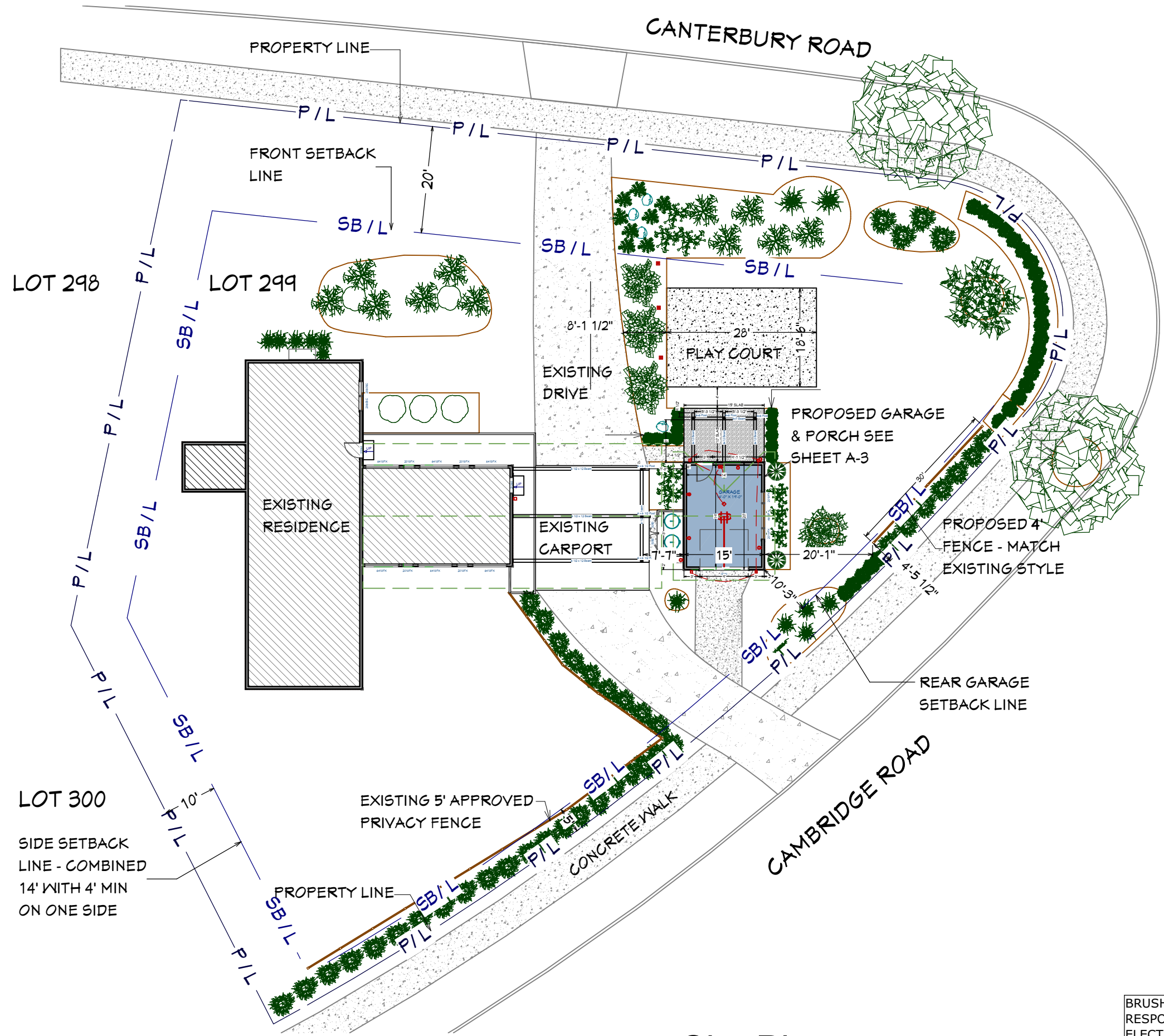

PROJECT DESCRIPTION:

STEIN RESIDENCE  
19331 CANTERBURY ROAD  
DETROIT MI. 48221

SHEET TITLE:

SITE PLAN

DATE:

10/30/2020

SCALE:

1/4"-1'-0"

SHEET:

A-2

# Site Plan

Scale: 1" = 20'-0"

BRUSH PARK STUDIO ASSUMES NO RESPONSIBILITY FOR STRUCTURAL, ELECTRICAL, MECHANICAL, FIRE RATED ASSEMBLIES OR OTHER ARCHITECTURAL RELATED DESIGN ISSUES. BRUSH PARK STUDIO DRAWINGS AND SPECIFICATIONS REPRESENTS INFORMATION PERTAINING TO DESIGN INTENT ONLY.

DRAWINGS PROVIDED BY:



Tom Atkinson 313-744-3867  
Detroit, MI 48221 561-400-3652  
www.brushparkstudio.com  
tom@brushparkstudio.com

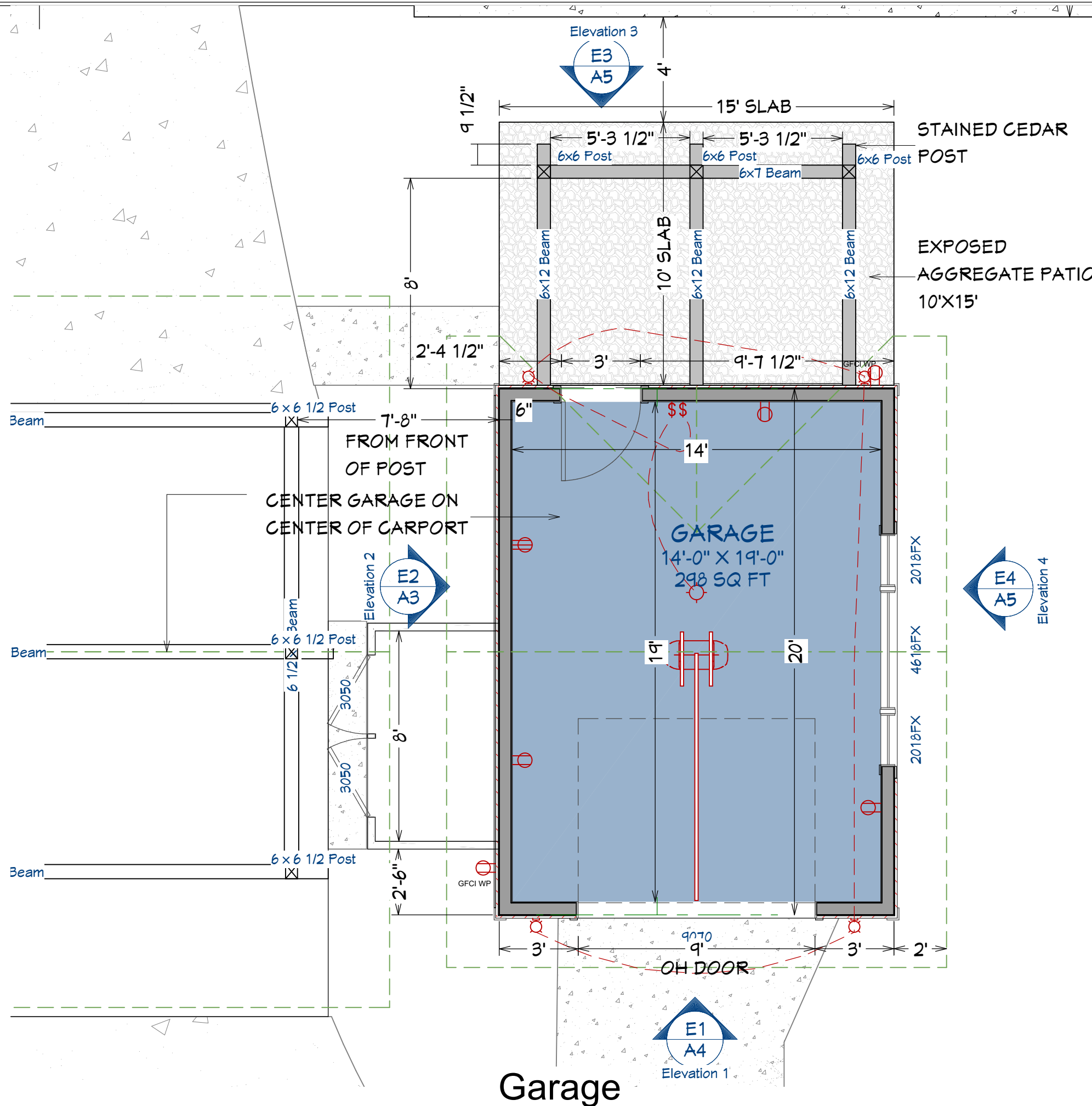

Building Overview Front



Building Overview Rear

PROJECT DESCRIPTION:  
STEIN RESIDENCE  
19331 CANTERBURY ROAD  
DETROIT MI. 48221

SHEET TITLE:  
GARAGE  
PLAN

DATE:  
10/30/2020

SCALE:  
1/4"=1'-0"

SHEET:

**A-3**

BRUSH PARK STUDIO ASSUMES NO RESPONSIBILITY FOR STRUCTURAL, ELECTRICAL, MECHANICAL, FIRE RATED ASSEMBLIES OR OTHER ARCHITECTURAL RELATED DESIGN ISSUES. BRUSH PARK STUDIO DRAWINGS AND SPECIFICATIONS REPRESENTS INFORMATION PERTAINING TO DESIGN INTENT ONLY.

DRAWINGS PROVIDED BY:



Tom Atkinson 313-744-3867  
Detroit, MI 48221 561-400-3652  
www.brushparkstudio.com  
tom@brushparkstudio.com

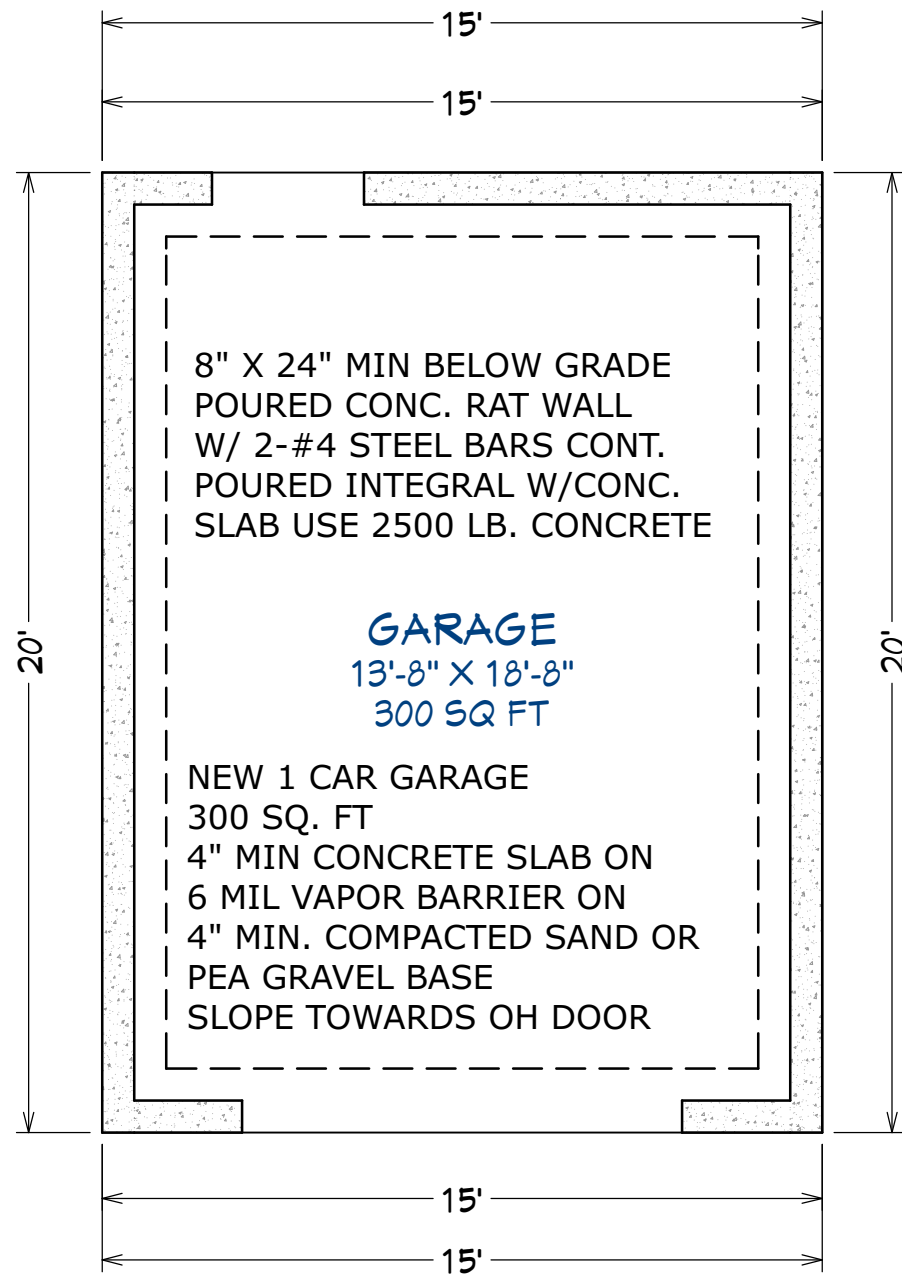

Foundation

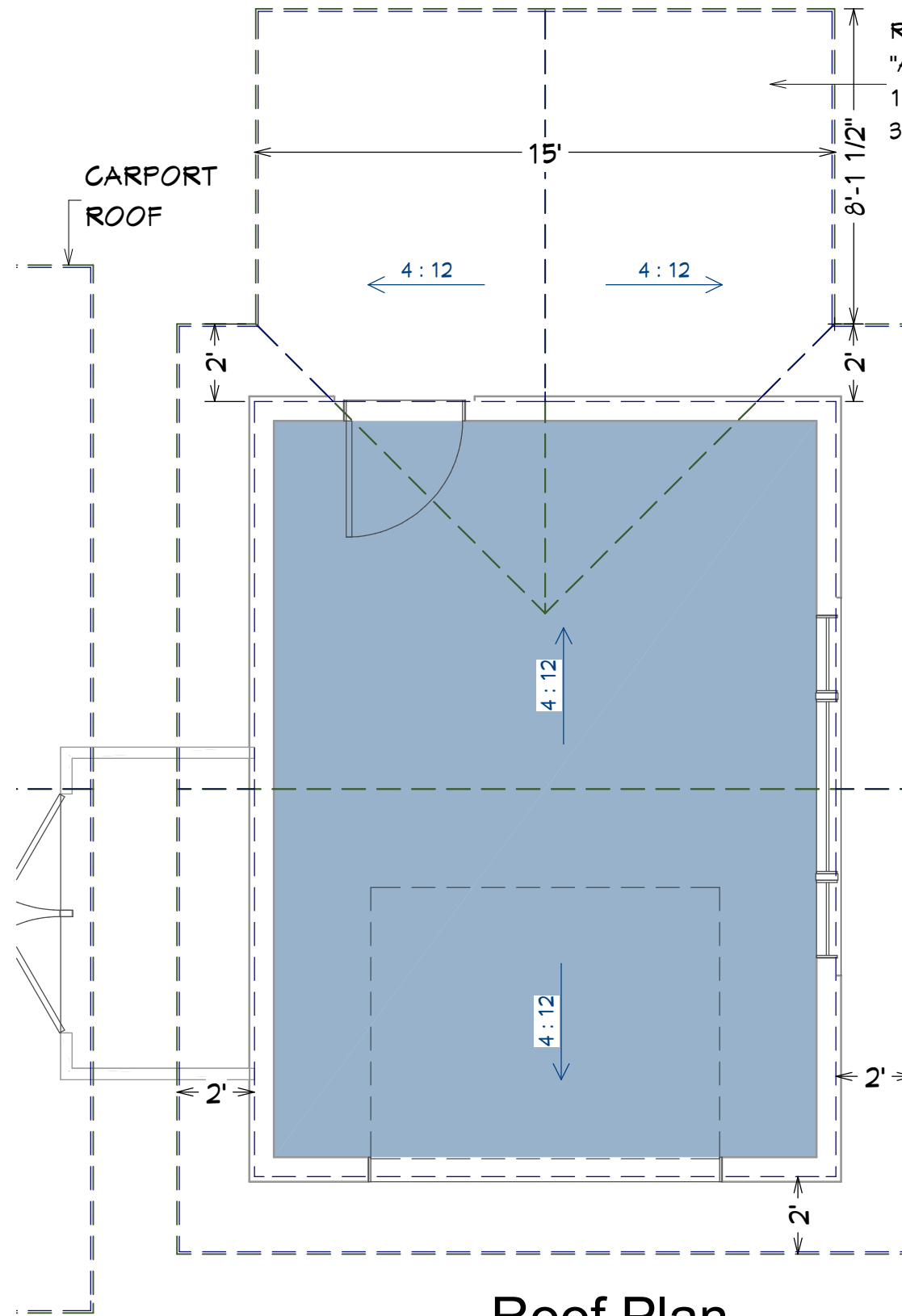

Roof Plan

ROOFING 250LB. CLASS  
"A" SHINGLE OVER  
15 LB. FELT OVER  
3/4" CDX PLYWOOD

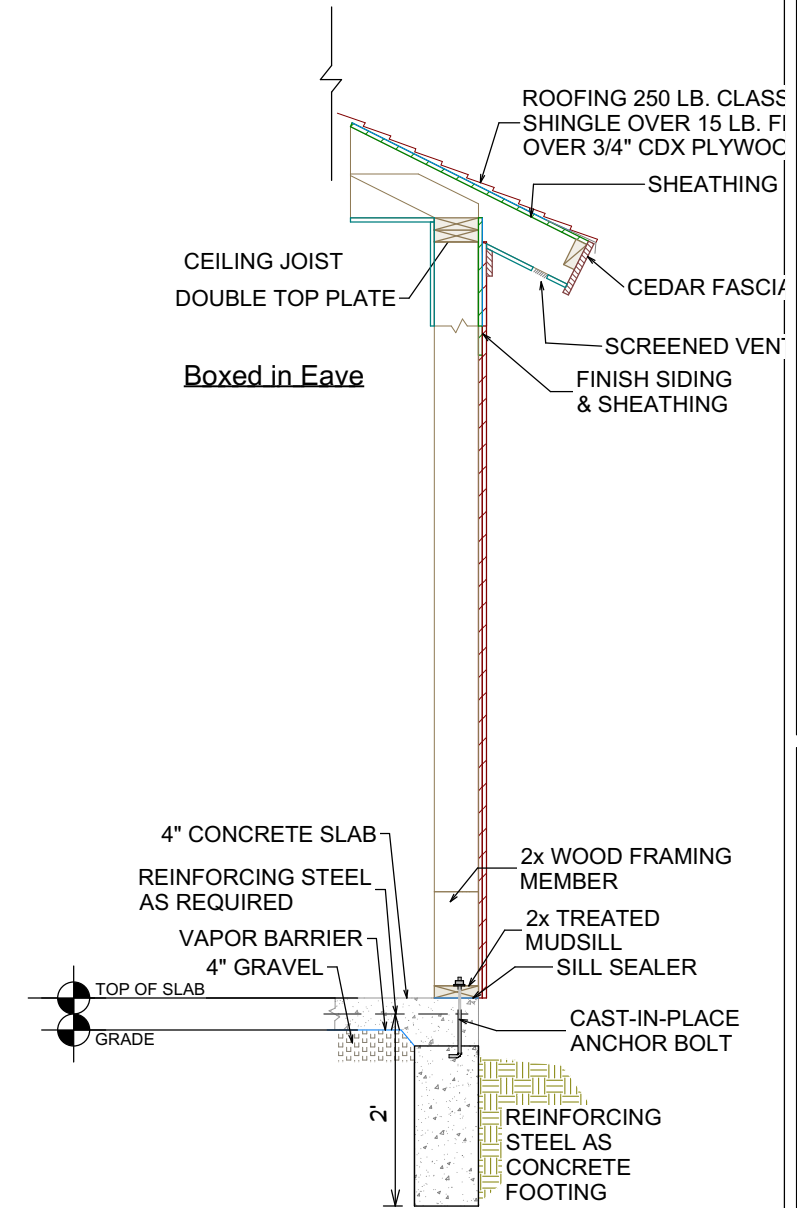

Typical Wall

BRUSH PARK STUDIO ASSUMES NO RESPONSIBILITY FOR STRUCTURAL, ELECTRICAL, MECHANICAL, FIRE RATED ASSEMBLIES OR OTHER ARCHITECTURAL RELATED DESIGN ISSUES. BRUSH PARK STUDIO DRAWINGS AND SPECIFICATIONS REPRESENTS INFORMATION PERTAINING TO DESIGN INTENT ONLY.

PROJECT DESCRIPTION:

STEIN RESIDENCE  
19331 CANTERBURY ROAD  
DETROIT MI. 48221

SHEET TITLE:

STORAGE BUILDING  
FOUNDATION & ROOF  
PLAN

DATE:

10/30/2020

SCALE:

1/4"-1'-0"

SHEET:

A-4

DRAWINGS PROVIDED BY:



Tom Atkinson 313-744-3867  
Detroit, MI 48221 561-400-3652  
www.brushparkstudio.com  
tom@brushparkstudio.com

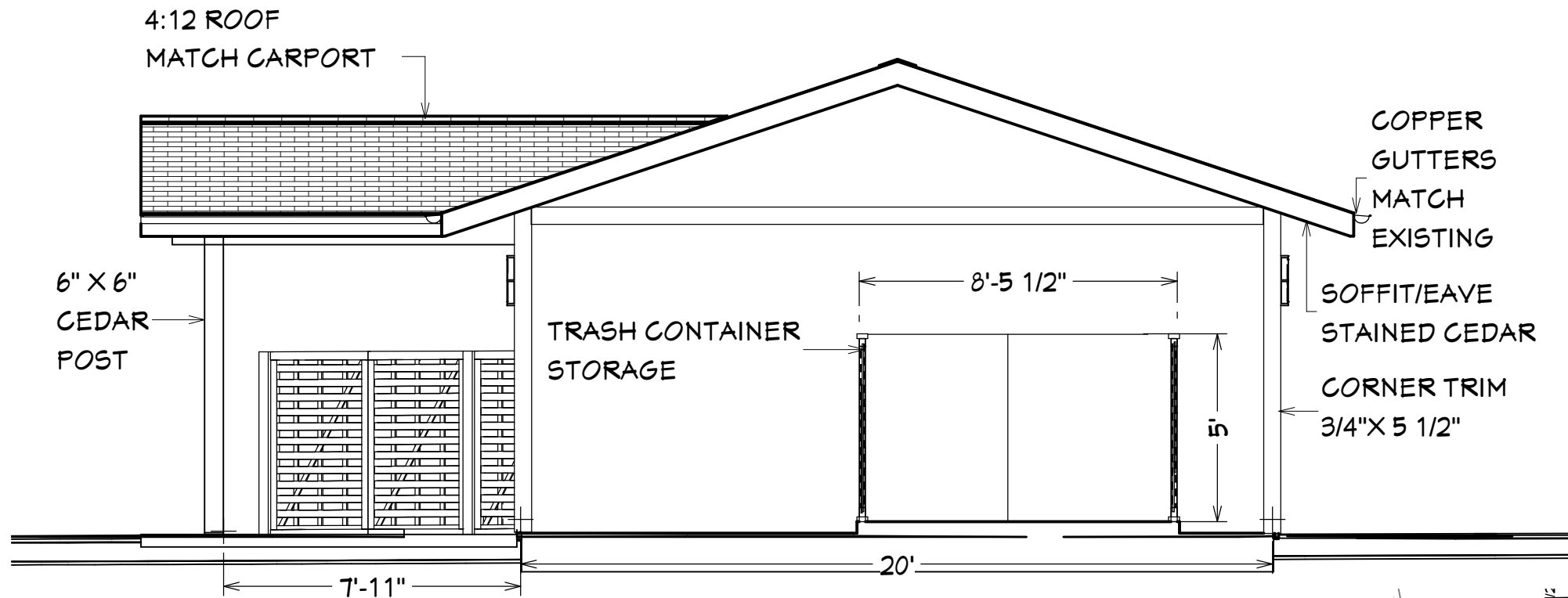

Elevation 2

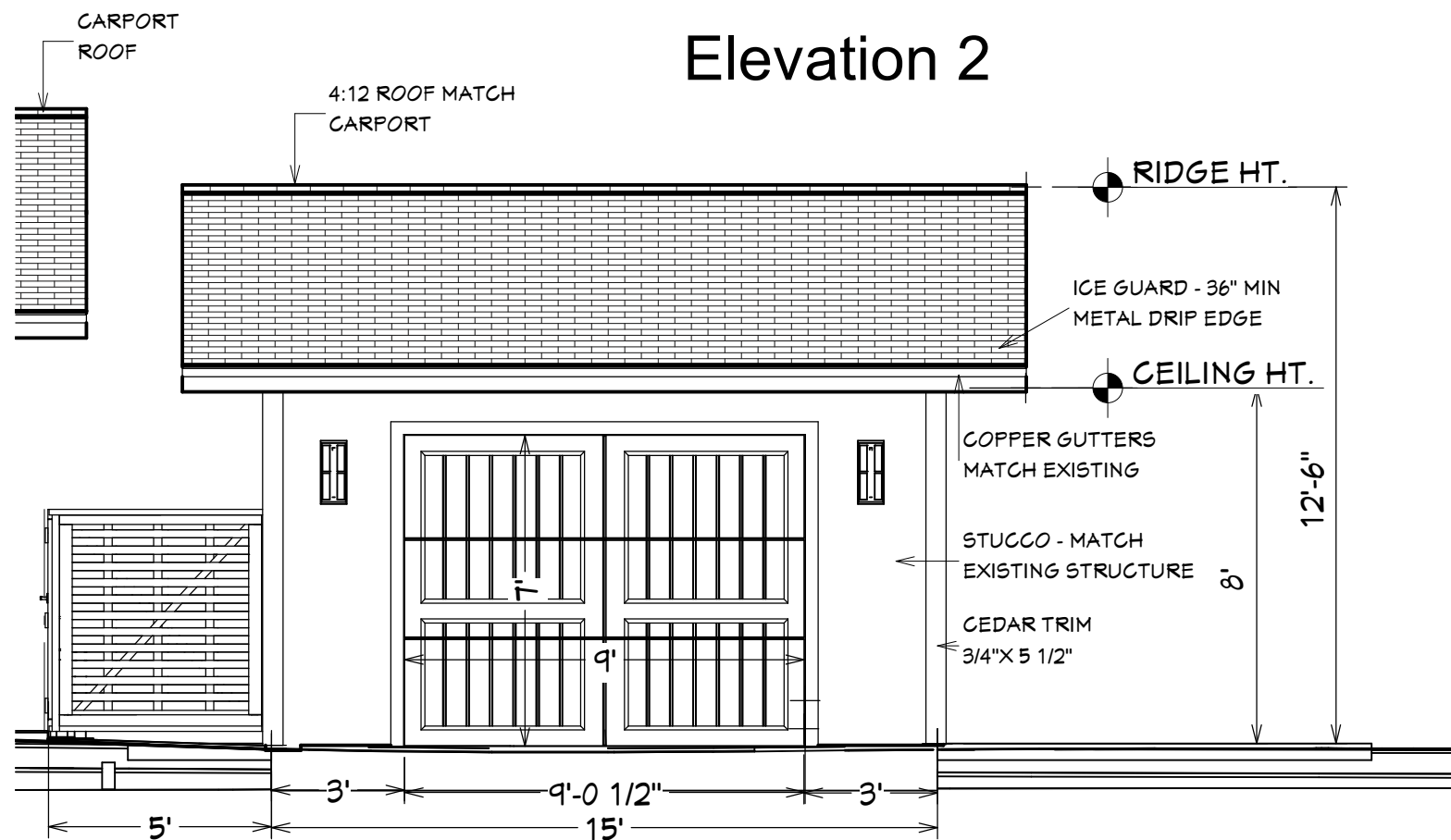

Elevation 1

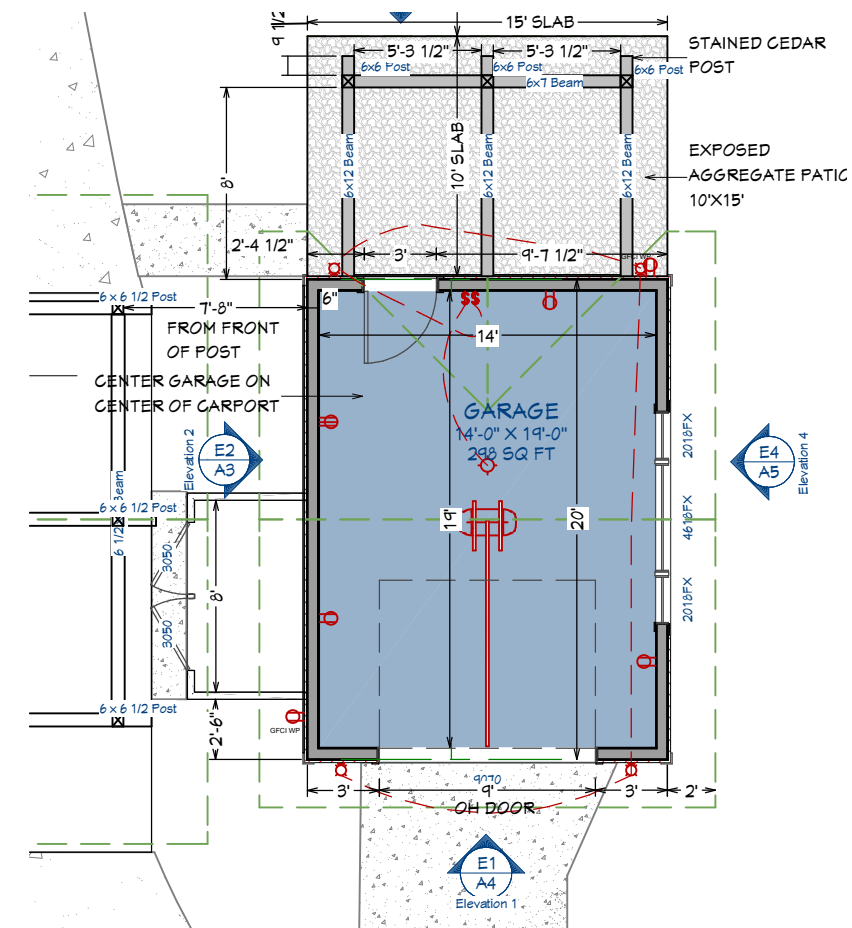

Garage Plan View

PROJECT DESCRIPTION:

STEIN RESIDENCE  
19331 CANTERBURY ROAD  
DETROIT MI. 48221

SHEET TITLE:  
STORAGE  
BUILDING  
ELEVATION

DATE:  
10/30/2020

SCALE:  
1/4"=1'-0"

SHEET:

A-5

BRUSH PARK STUDIO ASSUMES NO RESPONSIBILITY FOR STRUCTURAL, ELECTRICAL, MECHANICAL, FIRE RATED ASSEMBLIES OR OTHER ARCHITECTURAL RELATED DESIGN ISSUES. BRUSH PARK STUDIO DRAWINGS AND SPECIFICATIONS REPRESENTS INFORMATION PERTAINING TO DESIGN INTENT ONLY.

DRAWINGS PROVIDED BY:

**BRUSH PARK STUDIO**  
DISTINCTIVE DESIGNS FOR UNIQUE LIVING SPACES

Tom Atkinson

313-744-3867

Detroit, MI 48221

561-400-3652

www.brushparkstudio.com

tom@brushparkstudio.com

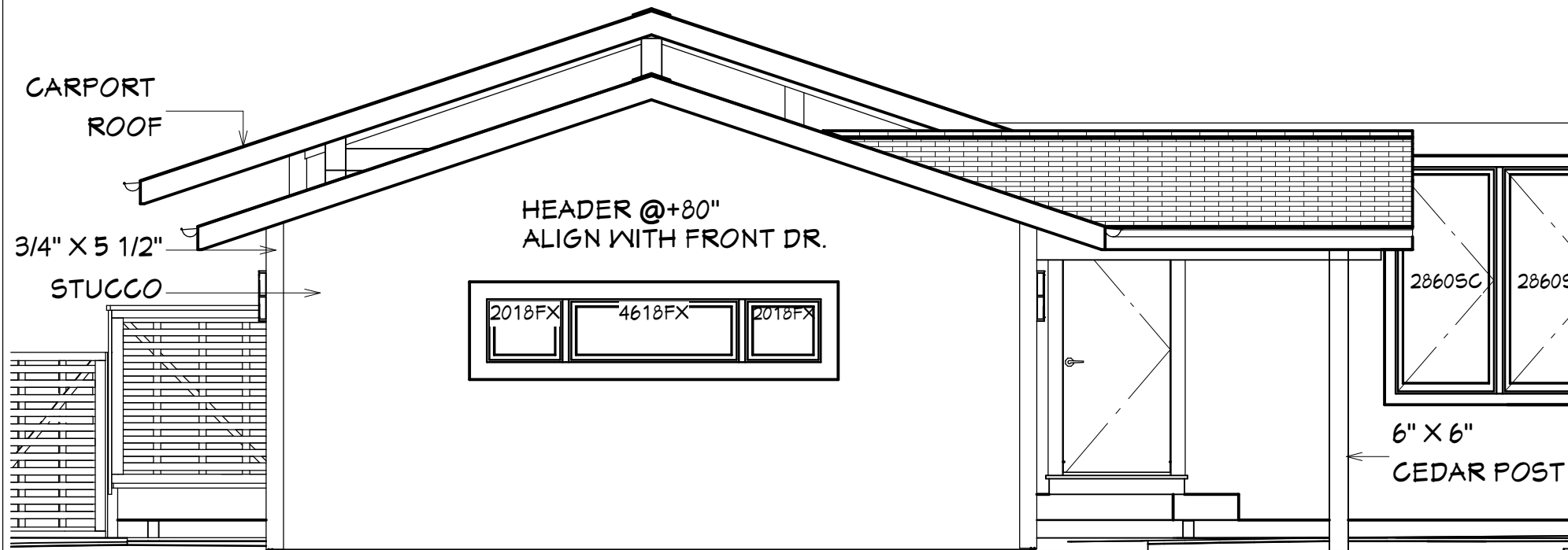

Elevation 4

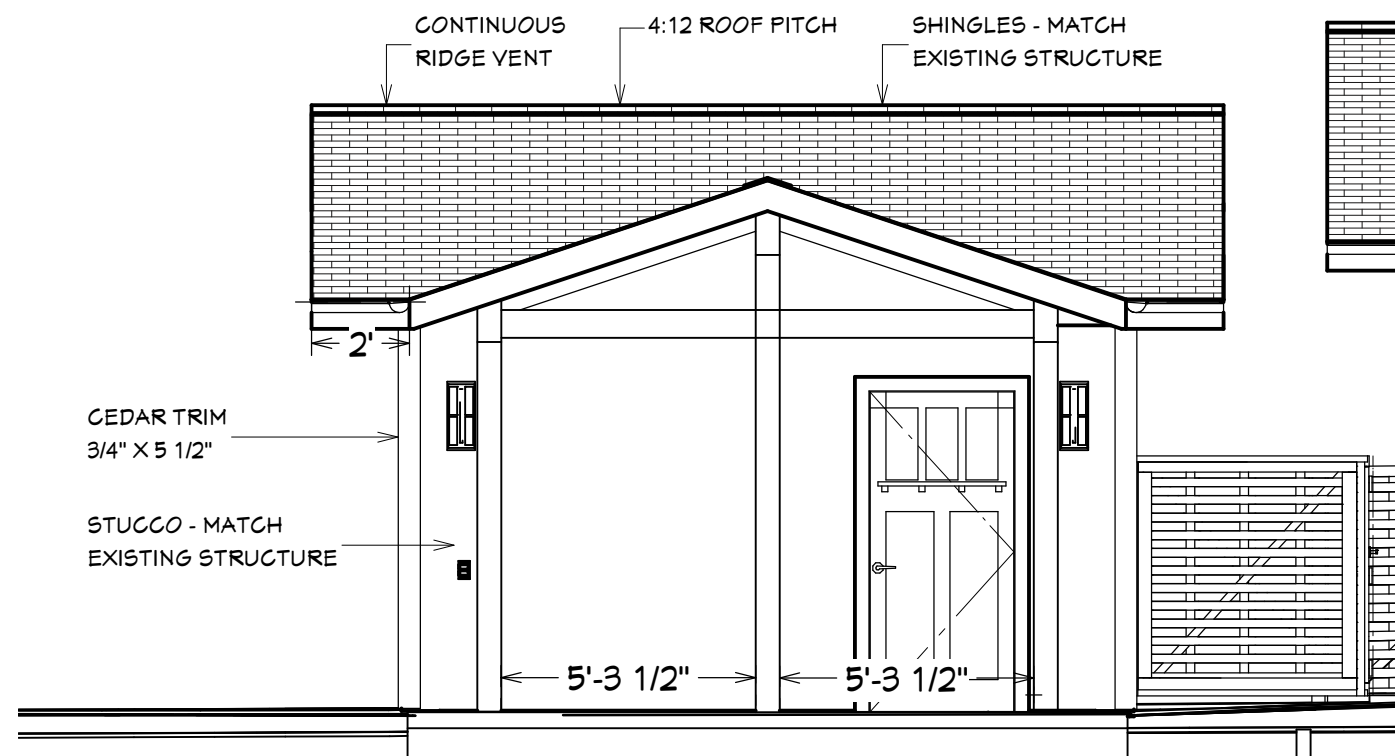

Elevation 3

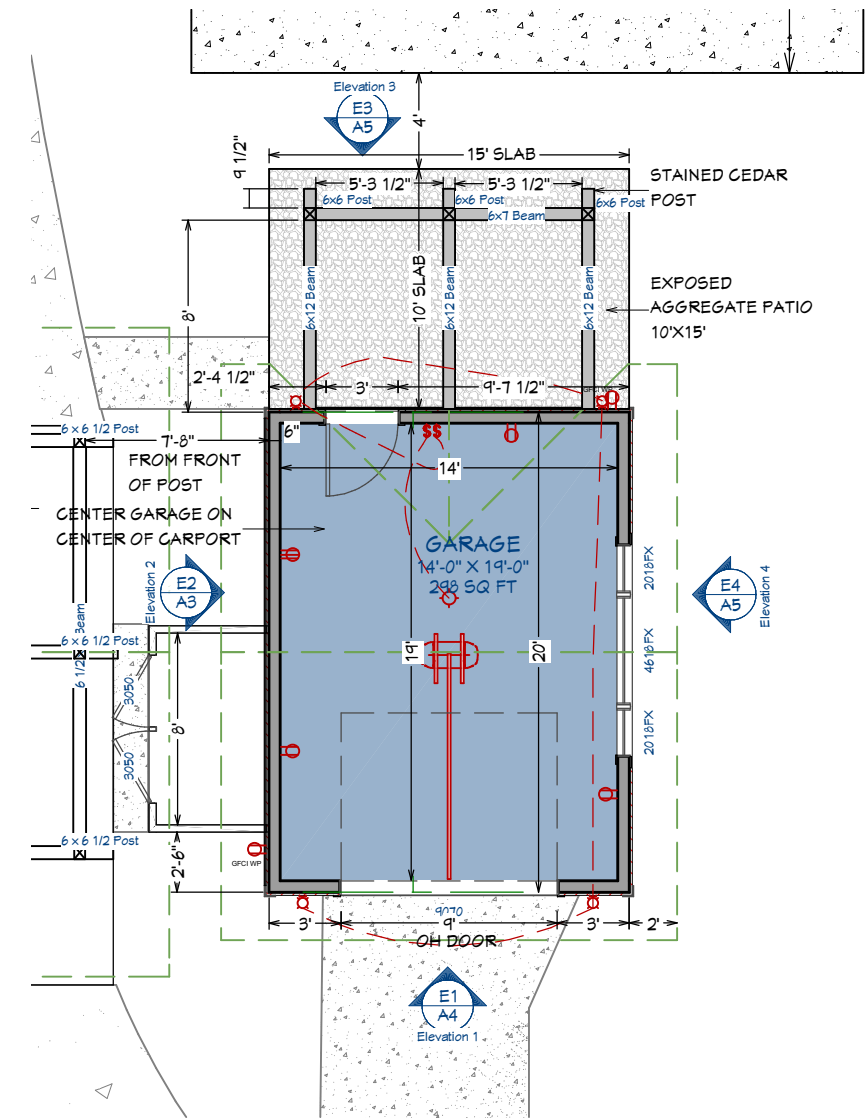

Garage Plan View

BRUSH PARK STUDIO ASSUMES NO RESPONSIBILITY FOR STRUCTURAL, ELECTRICAL, MECHANICAL, FIRE RATED ASSEMBLIES OR OTHER ARCHITECTURAL RELATED DESIGN ISSUES. BRUSH PARK STUDIO DRAWINGS AND SPECIFICATIONS REPRESENTS INFORMATION PERTAINING TO DESIGN INTENT ONLY.

PROJECT DESCRIPTION:

STEIN RESIDENCE  
19331 CANTERBURY ROAD  
DETROIT MI. 48221

SHEET TITLE:

GARAGE  
BUILDING  
ELEVATION

DATE:

10/30/2020

SCALE:

1/4"=1'-0"

SHEET:

**A-6**

DRAWINGS PROVIDED BY:



Tom Atkinson 313-744-3867  
Detroit, MI 48221 561-400-3652  
www.brushparkstudio.com  
tom@brushparkstudio.com

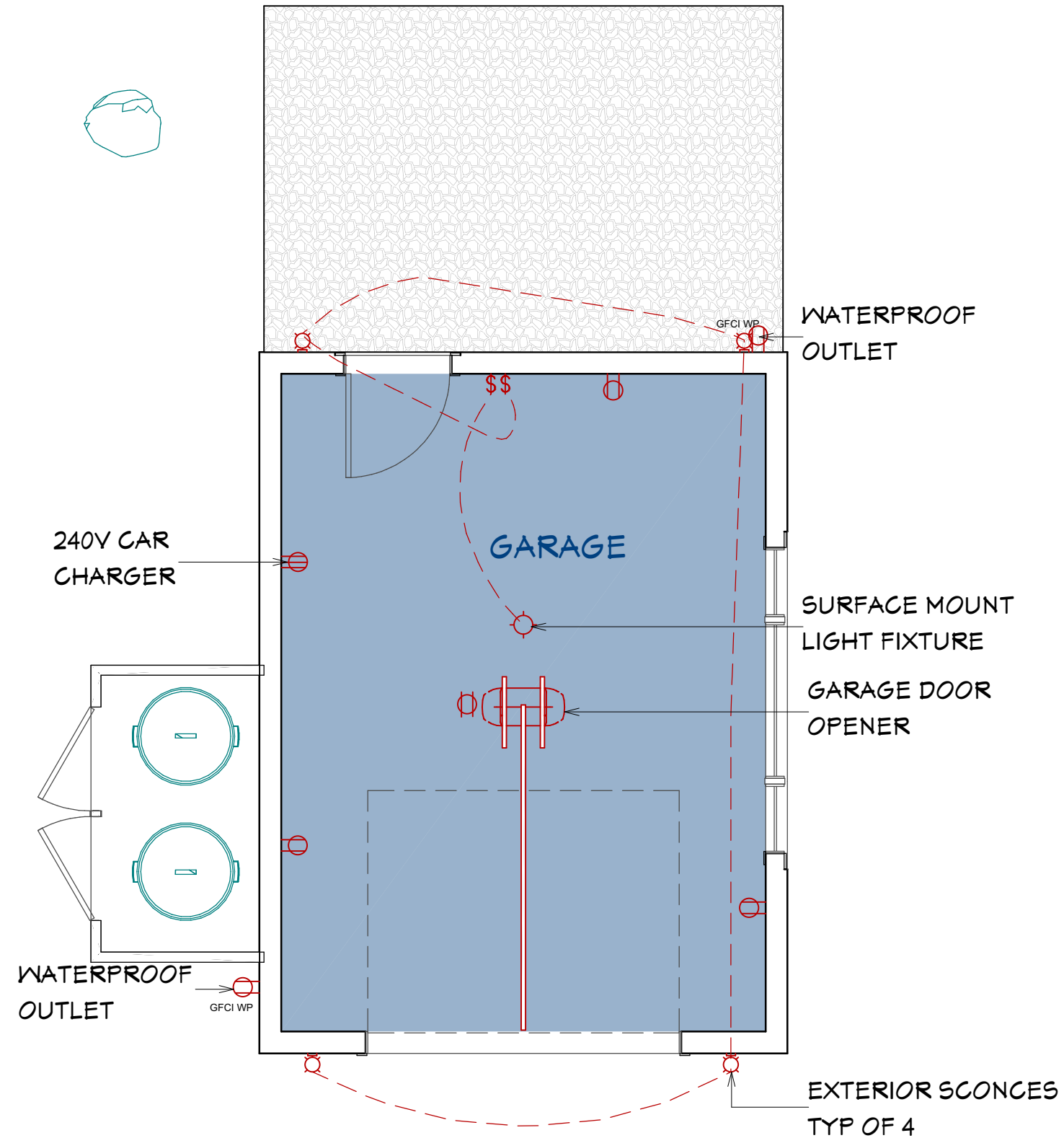

# Electrical Plan

PROJECT DESCRIPTION:

STEIN RESIDENCE  
19331 CANTERBURY ROAD  
DETROIT MI. 48221

SHEET TITLE:

ELECTRICAL PLAN

DATE:

10/30/2020

SCALE:

1/4"-1'-0"

SHEET:

**A-7**

BRUSH PARK STUDIO ASSUMES NO RESPONSIBILITY FOR STRUCTURAL, ELECTRICAL, MECHANICAL, FIRE RATED ASSEMBLIES OR OTHER ARCHITECTURAL RELATED DESIGN ISSUES. BRUSH PARK STUDIO DRAWINGS AND SPECIFICATIONS REPRESENTS INFORMATION PERTAINING TO DESIGN INTENT ONLY.

DRAWINGS PROVIDED BY:



Tom Atkinson 313-744-3867  
Detroit, MI 48221 561-400-3652  
www.brushparkstudio.com  
tom@brushparkstudio.com

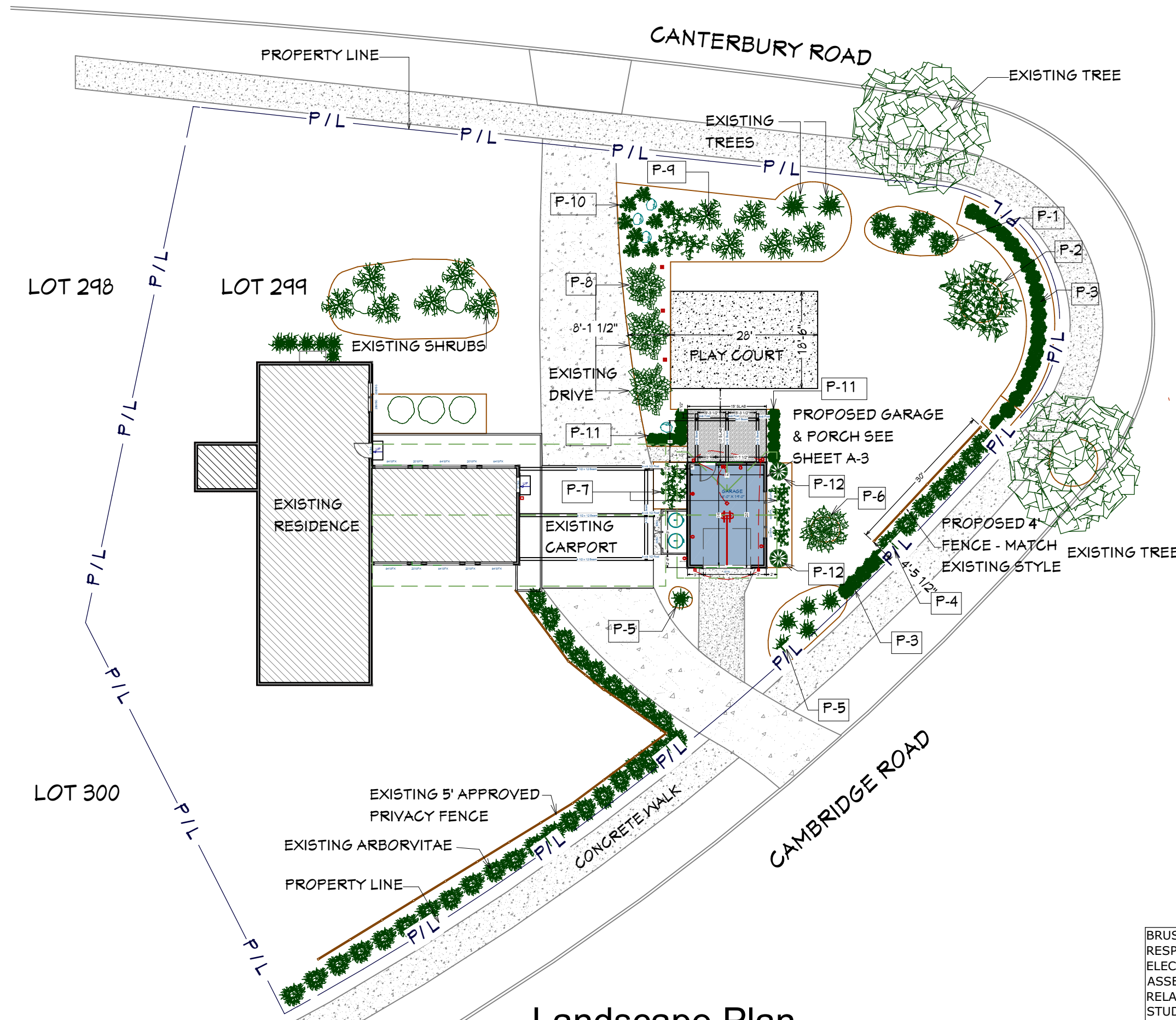

PROJECT DESCRIPTION:  
STEIN RESIDENCE  
19331 CANTERBURY ROAD  
DETROIT MI. 48221

SHEET TITLE:  
LANDSCAPE PLAN

DATE:  
10/30/2020

SCALE:  
1/4"-1'-0"

SHEET:  
**A-8**

BRUSH PARK STUDIO ASSUMES NO RESPONSIBILITY FOR STRUCTURAL, ELECTRICAL, MECHANICAL, FIRE RATED ASSEMBLIES OR OTHER ARCHITECTURAL RELATED DESIGN ISSUES. BRUSH PARK STUDIO DRAWINGS AND SPECIFICATIONS REPRESENTS INFORMATION PERTAINING TO DESIGN INTENT ONLY.

# Landscape Plan



DRAWINGS PROVIDED BY:



Tom Atkinson 313-744-3867  
Detroit, MI 48221 561-400-3652  
www.brushparkstudio.com  
tom@brushparkstudio.com



**STREET VIEW  
INTERSECTION CAMBRIDGE / CANTERBURY**

PROJECT DESCRIPTION:

**STEIN RESIDENCE  
19331 CANTERBURY ROAD  
DETROIT MI. 48221**

SHEET TITLE:

**LANDSCAPE PLAN  
OVERVIEWS**

DATE:

10/30/2020

SCALE:

1/4"-1'-0"

SHEET:

**A-9**

BRUSH PARK STUDIO ASSUMES NO RESPONSIBILITY FOR STRUCTURAL, ELECTRICAL, MECHANICAL, FIRE RATED ASSEMBLIES OR OTHER ARCHITECTURAL RELATED DESIGN ISSUES. BRUSH PARK STUDIO DRAWINGS AND SPECIFICATIONS REPRESENTS INFORMATION PERTAINING TO DESIGN INTENT ONLY.

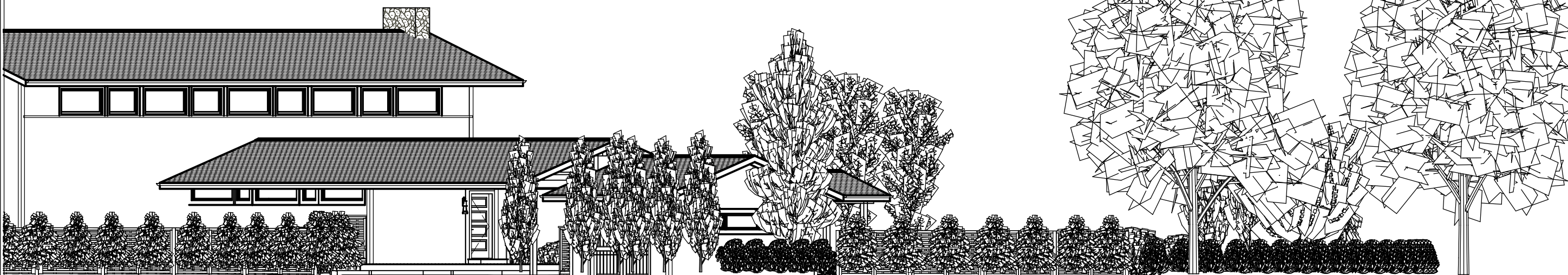

**STREET VIEW  
CAMBRIDGE AVENUE**

DRAWINGS PROVIDED BY:

**BRUSH PARK STUDIO**  
DISTINCTIVE DESIGNS FOR UNIQUE LIVING SPACES

Tom Atkinson

313-744-3867

Detroit, MI 48221

561-400-3652

www.brushparkstudio.com

tom@brushparkstudio.com

# PLANT LIST

## P1 - CYPRESS, NOOTKA, BLUE

*Cypress, Nootka, Blue*

[Sign in to add to your wish list.](#)



EVERGREEN

*Chamaecyparis Nootkatensis 'glauca' Zone 5*

- Shape: Broad, pyramidal habit
- Growth Rate: Moderate (6-12" per year)
- Fruit: Small tan colored cones in fall
- Foliage: Flat sprays to blue-green foliage with pendulous tips; retains good color through winter
- Soil: Requires moist, well-drained soils
- Great blue colored replacement option for Colorado Spruce
- Plant in areas protected from winter sun & wind
- Pendulous branch tips create a graceful appearance
- Also known as Alaskan Cedar

Features  
Attractive Foliage  
Evergreen

Sun Exposure  
Full Sun  
Part Sun/Part Shade

QTY - 3

## P4 - ARBORVITAE, DARK GREEN

*Arborvitae, Dark Green*

[Sign in to add to your wish list.](#)



EVERGREEN

*Thuja Occidentalis Nigra Zone 3*

- Shape: Upright, pyramidal habit
- Growth Rate: Moderate-Fast (9-15" per year)
- Cones: Small tan colored cones in fall
- Foliage: Dark green fan-shaped foliage; retains good color through winter
- Soil: Does well in most conditions, prefers even moisture for best growth
- Provides excellent year-round evergreen color
- Use as a single specimen or in groupings
- Excellent for dense hedges and visual screens
- Variety native to Michigan

Features  
Evergreen  
Michigan Native  
Privacy Hedge

Sun Exposure  
Full Sun

QTY - T.B.D.

## P7 - RHODODENDRON, PURPLE

*Rhododendron, Largeleaf, Dandy Man® Purple*

[Sign in to add to your wish list.](#)



BROADLEAF

*Rhododendron 'lav2011' Pp26976 Zone 4*

- Shape: Upright-rounded
- Growth Rate: Slow to moderate (4-8" per year)
- Flowers: Rich purple-lavender flowers in May, lasting 1-2 weeks
- Foliage: Rich green leaves all season; may retain a portion of its leaves through the winter
- Soil: Moist, well-drained, acidic (pH 4.5-6.0), high in organic matter, dislikes heavy clay
- Improved winter hardiness for northern areas
- Beautiful spring flower display
- Good for use as a specimen or in groupings
- Plant in areas protected from winter sun & wind

Features  
Butterfly

Sun Exposure  
Part Sun/Part Shade

QTY - 4

## P2 - WHITE KOUSA DOGWOOD

*Dogwood, Kousa, Chinese*

[Sign in to add to your wish list.](#)



TREE

*Cornus Kousa Chinensis Zone 4*

- Shape: Spreading, horizontal habit with age
- Growth Rate: Slow to moderate (4-8" per year)
- Flowers: Creamy white star-shaped blossoms in June, long lasting
- Fruit: Pink-red, raspberry-like; food for wildlife
- Foliage: Green leaves turn reddish in fall
- Soil: Moist, well-drained, slightly acidic (pH 5.5-6.5), high in organic matter, dislikes clay
- Four season character; spring flowers, summer foliage, fall foliage and attractive fruit
- Exfoliating bark adds winter interest
- Tolerates a bit more sunlight and exposure than Flowering Dogwood

Features  
Attractive Fall Color

Sun Exposure  
Full Sun

QTY - 1

## P3 - HICKI YEW

*Yew, Hick's*

[Sign in to add to your wish list.](#)

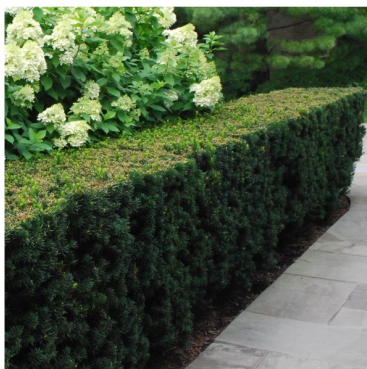

EVERGREEN

*Taxus X Media Hicksi Zone 4*

- Shape: Dense upright habit with flat top
- Growth Rate: Slow to moderate (4-8" per year)
- Fruit: Small red berries in fall
- Foliage: Dark green soft textured needles; retains good color through winter
- Soil: Moist, well-drained, slightly acidic (pH 5.5-6.5), high in organic matter, dislikes clay
- Excellent for use as a specimen or in groupings
- Great for use in areas with limited sunlight
- Soft foliage is easy on the hands
- Easily pruned to maintain desired size and shape
- Avoid areas with deer browsing problems

Features  
Evergreen  
Privacy Hedge

Sun Exposure  
Full Shade  
Full Sun

QTY - T.B.D.

## P5 - ARBORVITAE, EMERALD GREEN

*Arborvitae, Emerald*

[Sign in to add to your wish list.](#)



EVERGREEN

*Thuja Occidentalis 'smaragd' Zone 4*

- Shape: Narrow, pyramidal habit
- Growth Rate: Moderate (6-12" per year)
- Cones: Small tan colored cones in fall
- Foliage: Bright emerald-green fan-shaped foliage; retains good color through winter
- Soil: Does well in most conditions, prefers even moisture for best growth
- Provides excellent year-round evergreen color
- Use as a single specimen or in groupings
- Excellent for dense hedges and visual screens
- Arborvitae (White Cedar) is native to Michigan

Features  
Evergreen  
Michigan Native  
Privacy Hedge

Sun Exposure  
Full Sun  
Part Sun/Part Shade

QTY - 4

## P6 - PINE, LIMBER, NORTHERN BLUE

*Pine, Limber, Northern Blue*

[Sign in to add to your wish list.](#)



EVERGREEN

*Pinus Flexilis Northern Blue® Zone 4*

- Shape: Pyramidal habit with upward angled branches
- Growth Rate: Moderate (6-12" per year)
- Foliage: Long, soft blue-green needles, with a slightly twisted appearance
- Cones: Light brown 3-6" long with white resin spots, occasionally produced
- Soil: Moist, well-drained, slightly acidic (pH 5.5-6.5)
- Attractive evergreen with blue-green needles, ideal for smaller landscapes
- More densely branched than Vanderwolf Pine
- Has a soft-textured appearance like a White Pine

Features  
Attractive Foliage

Sun Exposure  
Full Sun

QTY - 2

## P8 - OAK, REGAL PRINCE

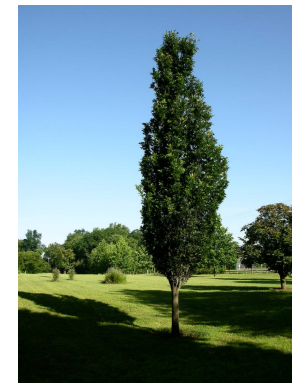

TREE

The Regal Prince is a vigorous Oak tree hybrid cross between Quercus robur fastigiata (Upright English Oak) and Quercus bi-color (Swamp White Oak). The foliage is green with silvery undersides. It tolerates a wide range of soil types wet and dry. It gets to be about 50' tall and only 20-25' wide. It does transplant with ease. This oak variety is an excellent, fast growing street tree or upright accent in the landscape. Hardiness zone 4

QTY - 3

## P9 - PINE, UMBRELLA, WINTER GREEN

*Pine, Umbrella, Winter Green*

[Sign in to add to your wish list.](#)



EVERGREEN

*Sciadopitys Verticillata 'winter Green' Zone 5*

- Shape: Broad upright habit
- Growth Rate: Moderate (4-8" per year)
- Foliage: Glossy, dark green waxy needles that are whorled around the twigs to create a very exotic look; retains good winter color
- Soil: Requires moist, well-drained, slightly acidic (pH 5.5-6.5), high in organic matter, dislikes heavy clay soils
- This very unique specimen evergreen has needles that look and feel like they are made of plastic
- A larger growing selection of Umbrella Pine
- Plant in areas protected from winter sun & wind
- Also known as Japanese Umbrella Pine

Features  
Attractive Foliage

Sun Exposure  
Full Sun

QTY - 5

## P10 - JUNIPER, BLUE RUG

*Juniper, Blue Rug*

[Sign in to add to your wish list.](#)



EVERGREEN

*Juniperus Horizontalis 'winter' Zone 3*

- Shape: Low trailing habit
- Growth Rate: Slow to moderate (4-6" per year)
- Fruit: Small, grayish-blue berry-like cones in fall
- Foliage: Intense silvery-blue foliage; develops attractive purplish tones at the onset of cold weather and persists through winter
- Soil: Does well in most, tolerates drier conditions once established
- Ground hugging variety that forms a carpet-like habit as it matures
- Attractive as a single specimen or in groupings
- Prune to limit growth and promote fullness

Features  
Attractive Foliage  
Drought Tolerant  
Evergreen

Sun Exposure  
Full Sun

Foliage Colors  
Blue Foliage  
Green Foliage  
Silver/Gray Foliage

Height  
4-6"

Spread (Width)  
5-6"

QTY - 5

## P11 - BOXWOOD, GREEN MOUNTAIN

*Boxwood, Green Mountain*

[Sign in to add to your wish list.](#)



BROADLEAF

*Buxus X Green Mountain Zone 4*

- Shape: Dense, upright, may be pruned into pyramidal shape
- Growth Rate: Slow (3-6" per year)
- Foliage: Bright green leaves all season, turning bronze-green in winter
- Soil: Moist, well-drained, slightly acidic (pH 5.5-6.5), high in organic matter, dislikes heavy clay soils; needs to maintain good roots
- Low maintenance and deer resistant evergreen
- Great for use in hedges and foundation plantings
- Resistant pruning to maintain shape & size
- Plant in areas protected from winter sun & wind

Features  
Attractive Foliage  
Deer Resistant  
Evergreen

Sun Exposure  
Full Sun  
Part Sun/Part Shade

Foliage Colors  
Green Foliage

Height  
4-5"

Spread (Width)  
2-3"

QTY - T.B.D.

## P12 - CYPRESS, HINOKI COMPACT

*Cypress, Hinoki, Compact*

[Sign in to add to your wish list.](#)

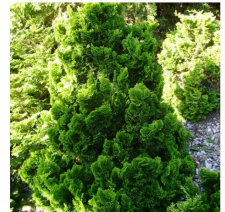

EVERGREEN

*Chamaecyparis Obtusa Compacta Zone 5*

- Shape: Compact, twisted, pyramidal habit
- Growth Rate: Slow (2-4" per year)
- Foliage: Soft, dark green fan-shaped foliage; soft-textured growth appears to lie in horizontal layers along stems; retains good color through the winter
- Soil: Requires moist, well-drained conditions
- Unique specimen ideal for smaller areas
- Requires very little, if any pruning to develop its artistic form
- Plant in areas protected from winter sun & wind

Features  
Attractive Foliage  
Evergreen

Sun Exposure  
Full Sun  
Part Sun/Part Shade

Foliage Colors  
Green Foliage

Height  
8-8"

Spread (Width)  
4-5"

QTY - T.B.D.

BRUSH PARK STUDIO ASSUMES NO RESPONSIBILITY FOR STRUCTURAL, ELECTRICAL, MECHANICAL, FIRE RATED ASSEMBLIES OR OTHER ARCHITECTURAL RELATED DESIGN ISSUES. BRUSH PARK STUDIO DRAWINGS AND SPECIFICATIONS REPRESENTS INFORMATION PERTAINING TO DESIGN INTENT ONLY.

PROJECT DESCRIPTION:

STEIN RESIDENCE  
19331 CANTERBURY ROAD  
DETROIT MI. 48221

SHEET TITLE:

PLANT SELECTIONS

DATE:

10/30/2020

SCALE:

1/4"-1'-0"

SHEET:

A-10