

Pool Busters

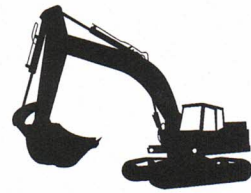

3061 Cooley Lake Road, Highland, MI 48356

October 28, 2020

Historic Project Commission
City of Detroit – Planning and Development
2 Woodward Ave, Suite 808
Detroit, MI 48226

Address 19331 Canterbury

At the above address, we are only doing a complete removal of the in ground pool and surrounding fence. We will be backfilling the pool with Class 2 sand. There are other contractors who will be doing work on this site and obtaining their own permits after our work is completed.

Thank you in advance,

A handwritten signature in blue ink that reads "Heather Andrews". The signature is written in a cursive, flowing style.

Heather Andrews
President
Pool Busters

THIS IS A 3-PAGE FORM - ALL INFORMATION IS REQUIRED FOR PROJECT REVIEW

HISTORIC DISTRICT COMMISSION PROJECT REVIEW REQUEST

City of Detroit - Planning & Development Department
2 Woodward Avenue, Suite 808
Detroit, Michigan 48226

Date: 10-28-20

PROPERTY INFORMATION

ADDRESS: 19331 Canterbury AKA: 19331 Canterbury

HISTORIC DISTRICT: Sherwood Forest

SCOPE OF WORK: Windows/Doors Roof/Gutters/Chimney Porch/Deck Landscape/Fence/Tree/Park General Rehab
(Check ALL that apply) New Construction Demolition Addition Other: remove pool / backfill

APPLICANT IDENTIFICATION

Property Owner/Homeowner Contractor Tenant or Business Occupant Architect/Engineer/Consultant

NAME: Heather Andrews COMPANY NAME: Pool Busters

ADDRESS: 3061 Cooley LK Rd CITY: Highland STATE: MI ZIP: 48356

PHONE: 248-830-9356 MOBILE: 248-830-9356 EMAIL: poolremovers@gmail.com

PROJECT REVIEW REQUEST CHECKLIST

Please attach the following documentation to your request:

PLEASE KEEP FILE SIZE OF ENTIRE SUBMISSION UNDER 30MB

- Completed Building Permit Application (highlighted portions only)
- ePLANS Permit Number (only applicable if you've already applied for permits through ePLANS)
- Photographs of ALL sides of existing building or site
- Detailed photographs of location of proposed work (photographs to show existing condition(s), design, color, & material)
- Description of existing conditions (including materials and design)
- Description of project (if replacing any existing material(s), include an explanation as to why replacement--rather than repair--of existing and/or construction of new is required)
- Detailed scope of work (formatted as bulleted list)
- Brochure/cut sheets for proposed replacement material(s) and/or product(s), as applicable

NOTE:

Based on the scope of work, additional documentation may be required.

See www.detroitmi.gov/hdc for scope-specific requirements.

Upon receipt of this documentation, staff will review and inform you of the next steps toward obtaining your building permit from the Buildings, Safety Engineering and Environmental Department (BSEED) to perform the work.

SUBMIT COMPLETED REQUESTS TO HDC@DETROITMI.GOV

P2 - BUILDING PERMIT APPLICATION

Date: _____

PROPERTY INFORMATION

Address: 19331 Canterbury Floor: _____ Suite#: _____ Stories: _____
 AKA: 19331 Canterbury Lot(s): 299 Subdivision: Sherwood Forest
 Parcel ID#(s): 27060217 Total Acres: 0.462 Lot Width: 134 Lot Depth: 150
 Current Legal Use of Property: 1 Family Home Proposed Use: 1 Family Home
 Are there any existing buildings or structures on this parcel? Yes No

PROJECT INFORMATION

Permit Type: New Alteration Addition Demolition Correct Violations
 Foundation Only Change of Use Temporary Use Other: Demo In ground pool
 Revision to Original Permit #: _____ (Original permit has been issued and is active)

Description of Work (Describe in detail proposed work and use of property, attach work list)
Complete removal of in ground gunite pool, backfill with Class 2 sand, remove fence

MBC use change No MBC use change

Included Improvements (Check all applicable; these trade areas require separate permit applications)

HVAC/Mechanical Electrical Plumbing Fire Sprinkler System Fire Alarm

Structure Type

New Building Existing Structure Tenant Space Garage/Accessory Building
 Other: _____ Size of Structure to be Demolished (LxWxH) 800 cubic ft.

Construction involves changes to the floor plan? Yes No
 (e.g. interior demolition or construction to new walls)

Use Group: _____ Type of Construction (per current MI Bldg Code Table 601) _____

Estimated Cost of Construction \$ 13,000 By Contractor \$ _____ By Department

Structure Use

Residential-Number of Units: _____ Office-Gross Floor Area _____ Industrial-Gross Floor Area _____
 Commercial-Gross Floor Area: _____ Institutional-Gross Floor Area _____ Other-Gross Floor Area _____

Proposed No. of Employees: _____ List materials to be stored in the building: _____

PLOT PLAN SHALL BE submitted on separate sheets and shall show all easements and measurements (must be correct and in detail). SHOW ALL streets abutting lot, indicate front of lot, show all buildings, existing and proposed distances to lot lines. (Building Permit Application Continues on Next Page)

For Building Department Use Only

Intake By: _____ Date: _____ Fees Due: _____ DngBld? No

Permit Description:

Permit #:

Current Legal Land Use: _____ Proposed Use: _____

Permit#: _____ Date Permit Issued: _____ Permit Cost: \$ _____

Zoning District: _____ Zoning Grant(s): _____

Lots Combined? Yes No (attach zoning clearance)

Revised Cost (revised permit applications only) Old \$ _____ New \$ _____

Structural: _____ Date: _____ Notes: _____

Zoning: _____ Date: _____ Notes: _____

Other: _____ Date: _____ Notes: _____



IDENTIFICATION (All Fields Required)

Property Owner/Homeowner Property Owner/Homeowner is Permit Applicant

Name: Andrew Stein Company Name: _____
Address: 19331 Canterbury City: Detroit State: MI Zip: 48221
Phone: 313-554-5110 Mobile: _____
Driver's License #: _____ Email: _____

Contractor Contractor is Permit Applicant

Representative Name: Heather Andrews Company Name: Pool Busters
Address: 3061 Cooley Lake Road City: Highland State: MI Zip: 48356
Phone: 248-830-9356 Mobile: 248-830-9356 Email: poolremovers@gmail.com
City of Detroit License #: LIC2014-00125

TENANT OR BUSINESS OCCUPANT Tenant is Permit Applicant

Name: _____ Phone: _____ Email: _____

ARCHITECT/ENGINEER/CONSULTANT Architect/Engineer/Consultant is Permit Applicant

Name: _____ State Registration#: _____ Expiration Date: _____
Address: _____ City: _____ State: _____ Zip: _____
Phone: _____ Mobile: _____ Email: _____

HOMEOWNER AFFIDAVIT (Only required for residential permits obtained by homeowner.)

I hereby certify that I am the legal owner and occupant of the subject property and the work described on this permit application shall be completed by me. I am familiar with the applicable codes and requirements of the City of Detroit and take full responsibility for all code compliance, fees and inspections related to the installation/work herein described. I shall neither hire nor sub-contract to any other person, firm or corporation any portion of the work covered by this building permit.

Print Name: _____ Signature: _____ Date: _____
(Homeowner)

Subscribed and sworn to before me this _____ day of _____ 20 ____ A.D. _____ County, Michigan
Signature: _____ My Commission Expires: _____
(Notary Public)

PERMIT APPLICANT SIGNATURE

I hereby certify that the information on this application is true and correct. I have reviewed all deed restrictions that may apply to this construction and am aware of my responsibility thereunder. I certify that the proposed work is authorized by the owner of the record and I have been authorized to make this application as the property owner(s) authorized agent. Further I agree to conform to all applicable laws and ordinances of jurisdiction. **I am aware that a permit will expire when no inspections are requested and conducted within 180 days of the date of issuance or the date of the previous inspection and that expired permits cannot be**

Print Name: Heather Andrews Signature: Heather Andrews Date: 10-28-20
(Permit Applicant)

Driver's License #: S-163-302-564-500 Expiration: _____
Subscribed and sworn to before me this _____ day of _____ 20 ____ A.D. _____ County, Michigan
Signature: _____ My Commission Expires: _____
(Notary Public)

Section 23a of the state construction code act of 1972, 1972PA230, MCL 125.1523A, prohibits a person from conspiring to circumvent the licensing requirements of this state relating to persons who are to perform work on a residential building or a residential structure. Visitors of Section 23a are subject to civil fines.

This application can also be completed online. Visit detroitmi.gov/bseed/elaps for more information.



REMOVE IN GROUND GUNITE POOL, BACKFILL WITH CLII COMPACTABLE SAND

REMOVE FENCE. LANDSCAPING BY OTHERS

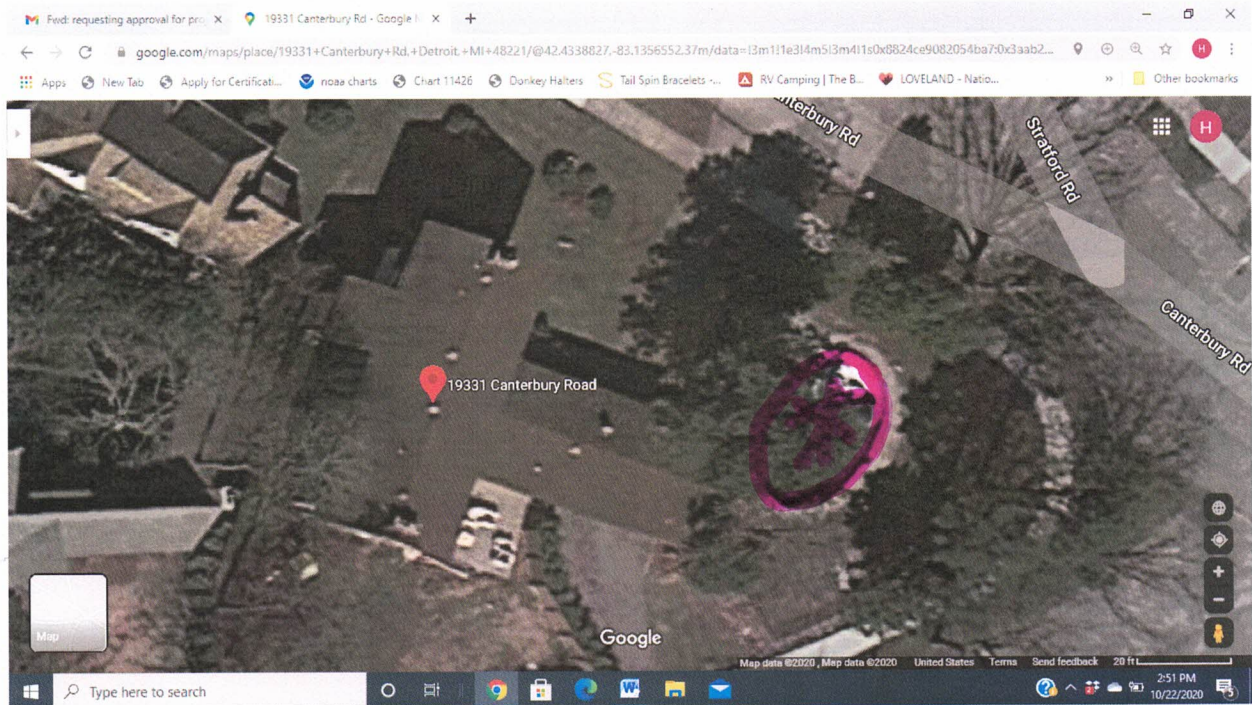

27060217

W CANTERBURY 299 SHERWOOD FOREST SUB L39 P11 PLATS, W C R 2/148 133.50 IRREG NEZH
#2006-0217, PARCEL #27060217

ANDREW STEIN
19331 CANTERBURY
DETROIT, MI 48221

Image/Sketch for Parcel: 27060217.

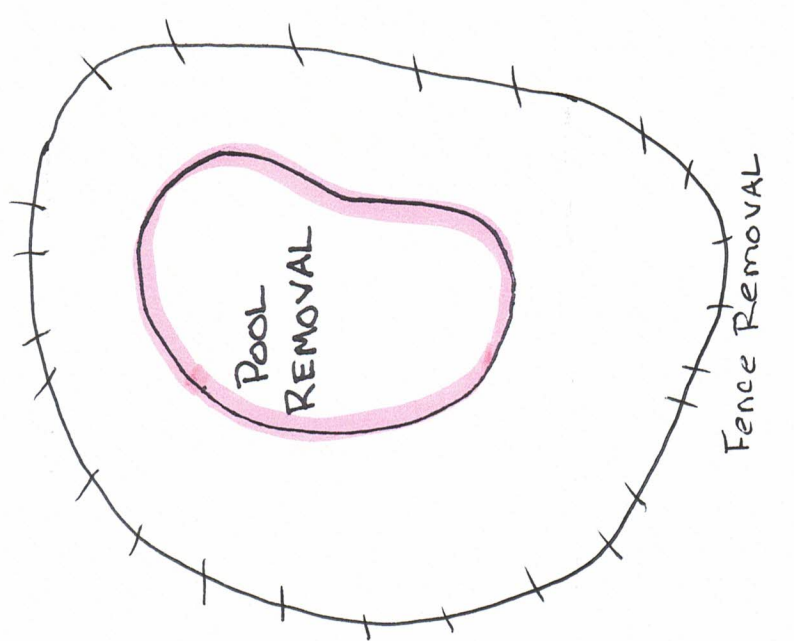
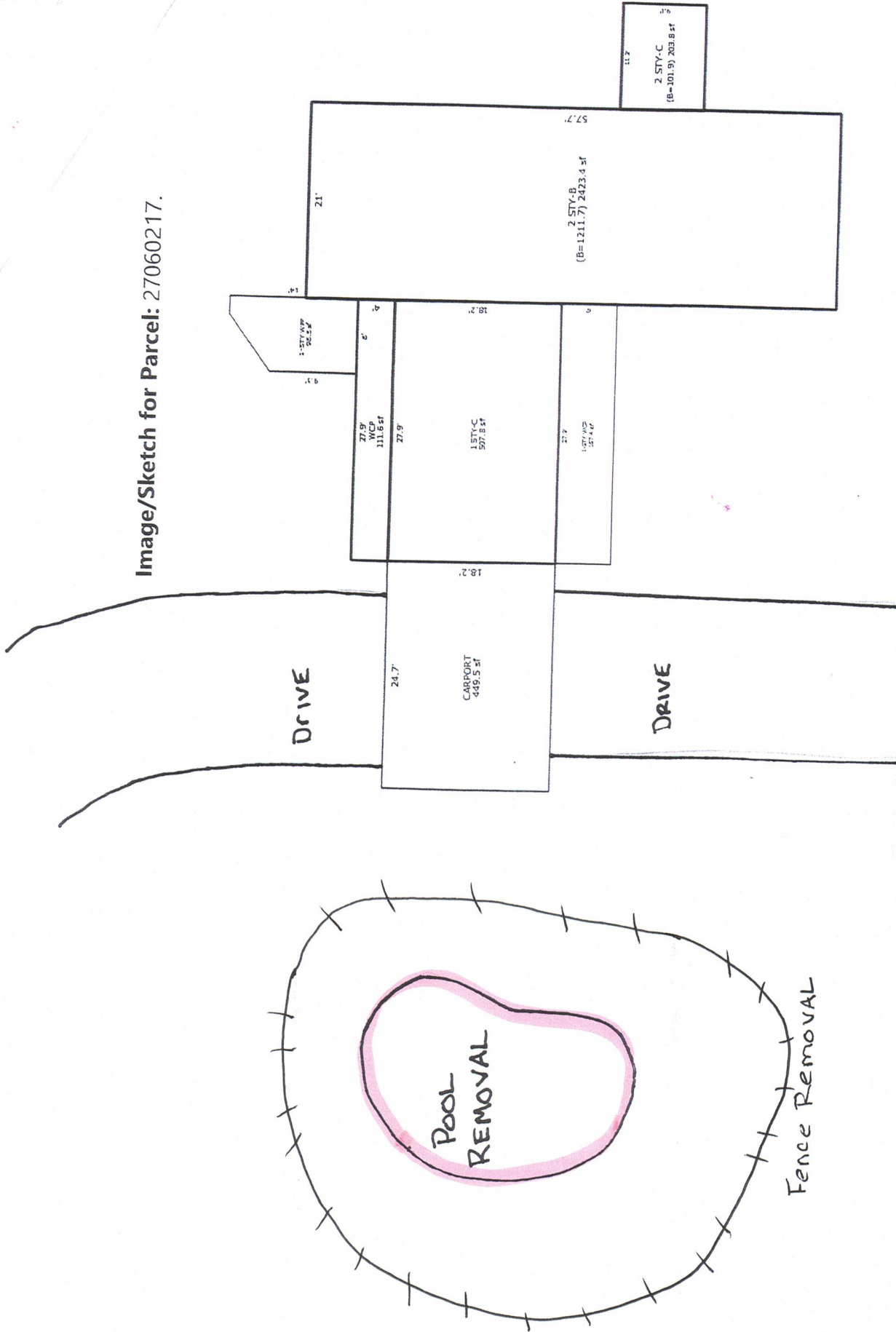

**Disclaimer: BS&A Software provides BS&A Online as a way for municipalities to display information online and is not responsible for the content or accuracy of the information provided for reference only and WITHOUT WARRANTY of any kind, expressed or inferred. Please contact your local municipality if you believe there are errors in the information.



Current property



Current property



Previous fence



Current view from Cambridge

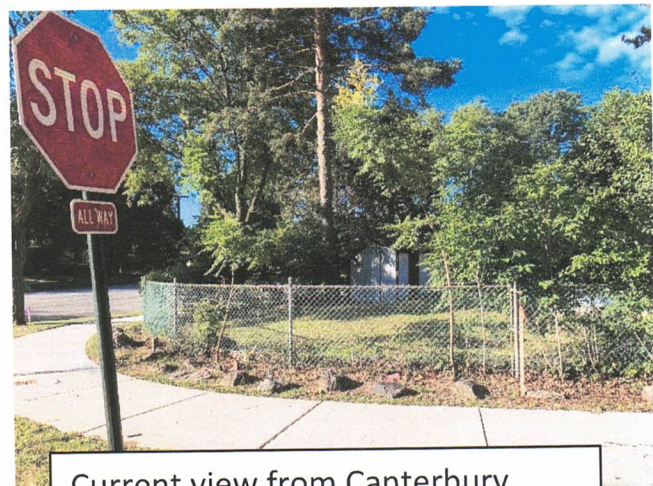

Current view from Canterbury

19331 Canterbury