

TOPOGRAPHICAL SURVEY FOR 2044 EDISON STEET

EX OVERHEAD WIRES

EX OVERHEAD WIRES

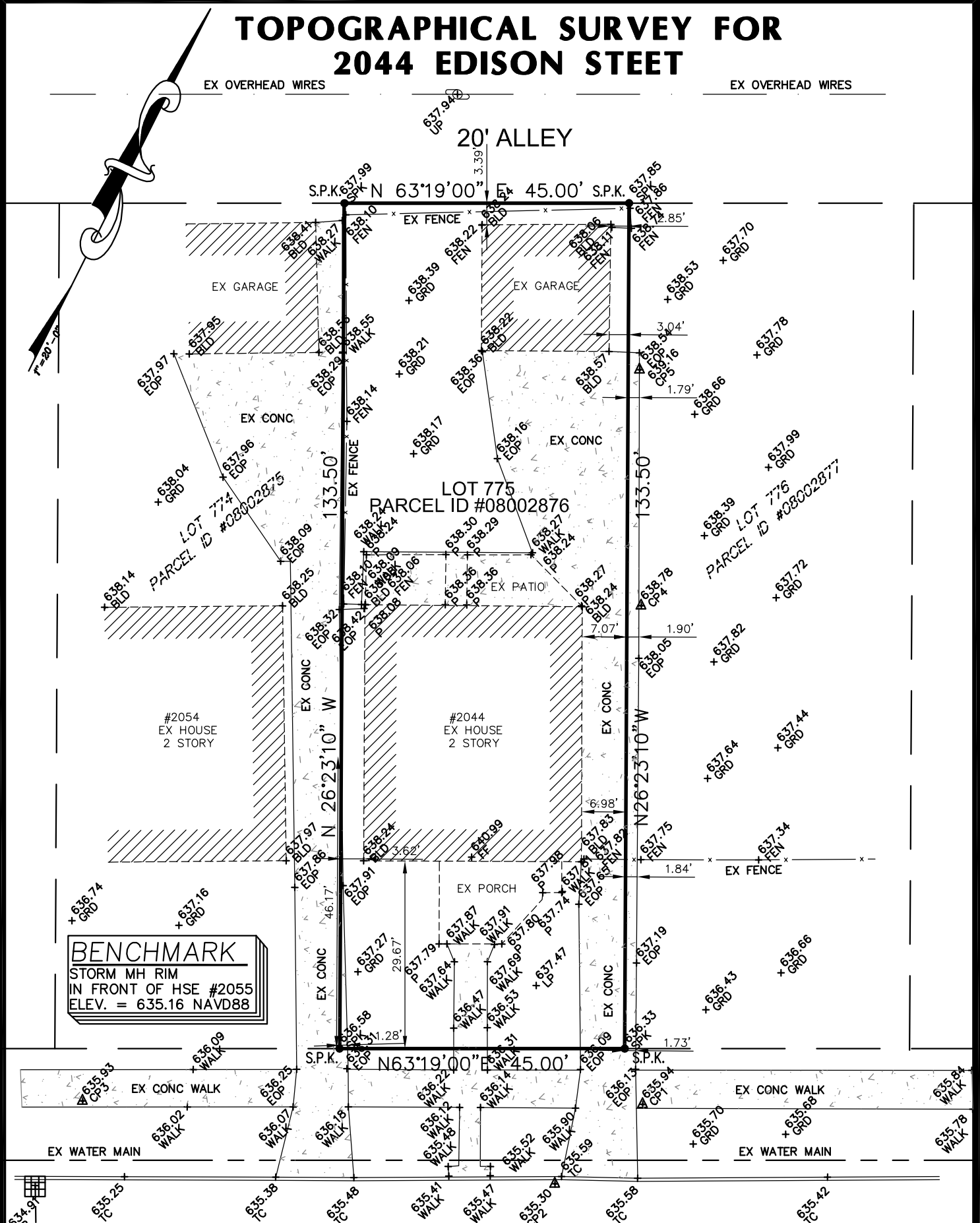

BENCHMARK
STORM MH RIM
IN FRONT OF HSE #2055
ELEV. = 635.16 NAVD88

LEGEND EDISON STREET (66' R.O.W.)

- SECTION CORNER
- F.I. FOUND IRON
- F.M. FOUND MONUMENT
- F.P.K. FOUND P.K. NAIL
- S.I. SET IRON
- S.P.K. SET P.K. NAIL

EX COMB. SEWER

LEGAL DESCRIPTION

A PARCEL OF LAND IN PART THE 1/4 SECTION 34 & THE NORTHERLY PART OF 1/4 SECTION 47 10000 A.T., CITY OF DETROIT, WAYNE COUNTY MICHIGAN BEING FURTHER DESCRIBED AS FOLLOWS:
LOT 775 OF THE JOY FARM SUBDIVISION L. 32 P. 40 OF PLATS W.C.R.
CONTAINING 0.14 ACRES OF LAND SUBJECT TO ALL EASEMENTS OF RECORD

2044 Edison St
Parcel Id#08002876
Detroit, Michigan

CLIENT: Marc Hudson

DATED 8/21/20 LOT NO. LOT775 SCALE 1" = 20'-0"



Civil, Construction Management
& Surveying Services

Land Development Services
of Michigan LLC
57200 Silver Maple
Washington, MI 48094
P: 586.854.7310

E: David@LDSofMichigan.com