



221 E Boston Blvd, Detroit, MI 48202-1320

Prepared for you by Modern Builders Supply

Modern Builders Supply, Inc  
45 Karago Ave  
Youngstown, OH 44513

Modern Builders Supply Customer Service  
tel. 800-453-0349  
email: [info@modernbuilderssupply.com](mailto:info@modernbuilderssupply.com)  
<http://store.modernbuilderssupply.com/>

Precise Aerial Measurement Report

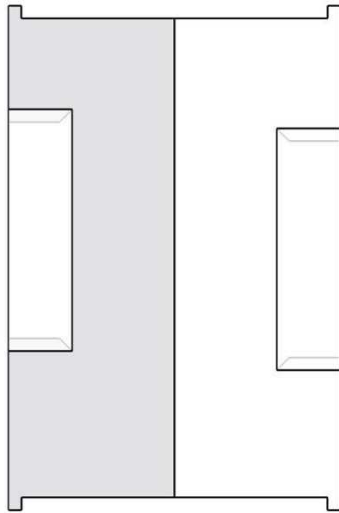

In this 3D model, facets appear as semi-transparent to reveal overhangs.

Building: OB

### PREPARED FOR

Contact: Greg Klask-1  
 Company: Modern Builders Supply, Inc  
 Address: 3835 Morgan Rd  
 Ypsilanti, MI 48197  
 Phone: 734-547-3533

### TABLE OF CONTENTS

Images .....	1
Length Diagram .....	4
Pitch Diagram .....	5
Area Diagram .....	6
Notes Diagram.....	7
Report Summary.....	8

### MEASUREMENTS

Total Roof Area =1,211 sq ft  
 Total Roof Facets =4  
 Predominant Pitch =9/12  
 Number of Stories >1  
 Total Ridges/Hips =38 ft  
 Total Valleys =0 ft  
 Total Rakes =26 ft  
 Total Eaves =84 ft

Measurements provided by [www.eagleview.com](http://www.eagleview.com)



**Certified Accurate**

[www.eagleview.com/Guarantee.aspx](http://www.eagleview.com/Guarantee.aspx)

## IMAGES

The following aerial images show different angles of this structure for your reference.

Top View



# IMAGES

North Side



South Side



# IMAGES

East Side

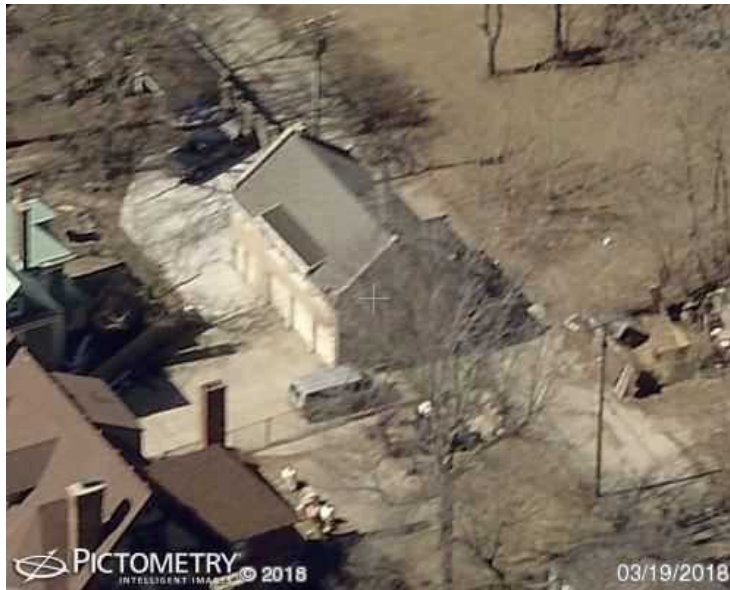

West Side



# LENGTH DIAGRAM

Total Line Lengths:

**Ridges = 38 ft**  
**Hips = 0 ft**

 Valleys = 0 ft  
 Rakes = 26 ft  
 Eaves = 84 ft

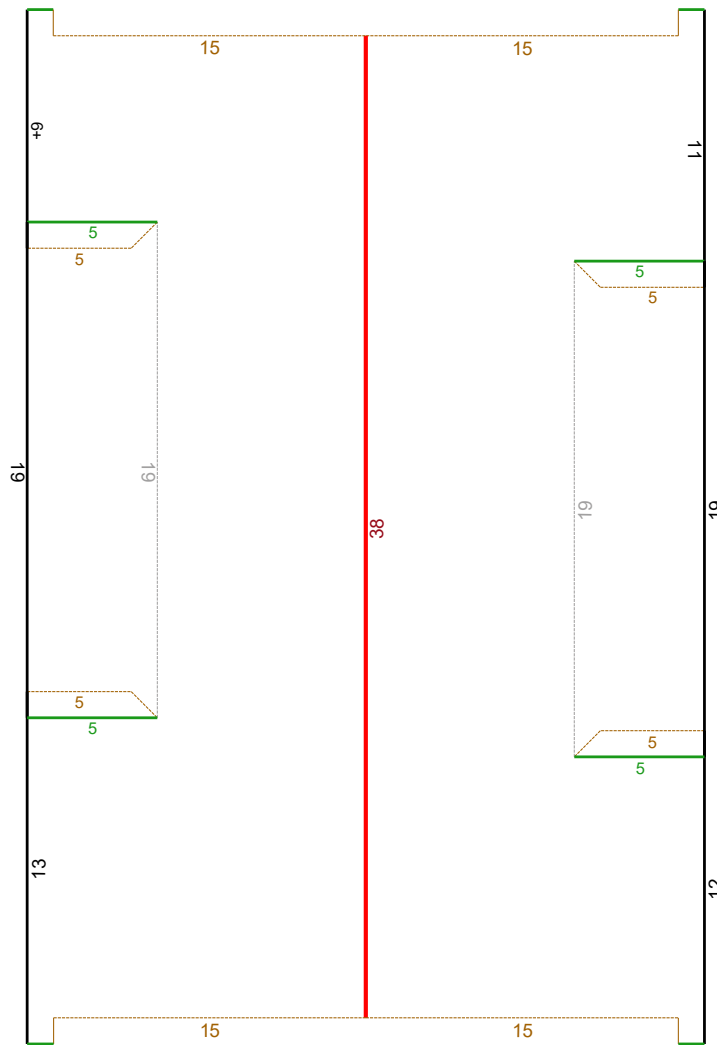
 Flashing = 4 ft  
 Step flashing = 87 ft  
**Parapets = 0 ft**

© 2020 Eagle View Technologies, Inc., All Rights Reserved.

**Note:** This diagram contains segment lengths (rounded to the nearest whole number) over 5.0 Feet. In some cases, segment labels have been removed for readability. Plus signs preface some numbers to avoid confusion when rotated (e.g. +6 and +9).

## PITCH DIAGRAM

Pitch values are shown in inches per foot, and arrows indicate slope direction. The predominant pitch on this roof is 9/12

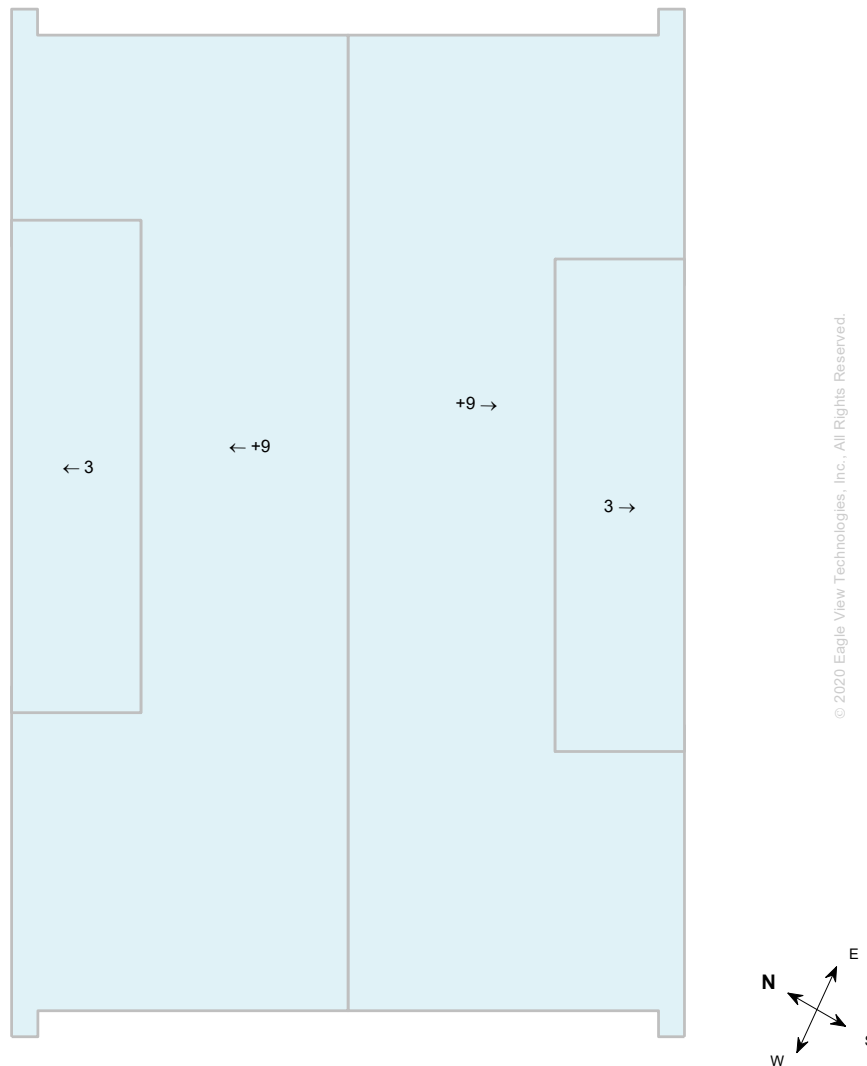

Note: This diagram contains labeled pitches for facet areas larger than 20.0 square feet. In some cases, pitch labels have been removed for readability. Blue shading indicates a pitch of 3/12 and greater.

## AREA DIAGRAM

Total Area = 1,211 sq ft, with 4 facets.

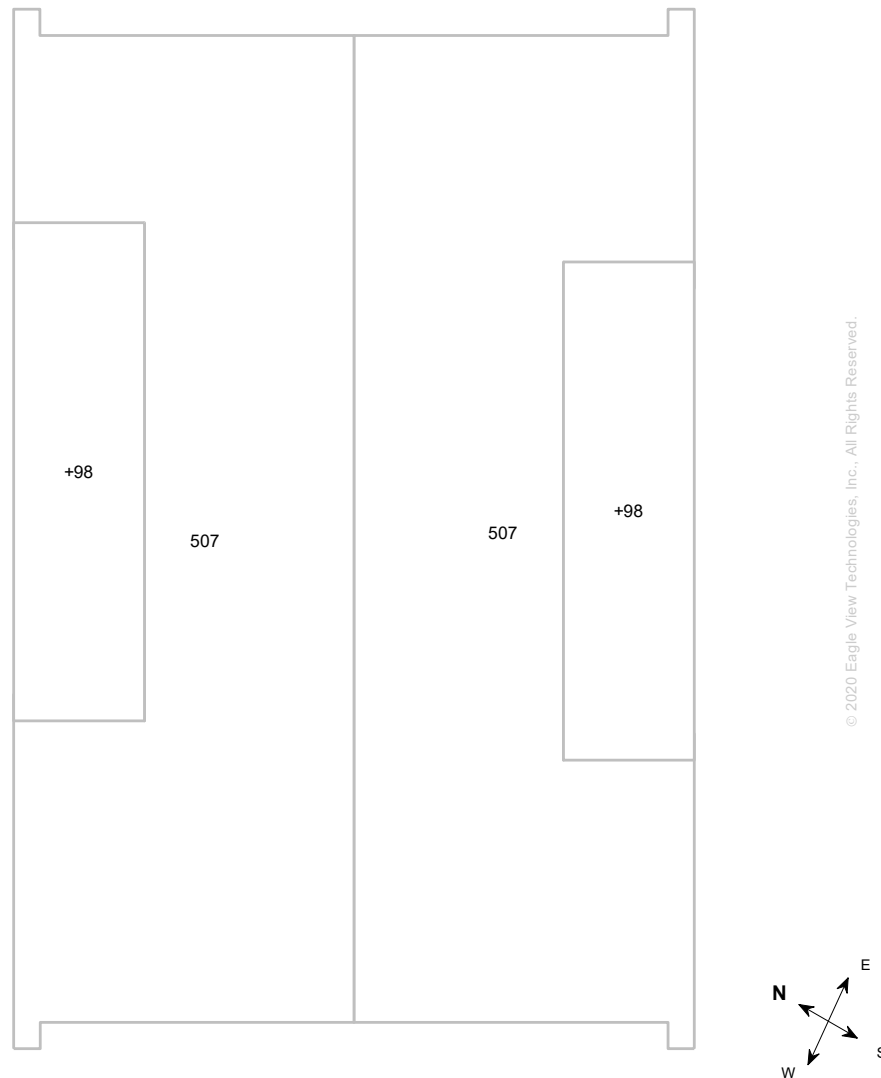

Note: This diagram shows the square feet of each roof facet (rounded to the nearest Foot). The total area in square feet, at the top of this page, is based on the non-rounded values of each roof facet (rounded to the nearest square foot after being totaled).



## NOTES DIAGRAM

Roof facets are labeled from smallest to largest (A to Z) for easy reference.

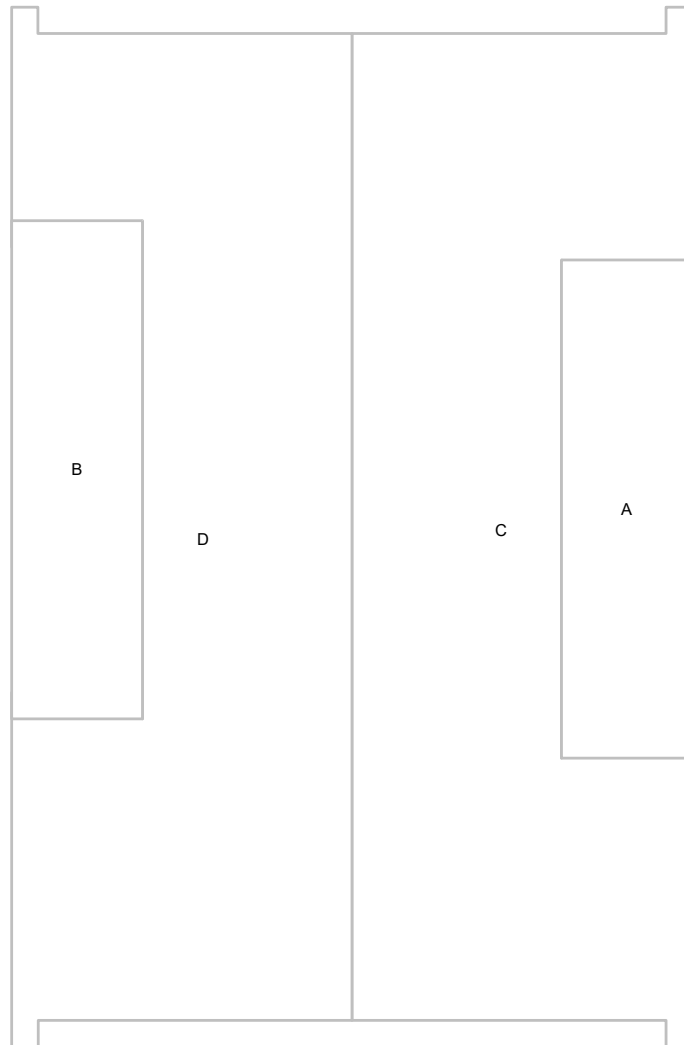

© 2020 Eagle View Technologies, Inc., All Rights Reserved.

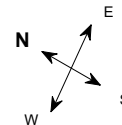

Note: This diagram also appears in the Property Owner Report.

# REPORT SUMMARY

## All Structures

Areas per Pitch		
<b>Roof Pitches</b>	3/12	9/12
<b>Area (sq ft)</b>	195.8	1014.2
<b>% of Roof</b>	16.2%	83.7%

The table above lists each pitch on this roof and the total area and percent (both rounded) of the roof with that pitch.

Structure Complexity		
Simple	Normal	Complex

Waste Calculation										
NOTE: This waste calculation table is for asphalt shingle roofing applications. All values in table below only include roof areas of 3/12 pitch or greater. For total measurements of all pitches, please refer to the <b>Lengths, Areas, and Pitches</b> section below.										
Waste %	<b>0%</b>	3%	6%	<b>8%</b>	10%	13%	18%	23%	28%	
Area (Sq ft)	<b>1210</b>	1247	1283	<b>1307</b>	1331	1368	1428	1489	1549	
Squares *	<b>12.33</b>	12.66	13.00	<b>13.33</b>	13.33	14.00	14.33	15.00	15.66	
	<b>Measured</b>			<b>Suggested</b>						

\* Squares are rounded up to the 1/3 of a square

Additional materials needed for ridge, hip, and starter lengths are not included in the above table. The provided suggested waste factor is intended to serve as a guide—actual waste percentages may differ based upon several variables that EagleView does not control. These waste factor variables include, but are not limited to, individual installation techniques, crew experiences, asphalt shingle material subtleties, and potential salvage from the site. Individual results may vary from the suggested waste factor that EagleView has provided. The suggested waste is not to replace or substitute for experience or judgment as to any given replacement or repair work.

## All Structures Totals

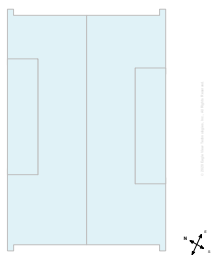

Total Roof Facets = 4

### Lengths, Areas and Pitches

Ridges = 38 ft (1 Ridges)  
 Hips = 0 ft (0 Hips).  
 Valleys = 0 ft (0 Valleys)  
 Rakes† = 26 ft (8 Rakes)  
 Eaves/Starter‡ = 84 ft (6 Eaves)  
 Drip Edge (Eaves + Rakes) = 110 ft (14 Lengths)  
 Parapet Walls = 0 (0 Lengths).  
 Flashing = 4 ft (4 Lengths)  
 Step flashing = 87 ft (12 Lengths)  
 Predominant Pitch = 9/12

**Total Area (All Pitches) = 1,211 sq ft**

### Property Location

Longitude = -83.0817738  
 Latitude = 42.3894659

### Notes

This was ordered as a residential property. There were no changes to the structure in the past four years.

† Rakes are defined as roof edges that are sloped (not level).  
 ‡ Eaves are defined as roof edges that are not sloped and level.

221 E Boston Blvd, Detroit, MI 48202-1320

Report: 34167855

**Online Maps**

Online map of property

[http://maps.google.com/maps?f=g&source=s\\_q&hl=en&geocode=&q=221+E+Boston+Blvd,Detroit,MI,48202-1320](http://maps.google.com/maps?f=g&source=s_q&hl=en&geocode=&q=221+E+Boston+Blvd,Detroit,MI,48202-1320)

Directions from Modern Builders Supply, Inc to this property

[http://maps.google.com/maps?f=d&source=s\\_d&saddr=3835+Morgan+Rd,Ypsilanti,MI,48197&daddr=221+E+Boston+Blvd,Detroit,MI,48202-1320](http://maps.google.com/maps?f=d&source=s_d&saddr=3835+Morgan+Rd,Ypsilanti,MI,48197&daddr=221+E+Boston+Blvd,Detroit,MI,48202-1320)