

1 SITE PLAN  
SCALE: 1:75

1. XXX
2. XXX
3. XXX
4. XXX
5. XXX
6. XXX

NOTE:  
1) SEE ELECTRICAL DRAWINGS FOR FIXTURES AND CONNECTION DETAILS.  
2) ALL ITEMS ARE EXISTING AND TO REMAIN UNLESS OTHERWISE NOTICED.



1938 FRANKLIN ST. #207  
DETROIT, MI 48207  
P. 313.522.2140  
EBAKER@URBANALTERSCAPE.COM

ARCHITECT:  
**UNFOLDING ARCHITECTURE**  
UNFOLDING ARCHITECTURE, PLLC  
NATHAN WRIGHT, AIA, PRINCIPLE  
7752 W VERNOR HWY, #103  
DETROIT, MI 48209  
P. 313.451.3887  
INFO@UNFOLDINGARCHITECTURE.COM

ENGINEER:  
**GREENPATH DESIGN**  
GREENPATH DESIGN  
KELLY SUGG, PE  
235 E. MAIN ST. STE #105B  
NORTHVILLE, MI 48167  
P. (248) 310-7286  
INFO@GREENPATH.DESIGN

PROJECT:  
**CANTINA  
CAFE RESTAURANT  
8016 KERCHEVAL  
FIRST FLOOR  
DETROIT, MI 48214**

DATE:	ISSUED FOR:
09/XX/2021	OWNER REVIEW

Sheet Title :  
**SITE PLAN**

Project No. :  
**21009.01**

Sheet No. :  
**G-2**



**4 EAST ELEVATION**  
SCALE: 1/4"=1'-0"

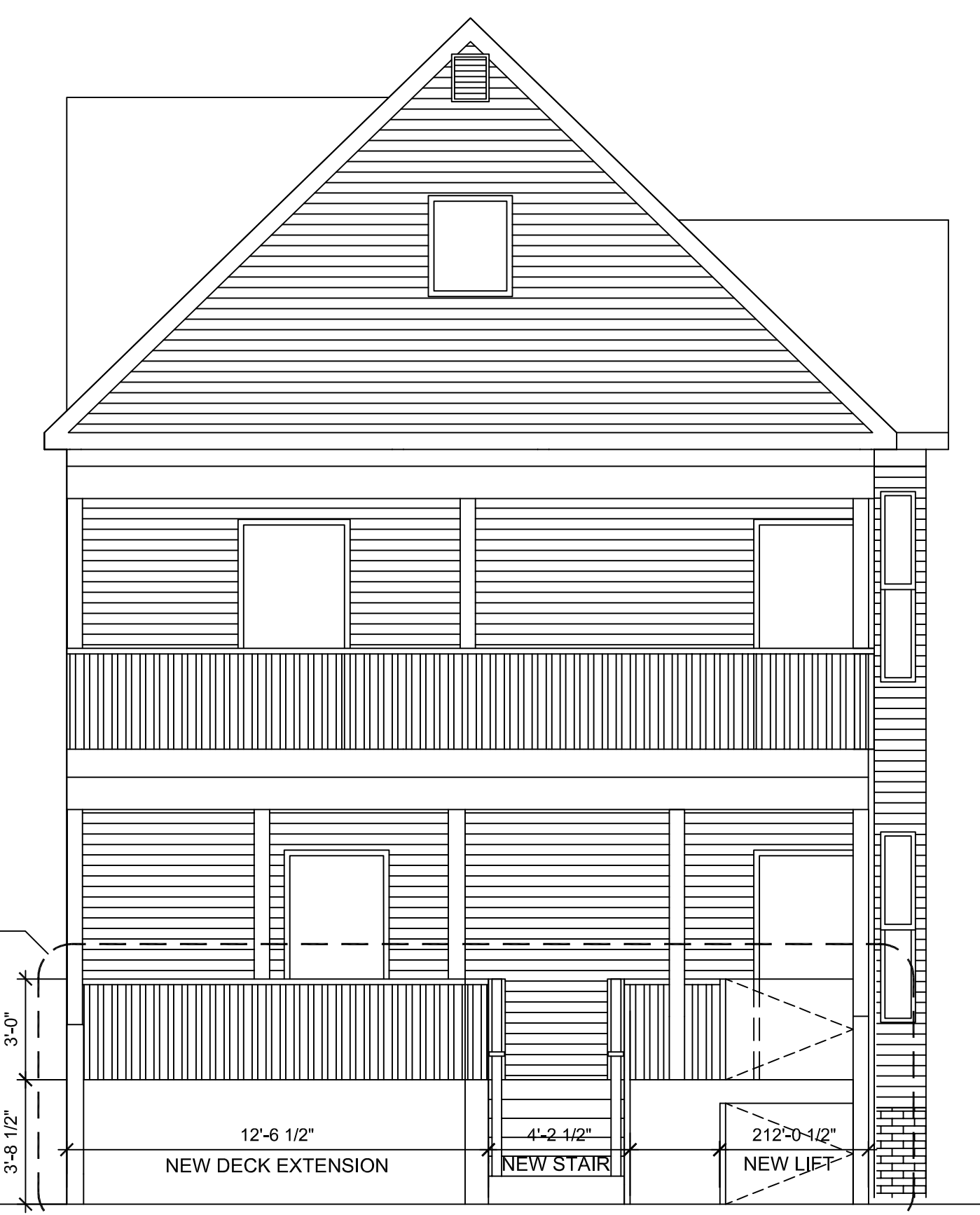

**3 SOUTH ELEVATION**  
SCALE: 1/4"=1'-0"



**2 WEST ELEVATION**  
SCALE: 1/4"=1'-0"

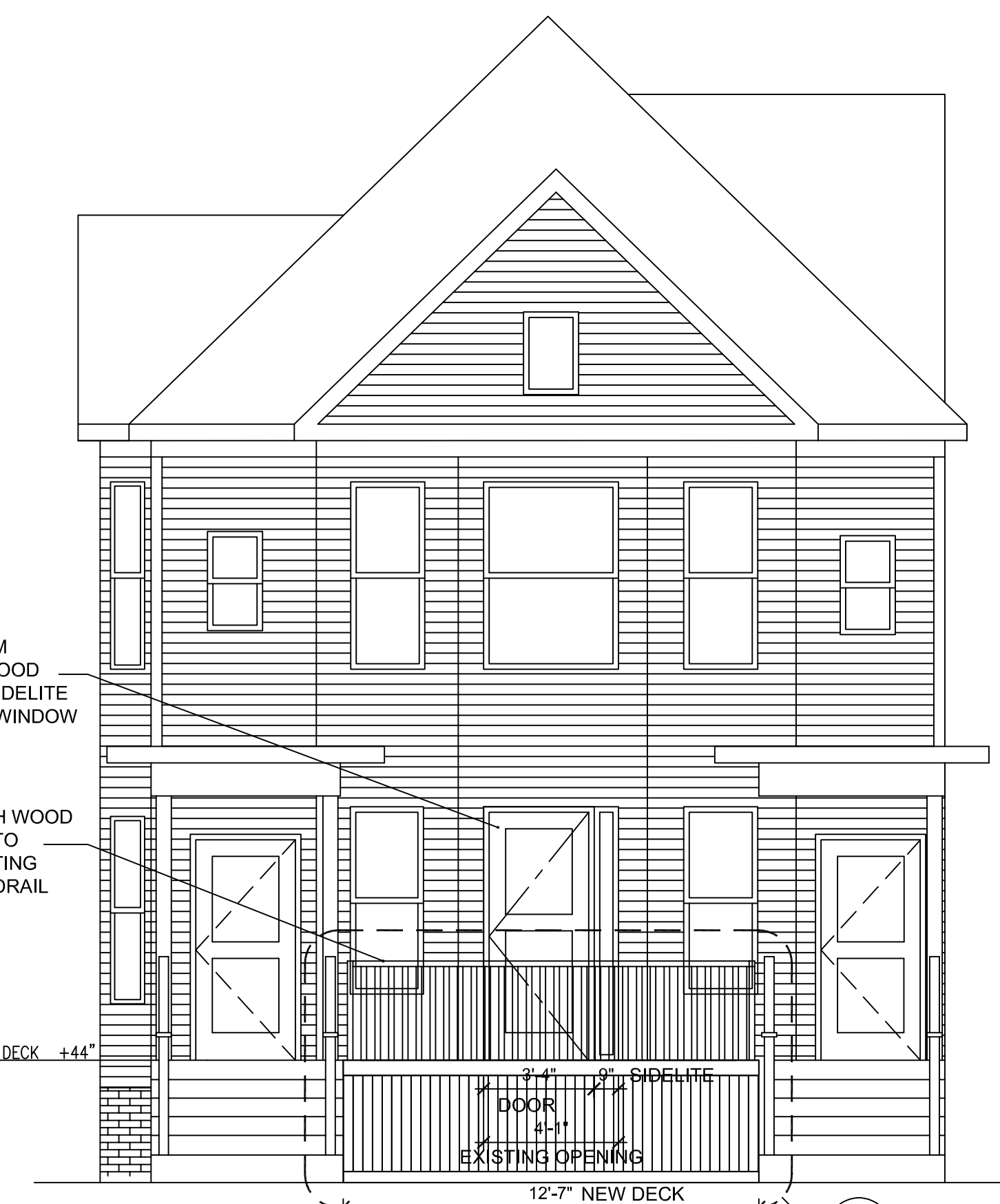

**1 NORTH ELEVATION**  
SCALE: 1/4"=1'-0"

GYPSUM BOARD SHAFT LINER OVER EXISTING OPENING ON INTERIOR  
3M COLOR FILM (COLOR TO BE DETERMINED) ON EXTERIOR GLASS

DESIGNER:  
**URBAN ALTERSCAPE**  
1938 FRANKLIN ST #207  
DETROIT, MI 48207  
P. 313.522.2140  
EBAKER@URBANALTERSCAPE.COM

ARCHITECT:  
**UNFOLDING ARCHITECTURE**  
UNFOLDING ARCHITECTURE, PLLC  
NATHAN WRIGHT, AIA, PRINCIPLE  
7752 W VERNOR HWY, #103  
DETROIT, MI 48209  
P. 313.451.3897  
INFO@UNFOLDINGARCHITECTURE.COM

ENGINEER:  
**GREENPATH DESIGN**  
GREENPATH DESIGN  
KELLY SUGG, PE  
235 E. MAIN ST. STE #105B  
NORTHVILLE, MI 48167  
P. (248) 310-7286  
INFO@GREENPATH.DESIGN

PROJECT:  
**CANTINA  
CAFE RESTAURANT  
8016 KERSCHEVAL  
FIRST FLOOR  
DETROIT, MI 48214**

DATE: 09/XX/2021  
ISSUED FOR: OWNER REVIEW

Sheet Title :  
**EXTERIOR ELEVATIONS**

Project No. :  
**21009.01**

Sheet No. :  
**A-2**

ARCHITECT:

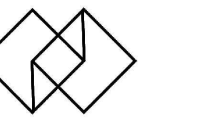

**UNFOLDING**  
ARCHITECTURE

UNFOLDING ARCHITECTURE, PLLC  
NATHAN WRIGHT, AIA, PRINCIPLE  
7752 W VERNOR HWY, #103  
DETROIT, MI 48209  
P. 313.451.3887  
INFO@UNFOLDINGARCHITECTURE.COM

ENGINEER:



GREENPATH DESIGN  
KELLY SUGG, PE  
235 E. MAIN ST. STE. #105B  
NORTHVILLE, MI 48167  
P. (248) 310-7286  
INFO@GREENPATH.DESIGN

PROJECT:  
**CANTINA**  
**CAFE RESTAURANT**  
**8016 KERSCHEVAL**  
**FIRST FLOOR**  
**DETROIT, MI 48214**

DATE: 09/XX/2021 ISSUED FOR: OWNER REVIEW

Sheet Title :  
**EXTERIOR**  
**FRONT DECK**

Project No. :  
**21009.01**

Sheet No. :

**A-9**

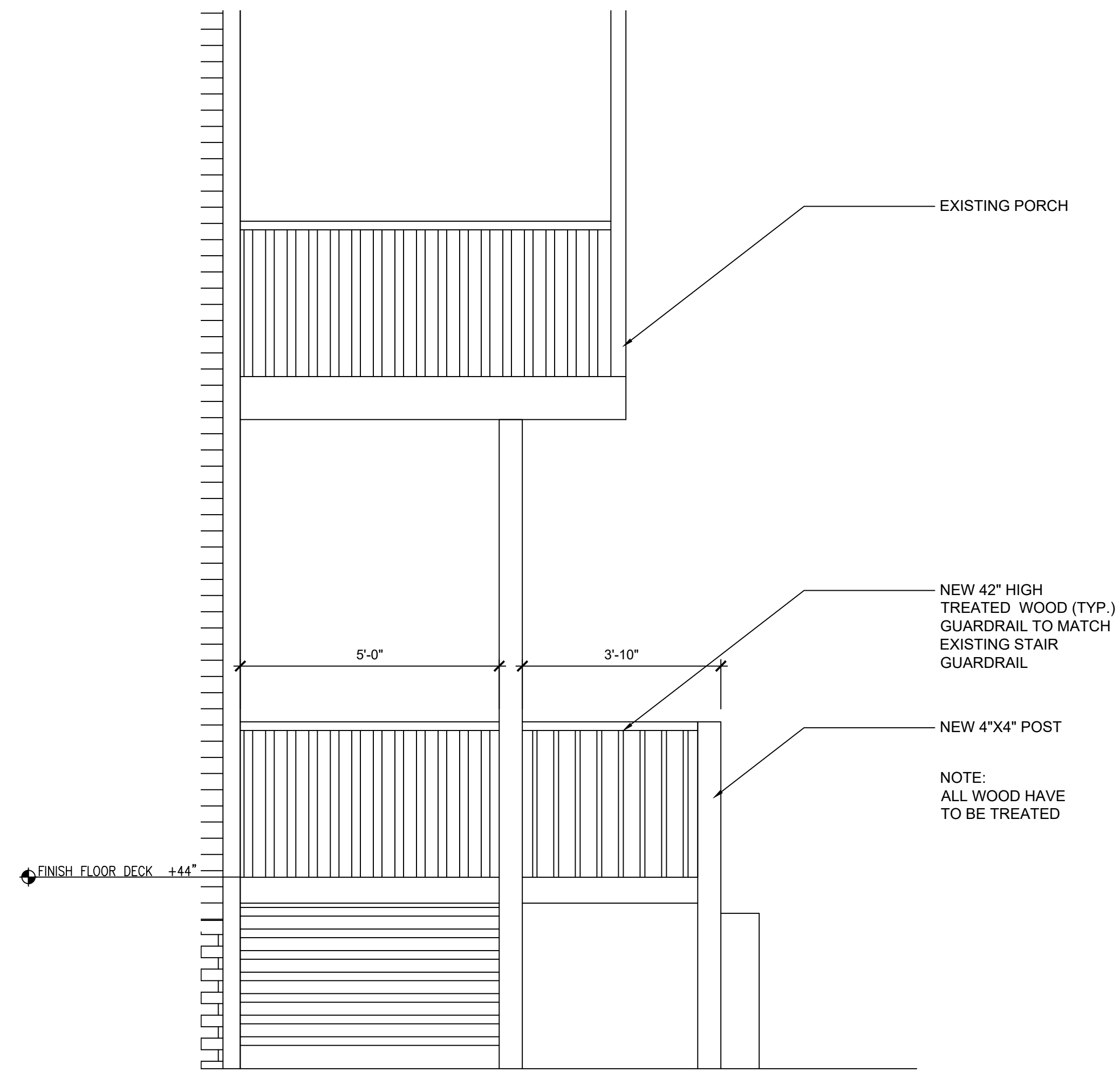

**3 FRONT DECK SECTION**  
SCALE: 1/12"=1'-0"

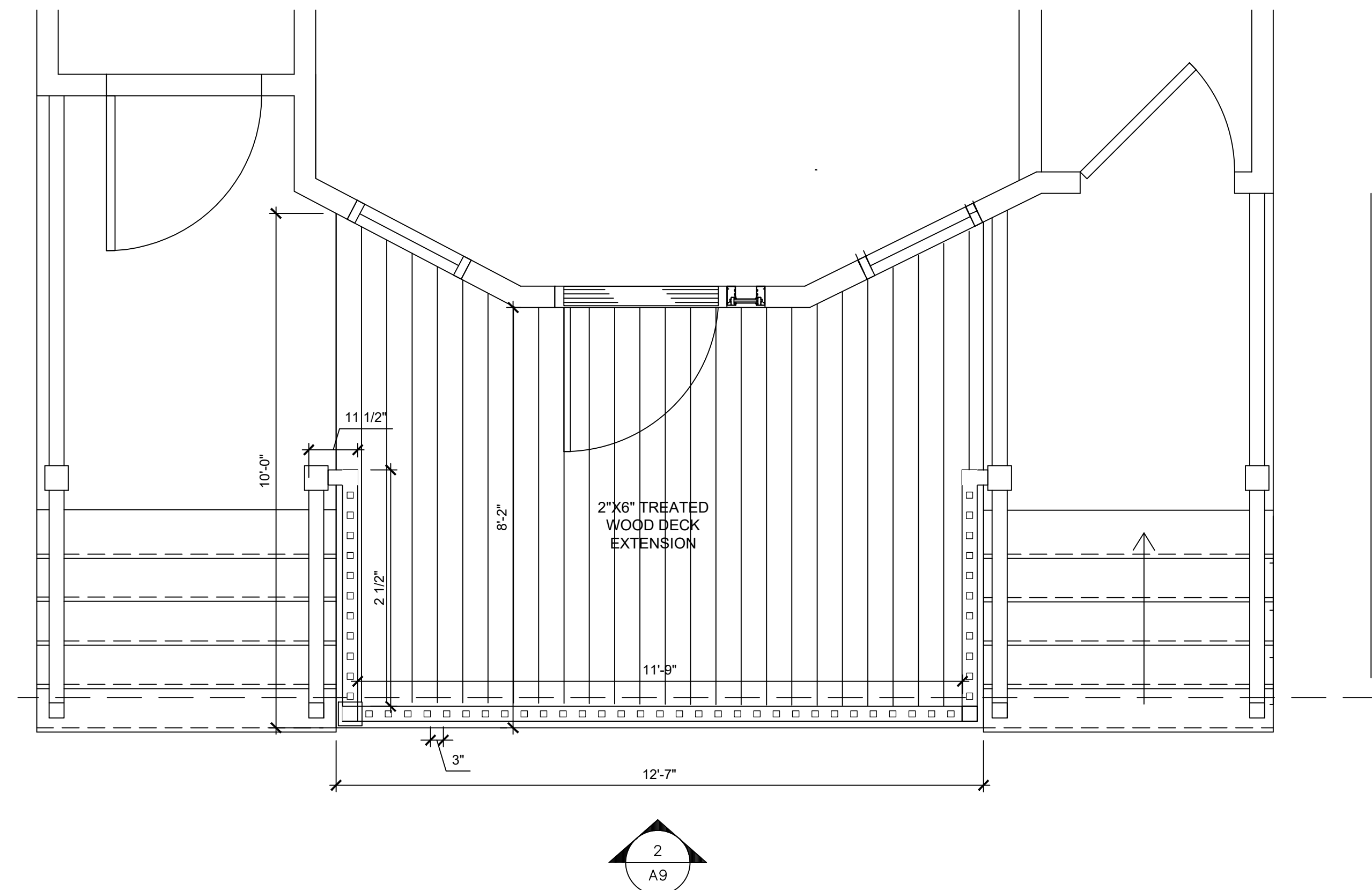

**1 FRONT DECK PLAN**  
SCALE: 1/12"=1'-0"

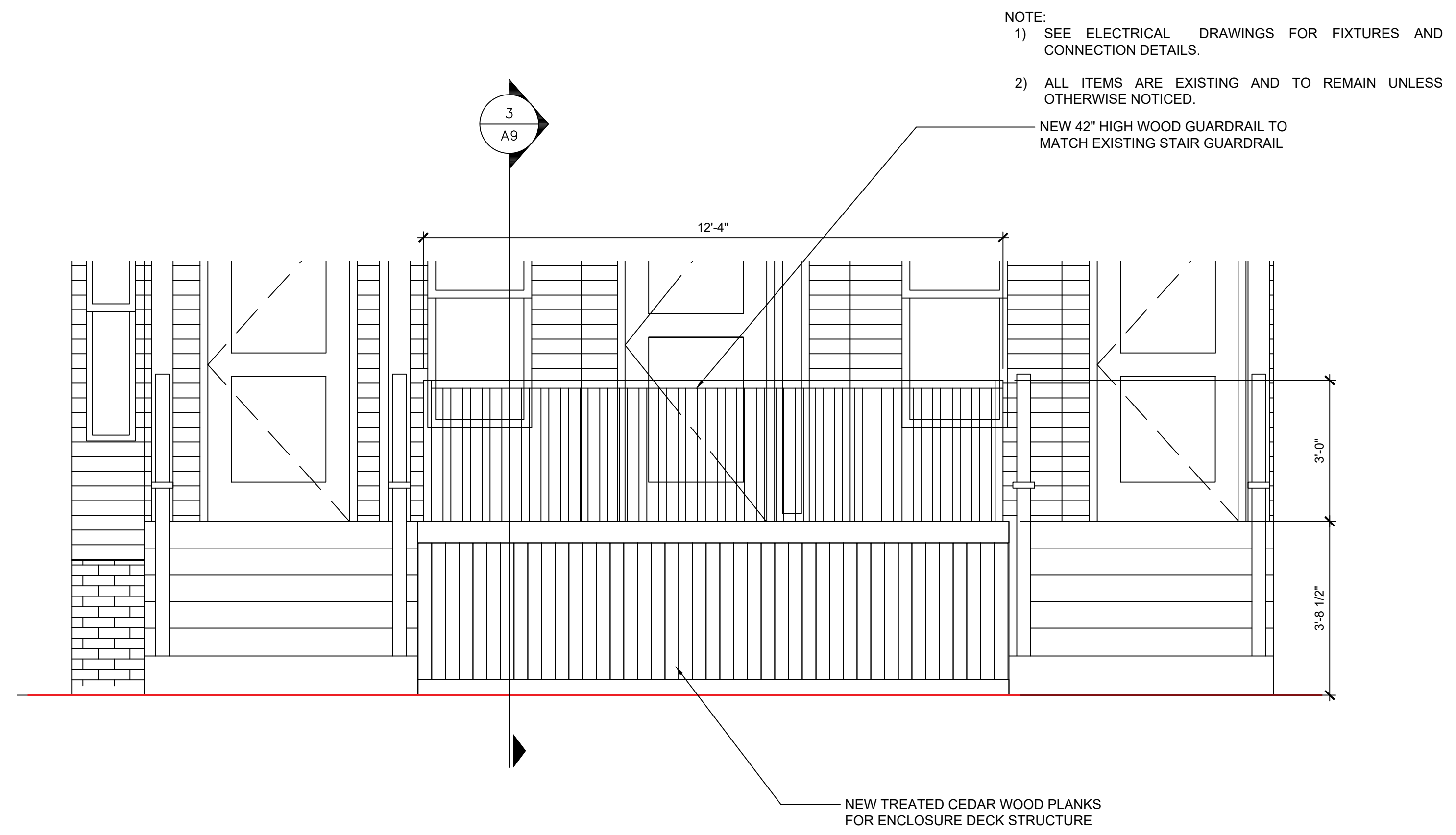

**2 FRONT DECK ELEVATION**  
SCALE: 1/12"=1'-0"

NOTE:  
1) SEE ELECTRICAL DRAWINGS FOR FIXTURES AND CONNECTION DETAILS.  
2) ALL ITEMS ARE EXISTING AND TO REMAIN UNLESS OTHERWISE NOTICED.

NEW TREATED CEDAR WOOD PLANKS FOR ENCLOSURE DECK STRUCTURE



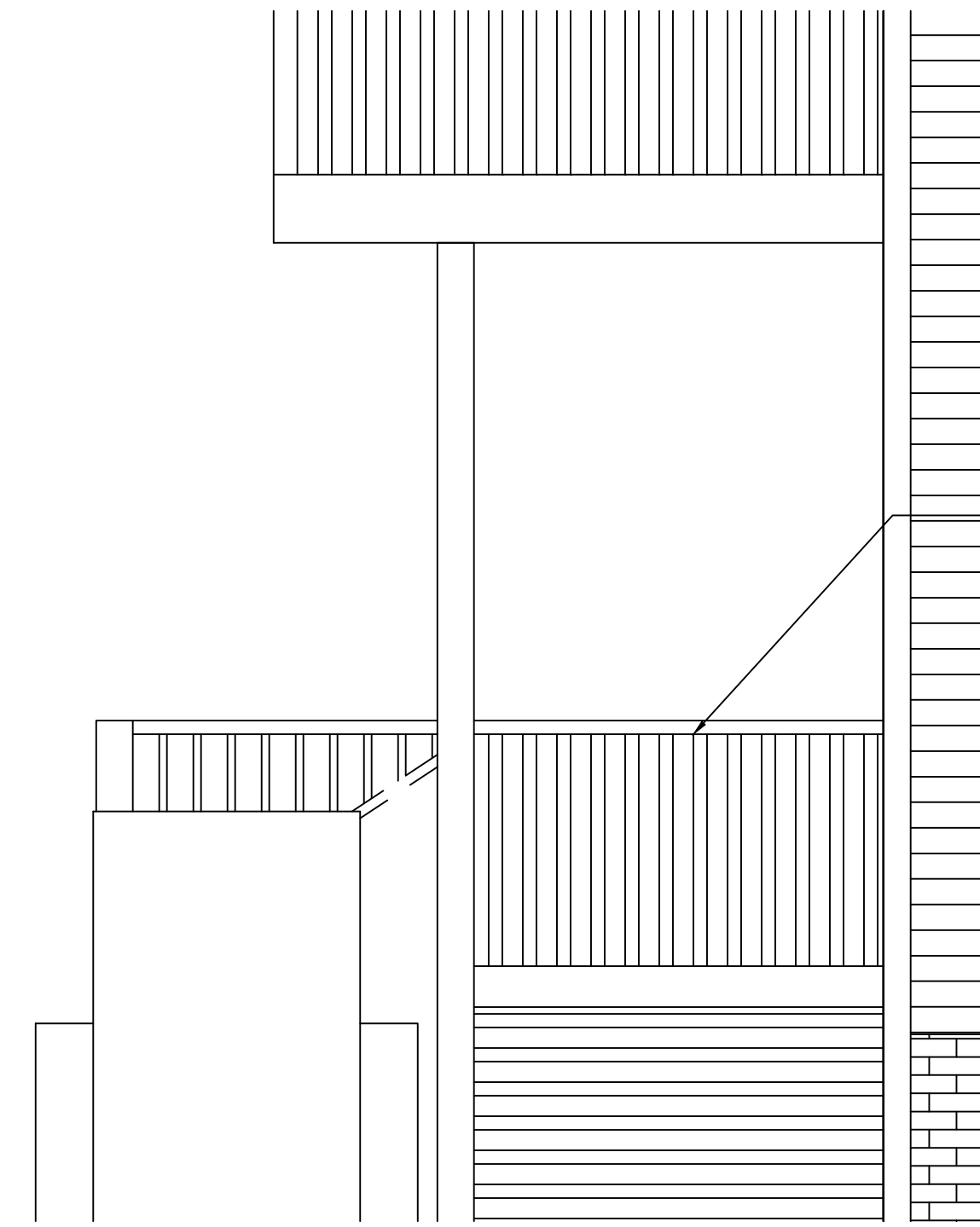

NEW 42" HIGH TREATED WOOD (TYP.) GUARDRAIL TO MATCH EXISTING STAIR GUARDRAIL

- NOTE:  
 1) SEE ELECTRICAL DRAWINGS FOR FIXTURES AND CONNECTION DETAILS.  
 2) ALL ITEMS ARE EXISTING AND TO REMAIN UNLESS OTHERWISE NOTICED.

**4 REAR DECK ELEVATION**  
 SCALE: 1/2"=1'-0"

NOTE:  
 ALL WOOD HAVE TO BE TREATED

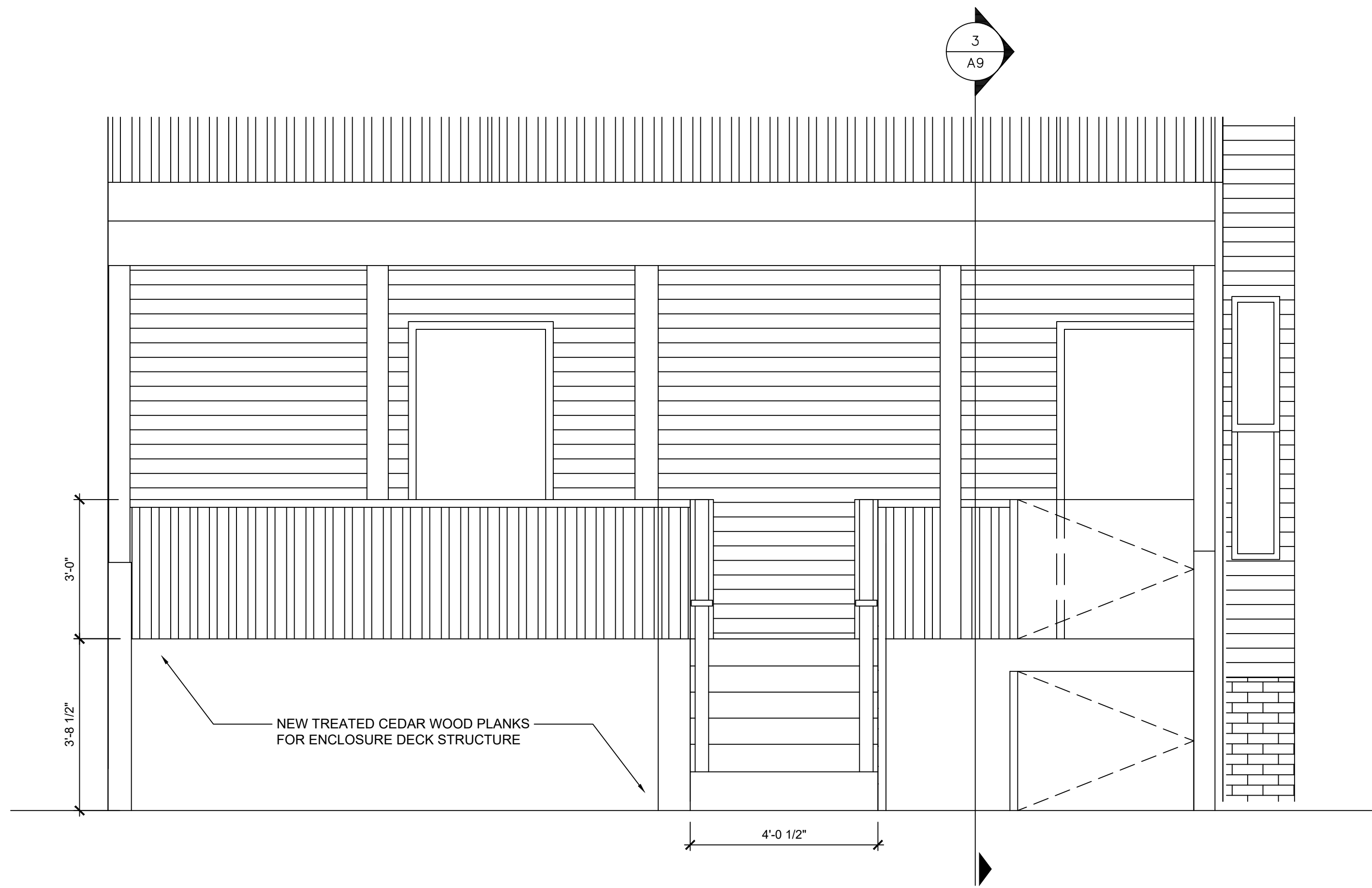

**2 REAR DECK ELEVATION**  
 SCALE: 1/2"=1'-0"

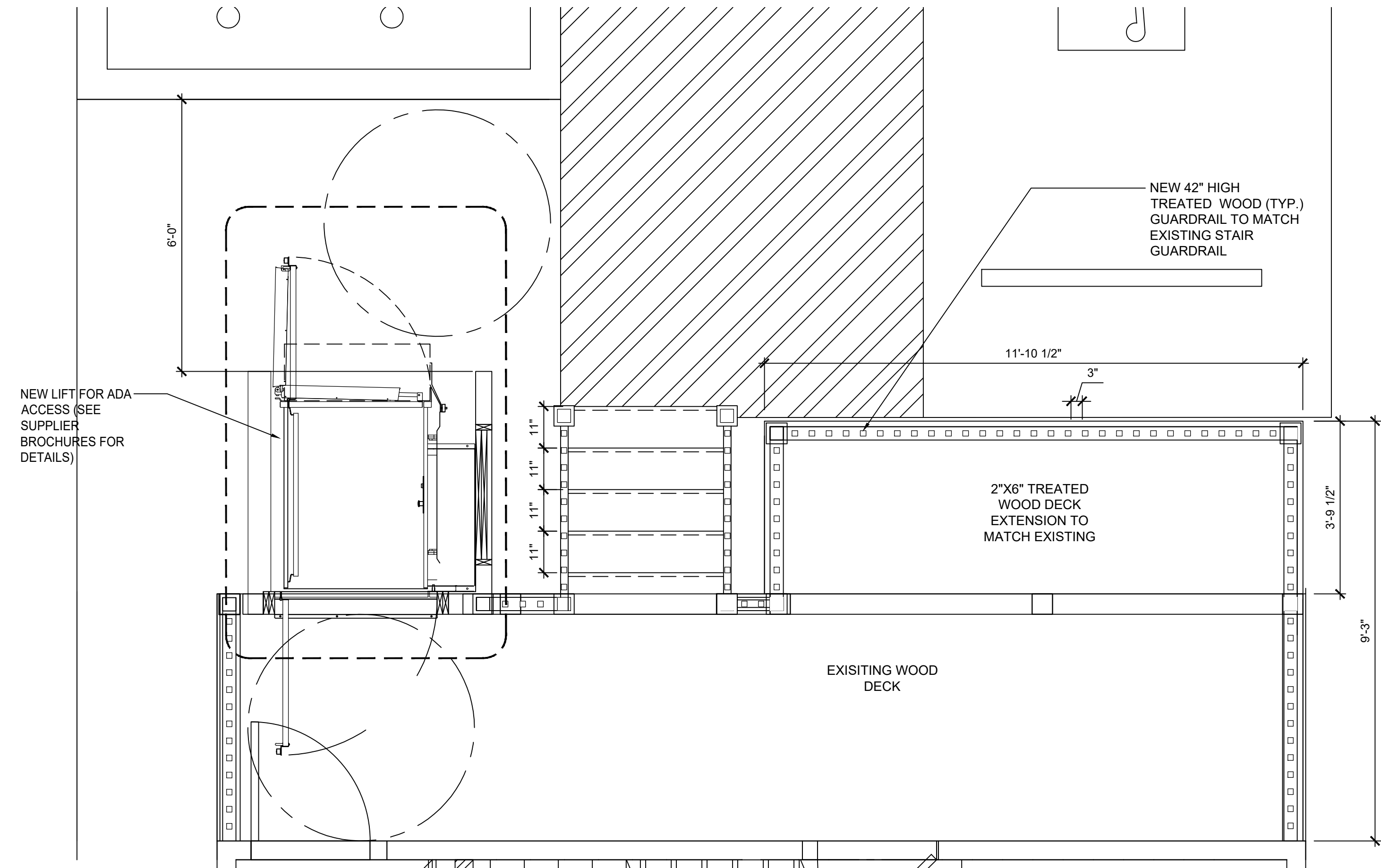

**1 REAR DECK PLAN**  
 SCALE: 1/2"=1'-0"



1938 FRANKLIN ST. #207  
 DETROIT, MI 48207  
 P. 313.522.2140  
 EBAKER@URBANALTERSCAPE.COM

ARCHITECT:

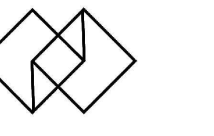

UNFOLDING ARCHITECTURE

UNFOLDING ARCHITECTURE, PLLC  
 NATHAN WRIGHT, AIA, PRINCIPLE  
 7752 W VERNOR HWY, #103  
 DETROIT, MI 48209  
 P. 313.451.3887  
 INFO@UNFOLDINGARCHITECTURE.COM

ENGINEER:



GREENPATH DESIGN  
 KELLY SUGG, PE  
 235 E. MAIN ST. STE. #105B  
 NORTHVILLE, MI 48167  
 P. (248) 310-7286  
 INFO@GREENPATH.DESIGN

PROJECT:  
**CANTINA  
 CAFE RESTAURANT  
 8016 KERSCHEVAL  
 FIRST FLOOR  
 DETROIT, MI 48214**

DATE: ISSUED FOR:

09/XX/2021 OWNER REVIEW

Sheet Title :

**EXTERIOR  
 REAR DECK +  
 ELEVATOR LIFT**

Project No. :  
**21009.01**

Sheet No. :

**A-10**