



CLIENT:
 THE ROXBURY GROUP
 1117 GRISWOLD STREET,
 SUITE 1416
 DETROIT, MI 48226
 313.963.6118

ARCHITECT:
 STANTEC ARCHITECTURE INC.
 2338 COOLIDGE HIGHWAY
 SUITE 100
 BERKLEY, MI 48072-1500
 CONTACT: MICHAEL DECOSTER
 248.336.4758
 WWW.STANTEC.COM

DESIGNER:
 PATRICK THOMPSON DESIGN
 2111 WOODWARD AVE.
 SUITE 1002
 DETROIT MI 48201
 CONTACT: HEATHER MCKEON, NCIDQ
 517.902.2008

MECHANICAL ENGINEERING:
 STRATEGIC ENERGY SOLUTIONS
 4000 W. ELEVEN MILE ROAD
 BERKLEY, MI 48072
 CONTACT: DON NICHOLS
 248225.4461
 WWW.SESNET.COM

CIVIL ENGINEERING:
 OHM ADVISORS
 1145 GRISWOLD STREET, SUITE 200
 DETROIT, MI 48226
 CONTACT: PATRICK DROZE, PE
 248.761.8108

STRUCTURAL ENGINEERING:
 RESURGET ENGINEERING PLC
 4219 WOODWARD AVE
 SUITE 306
 DETROIT, MI 48201
 CONTACT: MARC STEINHOBEL PE
 248.420.4447
 WWW.RESURGET.ENGINEERING

STRUCTURAL ENGINEERING:
 MCCLURE
 1901 PENNSYLVANIA DRIVE
 COLUMBIA, MO 65202
 CONTACT: CODY DAILEY PE
 573.234.2662

ELECTRICAL ENGINEERING:
 STRATEGIC ENERGY SOLUTIONS
 4000 W. ELEVEN MILE ROAD
 BERKLEY, MI 48072
 CONTACT: CHRIS HUGHES
 419.343.4822
 WWW.SESNET.COM



AC DETROIT AT THE BONSTELLE

10 Eliot St
 Detroit, MI 48201

ISSUED FOR PERMIT
 2021.06.18

Stantec Project Number: 214100485
 Client Project Number:

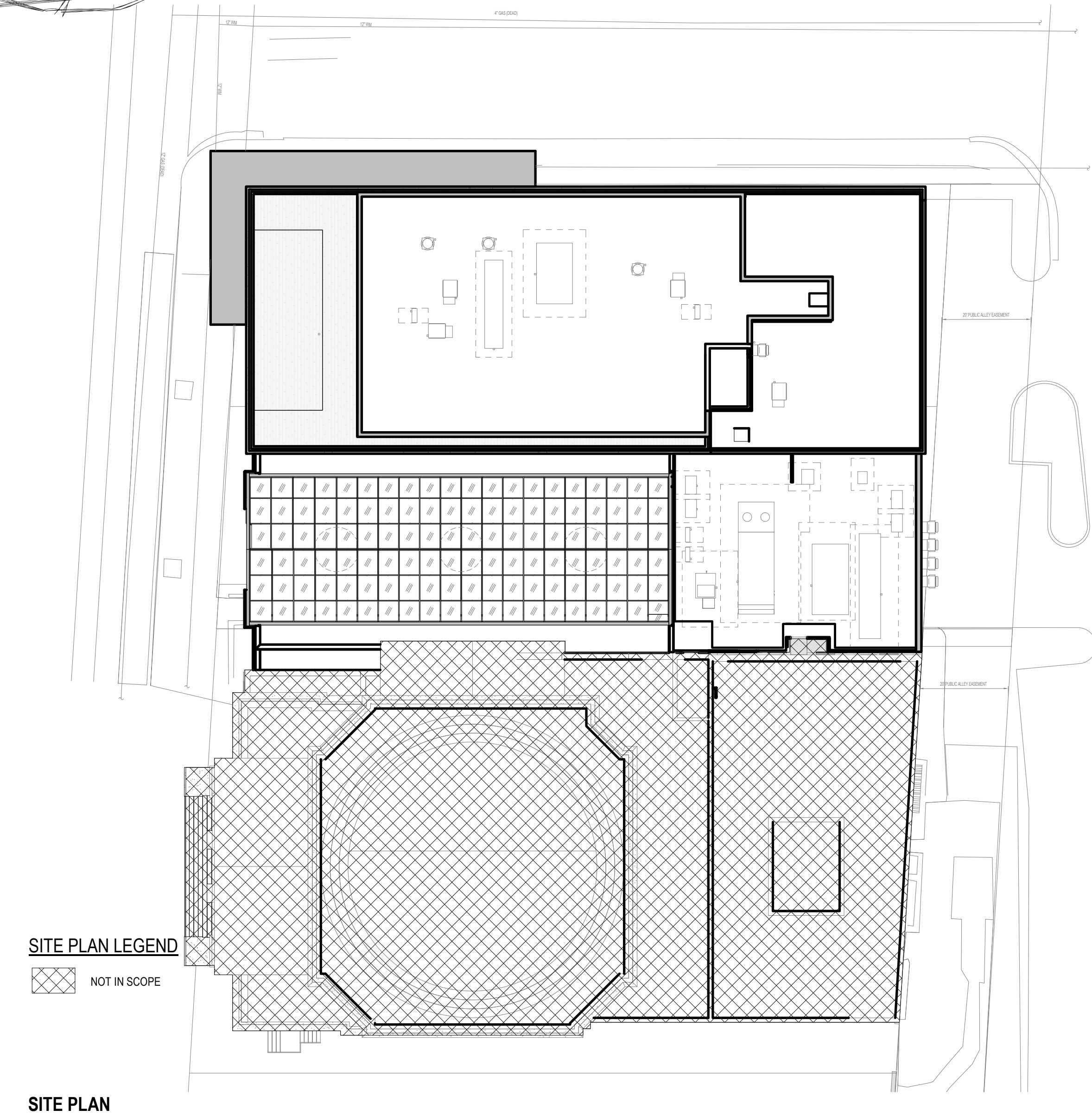

SITE PLAN
 1" = 20'-0"

DEMOLITION LEGEND



DEMOLITION GENERAL NOTES

1.

DEMOLITION KEYNOTES

1. REFER TO CIVIL DRAWINGS FOR COMPLETE SCOPE OF SITE DEMOLITION AND NEW WORK
2. REFER TO ELECTRICAL FOR COMPLETE SCOPE OF SITE AND EXISTING ELECTRICAL DEMOLITION SCOPE
3. REMOVE NON-HISTORIC DOORS
4. REFER TO MECHANICAL FOR COMPLETE SCOPE OF SITE AND EXISTING MECHANICAL DEMOLITION SCOPE
5. REMOVE NON-HISTORIC STAIRS
6. REMOVE GATE AND FENCING ENCLOSURE AROUND STAIR AND RAMP
7. REMOVE SITE WALL
8. REMOVE STAIR RAMP, GUARDRAILS, HANDRAILS, LANDINGS ETC. COMPLETE SCOPE OF WORK NIC
9. REMOVE WINDOWS, DOORS, LOUVERS, OPENINGS, ETC. FROM NORTH ELEVATION. LEAVE SILL IN PLACE. SCOPE OF WORK NIC

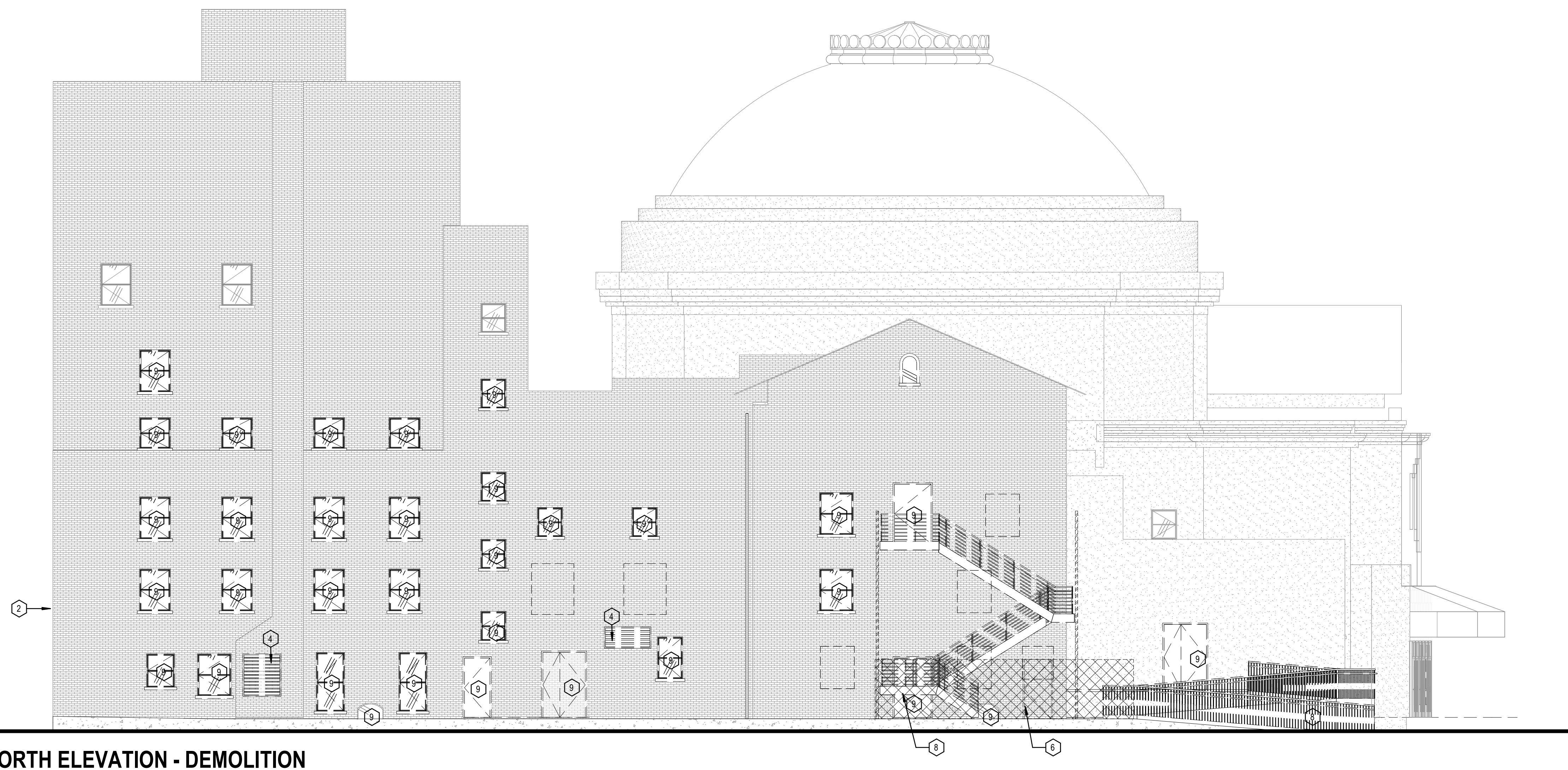

D1 NORTH ELEVATION - DEMOLITION
A123 1/8" = 1'-0"

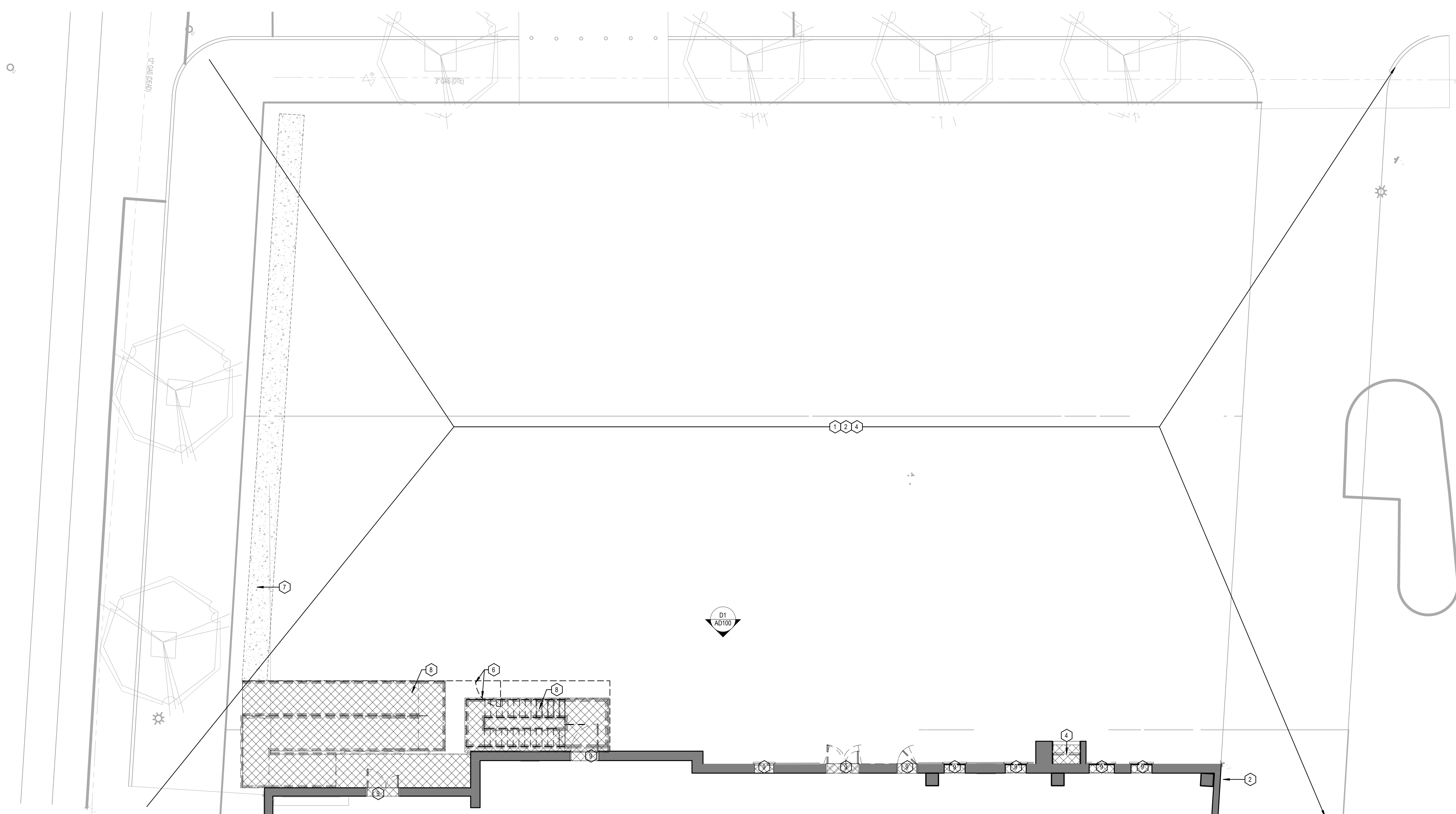

A1 FIRST FLOOR DEMOLITION PLAN
A301 1/8" = 1'-0"

Revision	By	Appd	YYYY.MM.DD
ISSUED FOR PERMIT	CL	MD	2021.04.18
ISSUED FOR BID	CL	MD	2021.04.16
90% DECOR REVIEW	CL	MD	2020.12.09
60% DECOR REVIEW	CL	MD	2020.04.20
30% DECOR REVIEW	CL	MD	2020.02.19
Issued	By	Appd	YYYY.MM.DD
File Name: N/A	CL	PRD	CM
	Dwn.	Dgn.	Chgs.
			YYYY.MM.DD

Permit/Seal

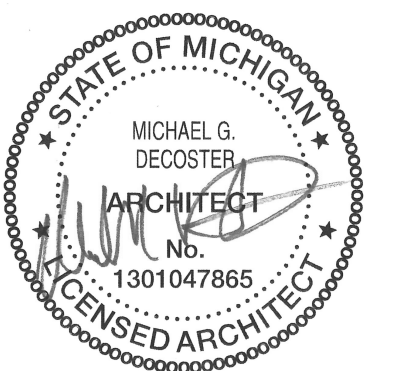

Client/Project Logo

Client/Project
Roxbury Group

AC DETROIT AT THE BONSTELLE

10 Eliot St
Detroit, MI 48201

Title
DEMOLITION

Project No.
214100485
Revision

Scale
As Indicated
Drawing No.

AD100

SPECIALTY EQUIPMENT										
MARK	EQUIPMENT	MANUFACTURER	MODEL	OF	CI	CF	CI	QUANTITY	COMMENTS	
L-01	WASHING MACHINE	MILNOR	3022/RJ	Yes	Yes	No	No	3		
L-02	DRYER	MILNOR	M758V REV	Yes	Yes	No	No	3	GAS	
L-03	30" x 36" LAUNDRY HOPPER DOOR	-	-	No	No	Yes	Yes	1		
L-04	30" LAUNDRY CHUTE	-	-	No	No	Yes	Yes	1	PER NFPA 13, NFPA 82 AND MARRIOTT MODULE 14	
L-05	21" x 18" LAUNDRY DOOR	-	-	No	No	Yes	Yes	9	95 MINUTE SELF CLOSING DOOR	
OP-01	OPERABLE PARTITION	BRISK	PR-200	No	No	Yes	Yes	1	RAL POWDER COATING, OFFSET DOUBLE PARKING PANEL STORAGE	
SG-01	SNEEZE GUARD	-	-	No	No	Yes	Yes	1	PER AC MARRIOTT STANDARDS	
T-01	TRASH COMPACTOR	CONTRACT WELDING	AP-030	No	No	Yes	Yes	1		
T-02	24" TRASH CHUTE	-	-	No	No	Yes	Yes	1	PER NFPA 13, NFPA 82 AND MARRIOTT MODULE 14	
T-03	21" x 18" TRASH DOOR	-	-	No	No	Yes	Yes	10	95 MINUTE SELF CLOSING DOOR	
VE-01	ADA LIFT	HANDLIFT	UNENCLOSED VERTICAL PLATFORM LIFT	No	No	Yes	Yes	1	FINISHES TO BE SELECTED BY INTERIORS	

GENERAL FLOOR PLAN NOTES

- ALL DIMENSIONS ARE FROM COLUMN REFERENCE LINE TO FACE OF PARTITION, UNLESS NOTED OTHERWISE.
- PROVIDE FRT WOOD BLOCKING AT ALL WALL MOUNTED SHELVING, CABINETS, TOILET, PARTITIONS, GRAB BARS, HAND RAILS, EQUIPMENT, ETC.
- REFER TO D SERIES FOR TYPES AND LOCATION OF TOILET ACCESSORIES, WALL MOUNTED SHELVING, TV MOUNTS, ETC. AND FOR LOCATION OF BLOCKING.
- REFER TO DRAWING A421 FOR ALL INTERIOR PARTITION TYPES.
- ALL LEVEL 2-11 CORRIDOR LOAD BEARING PARTITIONS ARE T10 UNLESS NOTED OTHERWISE. REFER TO A114 FOR LOCATIONS OF LOAD BEARING PARTITIONS.
- ALL LEVEL 2-10 UNIT BEARING PARTITIONS ARE V12 UNLESS NOTED OTHERWISE.
- VERTICAL CIRCULATION SHAFT WALLS ARE BETON WALLS PROVIDED BY STRUCTURAL, UNLESS NOTED OTHERWISE. ALTERNATE: PROVIDE A1 PARTITION ON INSIDE FACE OF BETON WALL AT INTERIOR OF STAIR SHAFTS.
- ALL GYPSUM PARTITIONS ARE TYPE C11 UNLESS NOTED OTHERWISE.
- MAINTAIN FIRE RATINGS AT SPECIFIED WALLS. REFER TO CODE COMPLIANCE PLANS FOR RATED WALL LOCATIONS.
- PROVIDE TILE BACKER BOARD AT ALL WALL LOCATIONS SCHEDULED TO RECEIVE TILE FINISHES. REFER TO ROOM FINISH SCHEDULE FOR LOCATIONS.
- REFER TO ROOM FINISH SCHEDULE FOR WALLS TO RECEIVE ABUSE RESISTANT GYPSUM BOARD.
- PROVIDE FRT PLYWOOD BACKING PANELS IN ALL MDF, DF, TELECOM, AND ELECTRICAL ROOMS FROM 1'-0" AFF TO 9'-0" AFF ON ALL WALLS.
- ALL COLUMN WRAPS ARE PARTITION TYPE B17 UNLESS NOTED OTHERWISE.
- REFER TO PLUMBING SERIES FOR ALL FIXTURES.
- COORDINATE RECESSED SLABS IN PUBLIC AND ADA TOILETROOMS PRIOR TO CONCRETE INSTALLATION. REFER TO SHEET A123 AND A502 FOR TYPICAL.
- GUESTROOM IN-UNIT DOOR NUMBERING.
- REFER TO SHEET A111 OR A126 FOR SPECIALTY EQUIPMENT SCHEDULE.
- FOR ALL DECORATIVE HANDRAIL AND GUARDRAIL DETAILS IN FRONT OF HOUSE AREAS REFER TO INTERIORS PACKAGE.
- ALL INTERIOR AND ROOFTOP PLANTINGS TO BE PROVIDED BY A PLANTING SERVICE. REFER TO INTERIOR PACKAGE FOR PLANTING LOCATIONS.
- ALL DOORS A 6" OFF OF PERPENDICULAR WALL ON THE HINGE SIDE UNLESS NOTED OTHERWISE.
- PROVIDE FLOOR DRAINS IN THE FOLLOWING LOCATIONS: ENGINEERING OFFICE, FOH, BOH AND FITNESS TOILETROOMS. GUESTROOM ADA ROLLIN SHOWER BATHROOMS.



Stantec Architecture Inc.
2338 Coolidge Highway
Barkley, MI 48072-1500
Tel: (248) 336-4700 • www.stantec.com

Copyright Reserved
The Contractor shall verify and be responsible for all dimensions. DO NOT scale the drawing. any errors or omissions shall be reported to Stantec without delay.
The Copyrights to all designs and drawings are the property of Stantec. Reproduction or use for any purpose other than that authorized by Stantec is prohibited.
Consultant

Notes

- ALL DIMENSIONS ARE FROM COLUMN REFERENCE LINE TO FACE OF PARTITION, UNLESS NOTED OTHERWISE.
- PROVIDE FRT WOOD BLOCKING AT ALL WALL MOUNTED SHELVING, CABINETS, TOILET, PARTITIONS, GRAB BARS, HAND RAILS, EQUIPMENT, ETC.
- REFER TO D SERIES FOR TYPES AND LOCATION OF TOILET ACCESSORIES, WALL MOUNTED SHELVING, TV MOUNTS, ETC. AND FOR LOCATION OF BLOCKING.
- REFER TO DRAWING A421 FOR ALL INTERIOR PARTITION TYPES.
- ALL LEVEL 2-11 CORRIDOR LOAD BEARING PARTITIONS ARE T10 UNLESS NOTED OTHERWISE. REFER TO A114 FOR LOCATIONS OF LOAD BEARING PARTITIONS.
- ALL LEVEL 2-10 UNIT BEARING PARTITIONS ARE V12 UNLESS NOTED OTHERWISE.
- VERTICAL CIRCULATION SHAFT WALLS ARE BETON WALLS PROVIDED BY STRUCTURAL, UNLESS NOTED OTHERWISE. ALTERNATE: PROVIDE A1 PARTITION ON INSIDE FACE OF BETON WALL AT INTERIOR OF STAIR SHAFTS.
- ALL GYPSUM PARTITIONS ARE TYPE C11 UNLESS NOTED OTHERWISE.
- MAINTAIN FIRE RATINGS AT SPECIFIED WALLS. REFER TO CODE COMPLIANCE PLANS FOR RATED WALL LOCATIONS.
- PROVIDE TILE BACKER BOARD AT ALL WALL LOCATIONS SCHEDULED TO RECEIVE TILE FINISHES. REFER TO ROOM FINISH SCHEDULE FOR LOCATIONS.
- REFER TO ROOM FINISH SCHEDULE FOR WALLS TO RECEIVE ABUSE RESISTANT GYPSUM BOARD.
- PROVIDE FRT PLYWOOD BACKING PANELS IN ALL MDF, DF, TELECOM, AND ELECTRICAL ROOMS FROM 1'-0" AFF TO 9'-0" AFF ON ALL WALLS.
- ALL COLUMN WRAPS ARE PARTITION TYPE B17 UNLESS NOTED OTHERWISE.
- REFER TO PLUMBING SERIES FOR ALL FIXTURES.
- COORDINATE RECESSED SLABS IN PUBLIC AND ADA TOILETROOMS PRIOR TO CONCRETE INSTALLATION. REFER TO SHEET A123 AND A502 FOR TYPICAL.
- GUESTROOM IN-UNIT DOOR NUMBERING.
- REFER TO SHEET A111 OR A126 FOR SPECIALTY EQUIPMENT SCHEDULE.
- FOR ALL DECORATIVE HANDRAIL AND GUARDRAIL DETAILS IN FRONT OF HOUSE AREAS REFER TO INTERIORS PACKAGE.
- ALL INTERIOR AND ROOFTOP PLANTINGS TO BE PROVIDED BY A PLANTING SERVICE. REFER TO INTERIOR PACKAGE FOR PLANTING LOCATIONS.
- ALL DOORS A 6" OFF OF PERPENDICULAR WALL ON THE HINGE SIDE UNLESS NOTED OTHERWISE.
- PROVIDE FLOOR DRAINS IN THE FOLLOWING LOCATIONS: ENGINEERING OFFICE, FOH, BOH AND FITNESS TOILETROOMS. GUESTROOM ADA ROLLIN SHOWER BATHROOMS.

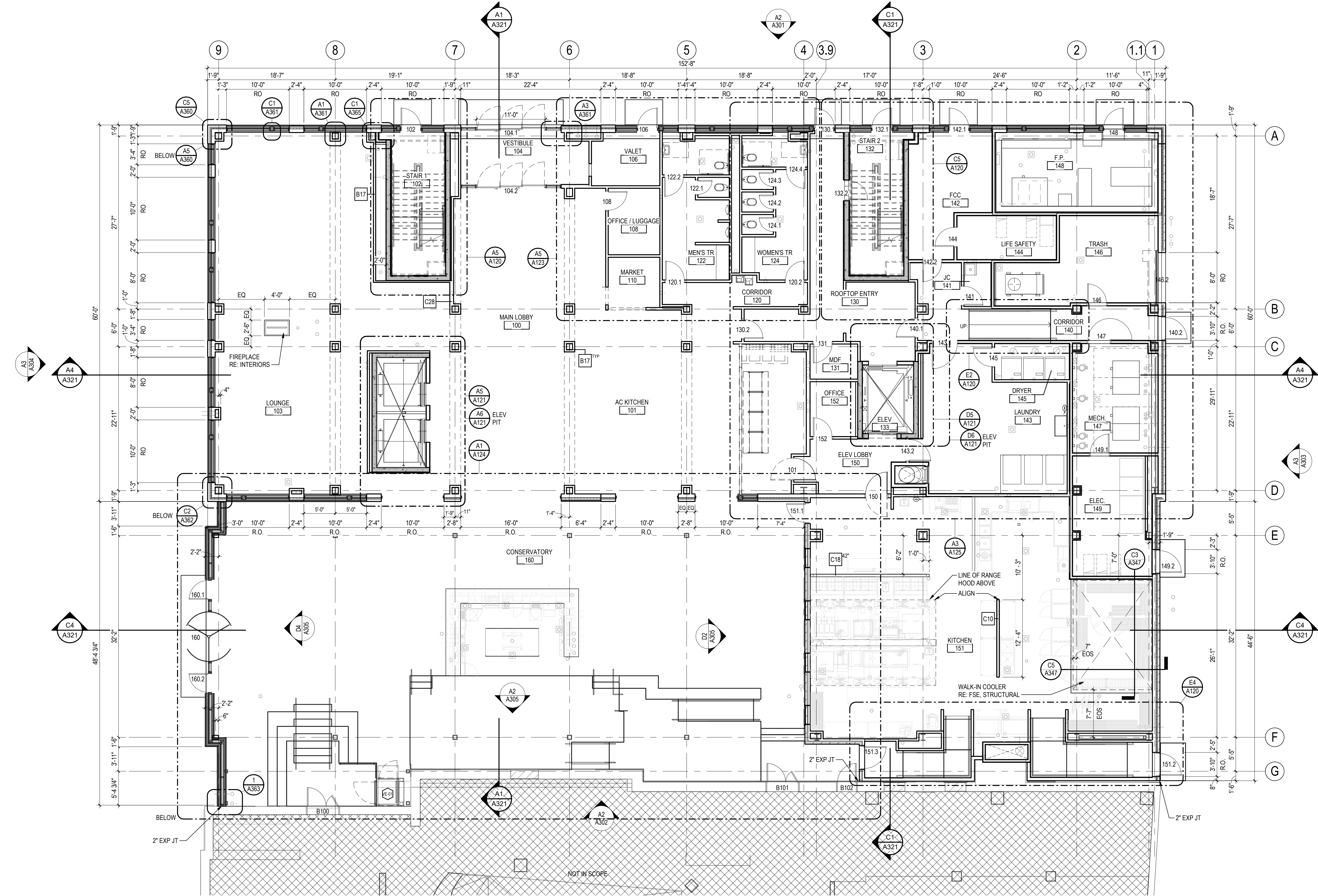

A2 FLOOR PLAN - LEVEL 1
1/8" = 1'-0"

Revision	By	Appd	YYYY.MM.DD
ISSUED FOR PERMIT	CL	MD	2021.04.18
ISSUED FOR BID	CL	MD	2021.04.16
90% DECOR REVIEW	CL	MD	2020.12.09
40% DECOR REVIEW	CL	MD	2020.04.20
30% DECOR REVIEW	CL	MD	2020.02.19
Issued	By	Appd	YYYY.MM.DD

File Name: N/A



Client/Project Logo

Client/Project
Roxbury Group

AC DETROIT AT THE BONSTELLE

10 Eliot St
Detroit, MI 48201

Title
FIRST LEVEL FLOOR PLAN

Project No.
214100485
Revision

Scale
1/8" = 1'-0"
Drawing No.

A111

GENERAL FLOOR PLAN NOTES

- ALL DIMENSIONS ARE FROM COLUMN REFERENCE LINE TO FACE OF PARTITION, UNLESS NOTED OTHERWISE.
- PROVIDE FRT WOOD BLOCKING AT ALL WALL MOUNTED SHELVING, CABINETS, TOILET PARTITIONS, GRAB BARS, HAND RAILS, EQUIPMENT, ETC.
- REFER TO D SERIES FOR TYPES AND LOCATION OF TOILET ACCESSORIES, WALL MOUNTED SHELVING, TV MOUNTS, ETC. AND FOR LOCATION OF BLOCKING.
- REFER TO DRAWING A421 FOR ALL INTERIOR PARTITION TYPES.
- ALL LEVEL 2-11 CORRIDOR LOAD BEARING PARTITIONS ARE T10 UNLESS NOTED OTHERWISE. REFER TO A114 FOR LOCATIONS OF LOAD BEARING PARTITIONS.
- ALL LEVEL 2-10 UNIT BEARING PARTITIONS ARE T12 UNLESS NOTED OTHERWISE.
- VERTICAL CIRCULATION SHAFT WALLS ARE BETA WALLS PROVIDED BY STRUCTURAL. UNLESS NOTED OTHERWISE, ALTERNATE: PROVIDE A1 PARTITION ON INSIDE FACE OF BETA WALL AT INTERIOR OF STAIR SHAFTS.
- ALL GYPSUM PARTITIONS ARE TYPE C11 UNLESS NOTED OTHERWISE.
- MAINTAIN FIRE RATINGS AT SPECIFIED WALLS. REFER TO CODE COMPLIANCE PLANS FOR RATED WALL LOCATIONS.
- PROVIDE TILE BACKER BOARD AT ALL WALL LOCATIONS SCHEDULED TO RECEIVE TILE FINISHES. REFER TO ROOM FINISH SCHEDULE FOR LOCATIONS.
- REFER TO ROOM FINISH SCHEDULE FOR WALLS TO RECEIVE ABUSE RESISTANT GYPSUM BOARD.
- PROVIDE FRT PLYWOOD BACKING PANELS IN ALL MDF, DF, TELECOM, AND ELECTRICAL ROOMS FROM 1'-0" AFF TO 8'-0" AFF ON ALL WALLS.
- ALL COLUMN WRAPS ARE PARTITION TYPE B17 UNLESS NOTED OTHERWISE.
- REFER TO PLUMBING SERIES FOR ALL FIXTURES.
- COORDINATE RECESSED SLABS IN PUBLIC AND ADA TOILETROOMS PRIOR TO CONCRETE INSTALLATION. REFER TO SHEET A123 AND A502 FOR TYPICAL.
- GUESTROOM IN-UNIT DOOR NUMBERING.
- REFER TO SHEET A111 OR A126 FOR SPECIALTY EQUIPMENT SCHEDULE.
- FOR ALL DECORATIVE HANDRAIL AND GUARDRAIL DETAILS IN FRONT OF HOUSE AREAS REFER TO INTERIORS PACKAGE.
- ALL INTERIOR AND ROOFTOP PLANTINGS TO BE PROVIDED BY A PLANTING SERVICE. REFER TO INTERIORS PACKAGE FOR PLANTING LOCATIONS.
- ALL DOORS A 6" OFF OF PERPENDICULAR WALL ON THE HINGE SIDE UNLESS NOTED OTHERWISE.
- PROVIDE FLOOR DRAINS IN THE FOLLOWING LOCATIONS: ENGINEERING OFFICE, FOH, BOH AND FITNESS TOILETROOMS, GUESTROOM ADA ROLLIN SHOWER BATHROOMS.

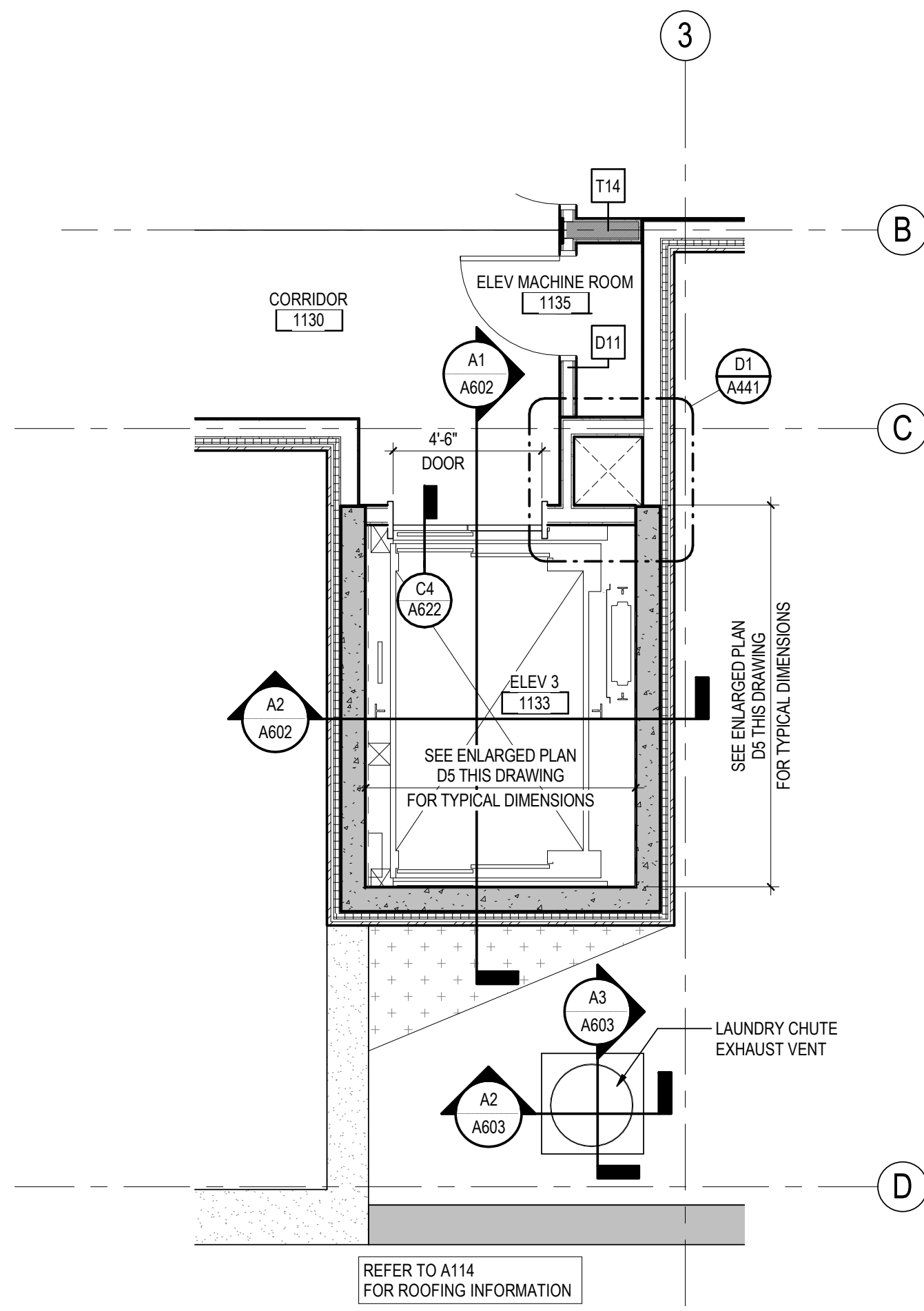

D1 ELEVATOR NO. 3 - LEVEL 11
A115 1/4" = 1'-0"

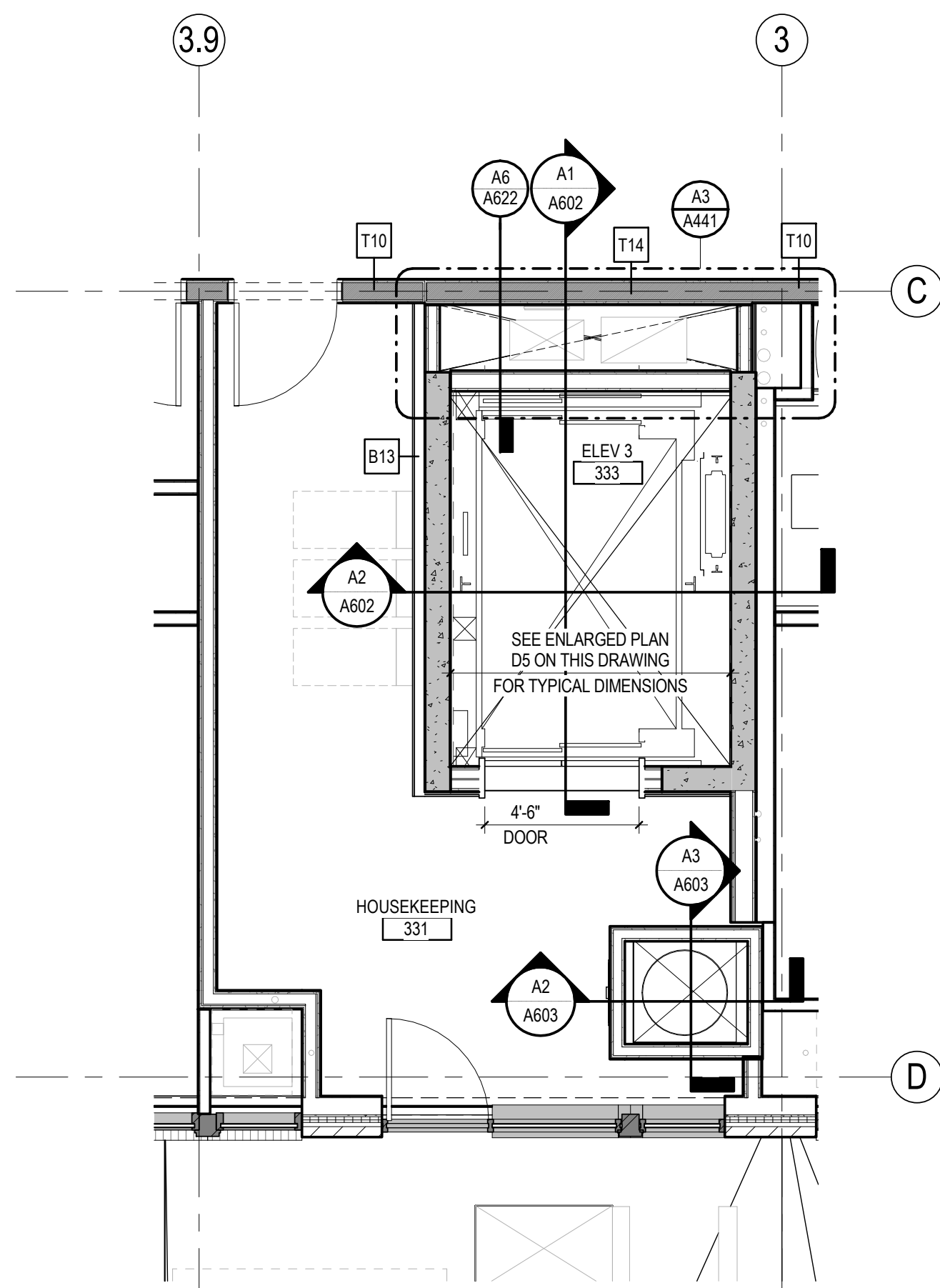

D2 ELEVATOR NO. 3 - LEVEL 3 THRU 10
A113 1/4" = 1'-0"

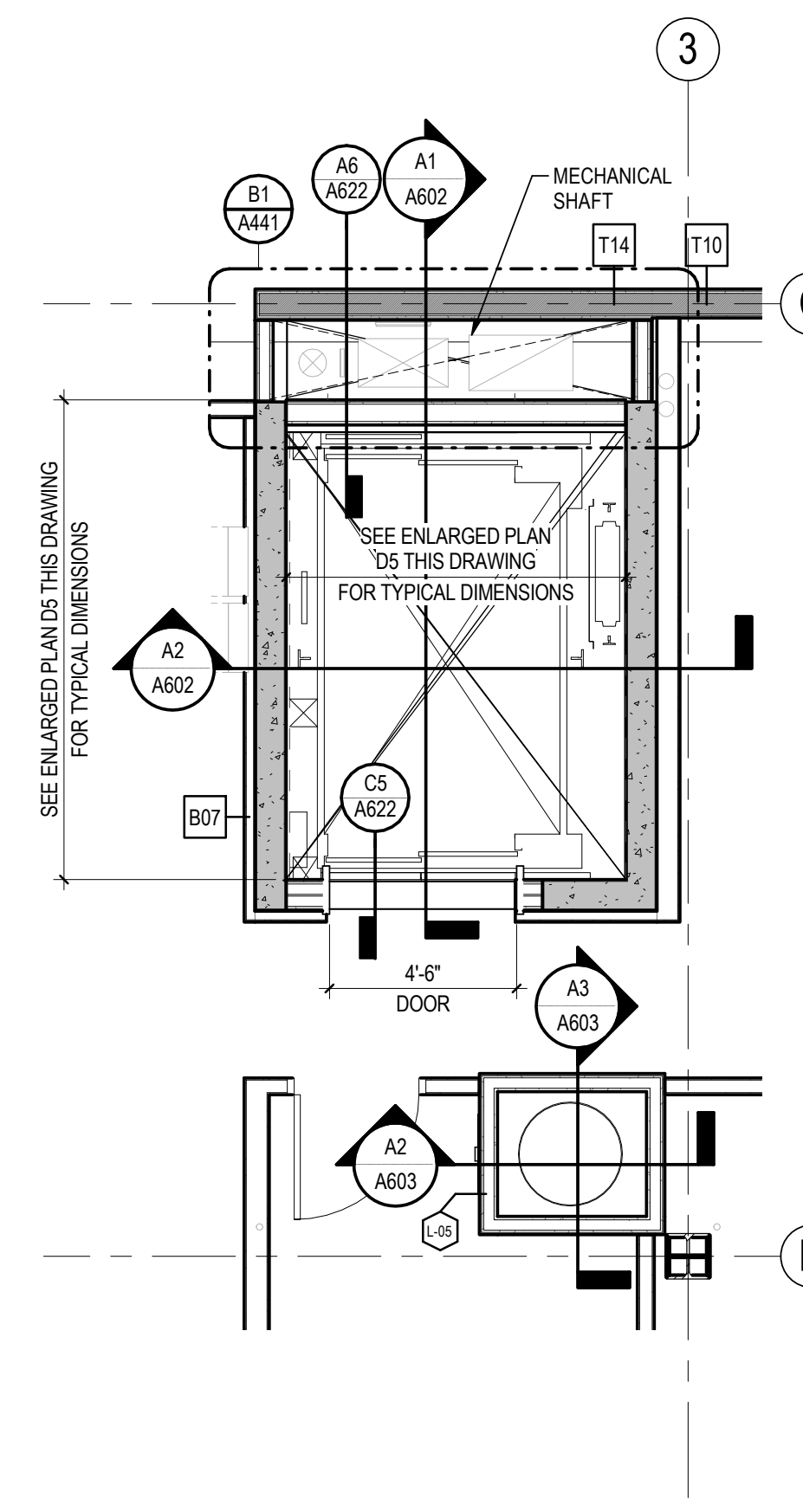

D4 ELEVATOR NO. 3 - LEVEL 2
A112 1/4" = 1'-0"

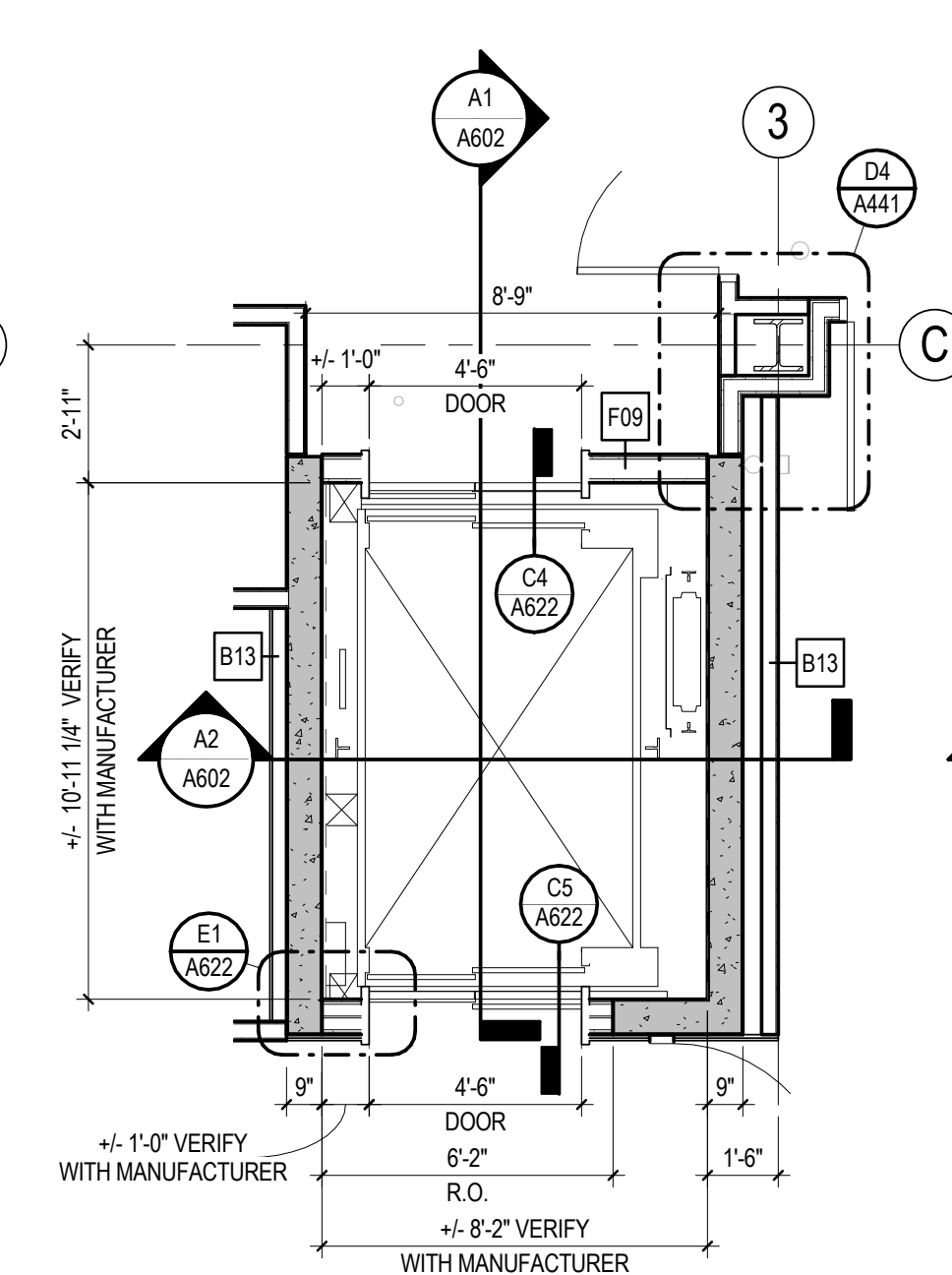

D5 ELEVATOR NO. 3 - LEVEL 1
A111 1/4" = 1'-0"

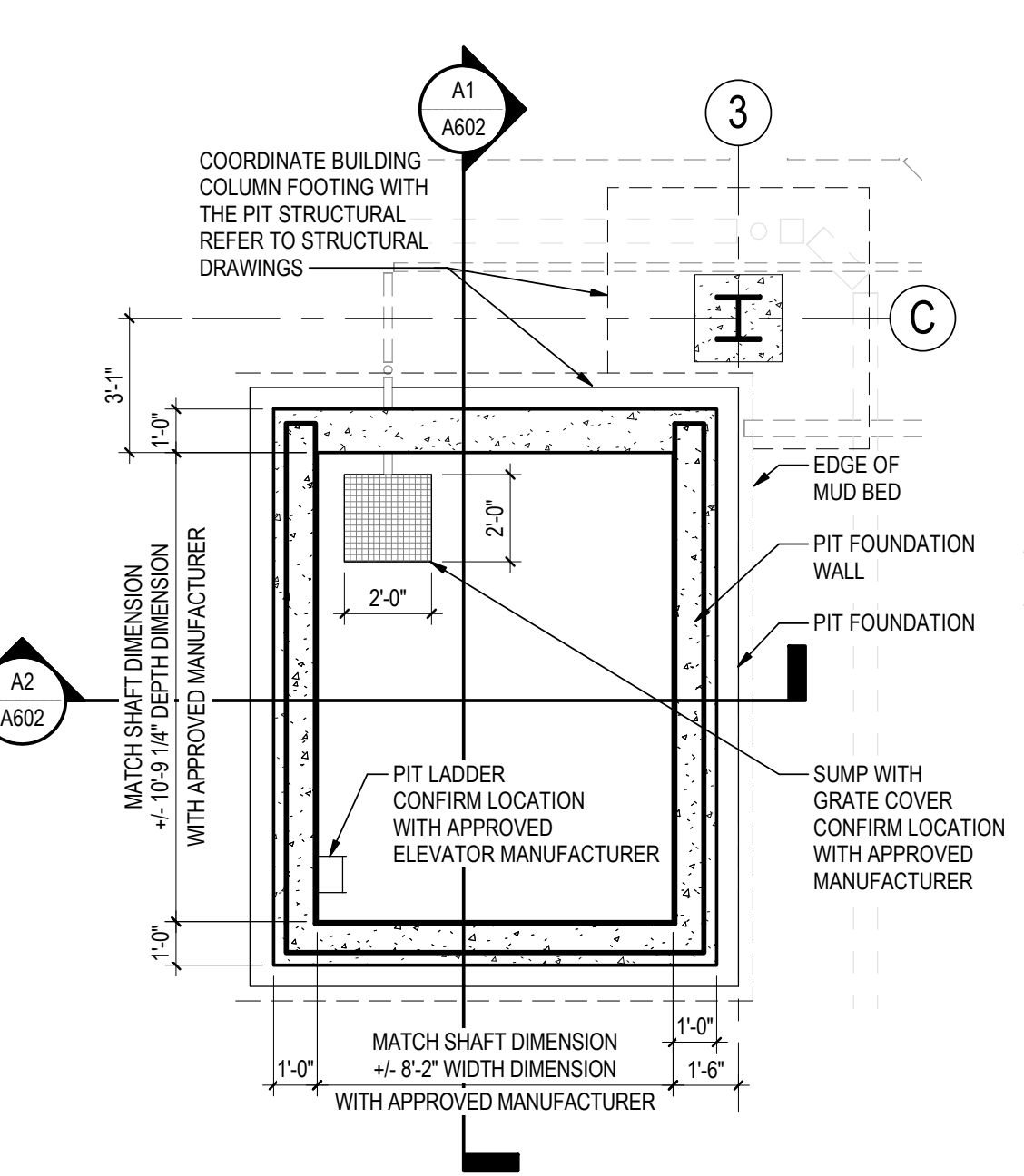

D6 ELEVATOR NO. 3 - PIT
A111 1/4" = 1'-0"

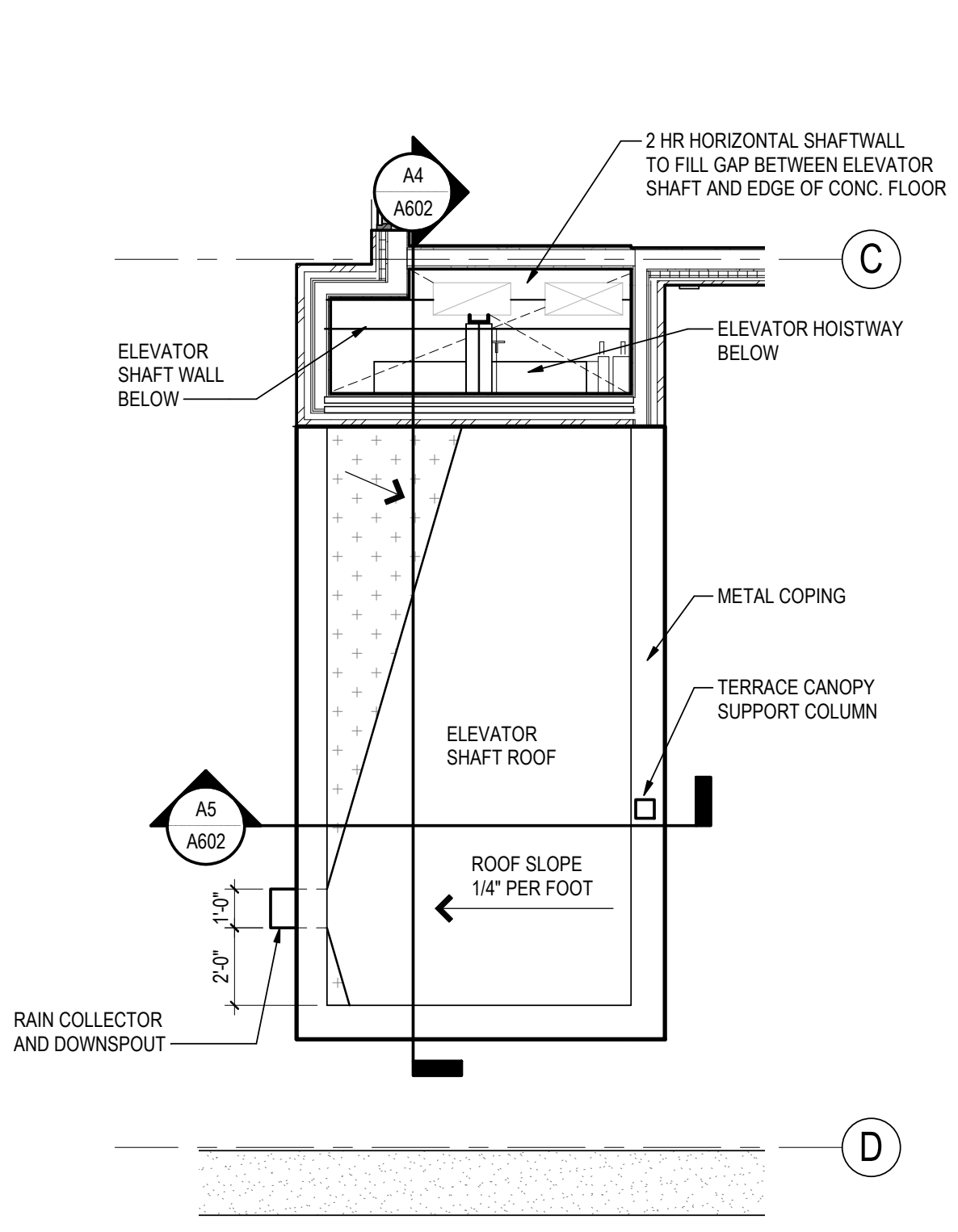

A1 ELEVATOR NO. 1 & 2 - LEVEL 11
A115 1/4" = 1'-0"

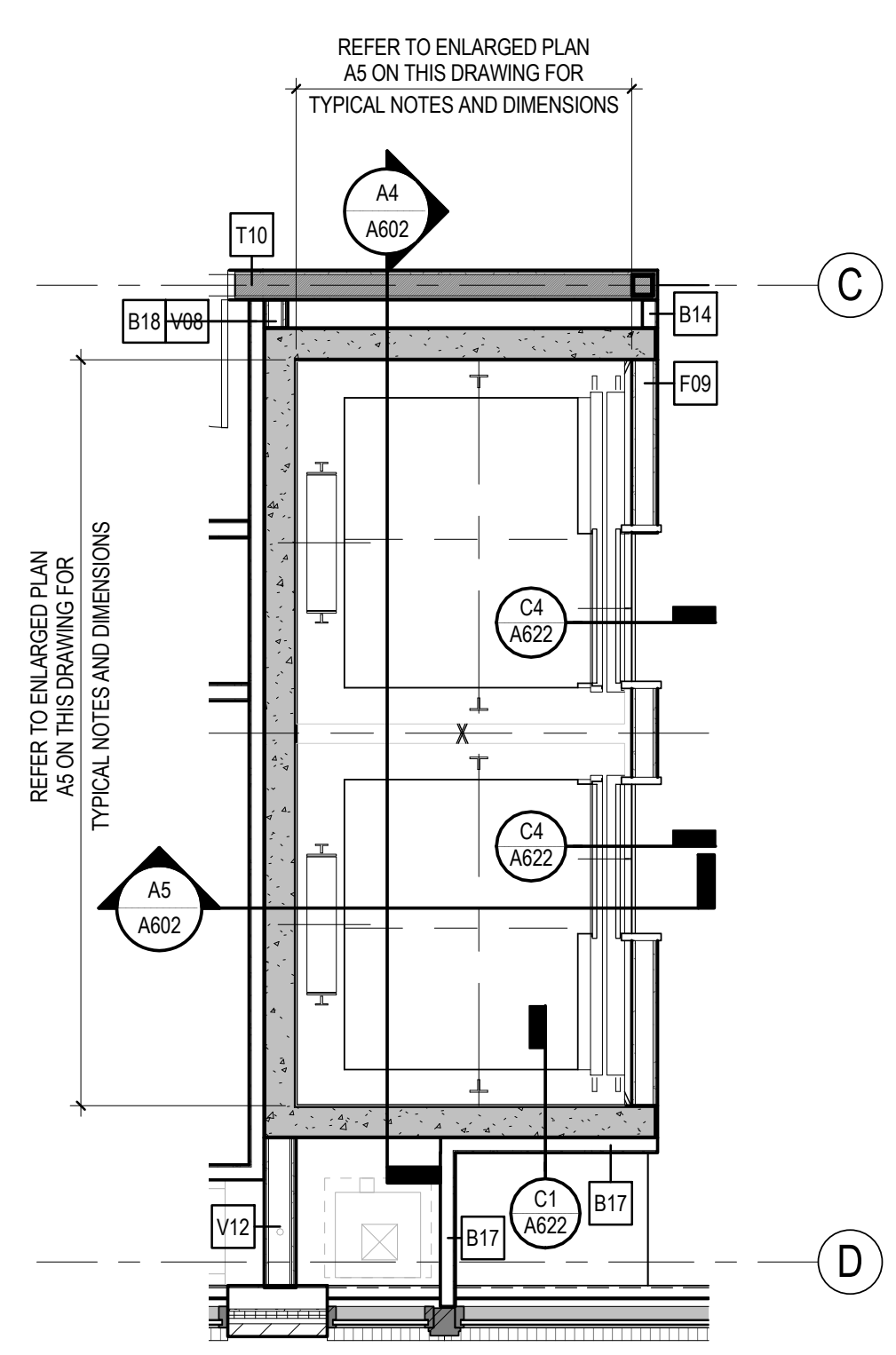

A2 ELEVATOR NO. 1 & 2 - LEVEL 3 THRU 10
A113 1/4" = 1'-0"

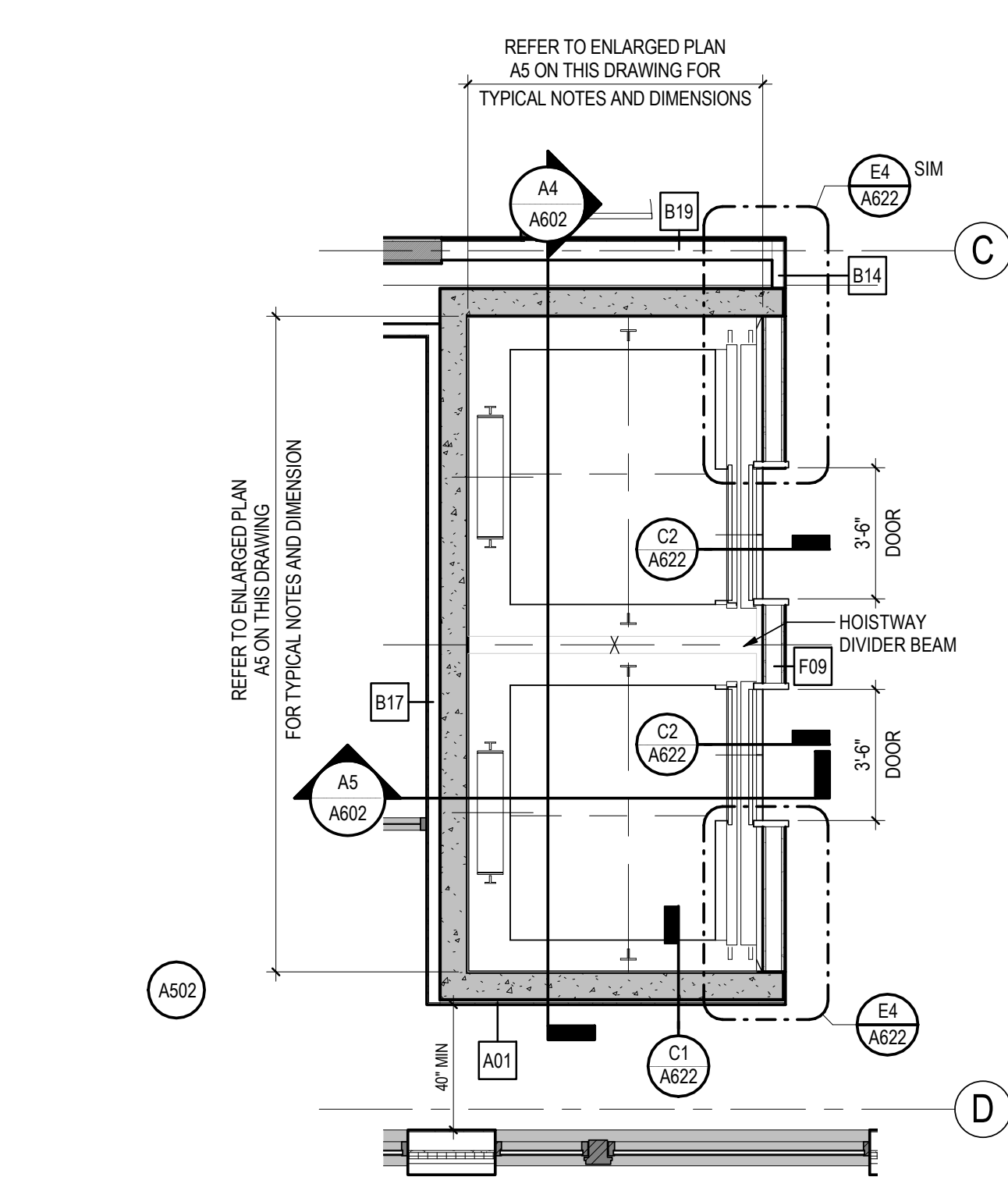

A4 ELEVATOR NO. 1 & 2 - LEVEL 2
A112 1/4" = 1'-0"

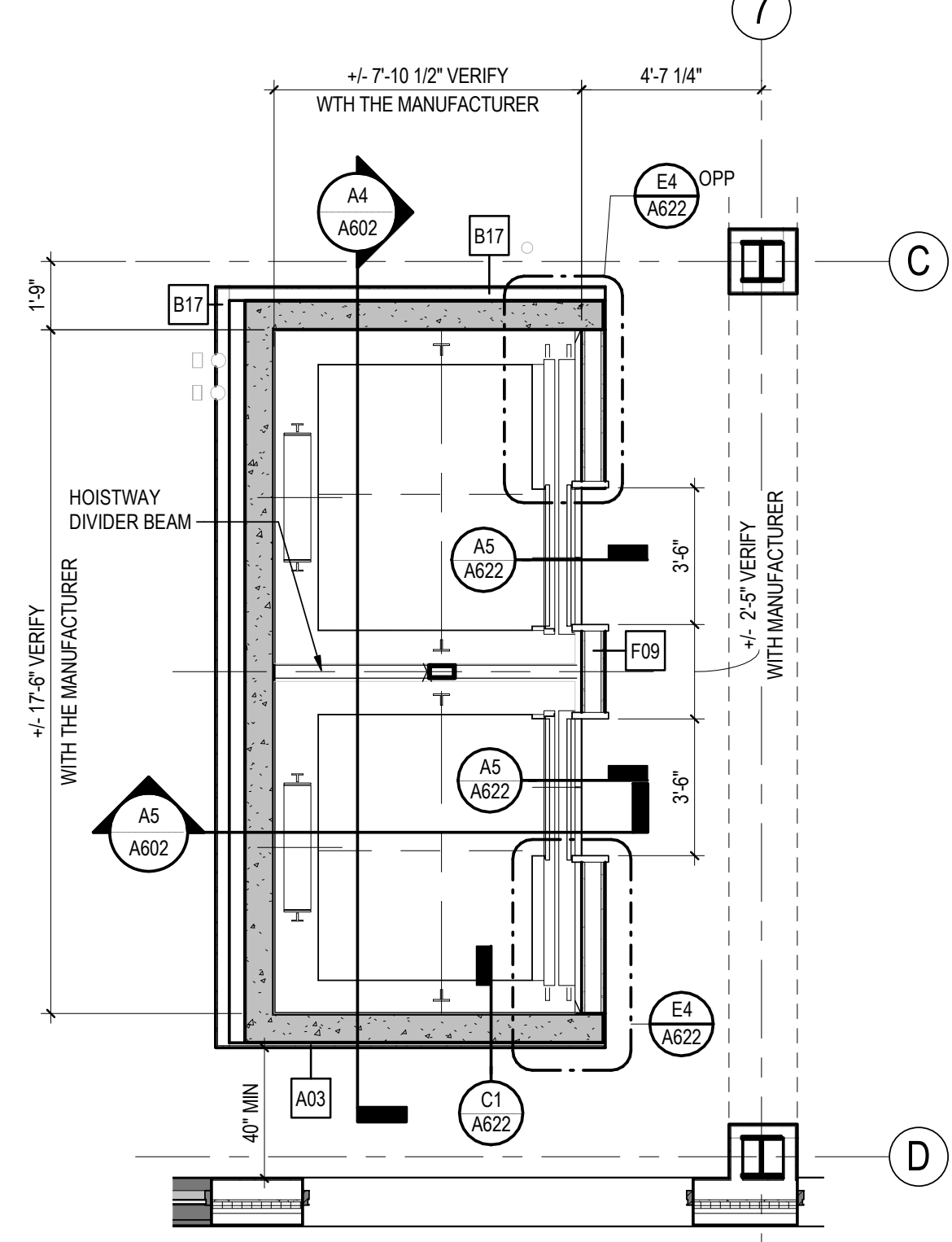

A5 ELEVATOR NO. 1 & 2 - LEVEL 1
A111 1/4" = 1'-0"

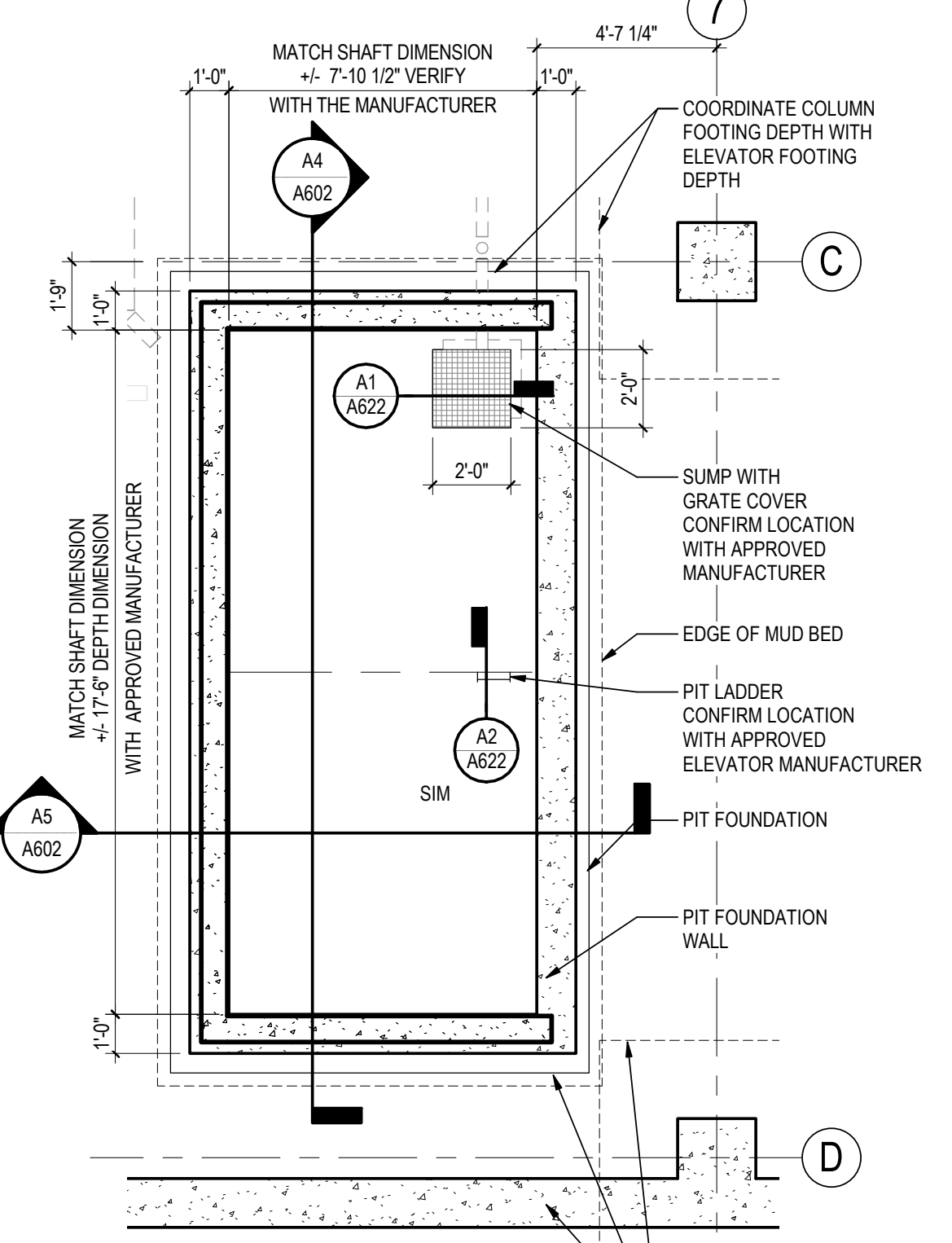

A6 ELEVATOR NO. 1 & 2 - PIT
A111 1/4" = 1'-0"

Revision	By	Appd	YYYY.MM.DD
ISSUED FOR PERMIT	CL	MD	2021.04.18
ISSUED FOR BID	CL	MD	2021.04.16
90% DECOR REVIEW	CL	MD	2020.12.09
80% DECOR REVIEW	CL	MD	2020.04.20
30% DECOR REVIEW	CL	MD	2020.02.19
Issued	By	Appd	YYYY.MM.DD

File Name: N/A CL PFD CM 2021.03.19
Dwn. Dgn. Chgs. YYYY.MM.DD



Client/Project Logo
Client/Project
Roxbury Group

AC DETROIT AT THE BONSTELLE
10 Eliot St
Detroit, MI 48201
Title
ENLARGED ELEVATOR PLANS

Project No. 214100485
Revision
Scale As Indicated
Drawing No. **A121**

GENERAL FLOOR PLAN NOTES

- ALL DIMENSIONS ARE FROM COLUMN REFERENCE LINE TO FACE OF PARTITION, UNLESS NOTED OTHERWISE.
- PROVIDE FRT WOOD BLOCKING AT ALL WALL MOUNTED SHELVING, CABINETS, TOILET, PARTITIONS, GRAB BARS, HAND RAILS, EQUIPMENT, ETC.
- REFER TO D SERIES FOR TYPES AND LOCATION OF TOILET ACCESSORIES, WALL MOUNTED SHELVING, TV MOUNTS, ETC. AND FOR LOCATION OF BLOCKING.
- REFER TO DRAWING A421 FOR ALL INTERIOR PARTITION TYPES.
- ALL LEVEL 2-11 CORRIDOR LOAD BEARING PARTITIONS ARE T10 UNLESS NOTED OTHERWISE. REFER TO A114 FOR LOCATIONS OF LOAD BEARING PARTITIONS.
- ALL LEVEL 2-10 UNIT BEARING PARTITIONS ARE V12 UNLESS NOTED OTHERWISE.
- VERTICAL CIRCULATION SHAFT WALLS ARE BETA WALLS PROVIDED BY STRUCTURAL, UNLESS NOTED OTHERWISE. ALTERNATE: PROVIDE A1 PARTITION ON INSIDE FACE OF BETA WALL AT INTERIOR OF STAIR SHAFTS.
- ALL GYPSUM PARTITIONS ARE TYPE C11 UNLESS NOTED OTHERWISE.
- MAINTAIN FIRE RATINGS AT SPECIFIED WALLS. REFER TO CODE COMPLIANCE PLANS FOR RATED WALL LOCATIONS.
- PROVIDE TILE BACKER BOARD AT ALL WALL LOCATIONS SCHEDULED TO RECEIVE TILE FINISHES. REFER TO ROOM FINISH SCHEDULE FOR LOCATIONS.
- REFER TO ROOM FINISH SCHEDULE FOR WALLS TO RECEIVE ABUSE RESISTANT GYPSUM BOARD.
- PROVIDE FRT PLYWOOD BACKING PANELS IN ALL MDF, DF, TELECOM, AND ELECTRICAL ROOMS FROM 1'-0" AFF TO 9'-0" AFF ON ALL WALLS.
- ALL COLUMN WRAPS ARE PARTITION TYPE B17 UNLESS NOTED OTHERWISE.
- REFER TO PLUMBING SERIES FOR ALL FIXTURES.
- COORDINATE RECESSED SLABS IN PUBLIC AND ADA TOILETROOMS PRIOR TO CONCRETE INSTALLATION. REFER TO SHEET A123 AND A502 FOR TYPICAL GUESTROOM IN-UNIT DOOR NUMBERING.
- REFER TO SHEET A110 OR A126 FOR SPECIALTY EQUIPMENT SCHEDULE.
- FOR ALL DECORATIVE HANDRAIL AND GUARDRAIL DETAILS IN FRONT OF HOUSE AREAS REFER TO INTERIORS PACKAGE.
- ALL INTERIOR AND ROOFTOP PLANTINGS TO BE PROVIDED BY A PLANTING SERVICE. REFER TO INTERIORS PACKAGE FOR PLANTING LOCATIONS.
- ALL DOORS A 6" OFF OF PERPENDICULAR WALL ON THE HINGE SIDE UNLESS NOTED OTHERWISE.
- PROVIDE FLOOR DRAINS IN THE FOLLOWING LOCATIONS: ENGINEERING OFFICE, FOH, BOH AND FITNESS TOILETROOMS, GUESTROOM ADA ROLL IN SHOWER BATHROOMS.

Notes

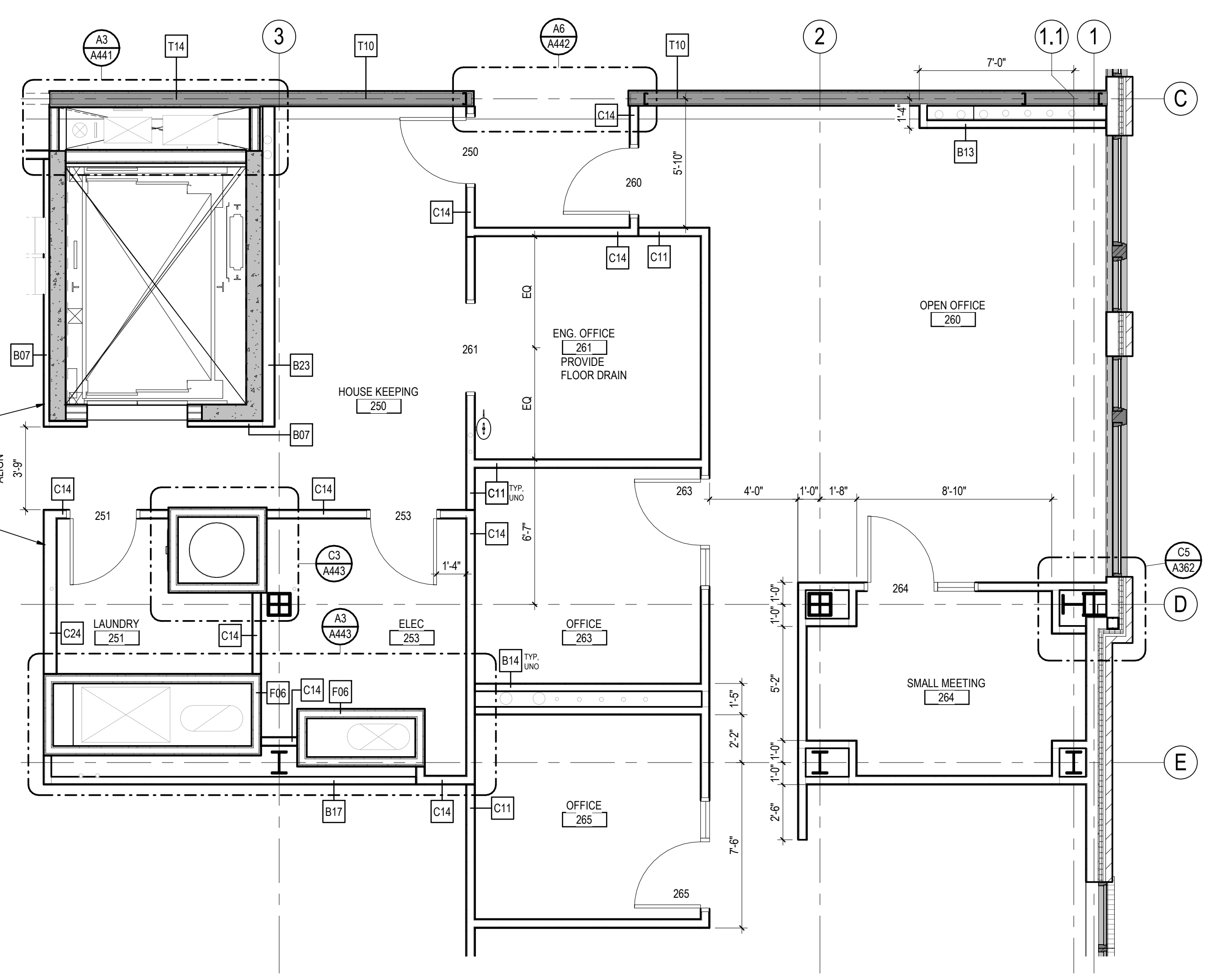
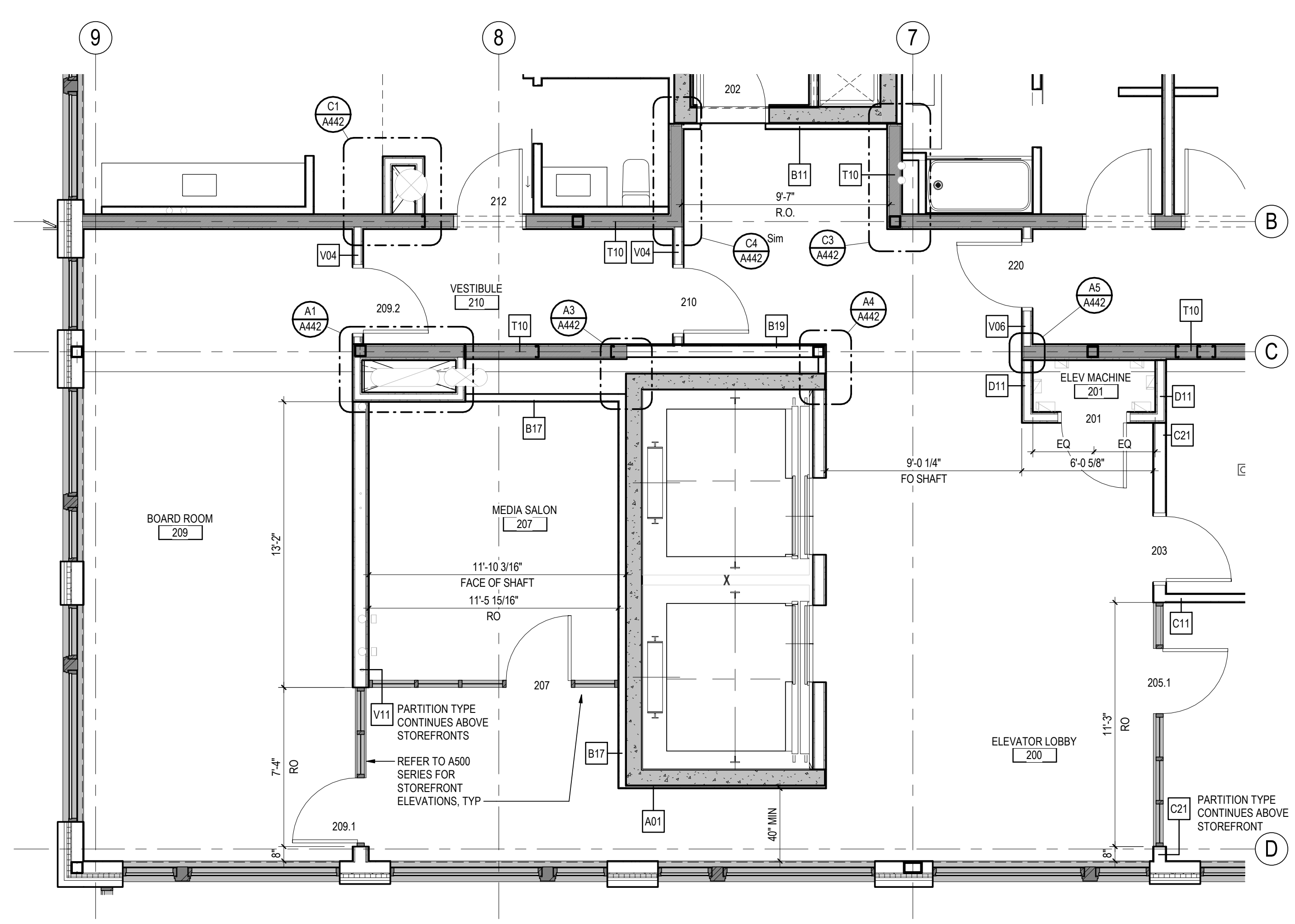

SPECIALTY EQUIPMENT										
MARK	EQUIPMENT	MANUFACTURER	MODEL	OF	CI	CF	CI	QUANTITY	COMMENTS	
L-01	WASHING MACHINE	MILNOR	30022RJ	Yes	Yes	No	No	3		
L-02	DRYER	MILNOR	M756V REV	Yes	Yes	No	No	3	GAS	
L-03	30" x 36" LAUNDRY HOPPER DOOR	-	-	No	No	Yes	Yes	1		
L-04	30" LAUNDRY CHUTE	-	-	No	No	Yes	Yes	1	PER NFPA 13, NFPA 82 AND MARRIOTT MODULE 14	
L-05	21" x 18" LAUNDRY DOOR	-	-	No	No	Yes	Yes	9	90-MINUTE SELF CLOSING DOOR	
OP-01	OPERABLE PARTITION	BRISK	PR-200	No	No	Yes	Yes	1	RAL POWDER COATING, OFFSET DOUBLE PARKING PANEL STORAGE	
SG-01	SNEEZE GUARD	-	-	No	No	Yes	Yes	1	PER AC MARRIOTT STANDARDS	
T-01	TRASH COMPACTOR	CONTRACT WELDING	AP-030	No	No	Yes	Yes	1		
T-02	24" TRASH CHUTE	-	-	No	No	Yes	Yes	1	PER NFPA 13, NFPA 82 AND MARRIOTT MODULE 14	
T-03	21" x 18" TRASH DOOR	-	-	No	No	Yes	Yes	10	90-MINUTE SELF CLOSING DOOR	
VE-01	ADA LIFT	HAND-LIFT	UNENCLOSED VERTICAL PLATFORM LIFT	No	No	Yes	Yes	1	FINISHES TO BE SELECTED BY INTERIORS	

GENERAL FLOOR PLAN NOTES

- ALL DIMENSIONS ARE FROM COLUMN REFERENCE LINE TO FACE OF PARTITION, UNLESS NOTED OTHERWISE.
- PROVIDE FRP WOOD BLOCKING AT ALL WALL MOUNTED SHELVING, CABINETS, TOILET, PARTITIONS, GRAB BARS, HAND RAILS, EQUIPMENT, ETC.
- REFER TO D SERIES FOR TYPES AND LOCATION OF TOILET ACCESSORIES, WALL MOUNTED SHELVING, TV MOUNTS, ETC. AND FOR LOCATION OF BLOCKING.
- REFER TO DRAWING A421 FOR ALL INTERIOR PARTITION TYPES.
- ALL LEVEL 2-11 CORRIDOR LOAD BEARING PARTITIONS ARE T10 UNLESS NOTED OTHERWISE. REFER TO A114 FOR LOCATIONS OF LOAD BEARING PARTITIONS.
- ALL LEVEL 2-10 UNIT BEARING PARTITIONS ARE V12 UNLESS NOTED OTHERWISE.
- VERTICAL CIRCULATION SHAFT WALLS ARE BETON WALLS PROVIDED BY STRUCTURAL, UNLESS NOTED OTHERWISE. ALTERNATE: PROVIDE A1 PARTITION ON INSIDE FACE OF BETON WALL AT INTERIOR OF STAIR SHAFTS.
- ALL GYPSUM PARTITIONS ARE TYPE C11 UNLESS NOTED OTHERWISE.
- MAINTAIN FIRE RATINGS AT SPECIFIED WALLS. REFER TO CODE COMPLIANCE PLANS FOR RATED WALL LOCATIONS.
- PROVIDE TILE BACKER BOARD AT ALL WALL LOCATIONS SCHEDULED TO RECEIVE TILE FINISHES. REFER TO ROOM FINISH SCHEDULE FOR LOCATIONS.
- REFER TO ROOM FINISH SCHEDULE FOR WALLS TO RECEIVE ABUSE RESISTANT GYPSUM BOARD.
- PROVIDE FRP PLYWOOD BACKING PANELS IN ALL MDF, DF, TELECOM, AND ELECTRICAL ROOMS FROM 1'-0" AFF TO 9'-0" AFF ON ALL WALLS.
- ALL COLUMN WRAPS ARE PARTITION TYPE B17 UNLESS NOTED OTHERWISE.
- REFER TO PLUMBING SERIES FOR ALL FIXTURES.
- COORDINATE RECESSED SLABS IN PUBLIC AND ADA TOILETROOMS PRIOR TO CONCRETE INSTALLATION. REFER TO SHEET A123 AND A502 FOR TYPICAL.
- GUESTROOM IN-UNIT DOOR NUMBERING.
- REFER TO SHEET A111 OR A126 FOR SPECIALTY EQUIPMENT SCHEDULE.
- FOR ALL DECORATIVE HANDRAIL AND GUARDRAIL DETAILS IN FRONT OF HOUSE AREAS REFER TO INTERIORS PACKAGE.
- ALL INTERIOR AND ROOFTOP PLANTINGS TO BE PROVIDED BY A PLANTING SERVICE. REFER TO INTERIORS PACKAGE FOR PLANTING LOCATIONS.
- ALL DOORS A 6" OFF OF PERPENDICULAR WALL ON THE HINGE SIDE UNLESS NOTED OTHERWISE.
- PROVIDE FLOOR DRAINS IN THE FOLLOWING LOCATIONS: ENGINEERING OFFICE, FOH, BOH AND FITNESS TOILETROOMS, GUESTROOM ADA ROLLIN SHOWER BATHROOMS.



Stantec Architecture Inc.
2338 Coolidge Highway
Barkley, MI 48072-1500
Tel: (248) 336-4700 • www.stantec.com

Copyright Reserved

The Contractor shall verify and be responsible for all dimensions. DO NOT scale the drawing. Any errors or omissions shall be reported to Stantec without delay. The Copyrights to all designs and drawings are the property of Stantec. Reproduction or use for any purpose other than that authorized by Stantec is forbidden.

Consultant

Notes

- ALL DIMENSIONS ARE FROM COLUMN REFERENCE LINE TO FACE OF PARTITION, UNLESS NOTED OTHERWISE.
- PROVIDE FRP WOOD BLOCKING AT ALL WALL MOUNTED SHELVING, CABINETS, TOILET, PARTITIONS, GRAB BARS, HAND RAILS, EQUIPMENT, ETC.
- REFER TO D SERIES FOR TYPES AND LOCATION OF TOILET ACCESSORIES, WALL MOUNTED SHELVING, TV MOUNTS, ETC. AND FOR LOCATION OF BLOCKING.
- REFER TO DRAWING A421 FOR ALL INTERIOR PARTITION TYPES.
- ALL LEVEL 2-11 CORRIDOR LOAD BEARING PARTITIONS ARE T10 UNLESS NOTED OTHERWISE. REFER TO A114 FOR LOCATIONS OF LOAD BEARING PARTITIONS.
- ALL LEVEL 2-10 UNIT BEARING PARTITIONS ARE V12 UNLESS NOTED OTHERWISE.
- VERTICAL CIRCULATION SHAFT WALLS ARE BETON WALLS PROVIDED BY STRUCTURAL, UNLESS NOTED OTHERWISE. ALTERNATE: PROVIDE A1 PARTITION ON INSIDE FACE OF BETON WALL AT INTERIOR OF STAIR SHAFTS.
- ALL GYPSUM PARTITIONS ARE TYPE C11 UNLESS NOTED OTHERWISE.
- MAINTAIN FIRE RATINGS AT SPECIFIED WALLS. REFER TO CODE COMPLIANCE PLANS FOR RATED WALL LOCATIONS.
- PROVIDE TILE BACKER BOARD AT ALL WALL LOCATIONS SCHEDULED TO RECEIVE TILE FINISHES. REFER TO ROOM FINISH SCHEDULE FOR LOCATIONS.
- REFER TO ROOM FINISH SCHEDULE FOR WALLS TO RECEIVE ABUSE RESISTANT GYPSUM BOARD.
- PROVIDE FRP PLYWOOD BACKING PANELS IN ALL MDF, DF, TELECOM, AND ELECTRICAL ROOMS FROM 1'-0" AFF TO 9'-0" AFF ON ALL WALLS.
- ALL COLUMN WRAPS ARE PARTITION TYPE B17 UNLESS NOTED OTHERWISE.
- REFER TO PLUMBING SERIES FOR ALL FIXTURES.
- COORDINATE RECESSED SLABS IN PUBLIC AND ADA TOILETROOMS PRIOR TO CONCRETE INSTALLATION. REFER TO SHEET A123 AND A502 FOR TYPICAL.
- GUESTROOM IN-UNIT DOOR NUMBERING.
- REFER TO SHEET A111 OR A126 FOR SPECIALTY EQUIPMENT SCHEDULE.
- FOR ALL DECORATIVE HANDRAIL AND GUARDRAIL DETAILS IN FRONT OF HOUSE AREAS REFER TO INTERIORS PACKAGE.
- ALL INTERIOR AND ROOFTOP PLANTINGS TO BE PROVIDED BY A PLANTING SERVICE. REFER TO INTERIORS PACKAGE FOR PLANTING LOCATIONS.
- ALL DOORS A 6" OFF OF PERPENDICULAR WALL ON THE HINGE SIDE UNLESS NOTED OTHERWISE.
- PROVIDE FLOOR DRAINS IN THE FOLLOWING LOCATIONS: ENGINEERING OFFICE, FOH, BOH AND FITNESS TOILETROOMS, GUESTROOM ADA ROLLIN SHOWER BATHROOMS.

Revision	By	Appd	YYYY.MM.DD
ISSUED FOR PERMIT	CL	MD	2021.04.18
ISSUED FOR BID	CL	MD	2021.04.16
90% DECOR REVIEW	CL	MD	2020.12.09
60% DECOR REVIEW	CL	MD	2020.04.09
30% DECOR REVIEW	CL	MD	2020.02.19
Issued	By	Appd	YYYY.MM.DD
File Name: N/A	CL	PRD	CM
	Dwn.	Dgn.	Chgs.
			YYYY.MM.DD

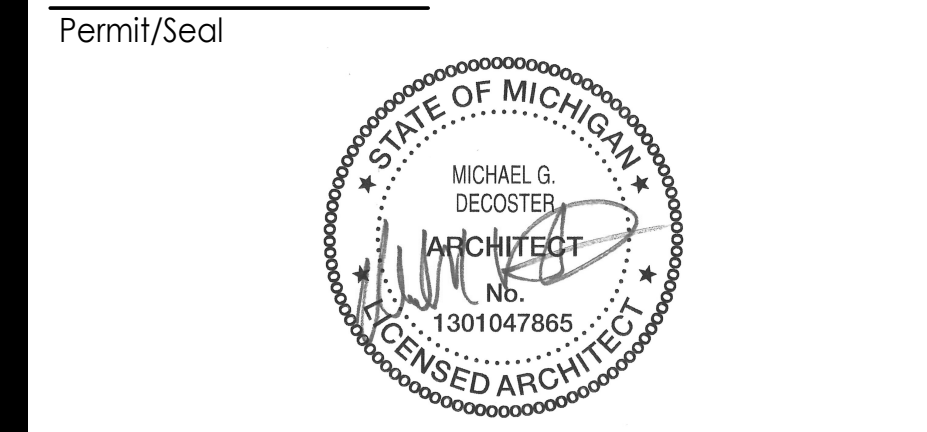

Client/Project Logo

Client/Project
Roxbury Group

AC DETROIT AT THE BONSTELLE

10 Eliot St
Detroit, MI 48201

Title
ENLARGED PLANS

Project No.
214100485

Scale
As Indicated

Revision
Drawing No.

A125

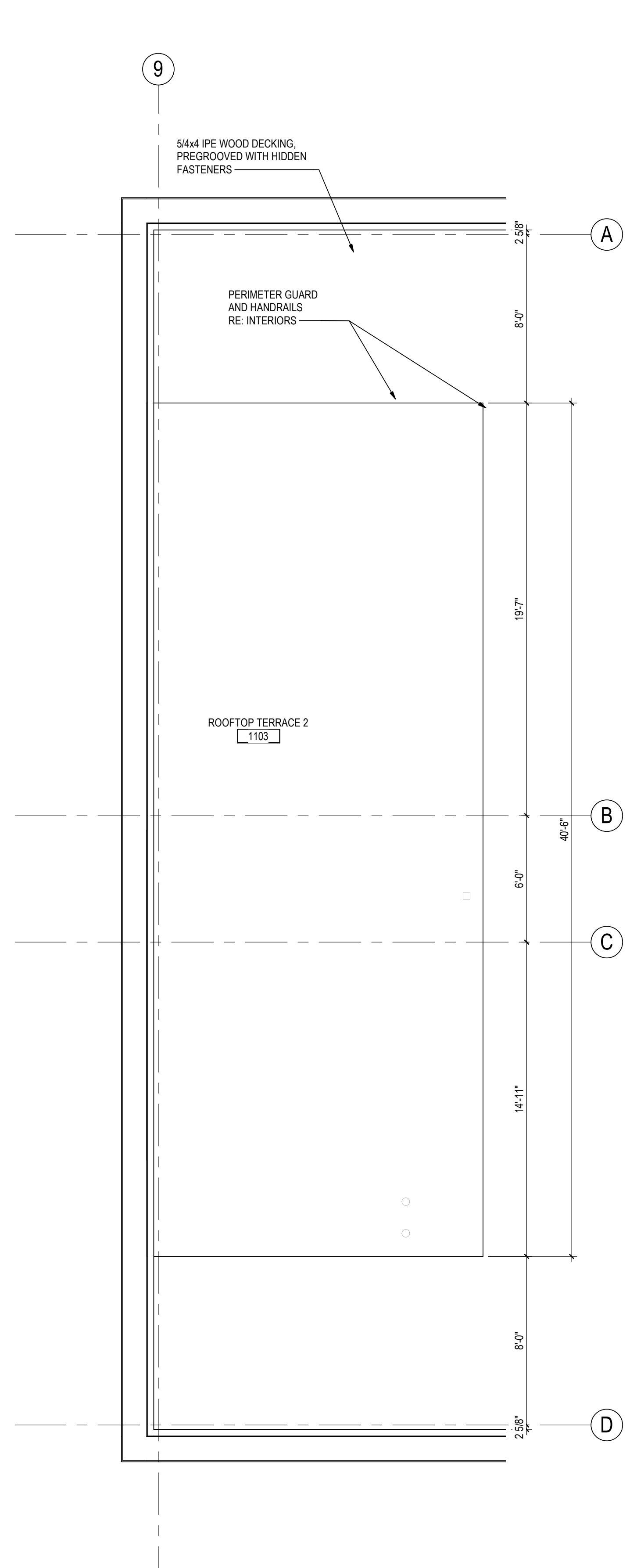

A2 LEVEL 11 - ROOF PLAN - TERRACE
A115 1/4" = 1'-0"

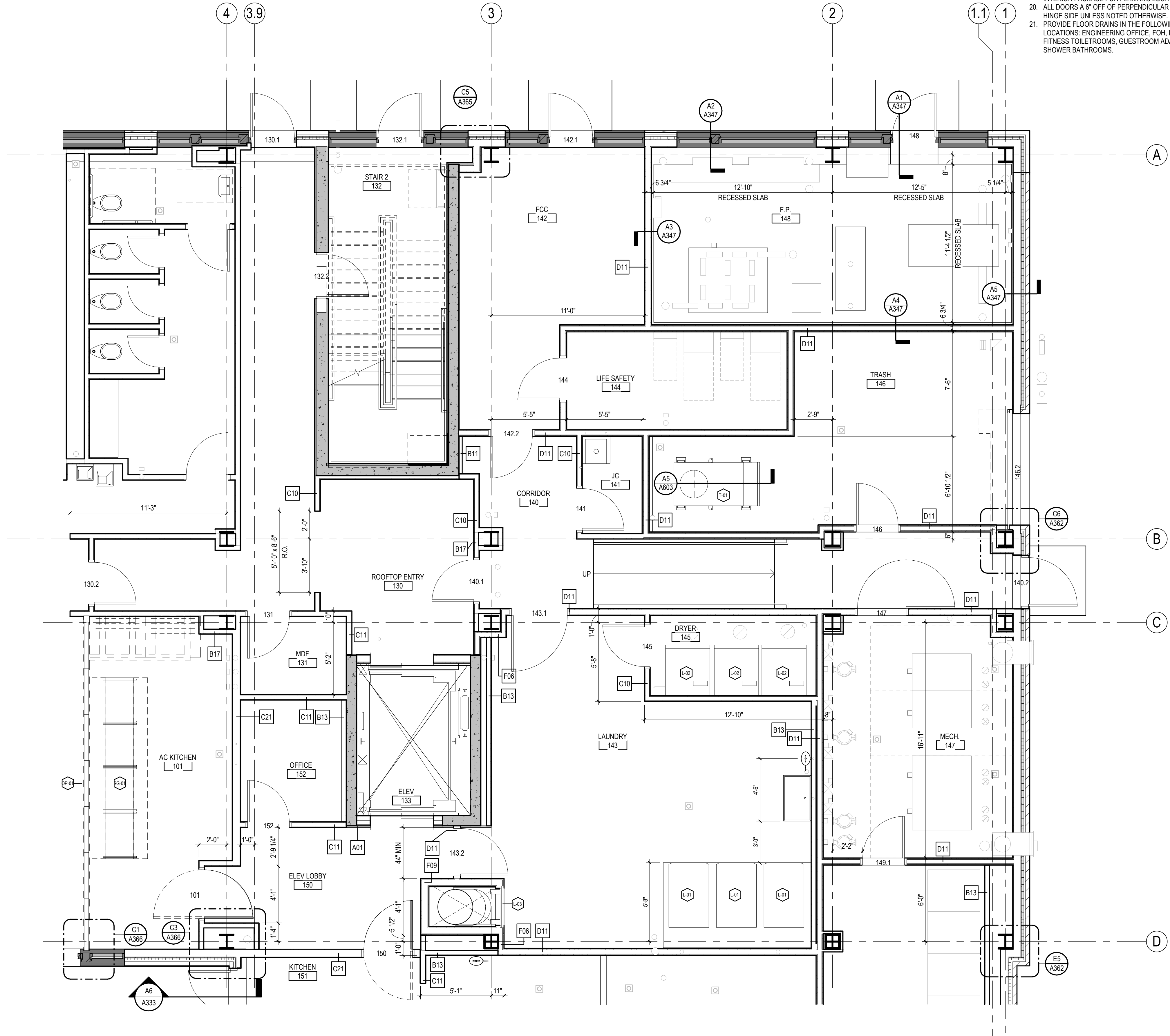

A3 LEVEL 1 - LAUNDRY
A111 1/4" = 1'-0"

GENERAL CEILING PLAN NOTES

- REFER TO FLOOR PLANS & INTERIOR ELEVATIONS FOR WALL MOUNTED FIXTURES & DEVICES, ETC.
- CENTER ALL LIGHTS, DIFFUSERS, ETC. IN CEILING TILES UNLESS NOTED OTHERWISE
- TYPICAL CEILING HEIGHT OF GUEST ROOM SLEEPING QUARTERS ARE BOTTOM OF FLOOR ASSY ABOVE. ALL OTHER CEILING HEIGHTS IN GUESTROOM TO BE 8'-0" AFF UNLESS NOTED OTHERWISE - REFER TO FINISH SCHEDULE FOR HEIGHTS
- ALL SHADES ARE MANUAL UNLESS NOTED OTHERWISE. RE: INTERIORS FOR LOCATIONS
- GYPSUM BOARD SOFFIT ELEVATIONS ARE GENERAL IN NATURE. THOSE ABUTTING CURTAIN WALL ARE TO ALIGN WITH TOP AND BOTTOM OF MULLION AS INDICATED IN SECTION DETAIL
- ALL EXPOSED PIPING AND DUCTWORK IN PUBLIC SPACES TO BE PAINTED. COLOR TO BE DETERMINED IN THE FIELD
- ALL FIXTURES IN GYPSUM BOARD CEILINGS TO BE COORDINATED IN THE FIELD WITH THE ARCHITECTURE AND INTERIOR DESIGN TEAM
- DECORATIVE CEILINGS ARE SHOWN FOR LOCATION AND HEIGHT REFERENCE ONLY. REFER TO INTERIOR DRAWINGS FOR CEILING TYPE AND DETAILS
- INTERIOR SOFFITS ON LEVEL 01 TO BE COORDINATED WITH ARCHITECT DETAILING RE: INTERIORS
- COVE LIGHTING DETAILS RE: INTERIORS
- EXPOSED FLOOR SLABS IN BACK OF HOUSE SPACES TO BE PAINTED. RE: INTERIORS
- CORRIDOR LIGHTING ON LEVELS 2-10 TO BE CENTERED BY FROM THE EDGE OF THE PULL SIDE OF THE GUESTROOM DOOR FRAME. RE: AC MARRIOTT STANDARDS
- RE: INTERIORS FOR GUESTROOM LIGHTING LAYOUTS
- RE: INTERIORS FOR LEVEL 1-2 DECORATIVE CEILING DETAILS
- LIGHTING, ELECTRICAL AND MECHANICAL FIXTURE WIRING IN THE CONSERVATORY TO BE CONCEALED INSIDE OF STRUCTURAL HSS MEMBERS. UNO

CEILING LEGEND

- GYP. GYPSUM BD
- RATED GYPSUM BD UNDERSIDE OF FLOOR / CEILING OR ROOF/CEILING ASSEMBLY
- ACT-1: 2 x 2 LAY-IN BACK OF HOUSE
- ACT-2: 2 x 2 LAY-IN FRP CEILING
- ACT-3: 2 x 2 LAY-IN DECORATIVE
- ID: DECORATIVE CEILING FOR REFERENCE ONLY RE: INTERIORS
- MP: METAL PANEL SOFFIT
- AP-01: 36X36 ACCESS PANEL
- AP-02: 24X36 ACCESS PANEL PAINT TO MATCH CEILING TYPICAL
- ROLLER SHADES RE: INTERIORS
- INDUSTRIAL PENDANT LIGHT FIXTURE RE: ELECTRICAL DOCUMENTS
- LINEAR PENDANT LIGHT FIXTURE RE: ELECTRICAL DOCUMENTS
- COVE LIGHTING RE: ELECTRICAL & INTERIORS DOCUMENTS
- TRACK LIGHTING FIXTURE RE: ELECTRICAL DOCUMENTS
- EXIT SIGN RE: ELECTRICAL DOCUMENTS
- SUPPLY DIFFUSER RE: MECHANICAL DOCUMENTS
- LINEAR SUPPLY DIFFUSER RE: MECHANICAL DOCUMENTS
- RETURN GRILLE RE: MECHANICAL DOCUMENTS
- EXHAUST GRILLE RE: MECHANICAL DOCUMENTS
- RADIANT PANEL RE: MECHANICAL DOCUMENTS

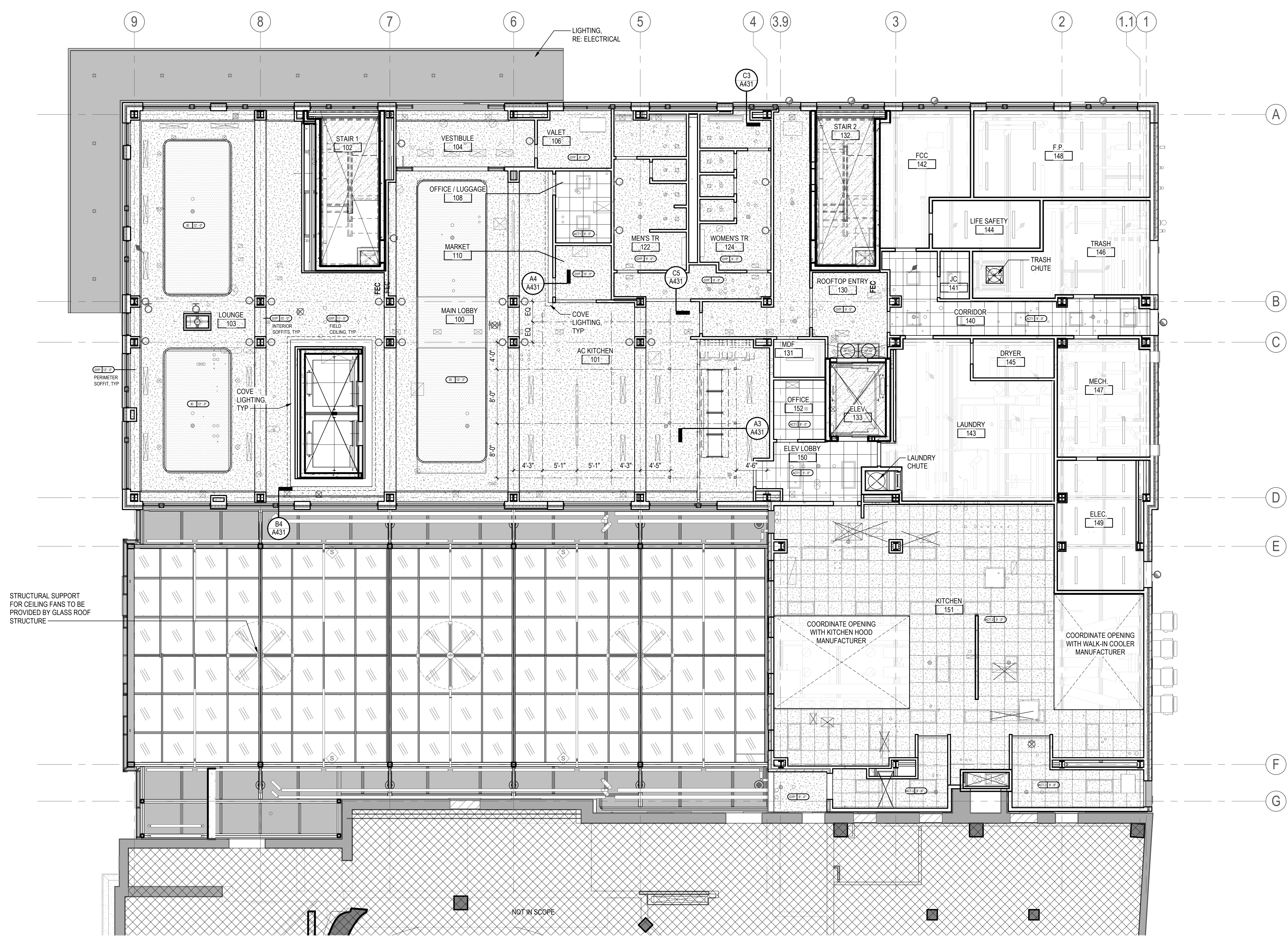

STRUCTURAL SUPPORT FOR CEILING FANS TO BE PROVIDED BY GLASS ROOF STRUCTURE

NOT IN SCOPE

A2 REFLECTED CEILING PLAN - LEVEL 1
1/8" = 1'-0"

Revision	By	Appd	YYYY.MM.DD
ISSUED FOR PERMIT	CL	MD	2021.04.18
ISSUED FOR BID	CL	MD	2021.04.16
90% DECOR REVIEW	CL	MD	2020.12.09
40% DECOR REVIEW	CL	MD	2020.04.20
30% DECOR REVIEW	CL	MD	2020.02.19
Issued	By	Appd	YYYY.MM.DD
File Name: N/A	CL	MD	2021.03.19
	Dwn.	Dgn.	Chgs.

Permit/Seal



Client/Project Logo

Client/Project
Roxbury Group

AC DETROIT AT THE BONSTELLE

10 Eliot St
Detroit, MI 48201

Title
FIRST LEVEL REFLECTED CEILING PLAN

Project No. 214100485
Revision

Scale
1/8" = 1'-0"
Drawing No.

A211

GENERAL CEILING PLAN NOTES

- REFER TO FLOOR PLANS & INTERIOR ELEVATIONS FOR WALL MOUNTED FIXTURES & DEVICES, ETC.
- CENTER ALL LIGHTS, DIFFUSERS, ETC. IN CEILING TILES UNLESS NOTED OTHERWISE
- TYPICAL CEILING HEIGHT OF GUEST ROOM SLEEPING QUARTERS ARE BOTTOM OF FLOOR ASSY ABOVE. ALL OTHER CEILING HEIGHTS IN GUESTROOM TO BE 8'-0" AFF UNLESS NOTED OTHERWISE - REFER TO FINISH SCHEDULE FOR HEIGHTS
- ALL SHADES ARE MANUAL UNLESS NOTED OTHERWISE. RE: INTERIORS FOR LOCATIONS
- GYPSUM BOARD SOFFIT ELEVATIONS ARE GENERAL IN NATURE. THOSE ABUTTING CURTAIN WALL ARE TO ALIGN WITH TOP AND BOTTOM OF MULLION AS INDICATED IN SECTION DETAIL
- ALL EXPOSED PIPING AND DUCTWORK IN PUBLIC SPACES TO BE PAINTED. COLOR TO BE DETERMINED IN THE FIELD
- ALL FIXTURES IN GYPBOARD CEILINGS TO BE COORDINATED IN THE FIELD WITH THE ARCHITECTURE AND INTERIOR DESIGN TEAM
- DECORATIVE CEILINGS ARE SHOWN FOR LOCATION AND HEIGHT REFERENCE ONLY. REFER TO INTERIOR DRAWINGS FOR CEILING TYPE AND DETAILS
- INTERIOR SOFFITS ON LEVEL 01 TO BE COORDINATED WITH ARCHITECT DETAILING RE: INTERIORS
- CODE LIGHTING DETAILS RE: INTERIORS
- EXPOSED FLOOR SLABS IN BACK OF HOUSE SPACES TO BE PAINTED. RE: INTERIORS
- CORRIDOR LIGHTING ON LEVELS 2-10 TO BE CENTERED FROM THE EDGE OF THE PULL SIDE OF THE GUESTROOM DOOR FRAME. RE: AC MARRIOTT STANDARDS
- RE: INTERIORS FOR GUESTROOM LIGHTING LAYOUTS
- RE: INTERIORS FOR LEVEL 1-2 DECORATIVE CEILING DETAILS
- LIGHTING, ELECTRICAL AND MECHANICAL FIXTURE WIRING IN THE CONSERVATORY TO BE CONCEALED INSIDE OF STRUCTURAL HSS MEMBERS. UNO

CEILING LEGEND

- GYP: GYPSUM BD
- RATED GYPSUM BD UNDERSIDE OF FLOOR / CEILING OR ROOF/CEILING ASSEMBLY
- ACT-1: 2 x 2 LAY-IN BACK OF HOUSE
- ACT-2: 2 x 2 LAY-IN FRP CEILING
- ACT-3: 2 x 2 LAY-IN DECORATIVE
- ID: DECORATIVE CEILING FOR REFERENCE ONLY RE: INTERIORS
- MP: METAL PANEL SOFFIT
- AP-01: 36X36 ACCESS PANEL
- AP-02: 24X36 ACCESS PANEL
- PAINT TO MATCH CEILING TYPICAL
- ROLLER SHADES RE: INTERIORS
- INDUSTRIAL PENDANT LIGHT FIXTURE RE: ELECTRICAL DOCUMENTS
- LINEAR PENDANT LIGHT FIXTURE RE: ELECTRICAL DOCUMENTS
- COVE LIGHTING RE: ELECTRICAL & INTERIORS DOCUMENTS
- TRACK LIGHTING FIXTURE RE: ELECTRICAL DOCUMENTS
- EXIT SIGN RE: ELECTRICAL DOCUMENTS
- SUPPLY DIFFUSER RE: MECHANICAL DOCUMENTS
- LINEAR SUPPLY DIFFUSER RE: MECHANICAL DOCUMENTS
- RETURN GRILLE RE: MECHANICAL DOCUMENTS
- EXHAUST GRILLE RE: MECHANICAL DOCUMENTS
- RADIANT PANEL RE: MECHANICAL DOCUMENTS

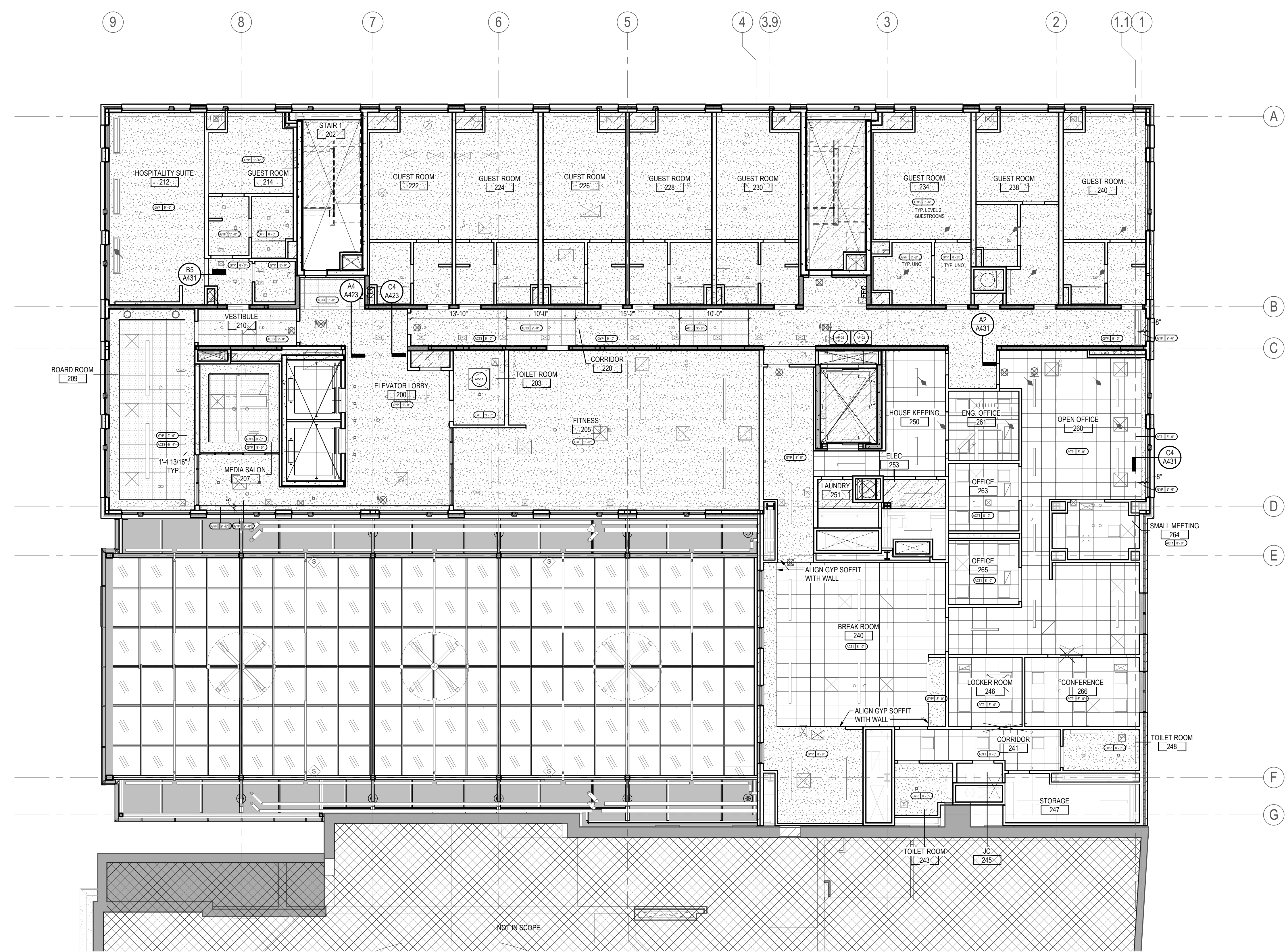

Revision	By	Appd	YYYY.MM.DD
ISSUED FOR PERMIT	CL	MD	2021.04.18
ISSUED FOR BID	CL	MD	2021.04.16
90% DECOR REVIEW	CL	MD	2020.12.09
60% DECOR REVIEW	CL	MD	2020.04.20
30% DECOR REVIEW	CL	MD	2020.02.19
Issued	By	Appd	YYYY.MM.DD
File Name: N/A	CL	MD	2021.03.19
	Dwn.	Dgn.	Chgs.



Client/Project Logo

Client/Project
Roxbury Group

AC DETROIT AT THE BONSTELLE

10 Eliot St
Detroit, MI 48201

Title
SECOND LEVEL REFLECTED CEILING PLAN

Project No. 214100485
Revision

Scale 1/8" = 1'-0"
Drawing No.

A2 REFLECTED CEILING PLAN - LEVEL 2
1/8" = 1'-0"

EXTERIOR ENVELOPE NOTES

1. MAINTAIN AIR / VAPOR BARRIER CONTINUITY THROUGHOUT EXTERIOR ENVELOPE. SEAL ALL AIR BARRIER / VAPOR RETARDER SEAMS, JOINTS, PENETRATIONS & TERMINATIONS TO OTHER SUBSTRATES & / OR OTHER AIR / BARRIER / VAPOR RETARDER SYSTEM. CURTAIN WALL / STOREFRONT SYSTEMS TO HAVE CLOSED HEAD, JAMB & SILL PROFILES.
2. FILL ALL VOIDS AROUND GLAZING SYSTEM PERIMETER WITH MINERAL WOOL INSULATION.
3. EXTERIOR STEEL (I. E. RELIEF ANGLES, PLATES, LINTELS, ETC.) ARE TO BE GALVANIZED, UNLESS NOTED OTHERWISE.
4. C1 - INDICATES MASONRY EXPANSION JOINT LOCATIONS. FOR LOCATIONS NOT SHOWN, PROVIDE JOINTS 3'-4" FROM OUTSIDE CORNERS AND SPACED MAXIMUM 20'-0" OC.
5. CONTINUE MASONRY ACCENT SCHEME AT ALL EXTERIOR WALLS, INCLUDING AT ENTRIES, COLUMNS AND WALLS NOT SHOWN ON ELEVATIONS, UNLESS NOTED OTHERWISE.
6. COORDINATE MASONRY / STONE ANCHORAGE SYSTEM WITH CMF AT STONE VENEER. LOCATE BACKUP STUD AT EACH ANCHORAGE POINT.
7. METAL COPING COLOR TO MATCH ASSOCIATED METAL WALL PANEL AND MATERIAL.
8. REFER TO A323 FOR WINDOW AND STOREFRONT DETAILS AND DIMENSIONS.

GLAZING NOTES

1. GLASS THICKNESS DESIGNATIONS INDICATED ARE MINIMUMS & ARE FOR DETAILING ONLY. GLAZING TRADE CONTRACTOR TO DETERMINE SAFETY GLAZING REQUIREMENTS & TO CONFIRM GLASS THICKNESSES BY ANALYZING PROJECT LOADS, IN-SERVICE CONDITIONS & GLASS LOCATIONS. PROVIDE GLASS LITES / UNITS IN THE THICKNESS DESIGNATIONS INDICATED ABOVE FOR VARIOUS SIZE OPENINGS, BUT NOT LESS THAN THICKNESSES & IN STRENGTH (ANNEALED, TEMPERED OR HEAT TREATED) REQUIRED TO MEET OR EXCEED CODE & PERFORMANCE CRITERIA. (RE: SPEC SECTION 08 80 00).
2. ALL EXTERIOR GLAZING IS GL-1, UNO.
3. ALL EXTERIOR DOOR GLAZING IS GL-1, UNO.
4. ALL INTERIOR GLAZING IS GL-10, UNO.
5. ALL SLOPED GLAZING AT CONSERVATORY ROOF IS GL-5.
6. TEMPERED GLAZING TO BE PROVIDED ON EACH FLOOR AT NOT MORE THAN 50' INTERVALS FOR SMOKE REMOVAL. TEMPERED GLAZING DEMARKED WITH A(1).

GLAZING SCHEDULE

GL-1	1" INSULATED CLEAR W/ LOW E COATING
GL-2	1" INSULATED TRANSLUCENT 1
GL-3	1" INSULATED OPAQUE
GL-4	1" INSULATED TRANSLUCENT 2
GL-5	1 1/4" INSULATED TINTED W/ LOW E COATING AND LAMINATED INNER LITE
GL-10	1/4" CLEAR TEMPERED
GL-11	1" 60 MINUTE FIRE RESISTIVE GLASS
GL-12	3/8" TEMPERED FROSTED GLASS WITH POLISHED EDGES (FROSTED SIDE IN BATHROOM)
GL-13	1" 90 MINUTE FIRE RESISTIVE GLASS (D-H-90)
GL-14	X 45 MINUTE FIRE RESISTIVE GLASS

EXTERIOR MATERIAL LEGEND

	BRICK VENEER
	NATURAL STONE
	DARK GRANITE
	LIGHT GRANITE
	METAL PANEL
	BAR GRATING
	ARCHITECTURAL PANEL
	GLAZING - GL-1
	TRANSLUCENT 1 GLAZING - GL-2
	TRANSLUCENT 2 GLAZING - GL-4
	OPAQUE GLAZING - GL-3

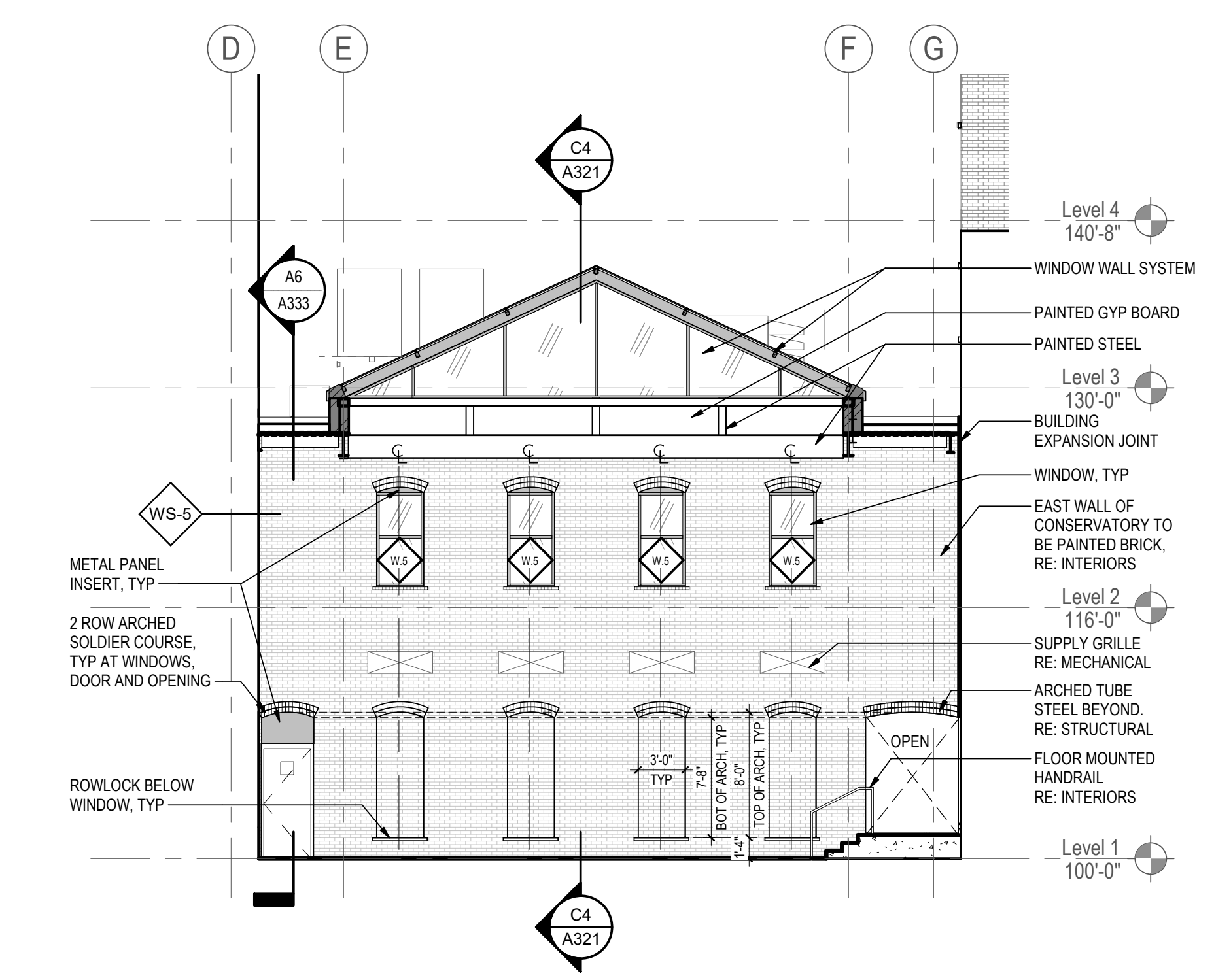

D2 CONSERVATORY - EAST
A111
1/8" = 1'-0"

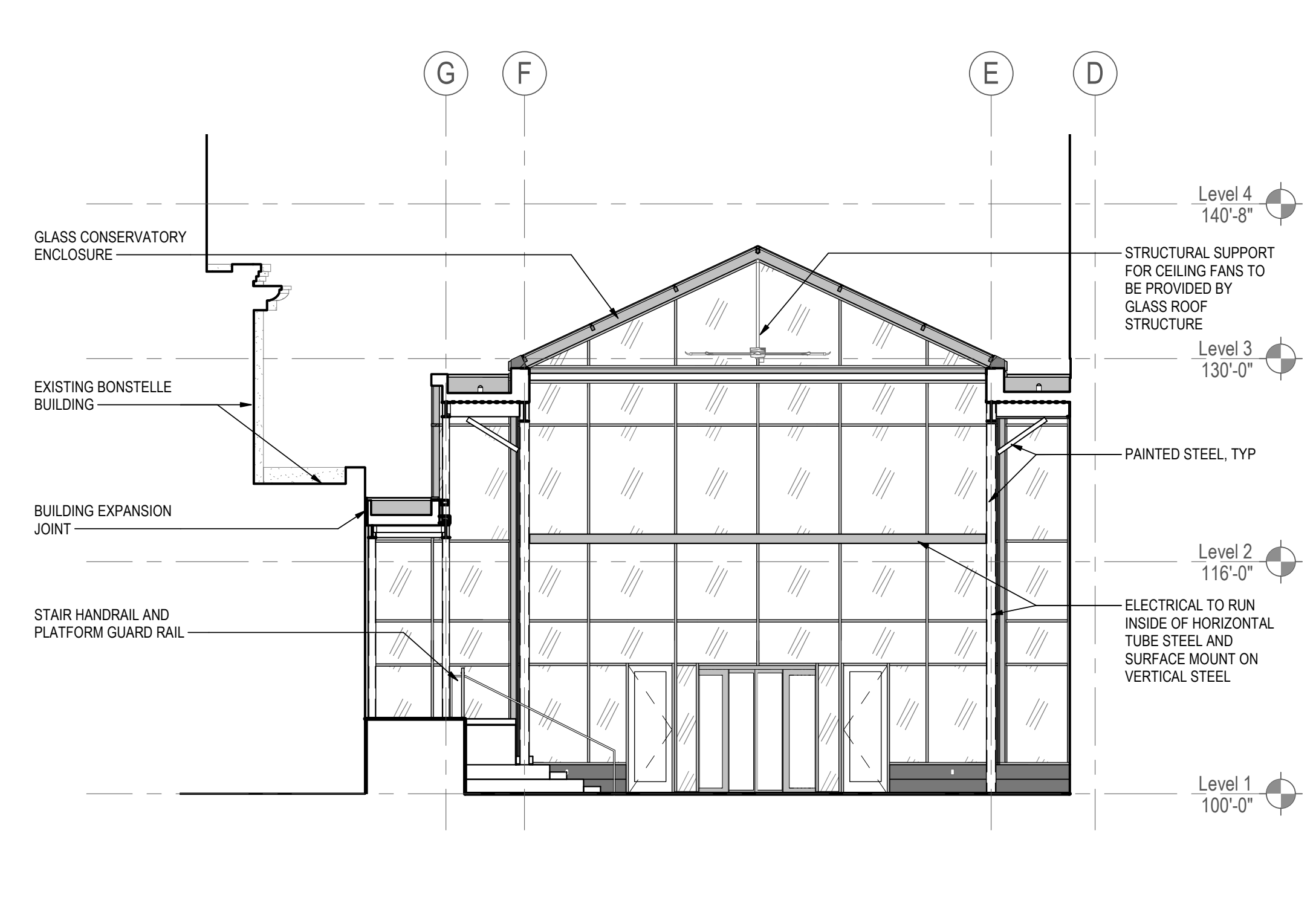

D4 CONSERVATORY - WEST
A111
1/8" = 1'-0"

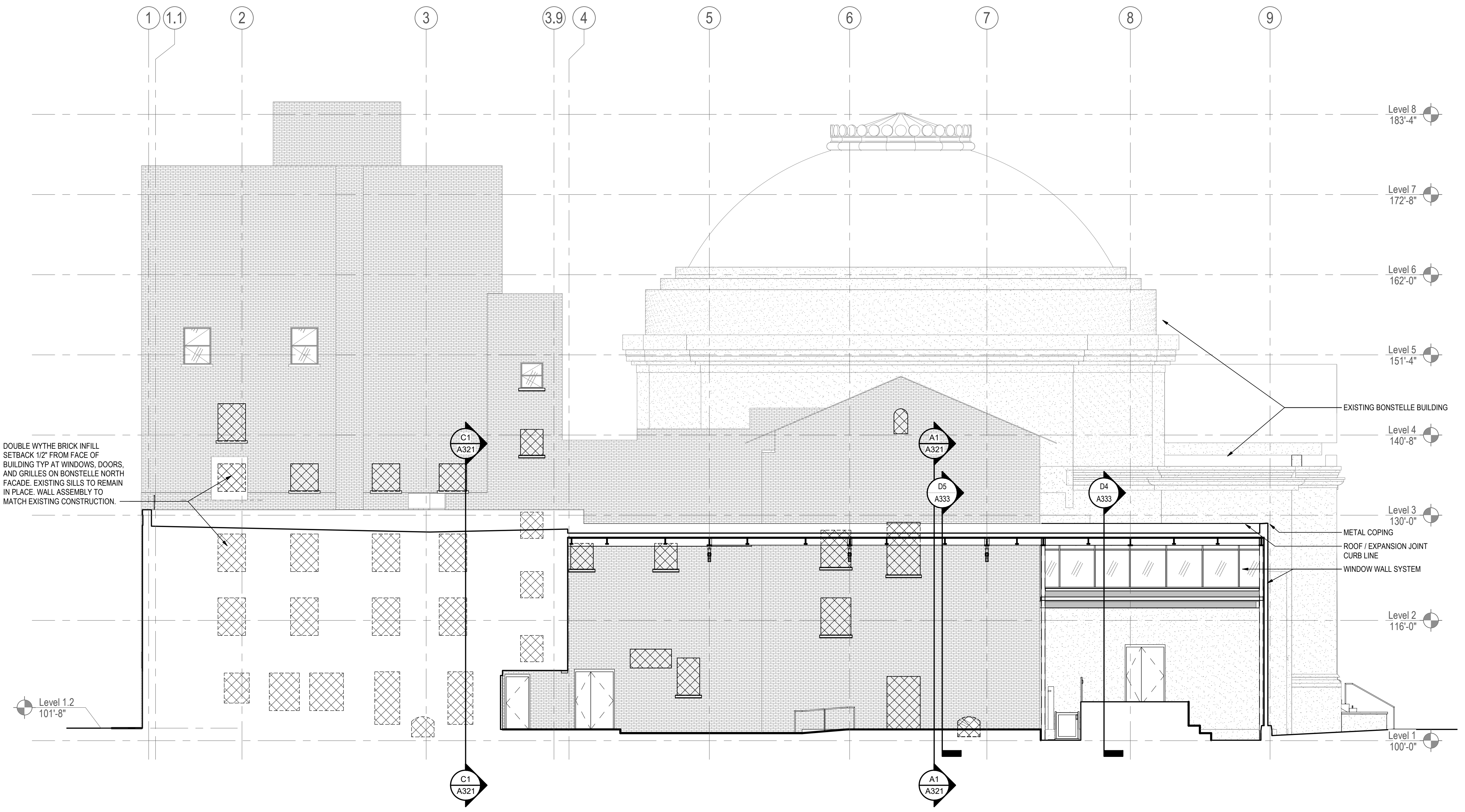

A2 CONSERVATORY - SOUTH
A111
1/8" = 1'-0"

Revision	By	Appd	YYYY.MM.DD
ISSUED FOR PERMIT	CL	MD	2021.04.18
ISSUED FOR BID	CL	MD	2021.04.16
90% DECOR REVIEW	CL	MD	2020.12.09
60% DECOR REVIEW	CL	MD	2020.04.20
30% DECOR REVIEW	CL	MD	2020.02.19
Issued	By	Appd	YYYY.MM.DD
File Name: N/A	CL	PRD	CM
	Dwn.	Dgn.	Chgs.
			YYYY.MM.DD

Permit/Seal



Client/Project Logo

Client/Project
Roxbury Group

AC DETROIT AT THE BONSTELLE

10 Eliot St
Detroit, MI 48201

Title
ELEVATIONS

Project No.
214100485

Scale
1/8" = 1'-0"

Revision
Drawing No.

A305

Notes

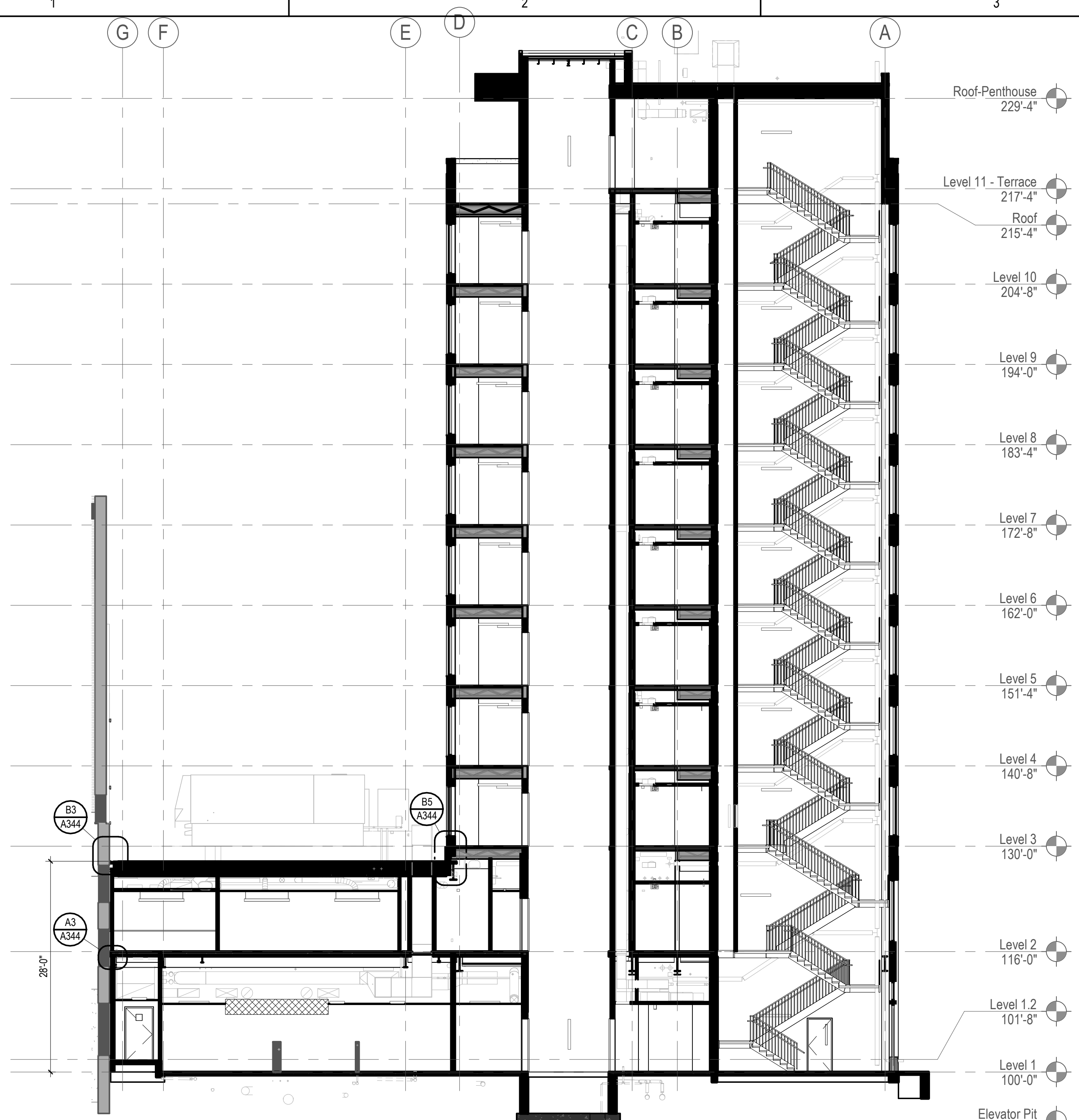

C1 BUILDING SECTION - NORTH SOUTH 2
A111 3/32" = 1'-0"

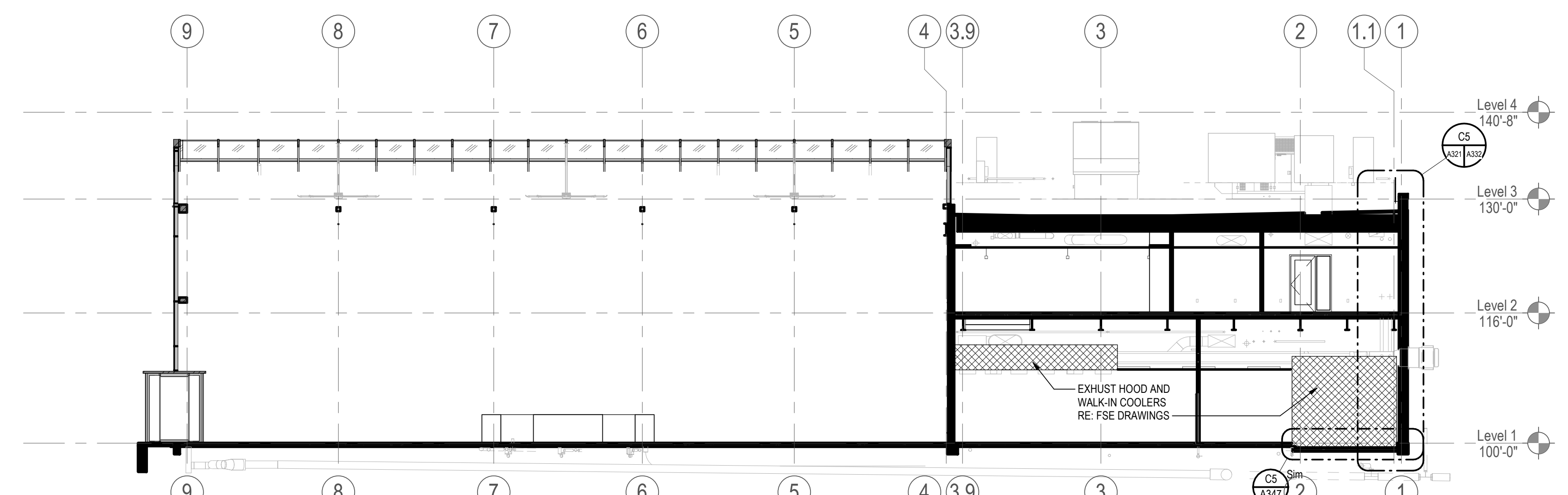

C4 BUILDING SECTION - EAST WEST 2
A111 3/32" = 1'-0"

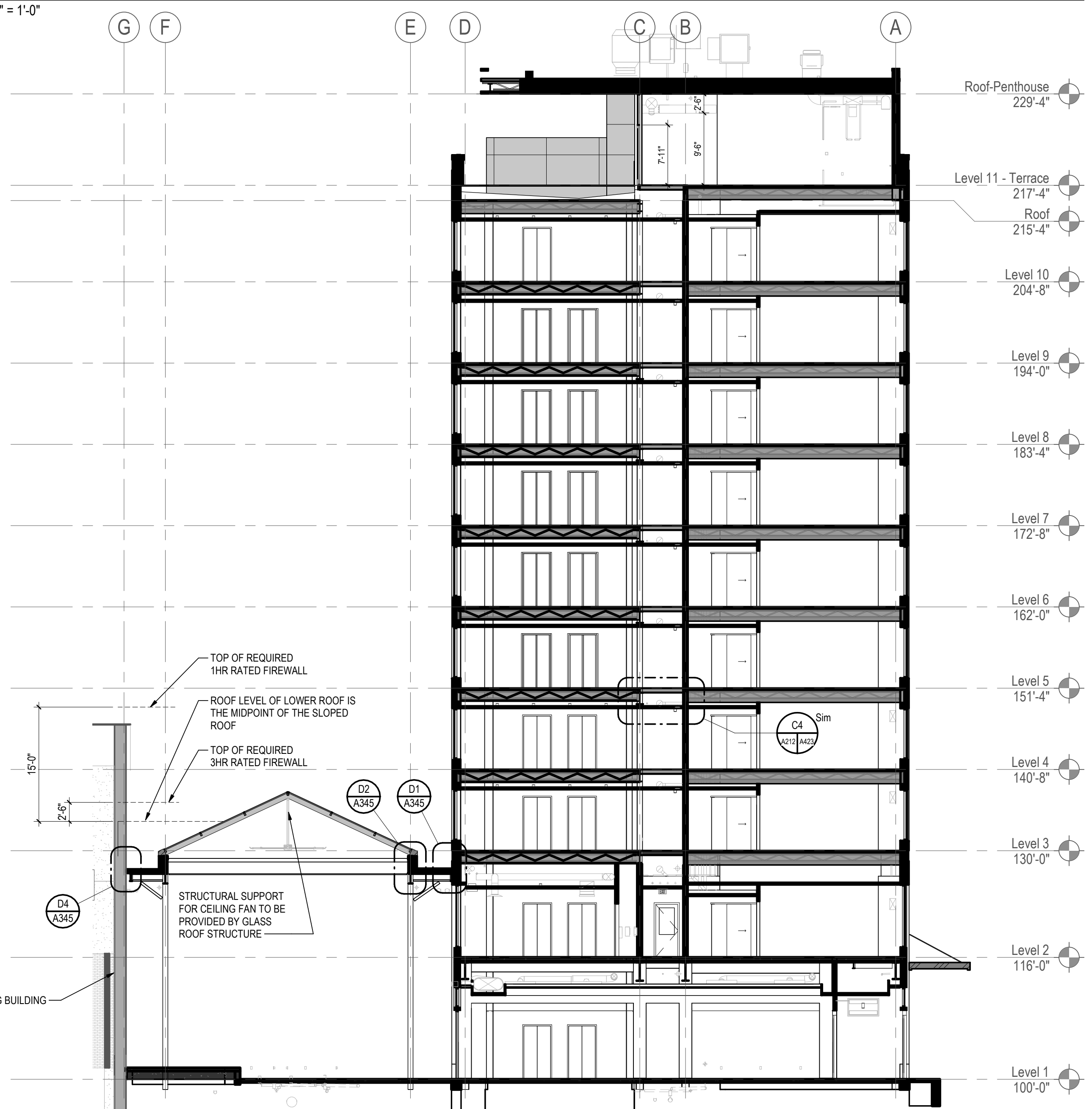

A1 BUILDING SECTION - NORTH SOUTH 1
A111 3/32" = 1'-0"

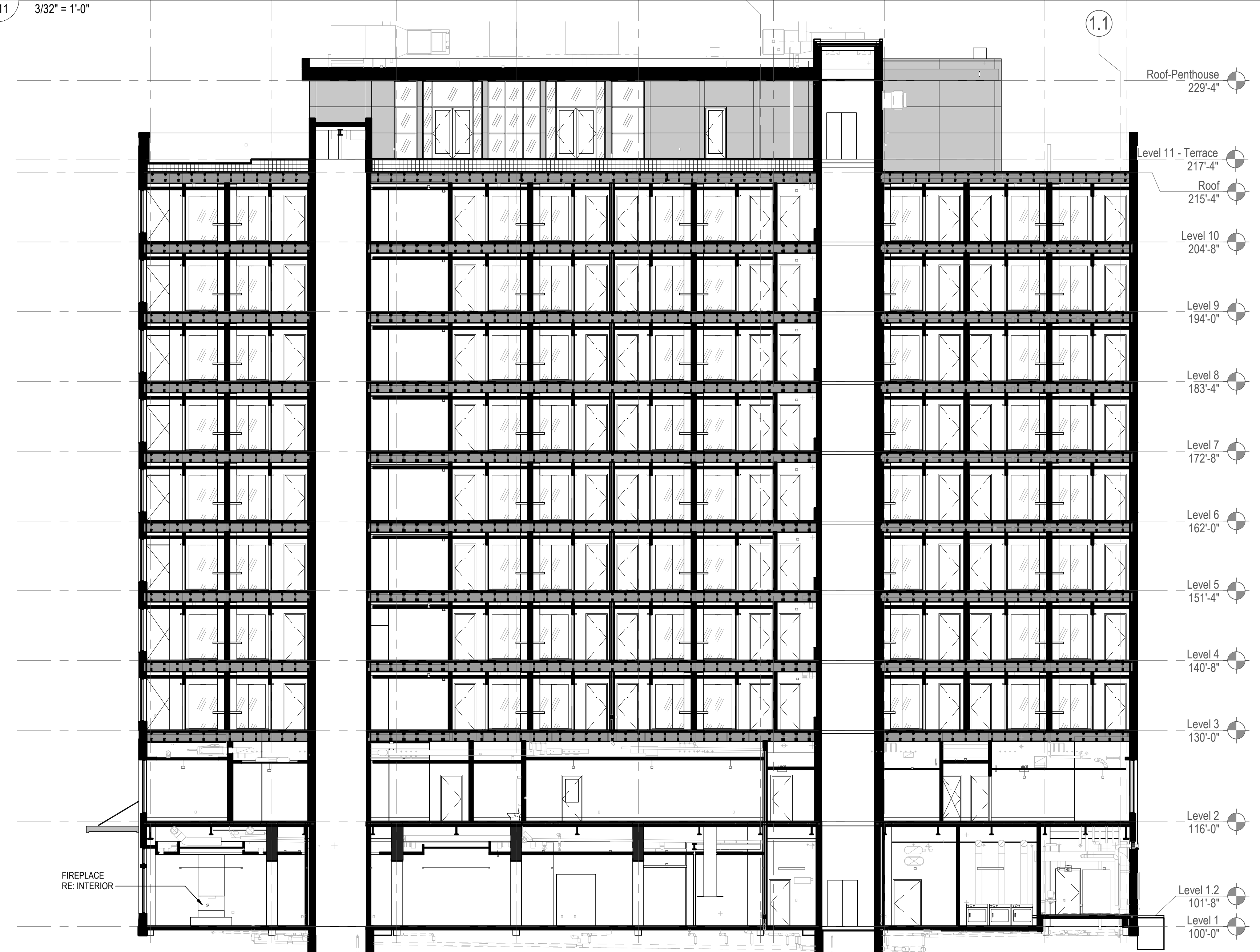

A4 BUILDING SECTION - EAST WEST 1
A111 3/32" = 1'-0"

Revision	By	Appd	YYYY.MM.DD
ISSUED FOR PERMIT	CL	MD	2021.04.18
ISSUED FOR BID	CL	MD	2021.04.16
90% DECOR REVIEW	CL	MD	2020.12.09
60% DECOR REVIEW	CL	MD	2020.04.20
30% DECOR REVIEW	CL	MD	2020.02.19
Issued	By	Appd	YYYY.MM.DD
File Name: N/A	CL	PRD	CM
	Dwn.	Dgn.	Chgs.
			YYYY.MM.DD

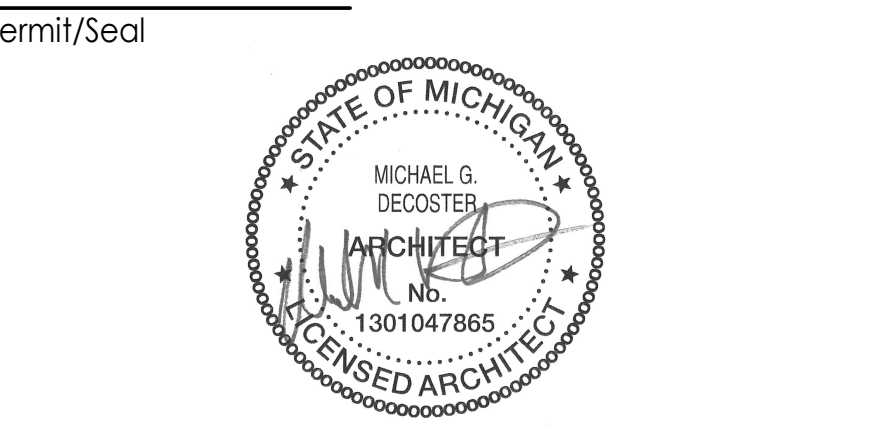

Client/Project Logo

Client/Project
Roxbury Group

AC DETROIT AT THE BONSTELLE

10 Eliot St
Detroit, MI 48201

Title
BUILDING SECTIONS

Project No. 214100485
Revision

Scale 3/32" = 1'-0"
Drawing No. **A321**

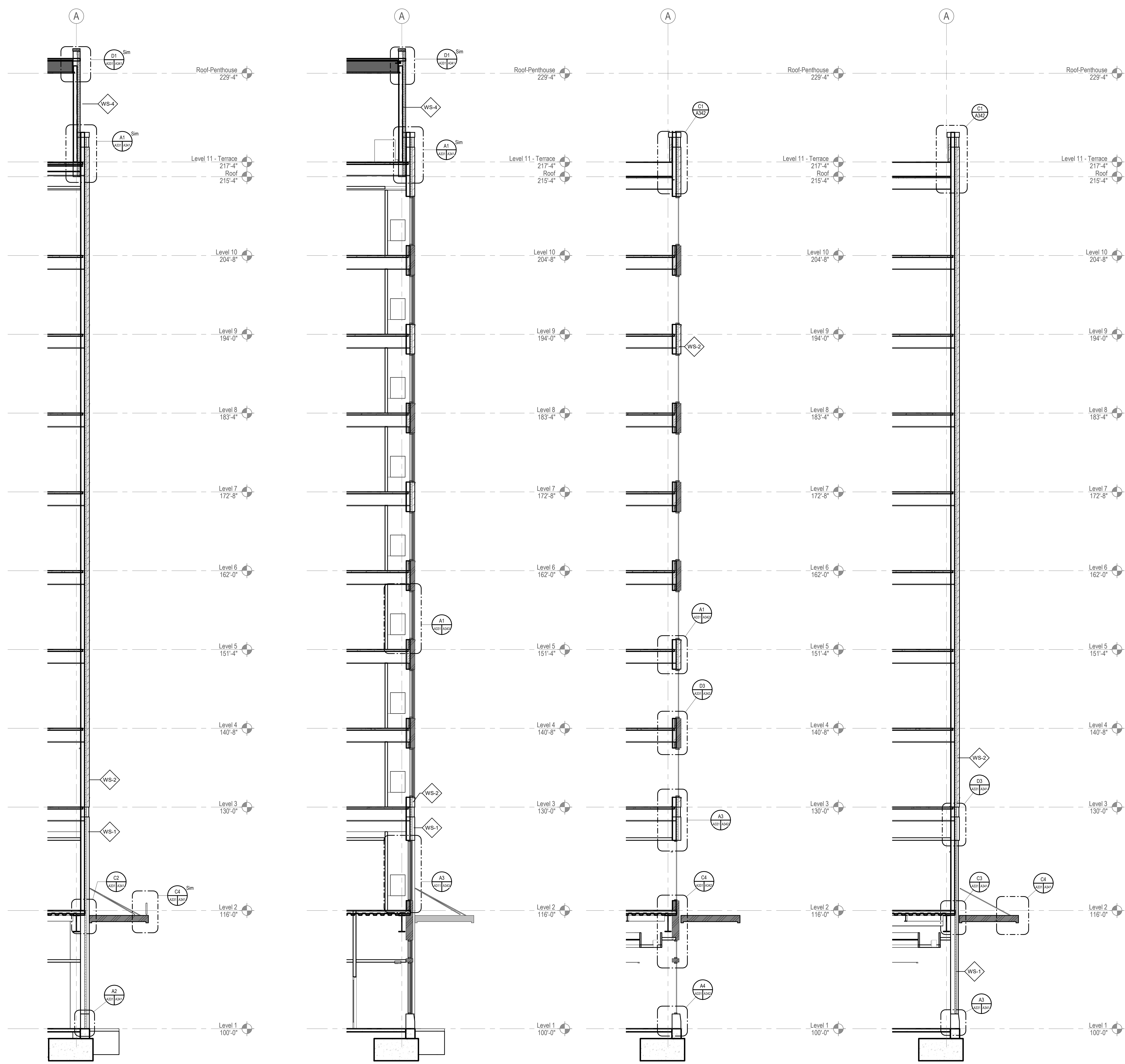

A1 WALL SECTION - SOLID WALL @ INSET WALL
A301 3/16" = 1'-0"

A3 WALL SECTION - LOUVERS IN WINDOW SYSTEM
A301 3/16" = 1'-0"

A4 WALL SECTION - WINDOW SYSTEM
A301 3/16" = 1'-0"

A5 WALL SECTION - SOLID WALL
A301 3/16" = 1'-0"

Revision	By	Appd	YYYY.MM.DD
ISSUED FOR PERMIT	CL	MD	2021.04.18
ISSUED FOR BID	CL	MD	2021.04.16
90% DECOR REVIEW	CL	MD	2020.12.09
40% DECOR REVIEW	CL	MD	2020.04.20
30% DECOR REVIEW	CL	MD	2020.02.19
Issued	By	Appd	YYYY.MM.DD
File Name: N/A	CL	PRD	CM 2021.03.19
	Dwn.	Dgn.	Chgs. YYYY.MM.DD



Client/Project Logo

Client/Project
Roxbury Group

AC DETROIT AT THE BONSTELLE

10 Eliot St
Detroit, MI 48201

Title
WALL SECTIONS

Project No.
214100485

Scale
3/16" = 1'-0"

Revision
Drawing No.
A331

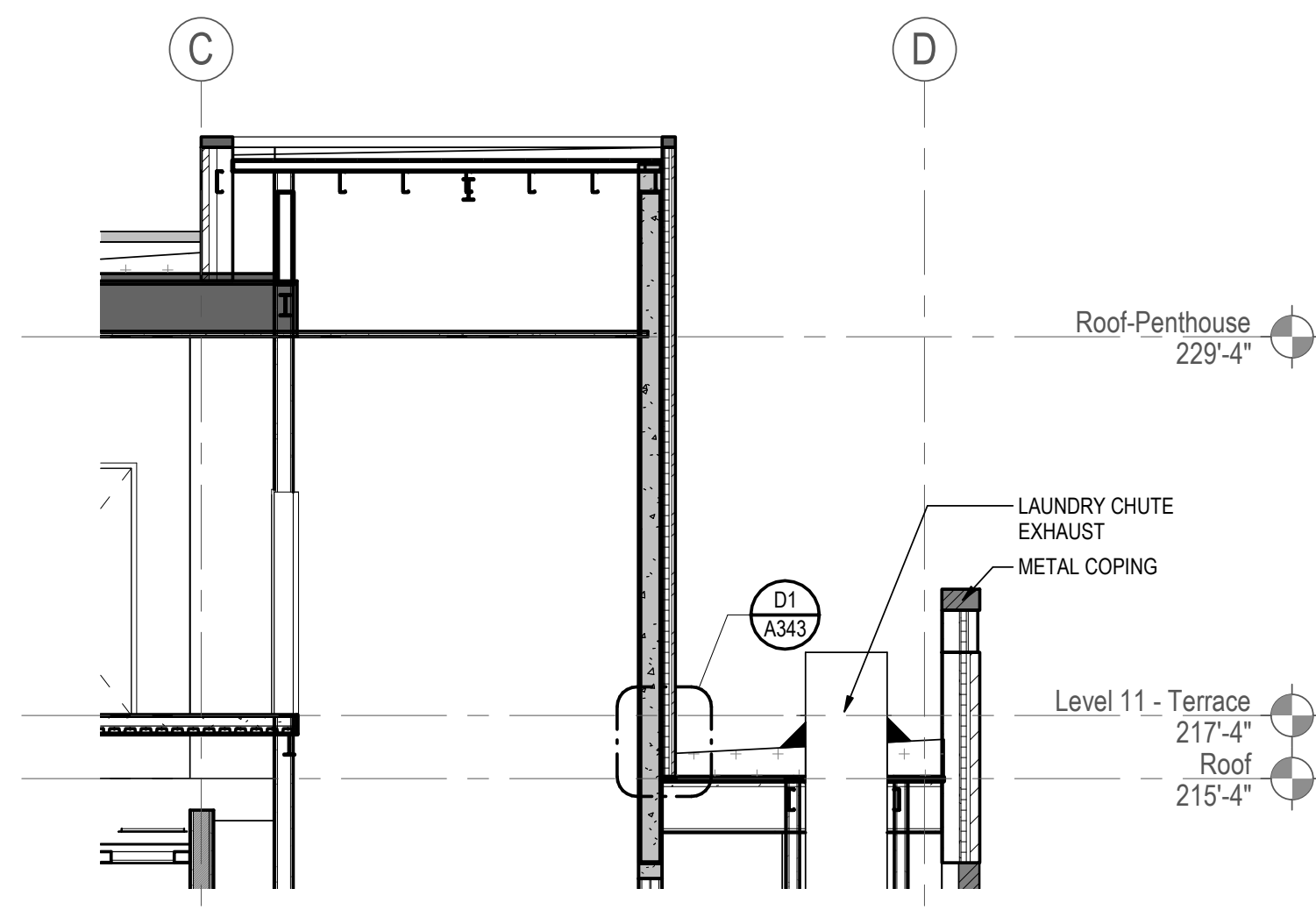

E2 ELEVATOR PENTHOUSE SECTION
A302 3/16" = 1'-0"

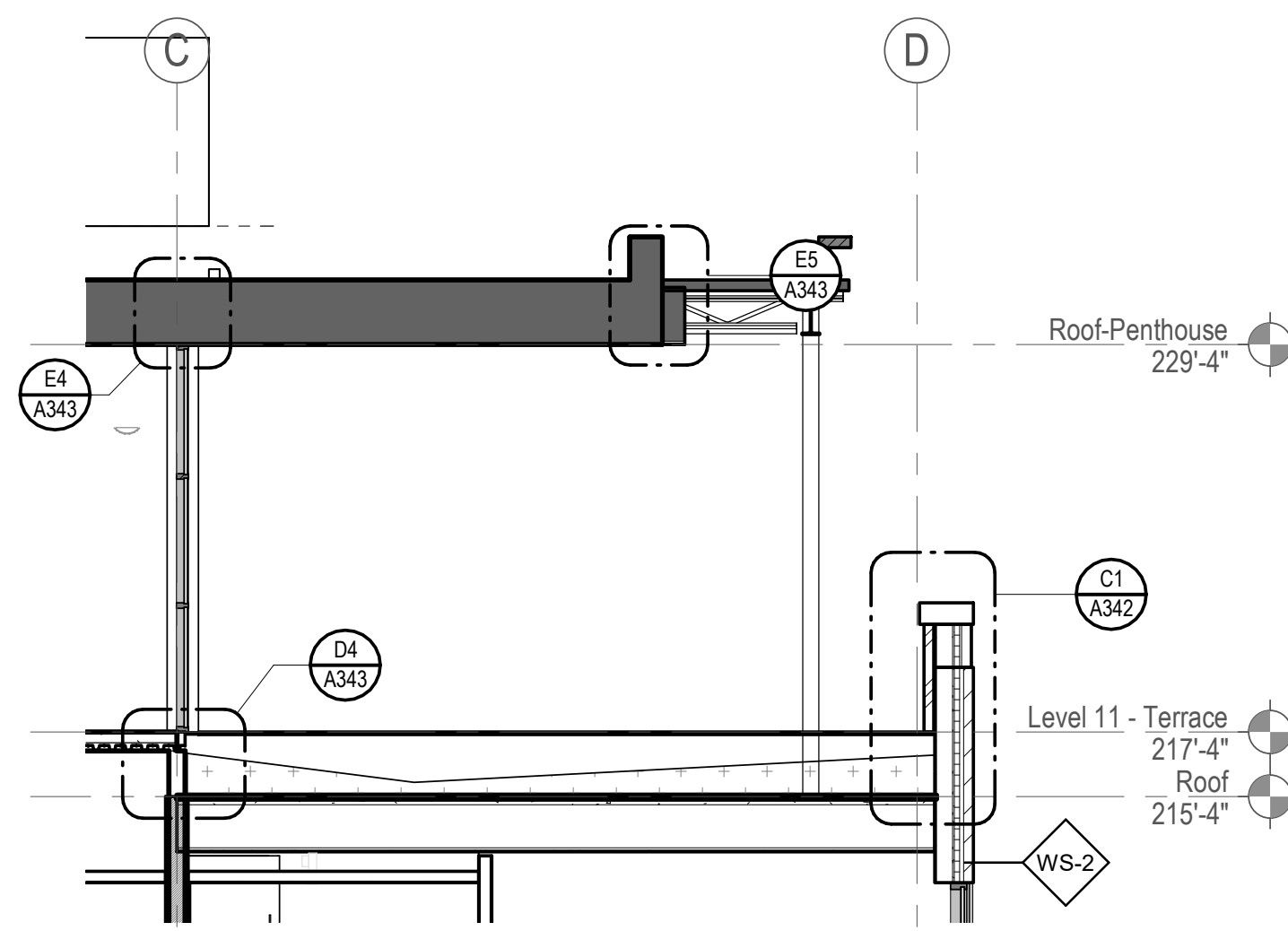

E3 TERRACE SOFFIT SECTION
A302 3/16" = 1'-0"

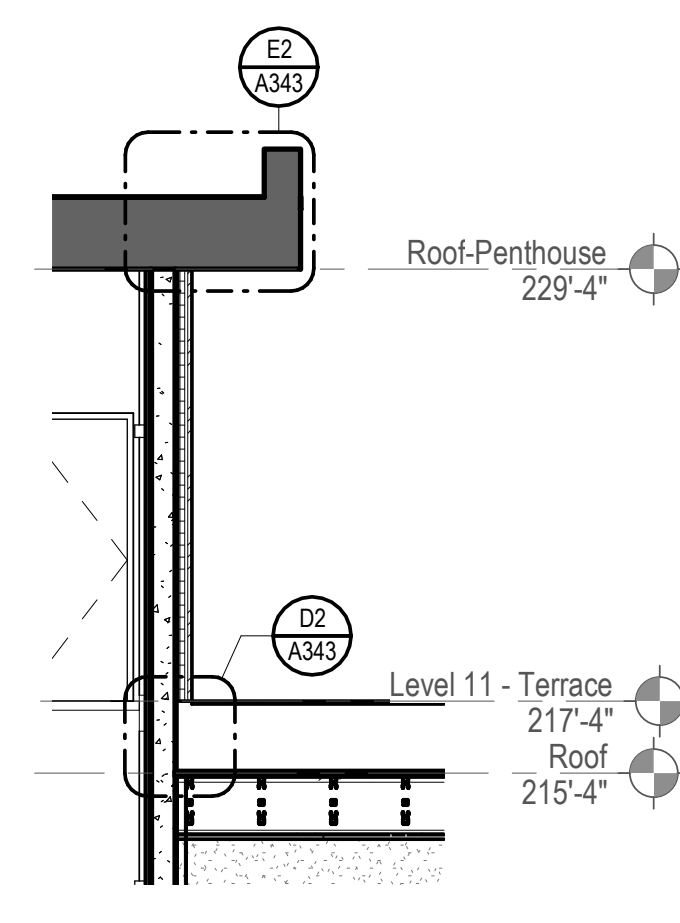

E5 WALL SECTION - ROOF WEST
A304 3/16" = 1'-0"

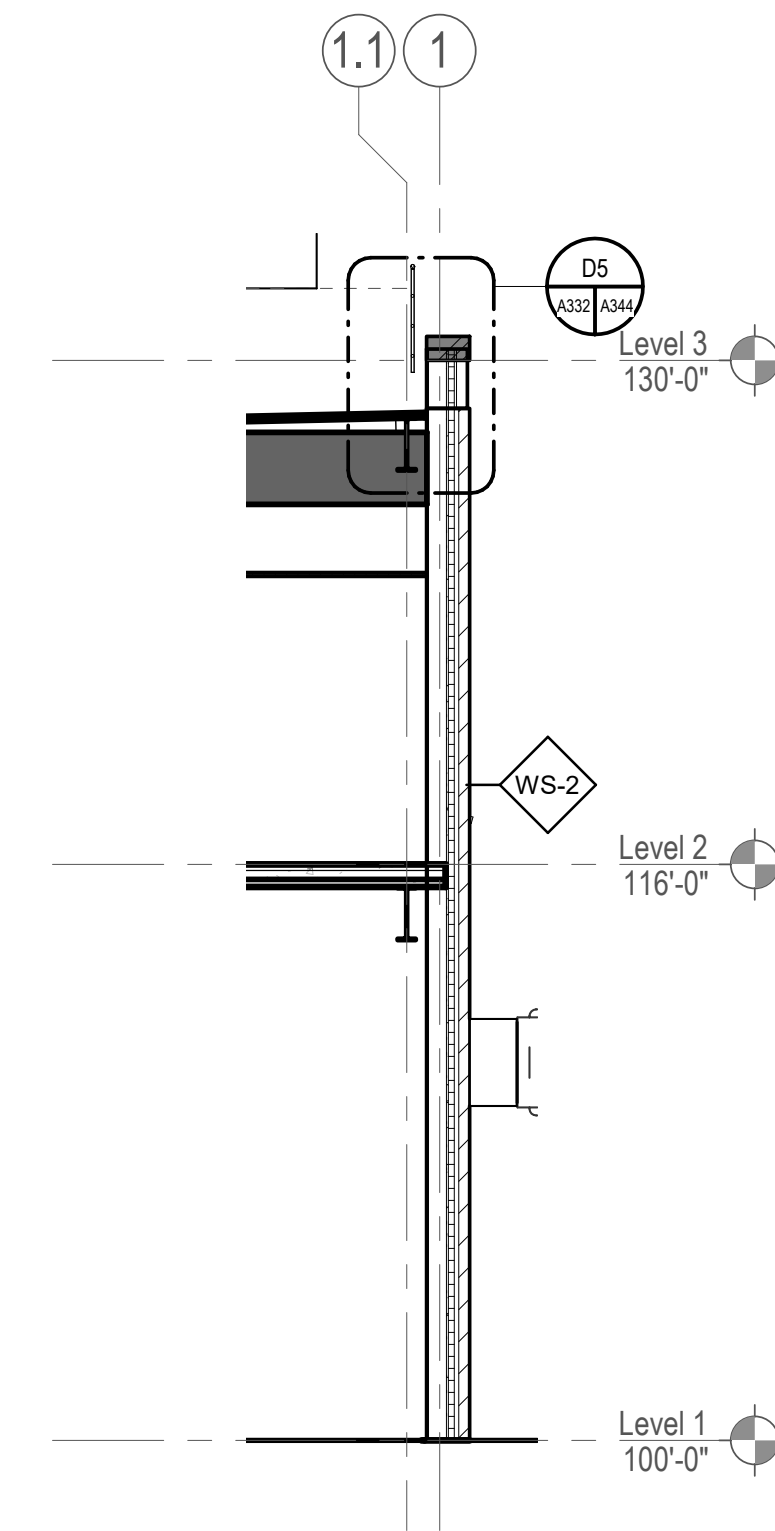

C5 BUILDING SECTION - EAST WALL
A321 3/16" = 1'-0"

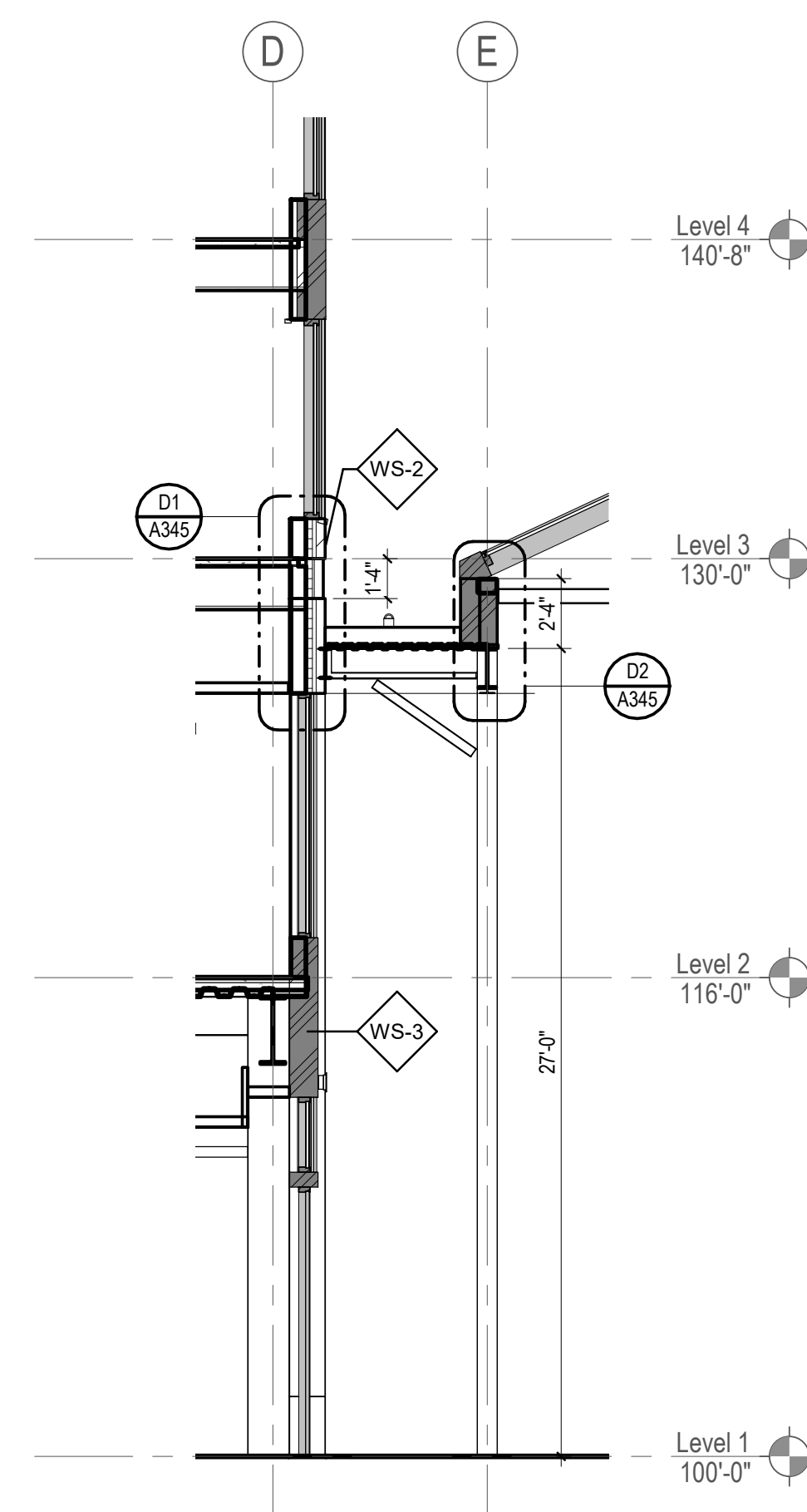

A4 BUILDING SECTION - CONSERVATORY TO HOTEL
A311 3/16" = 1'-0"

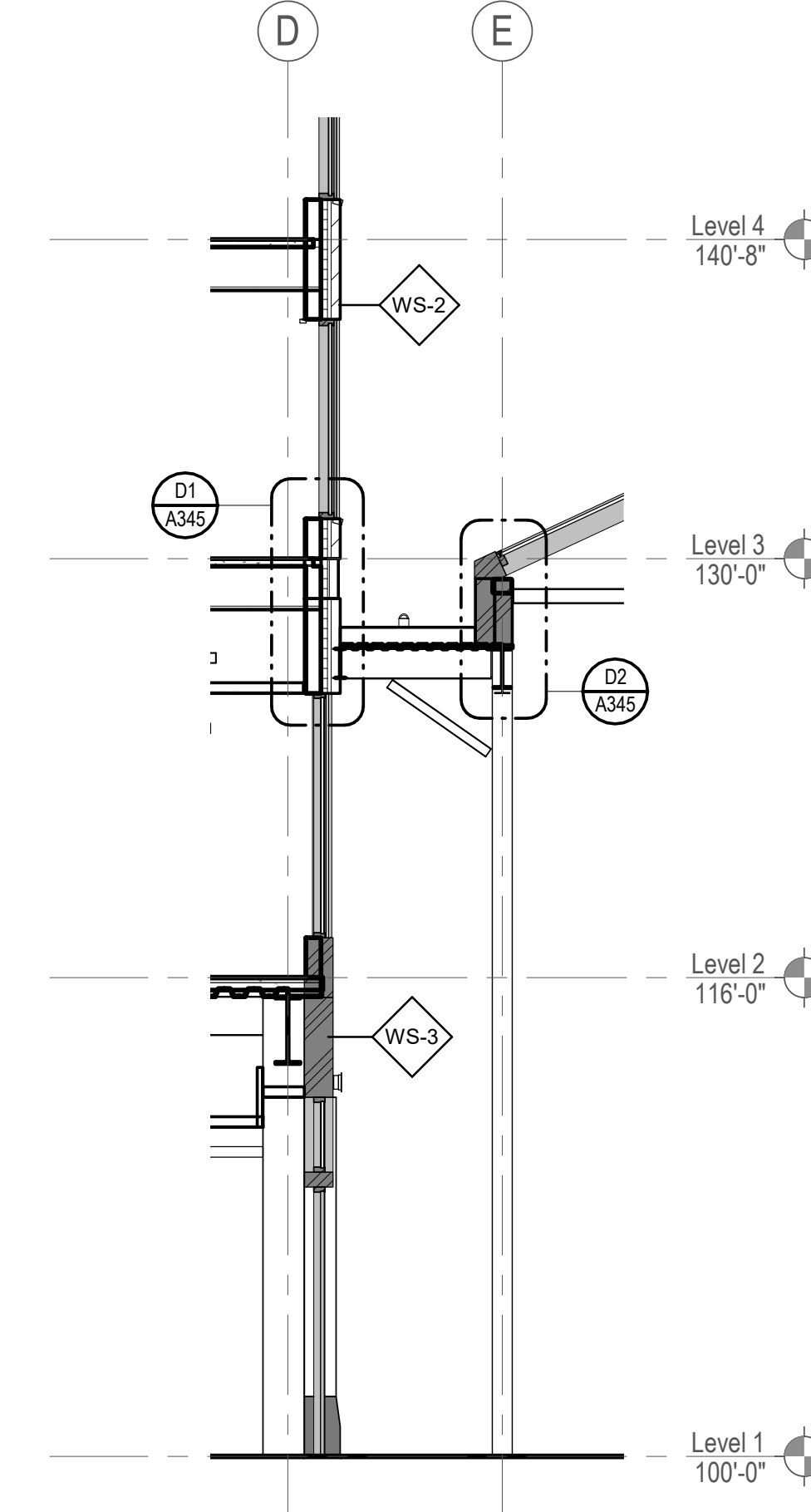

A5 BUILDING SECTION - CONSERVATORY TO HOTEL
A311 3/16" = 1'-0"

Revision	By	Appd	YYYY.MM.DD
ISSUED FOR PERMIT	CL	MD	2021.04.18
ISSUED FOR BID	CL	MD	2021.04.16
90% DECOR REVIEW	CL	MD	2020.12.09
60% DECOR REVIEW	CL	MD	2020.04.09
30% DECOR REVIEW	CL	MD	2020.02.19
Issued	By	Appd	YYYY.MM.DD
File Name: N/A	CL	PRD	CM 2021.03.19
	Dwn.	Dign.	Chgs. YYYY.MM.DD

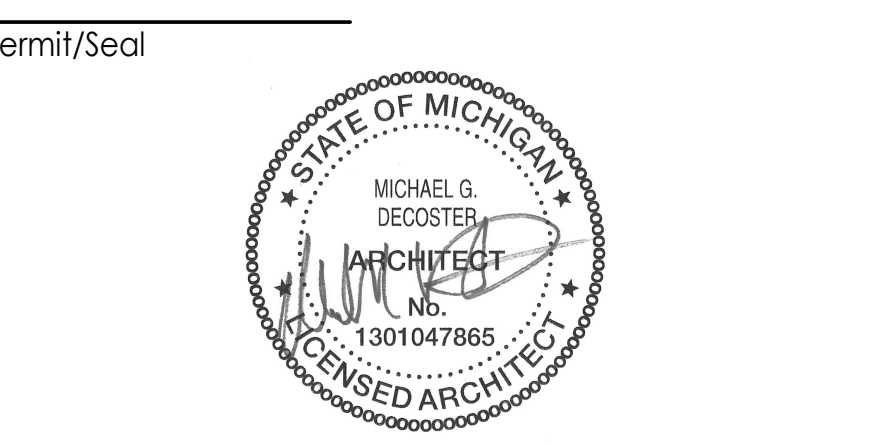

Client/Project Logo

Client/Project
Roxbury Group

AC DETROIT AT THE BONSTELLE

10 Eliot St
Detroit, MI 48201

Title
WALL SECTIONS

Project No. 214100485
Revision

Scale 3/16" = 1'-0"
Drawing No.

KEYNOTE	DESCRIPTION
04.005	
04.009	
05.001	STRUCTURAL STEEL, RE: STRUCT
05.019	
07.091	SEAL AROUND ALL FLASHING PENETRATIONS W/ BUTYL SEALANT (ABOVE & BELOW), TYP
07.100	ROUTE INSULATED METAL PANEL AT FASTENERS AS REQ'D
08.003	HOLLOW MTL FRAME (GALV @ EXTERIOR), RE: DOOR SCHEDULE
08.010	PREFINISHED ALUM SILL FLASHING
09.027	THIN SET TILE FLOOR / WALL / BASE, RE: ROOM FINISH SCHEDULE

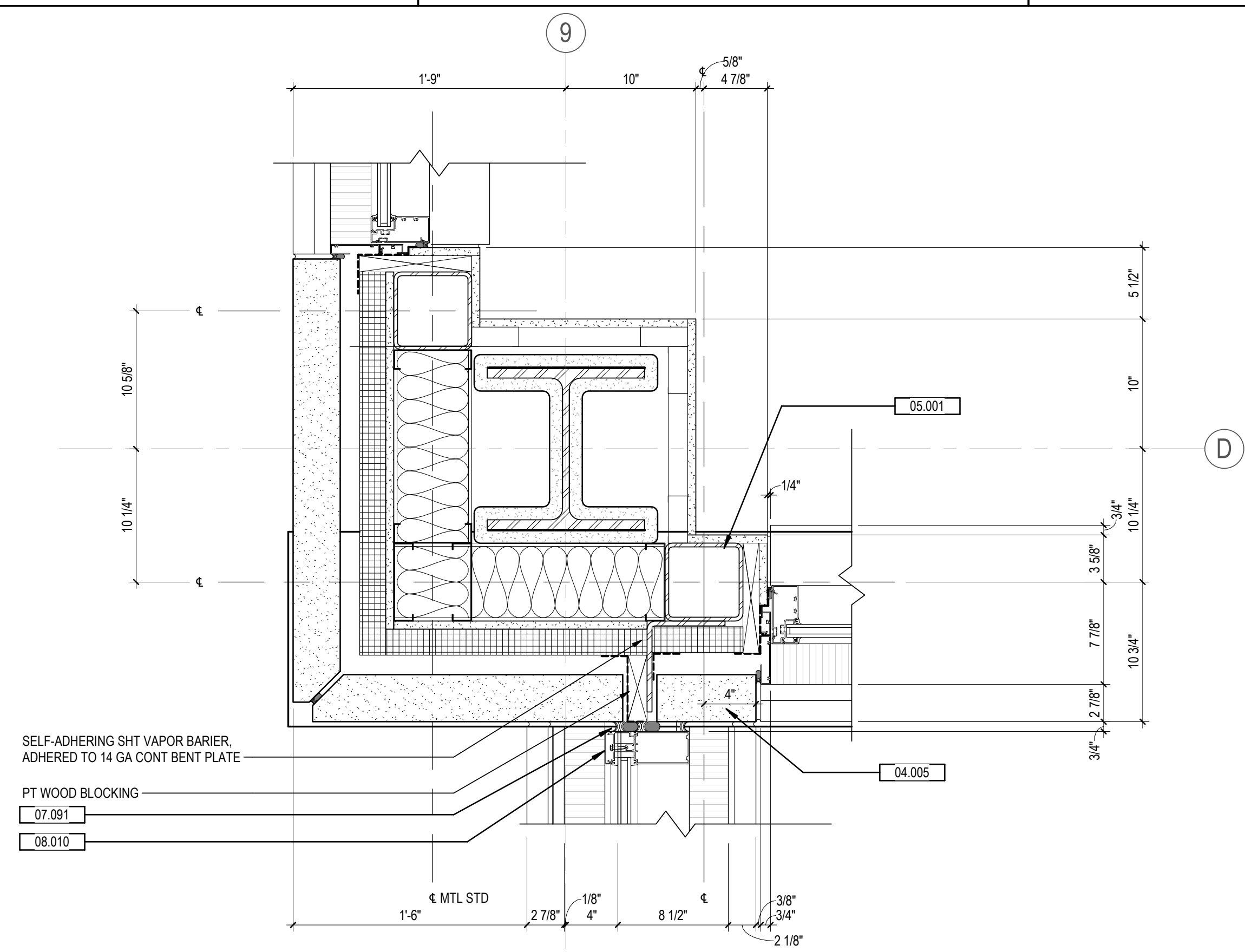

E2 TRANSITION TO CONSERVATORY
A124 1 1/2" = 1'-0" NOTE: REFER TO DETAIL A5 / A360 TYPICAL NOTES AND DIMENSIONS

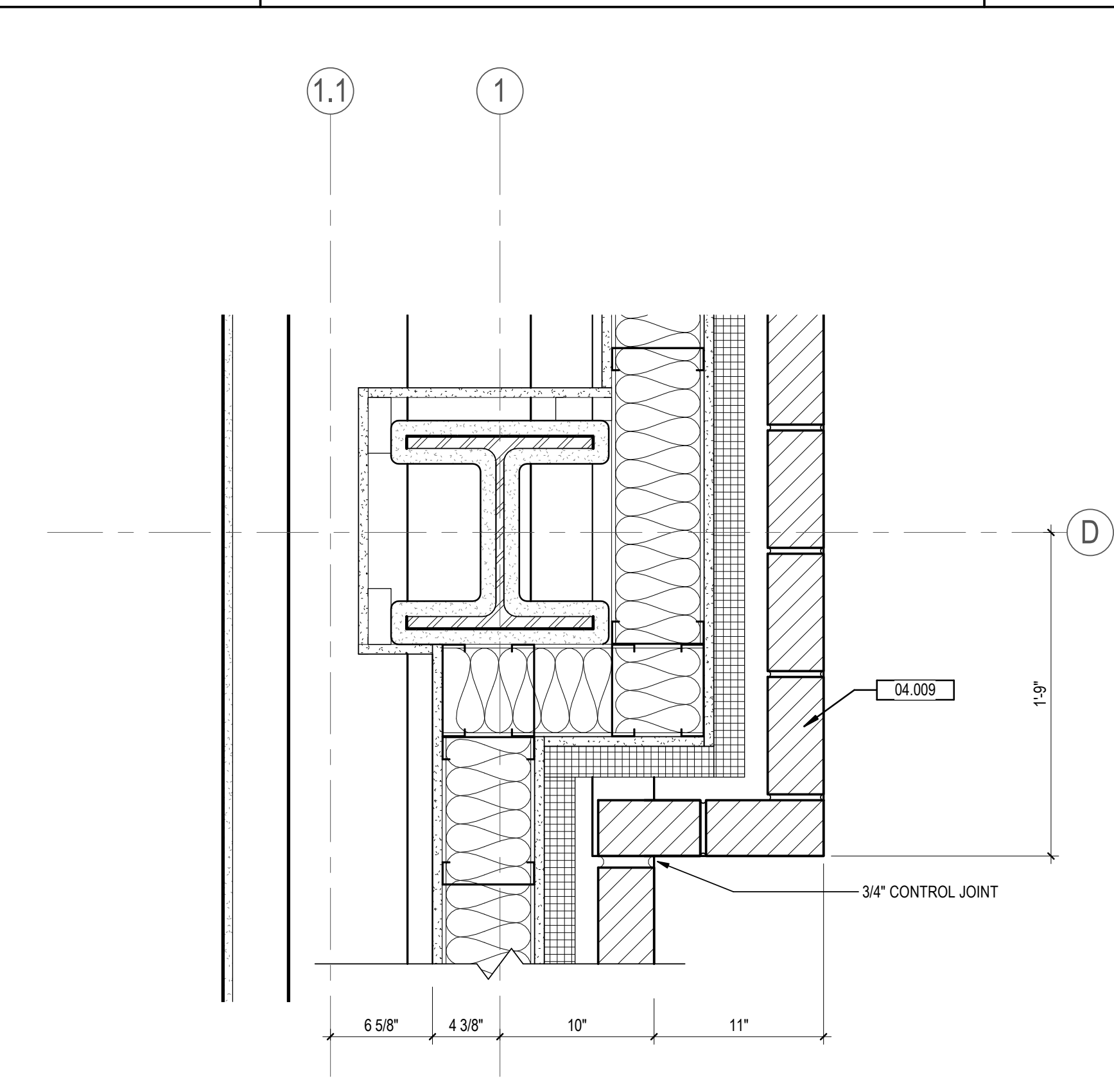

E5 EAST WALL TRANSITION - LEVEL 1
A125 1 1/2" = 1'-0" NOTE: REFER TO DETAIL C3 / A360 TYPICAL NOTES AND DIMENSIONS

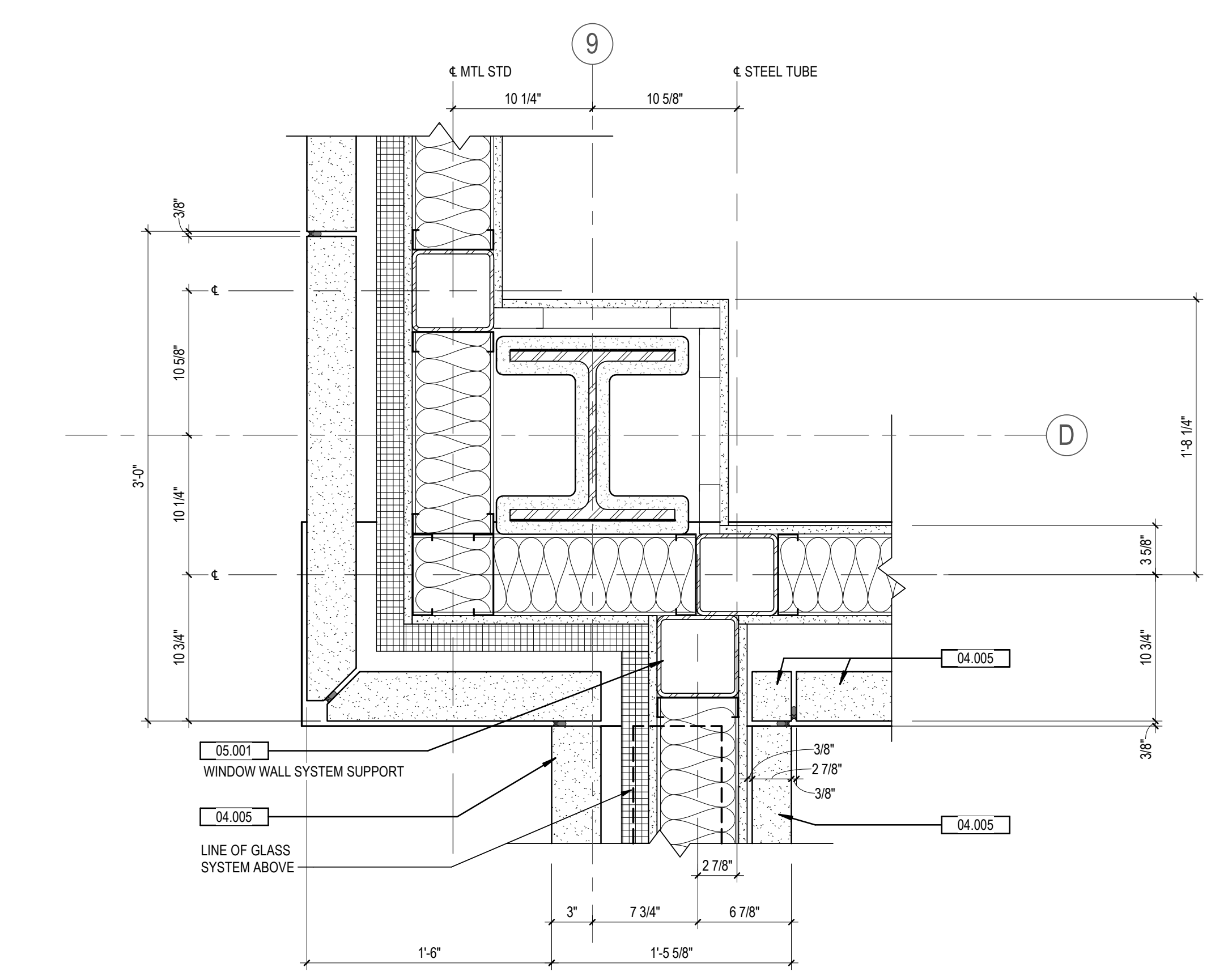

C2 TRANSITION TO CONSERVATORY - BELOW
A111 1 1/2" = 1'-0" NOTE: REFER TO DETAIL A5 / A360 TYPICAL NOTES AND DIMENSIONS

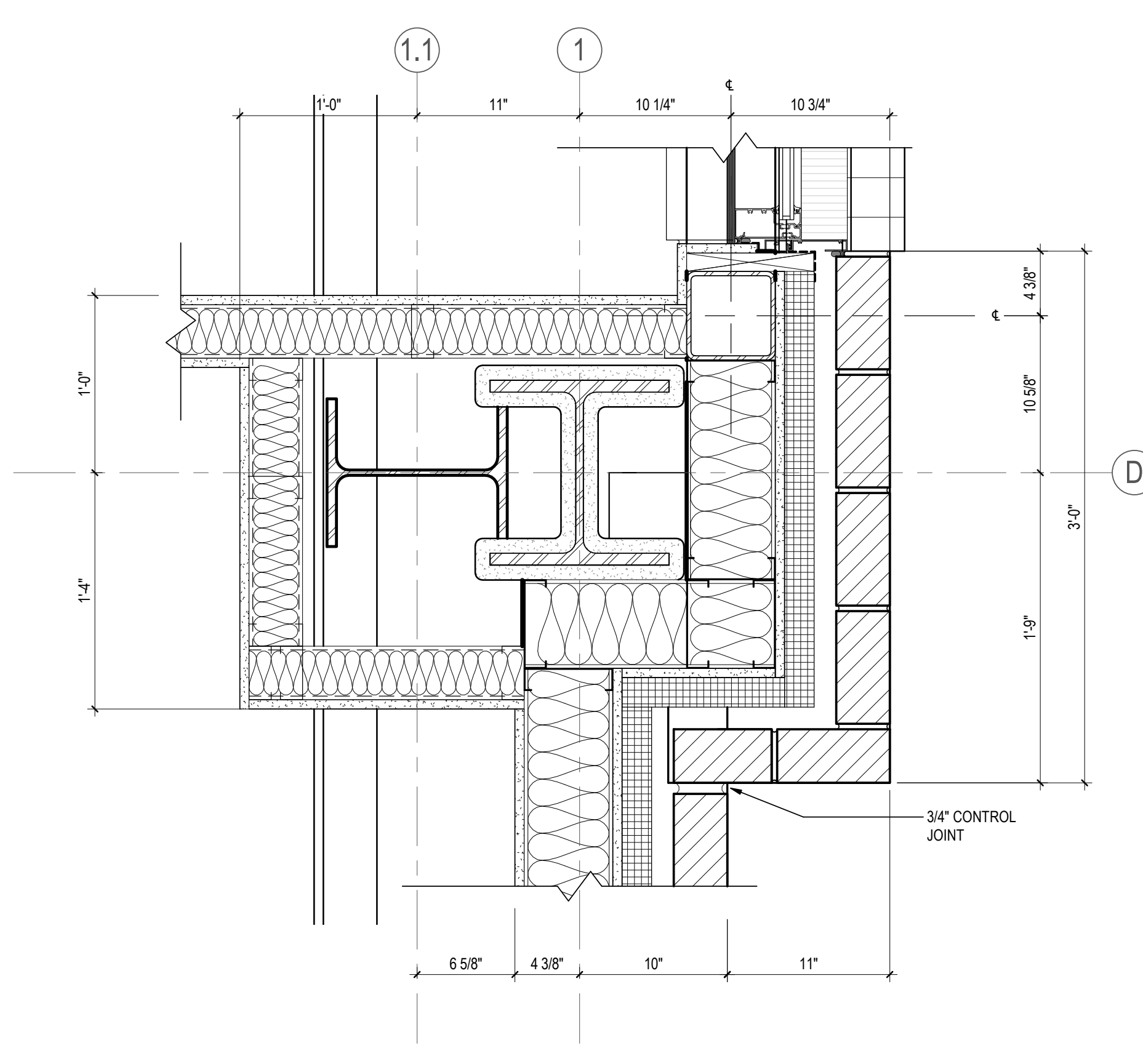

C5 EAST WALL TRANSITION - LEVEL 2
A124 1 1/2" = 1'-0" NOTE: REFER TO DETAIL C3 / A360 TYPICAL NOTES AND DIMENSIONS

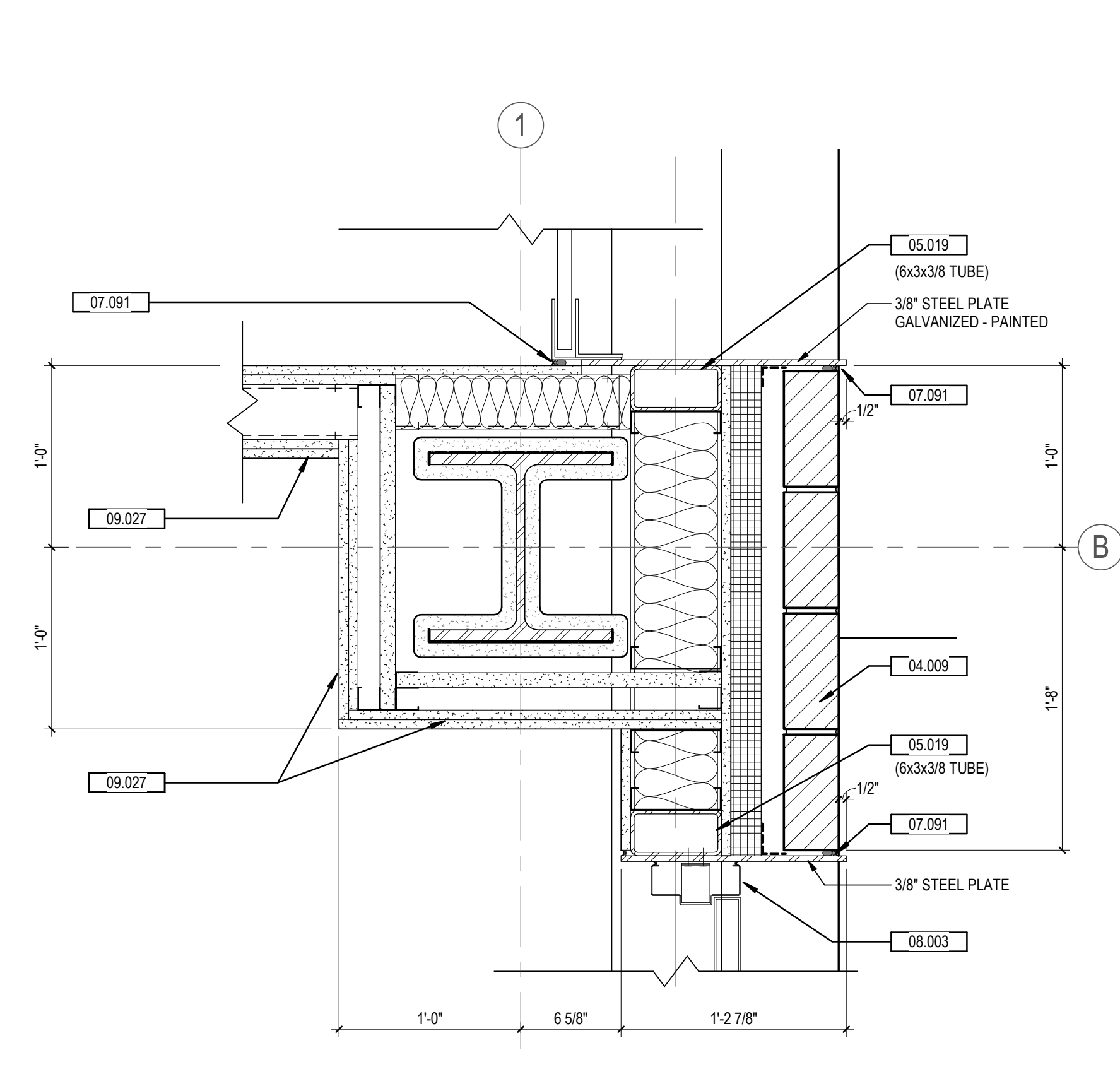

C6 EAST WALL @ OVERHEAD DOOR
A125 1 1/2" = 1'-0"

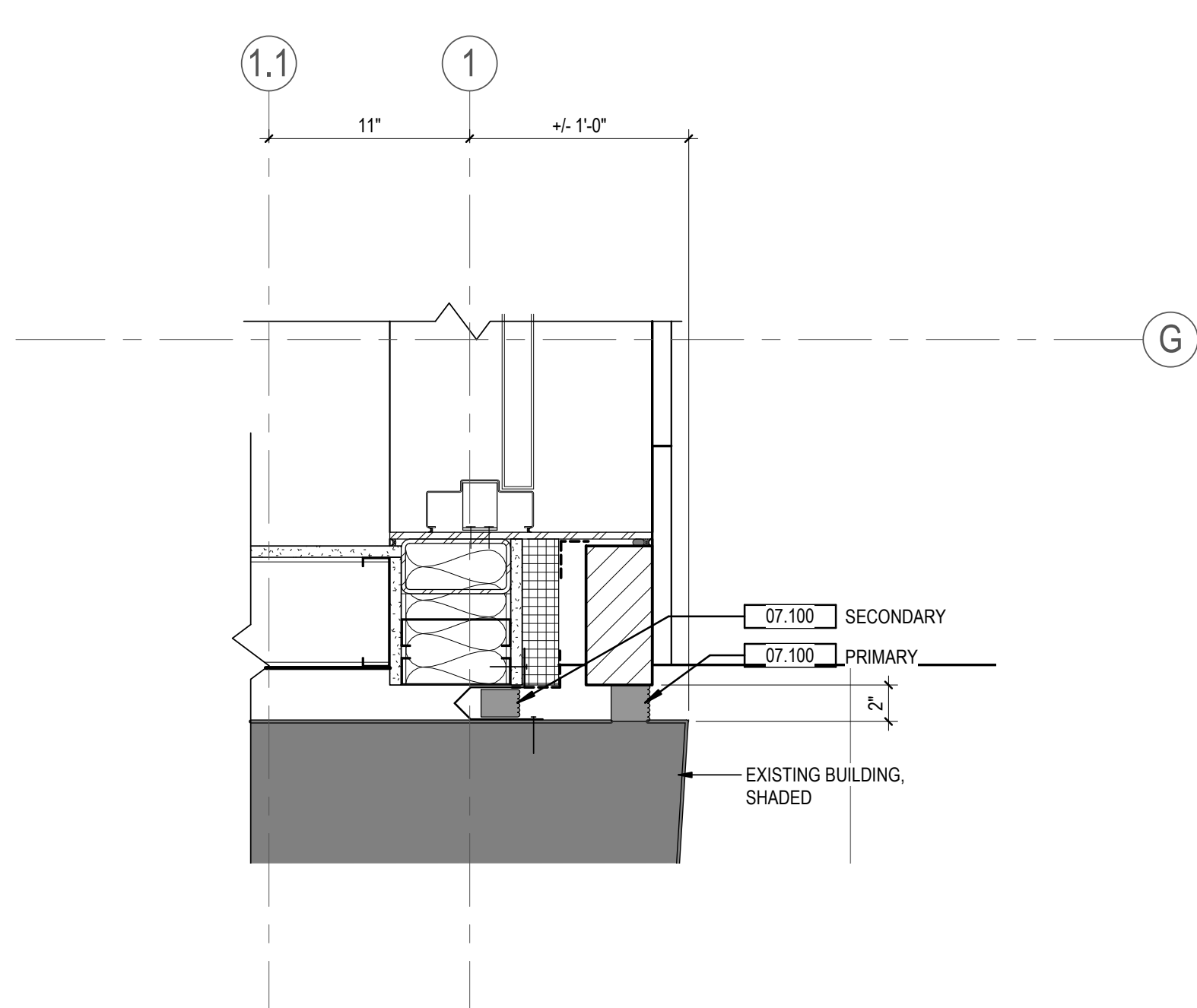

A5 EAST WALL AT BONSTELLE
A123 1 1/2" = 1'-0" NOTE: REFER TO DETAIL C3 / A360 TYPICAL NOTES AND DIMENSIONS

Revision	By	Appd	YYYY.MM.DD
ISSUED FOR PERMIT	CL	MD	2021.04.18
ISSUED FOR BID	CL	MD	2021.04.16
90% DECOR REVIEW	CL	MD	2020.12.09
40% DECOR REVIEW	CL	MD	2020.04.20
30% DECOR REVIEW	CL	MD	2020.02.19
Issued	By	Appd	YYYY.MM.DD
File Name: N/A	CL	PRD	CM
	Dwn	Dgn	Chgs
Permit/Seal			

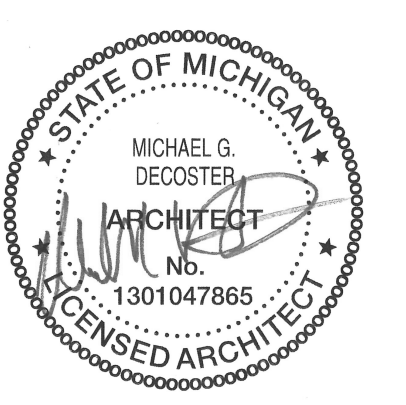

Client/Project Logo

Client/Project
Roxbury Group

AC DETROIT AT THE BONSTELLE

10 Eliot St
Detroit, MI 48201

Title
EXTERIOR PLAN DETAILS

Project No.
214100485

Scale
1 1/2" = 1'-0"

Revision

Drawing No.

A362

KEYNOTE	DESCRIPTION
04.005	STRUCTURAL STEEL, RE: STRUCT
05.001	ROUTE INSULATED METAL PANEL AT FASTENERS AS REQ'D
07.100	ROUTE INSULATED METAL PANEL AT FASTENERS AS REQ'D
07.471	PREFINISHED ALUM SILL FLASHING
08.010	PREFINISHED ALUM SILL FLASHING
08.018	LAMINATED GLAZING, REFER TO ELEVATIONS FOR GLASS TYPES

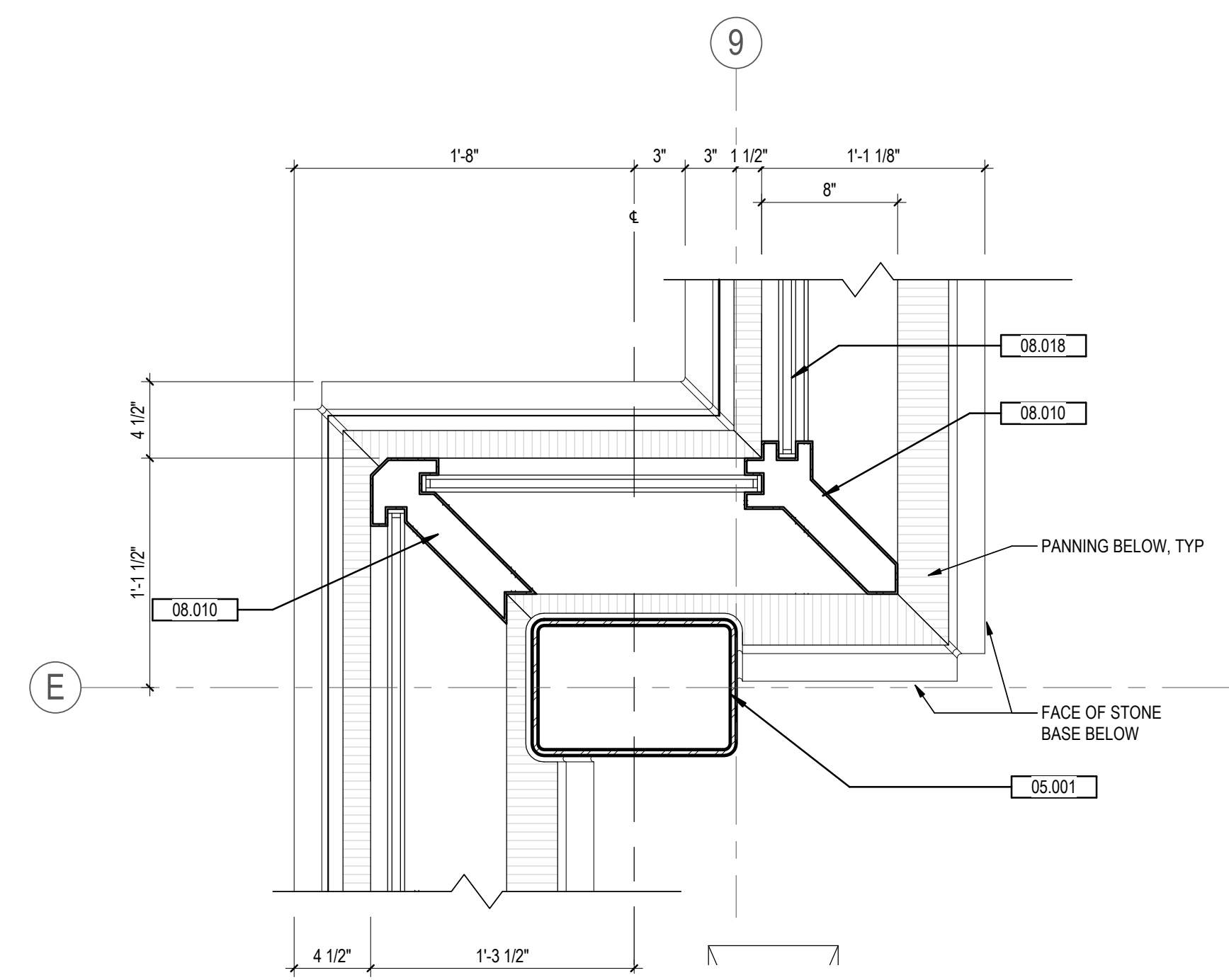

E2 CONSERVATORY CORNER
1 1/2" = 1'-0"

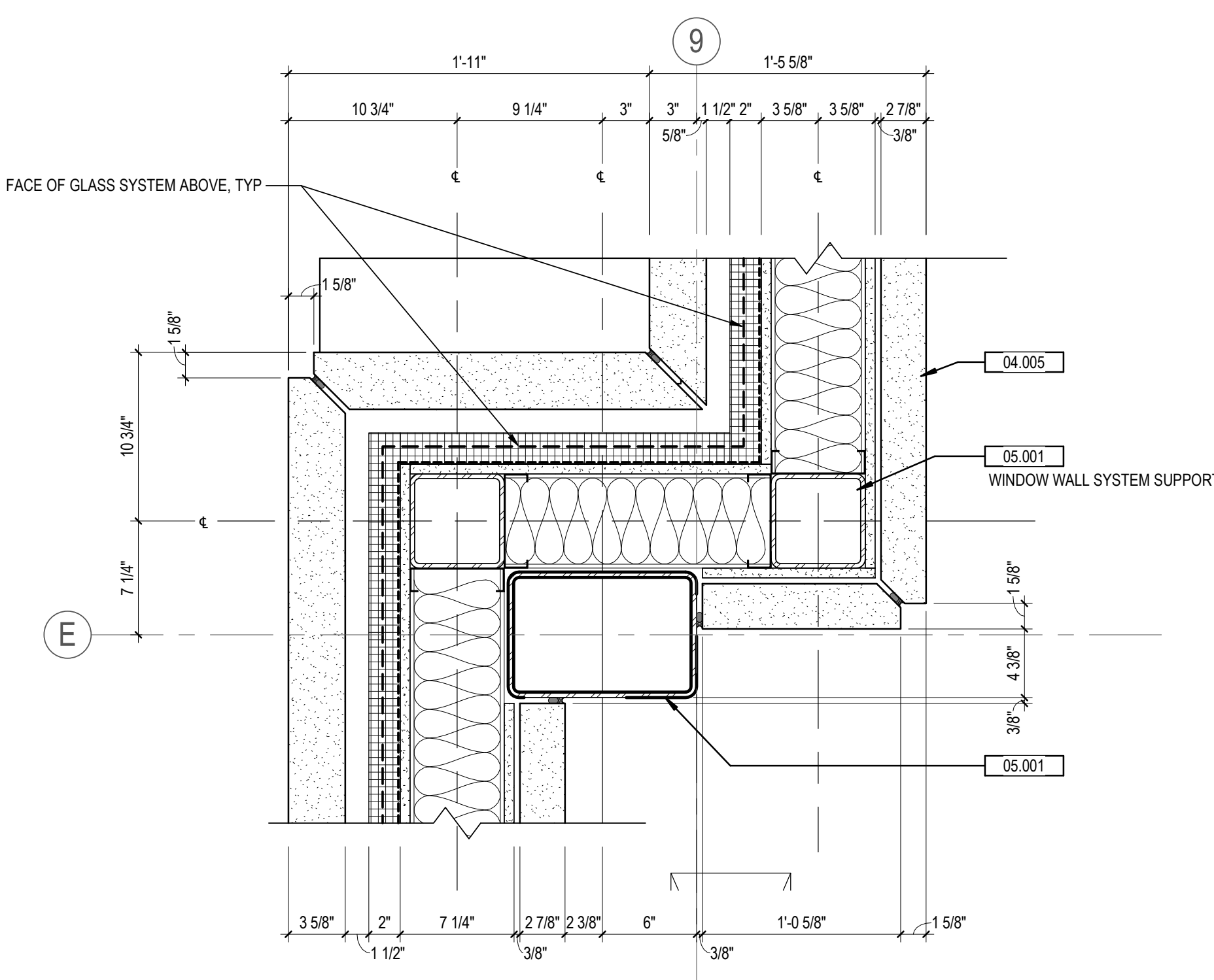

E4 CONSERVATORY CORNER - BELOW
1 1/2" = 1'-0" NOTE: REFER TO DETAIL A5 / A360 TYPICAL NOTES AND DIMENSIONS

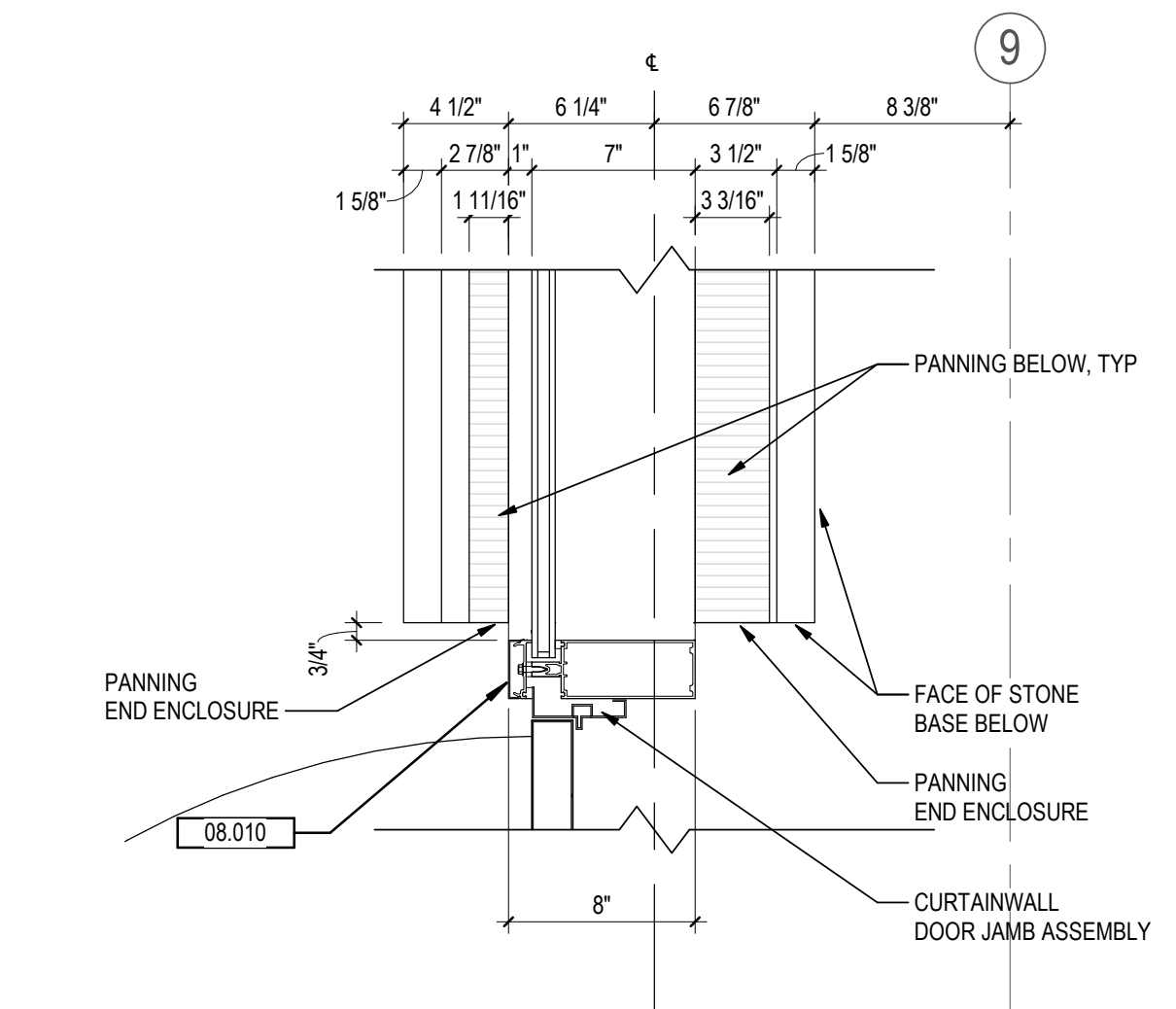

C2 CONSERVATORY - ENTRY DOOR JAMB
1 1/2" = 1'-0"

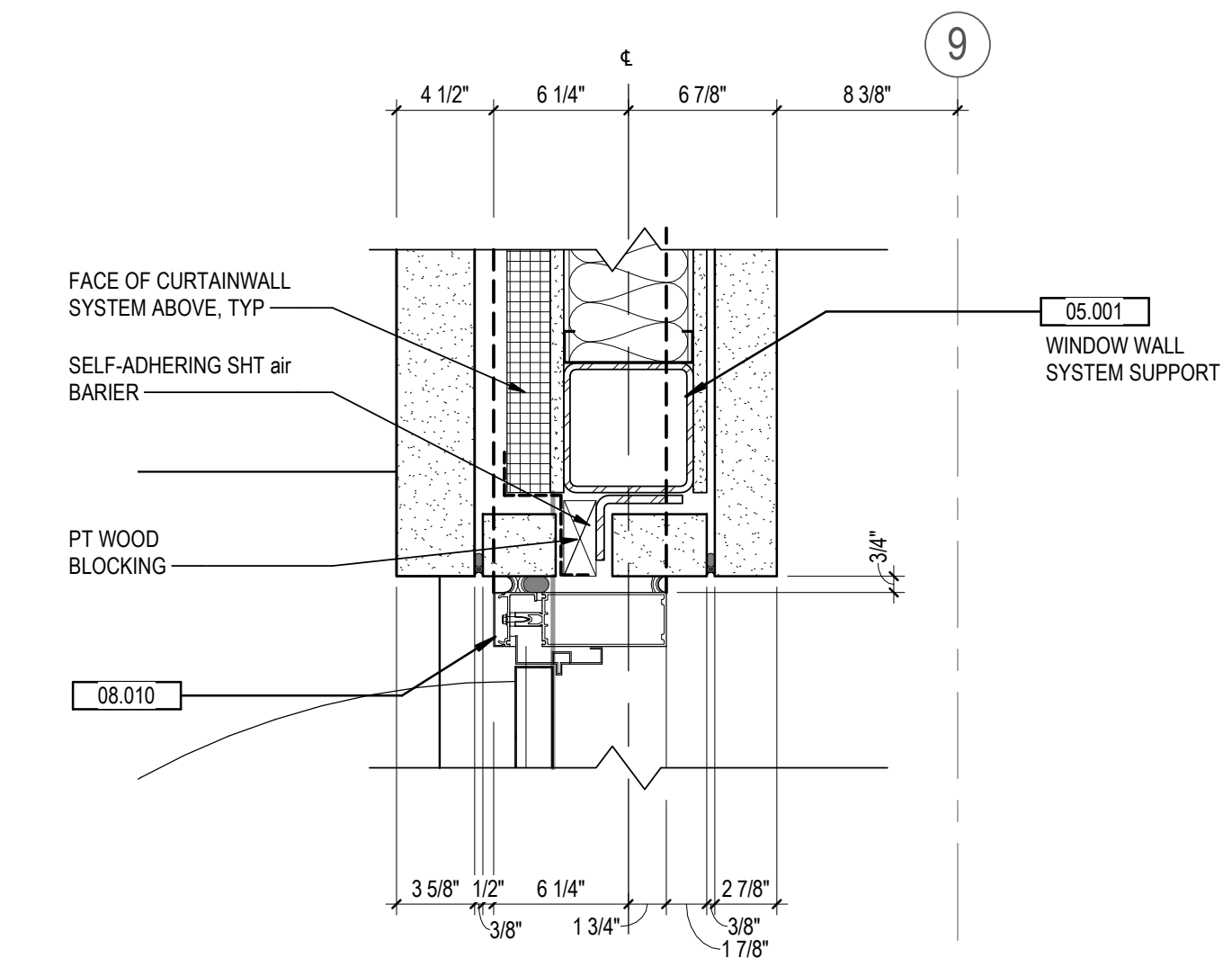

C4 CONSERVATORY - ENTRY DOOR JAMB - BELOW
1 1/2" = 1'-0" NOTE: REFER TO DETAIL A5 / A360 TYPICAL NOTES AND DIMENSIONS

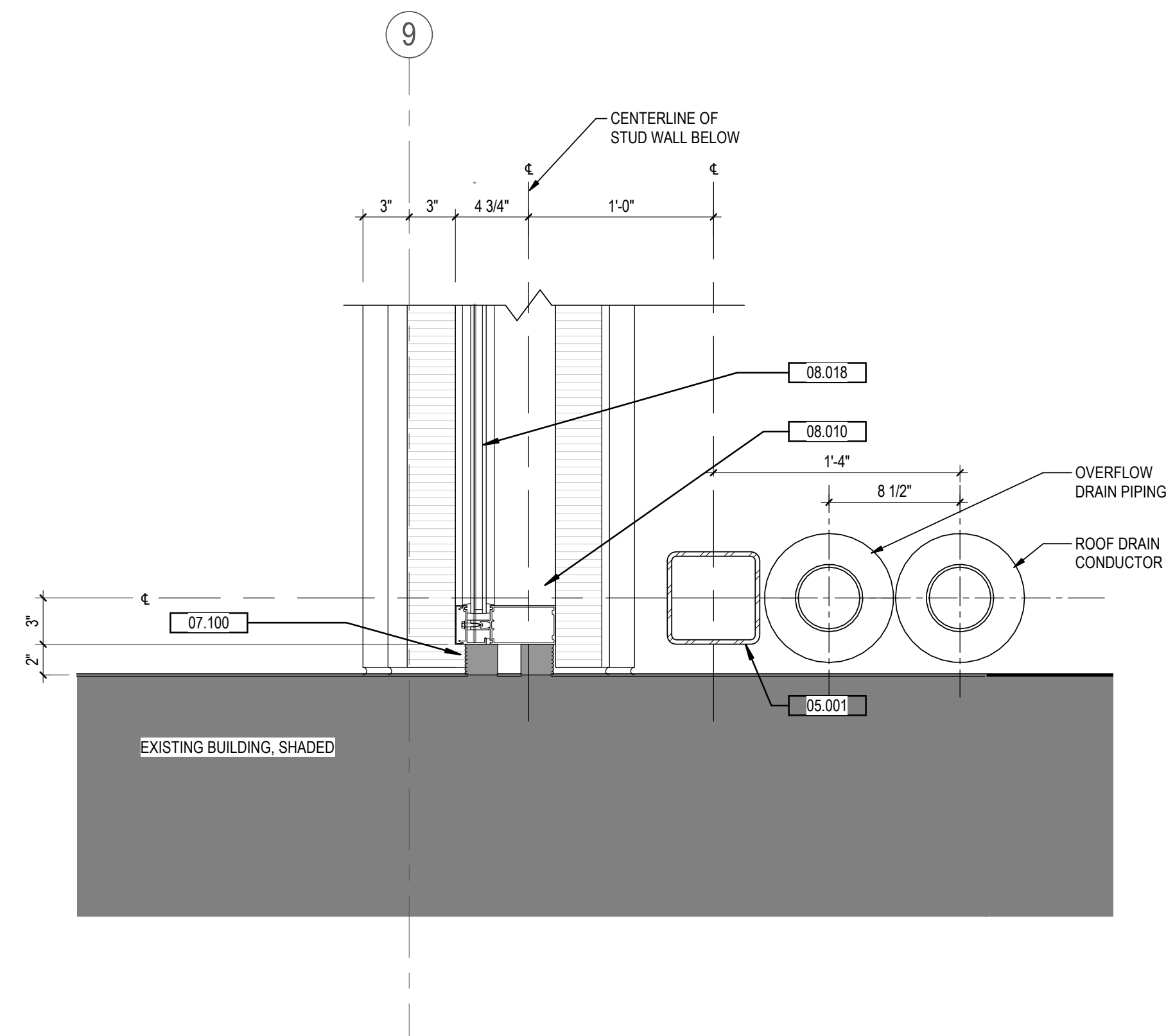

A2 TRANSITION TO BONSTELLE
1 1/2" = 1'-0"

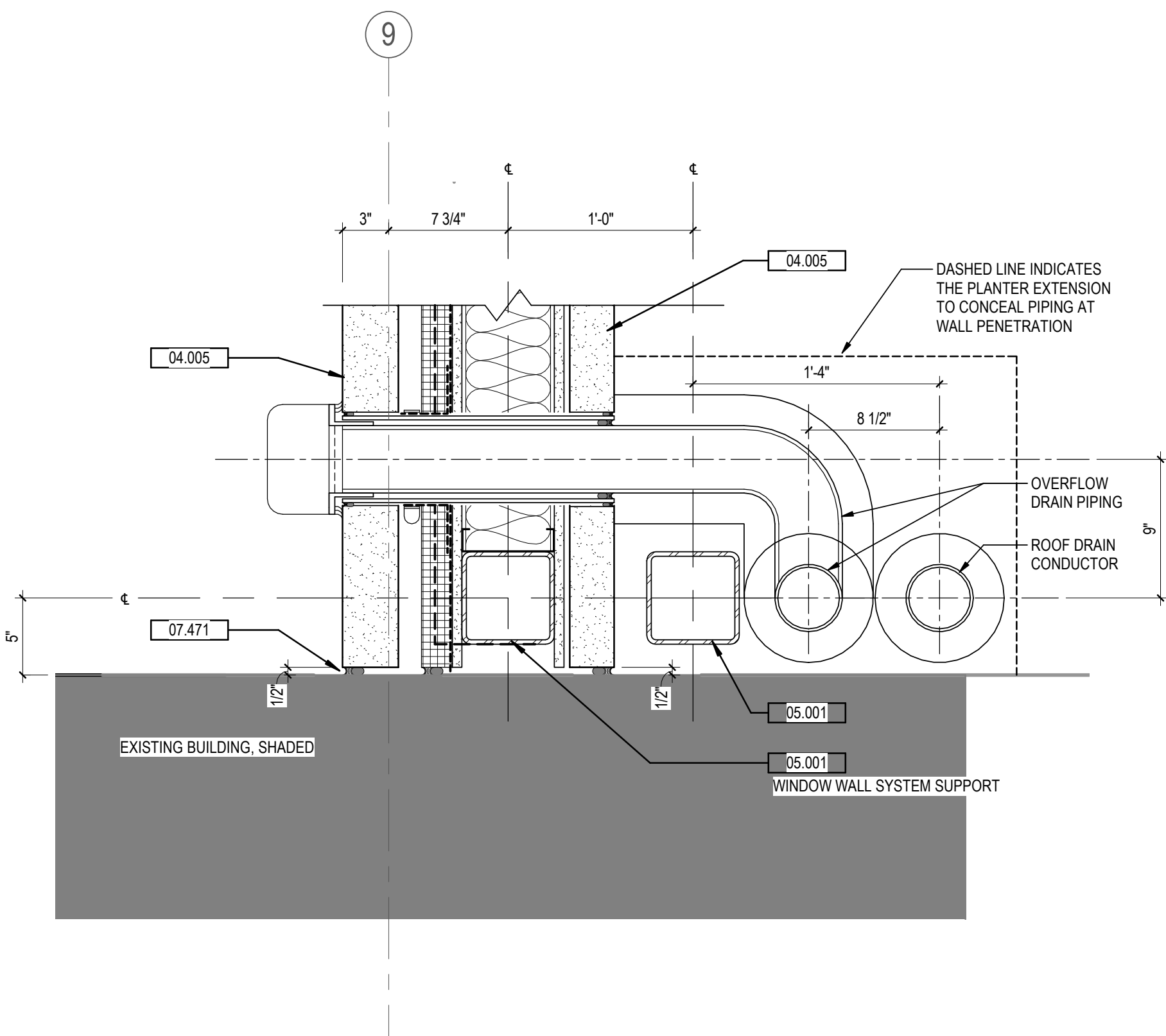

1 TRANSITION TO BONSTELLE - BELOW
1 1/2" = 1'-0" NOTE: REFER TO DETAIL A5 / A360 TYPICAL NOTES AND DIMENSIONS

Revision	By	Appd	YYYY.MM.DD
ISSUED FOR PERMIT	CL	MD	2021.04.18
ISSUED FOR BID	CL	MD	2021.04.16
90% DECOR REVIEW	CL	MD	2020.12.09
60% DECOR REVIEW	CL	MD	2020.04.20
30% DECOR REVIEW	CL	MD	2020.02.19
Issued	By	Appd	YYYY.MM.DD
File Name: N/A	CL	PRD	CM
	Dwn	Dgn	Chgs

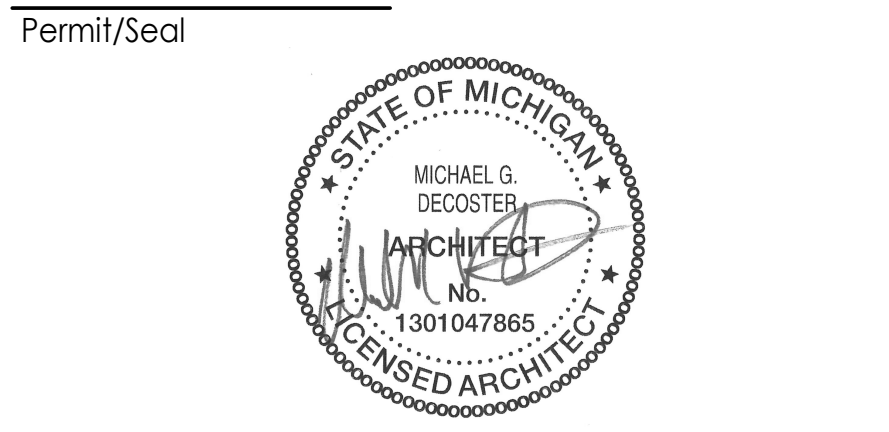

Client/Project Logo

Client/Project
Roxbury Group

AC DETROIT AT THE BONSTELLE

10 Eliot St
Detroit, MI 48201

Title
EXTERIOR PLAN DETAILS

Project No.
214100485

Scale
1 1/2" = 1'-0"

Revision
Drawing No.
A363

KEYNOTE	DESCRIPTION
03.001	
05.015	
05.026	
07.007	AIR SPACE
07.028	3" INSULATED METAL PANEL SYSTEM
08.008	PREFINISHED CURTAIN WALL SILL CHANNEL
09.008	5/8" GYPSUM BOARD, UNO
09.017	N/A

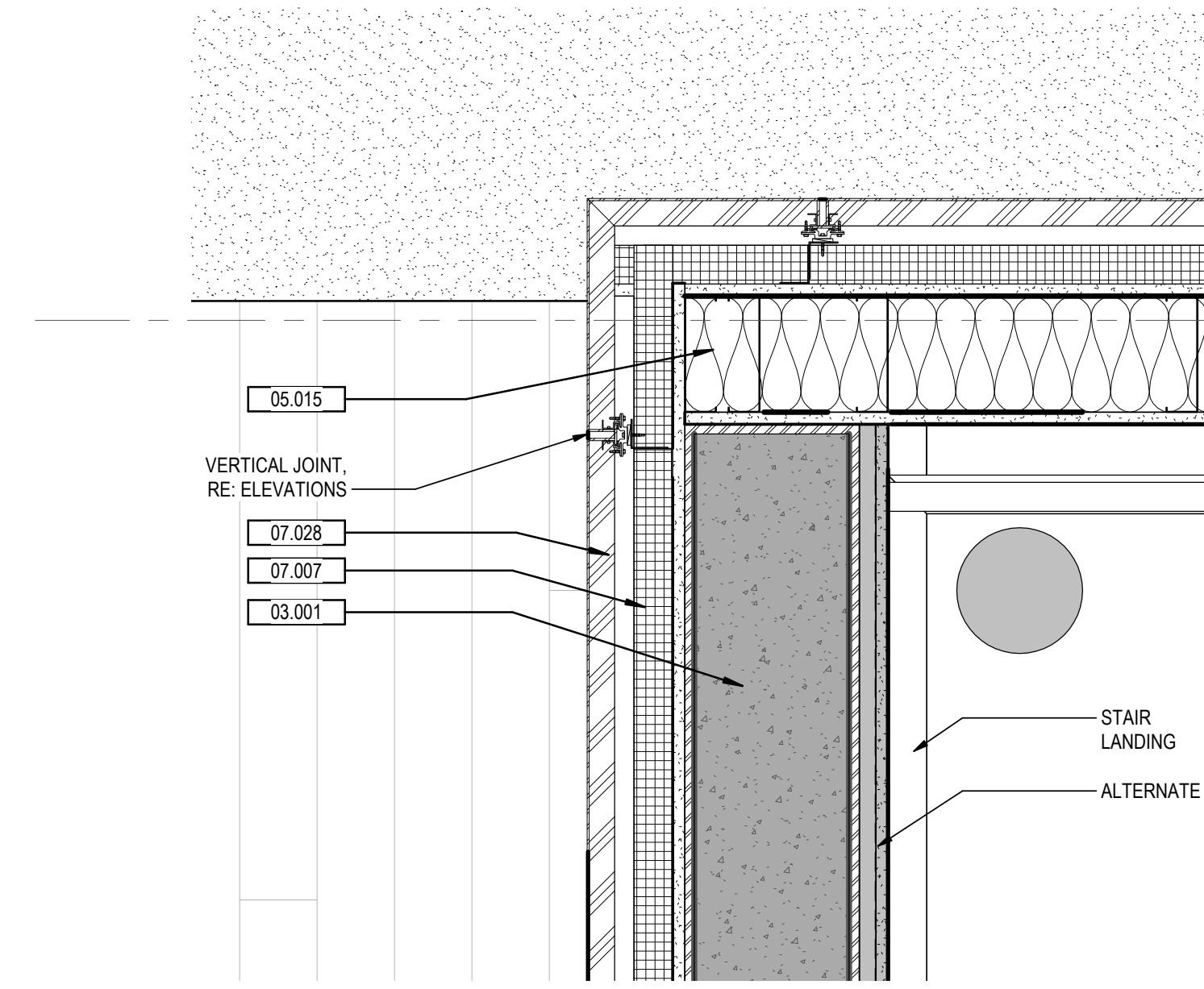

E1 METAL PANEL AT STAIR
A115 1 1/2" = 1'-0"

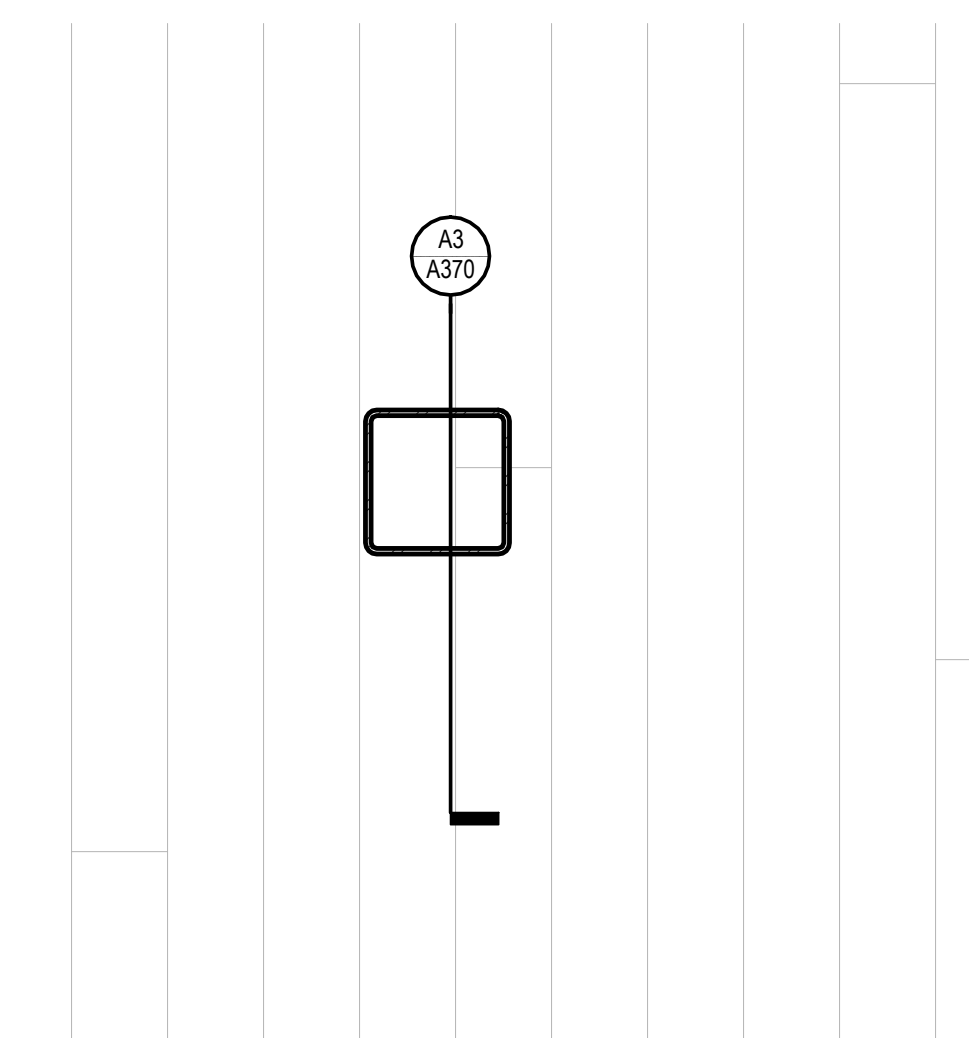

D5 STRUCTURAL COL @ IPE DECK
A115 1 1/2" = 1'-0"

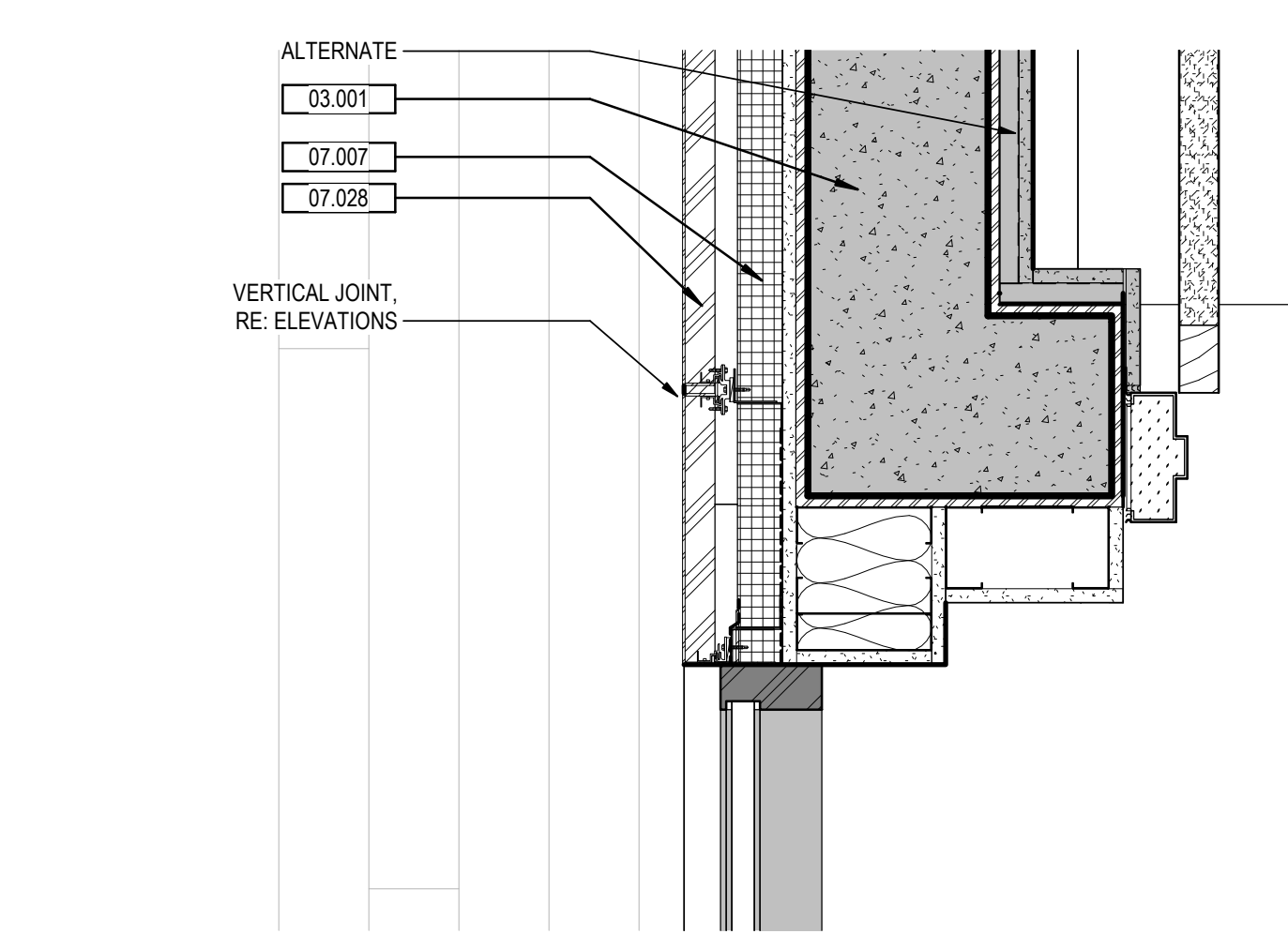

C1 METAL PANEL AT STAIR / STOREFRONT
A115 1 1/2" = 1'-0"

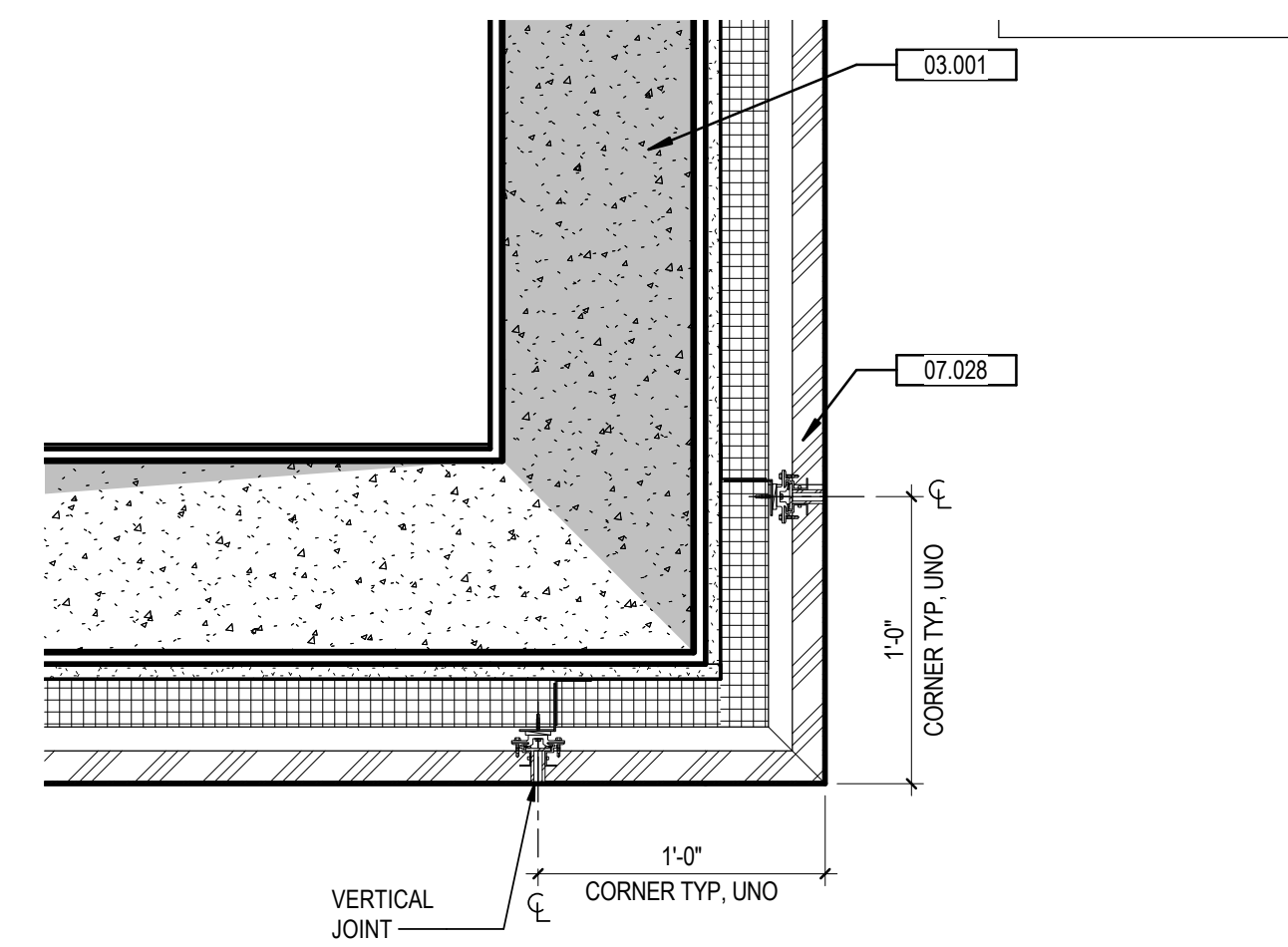

C3 OUTSIDE CORNER DETAIL
A115 1 1/2" = 1'-0"

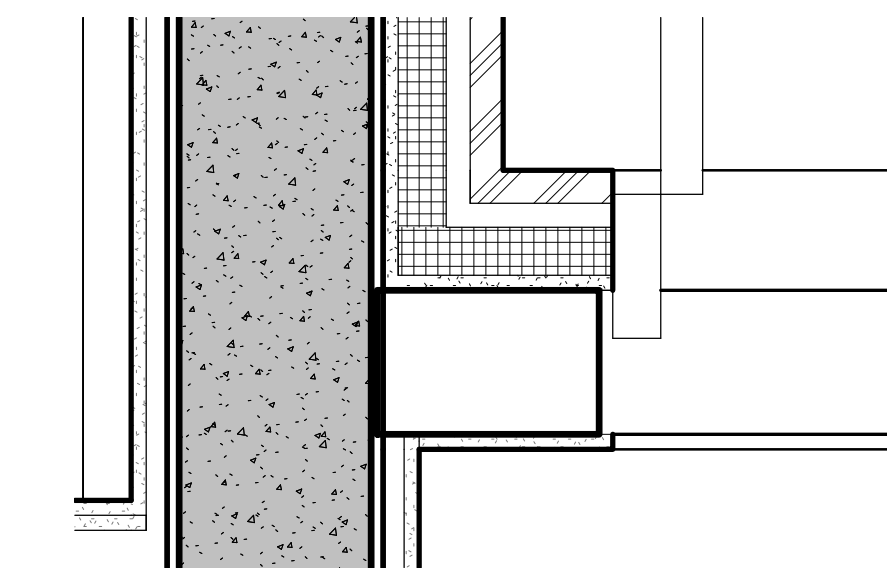

C5 METAL PANEL JAMB
A120 1 1/2" = 1'-0"

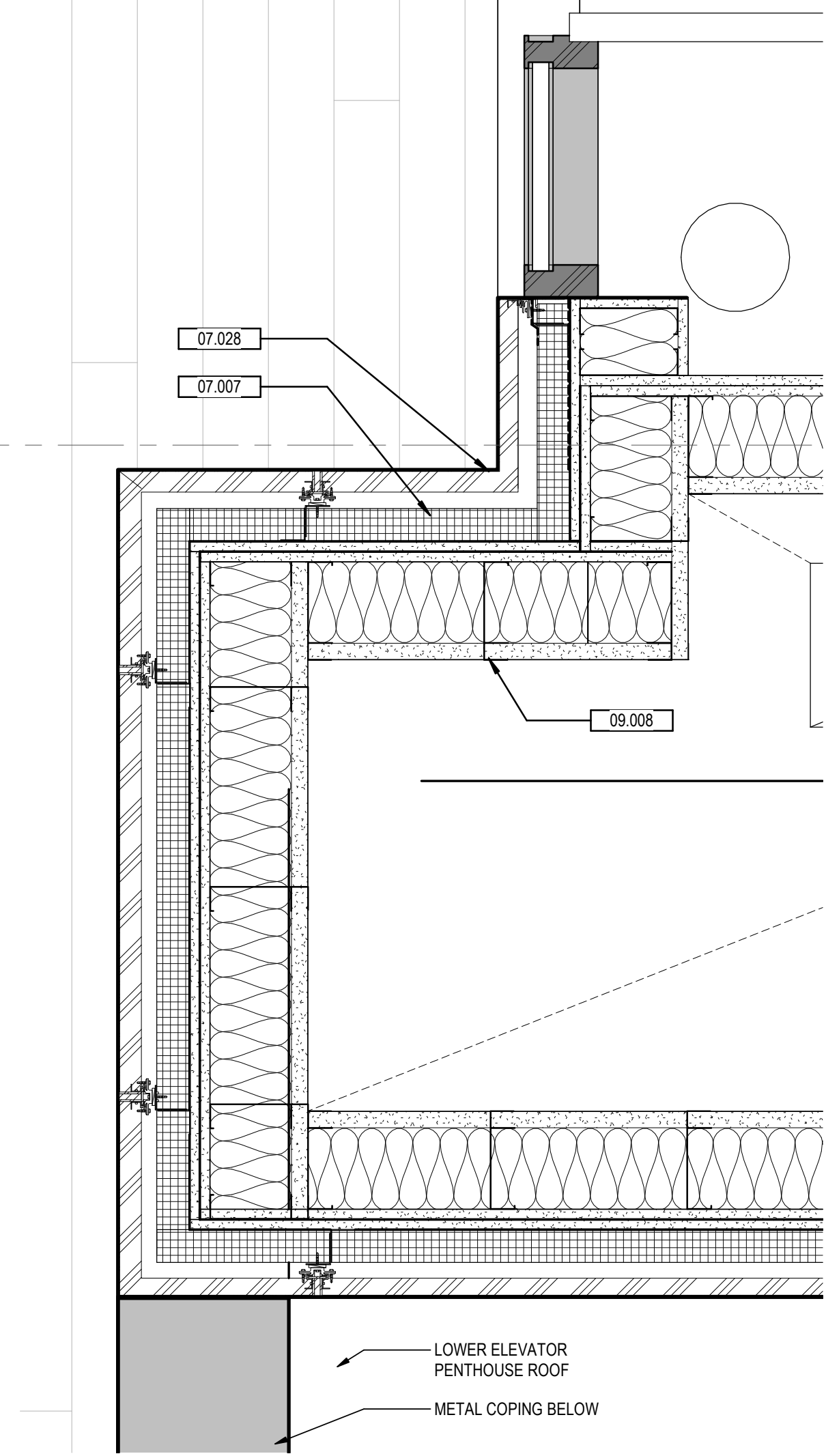

A1 METAL PANEL AT SHAFT
A115 1 1/2" = 1'-0"

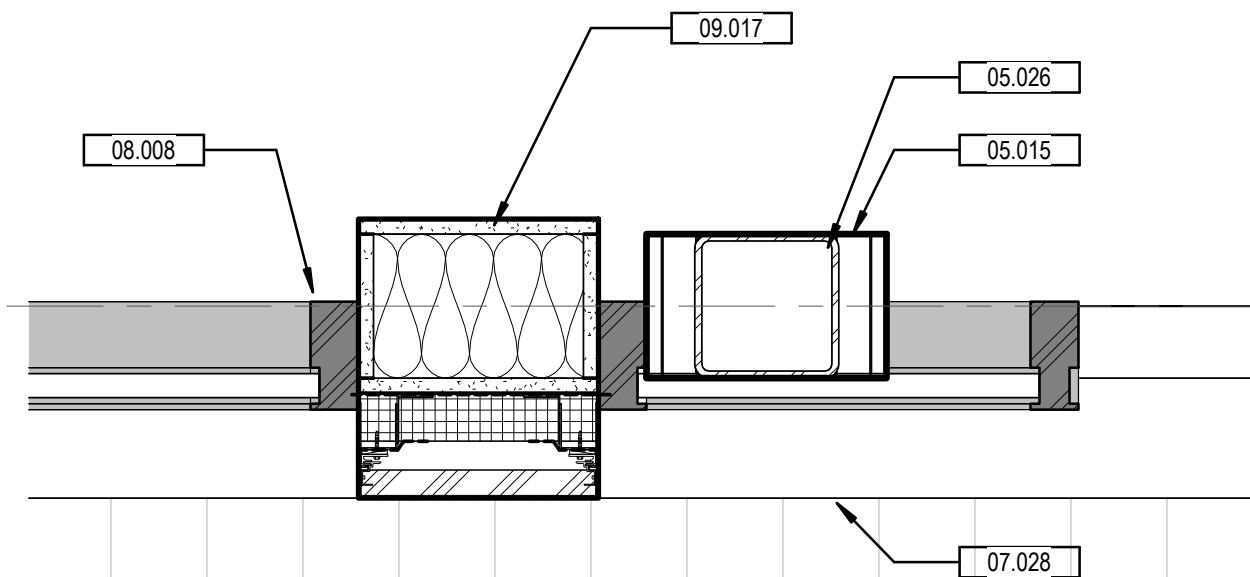

B3 METAL PANEL AT WINDOW JAMB
A115 1 1/2" = 1'-0"

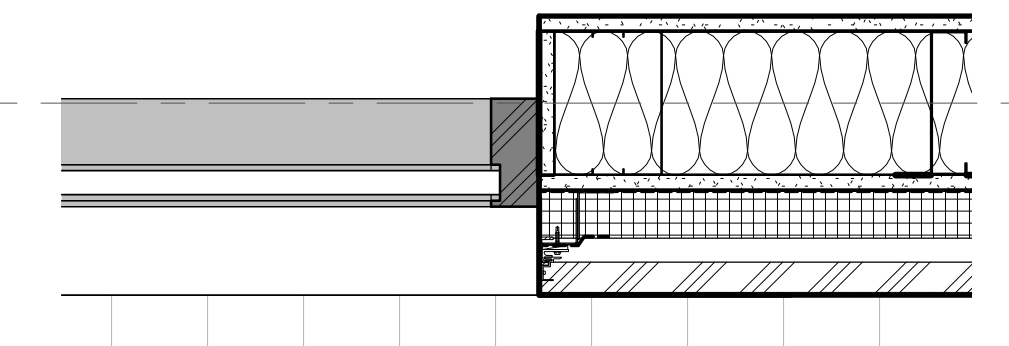

B4 METAL PANEL AT WINDOW JAMB
A115 1 1/2" = 1'-0" REFER TO B2/A364 FOR TYPICAL NOTES

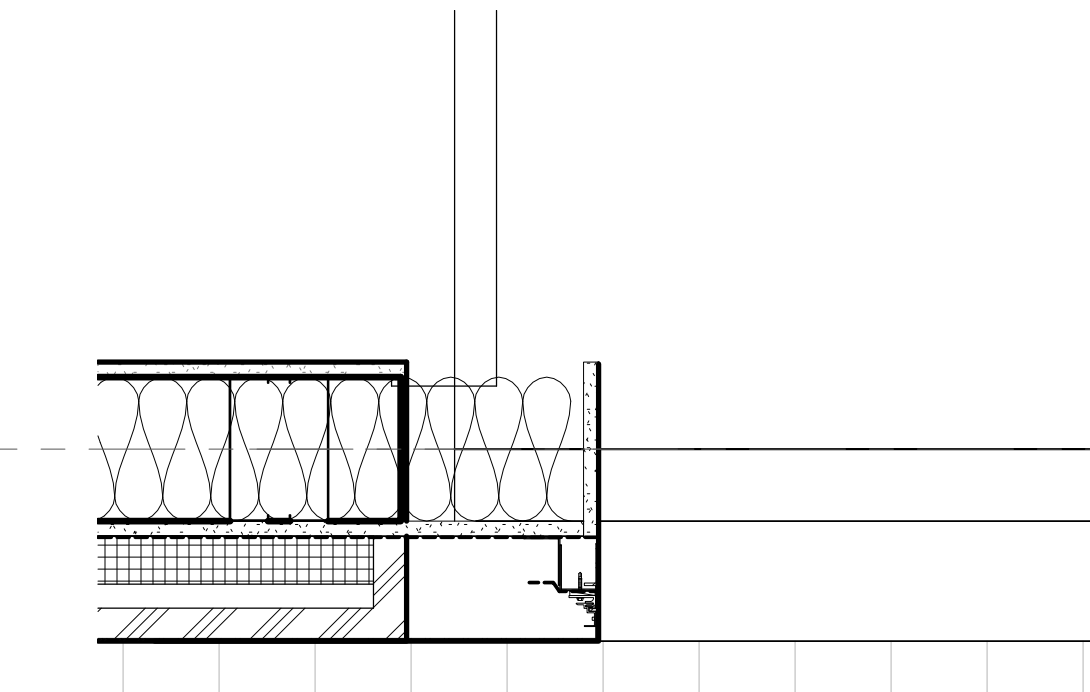

B5 METAL PANEL AT DOOR JAMB
A115 1 1/2" = 1'-0" REFER TO E1/A364 FOR TYPICAL NOTES

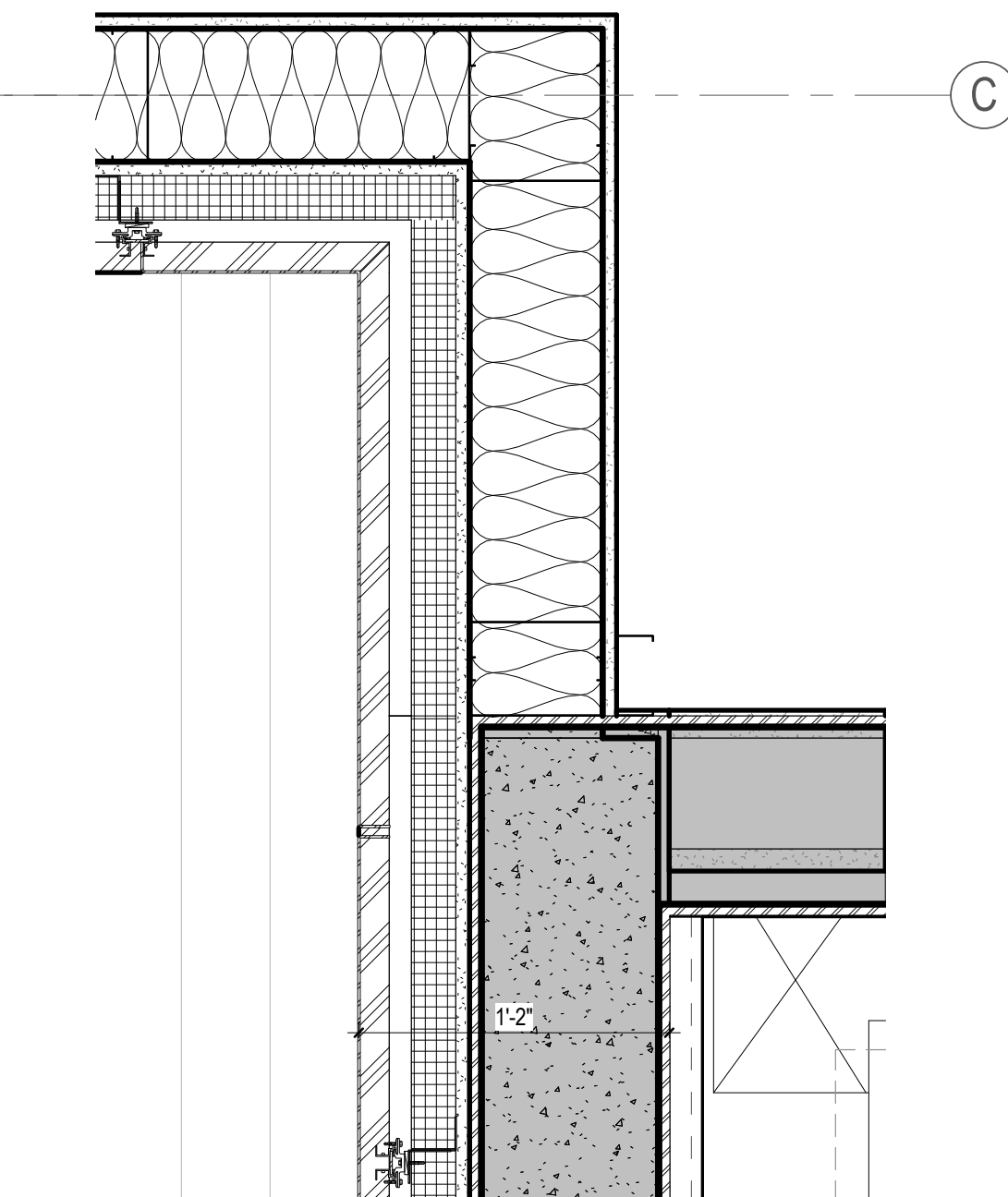

A6 METAL PANEL AT ELEVATOR
A115 1 1/2" = 1'-0" REFER TO E1/A364 FOR TYPICAL NOTES

Revision	By	Appd	YYYY.MM.DD
ISSUED FOR PERMIT	CL	MD	2021.04.18
ISSUED FOR BID	CL	MD	2021.04.16
90% DECOR REVIEW	CL	MD	2020.12.09
40% DECOR REVIEW	CL	MD	2020.04.20
30% DECOR REVIEW	CL	MD	2020.02.19
Issued	By	Appd	YYYY.MM.DD
File Name: N/A	CL	PRD	CM
	Dwn.	Dgn.	Chgs.
			YYYY.MM.DD

Permit/Seal

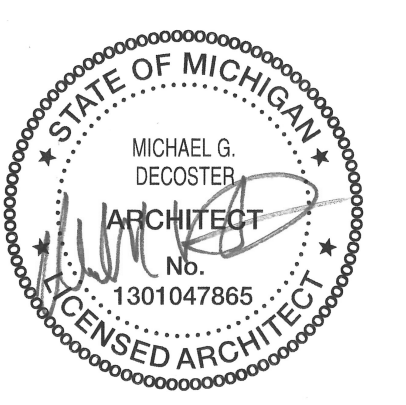

Client/Project Logo

Client/Project
Roxbury Group

AC DETROIT AT THE BONSTELLE

10 Elliot St
Detroit, MI 48201

Title
EXTERIOR PLAN DETAILS

Project No.
214100485

Scale
1 1/2" = 1'-0"

Revision
Drawing No.
A364

Revision	By	Appd	YYYY.MM.DD
ISSUED FOR PERMIT	CL	MD	2021.04.18
ISSUED FOR BID	CL	MD	2021.04.16
90% DECOR REVIEW	CL	MD	2020.12.09
60% DECOR REVIEW	CL	MD	2020.04.09
30% DECOR REVIEW	CL	MD	2020.02.19
Issued	By	Appd	YYYY.MM.DD
File Name: N/A	CL	PRD	CM
	Dwn.	Dign.	Chgs.

Permit/Seal



Client/Project Logo

Client/Project
Roxbury Group
AC DETROIT AT THE BONSTELLE
10 Eliot St
Detroit, MI 48201
Title
EXTERIOR PLAN DETAILS

Project No.
214100485
Revision

Scale
1 1/2" = 1'-0"
Drawing No.
A367

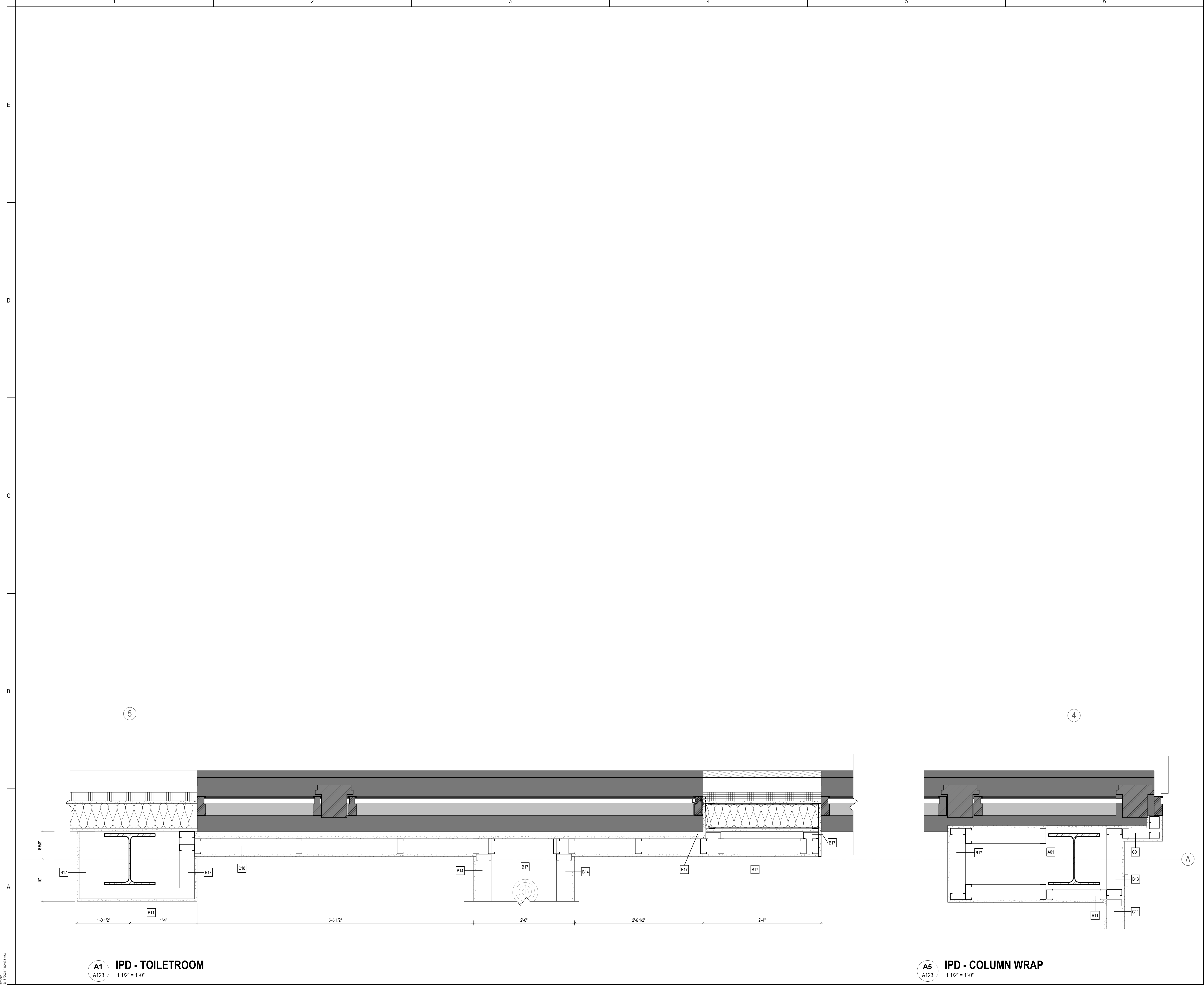

A1 IPD - TOILETROOM
A123 1 1/2" = 1'-0"

A5 IPD - COLUMN WRAP
A123 1 1/2" = 1'-0"

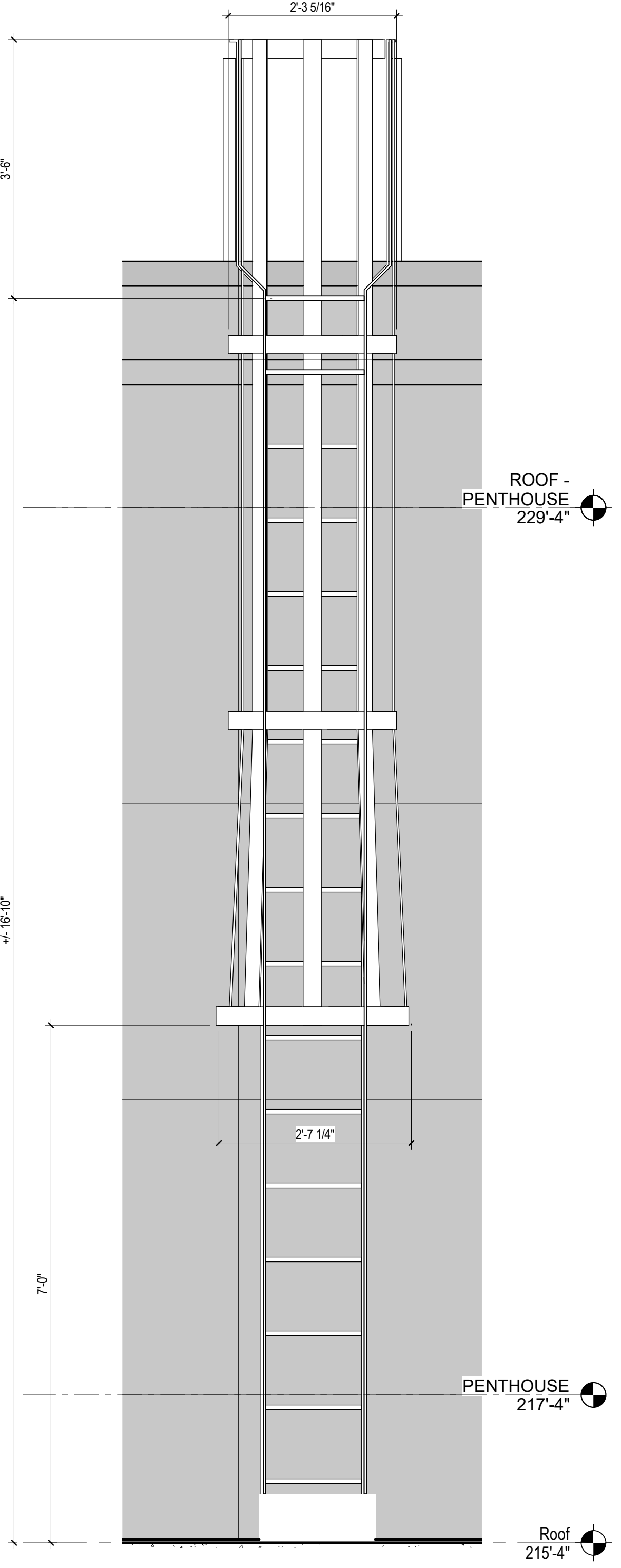
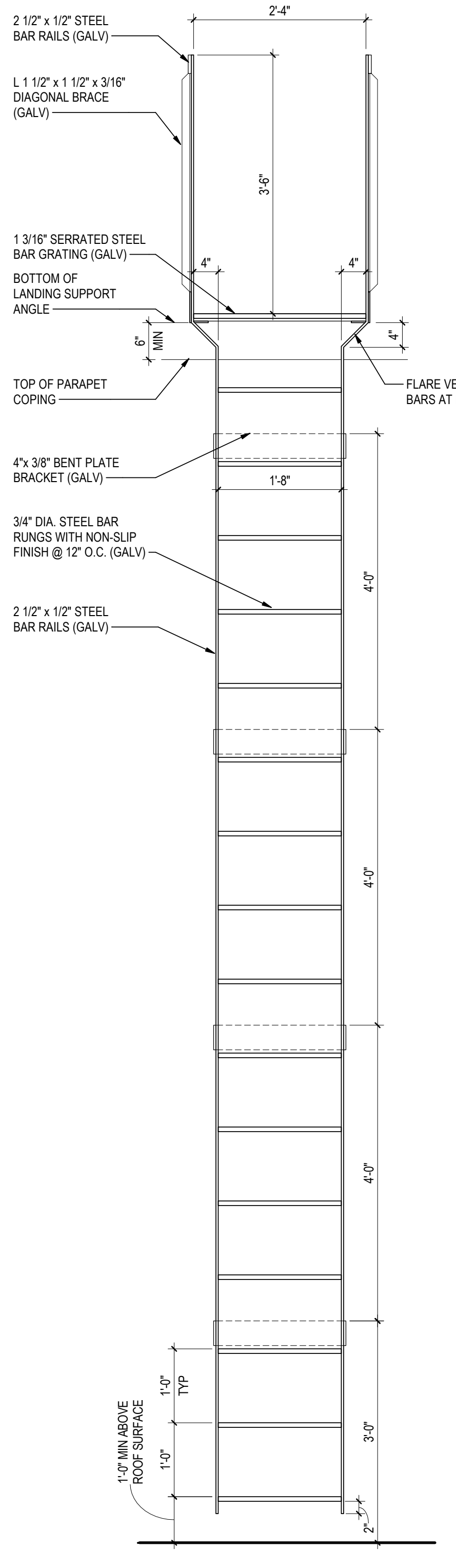
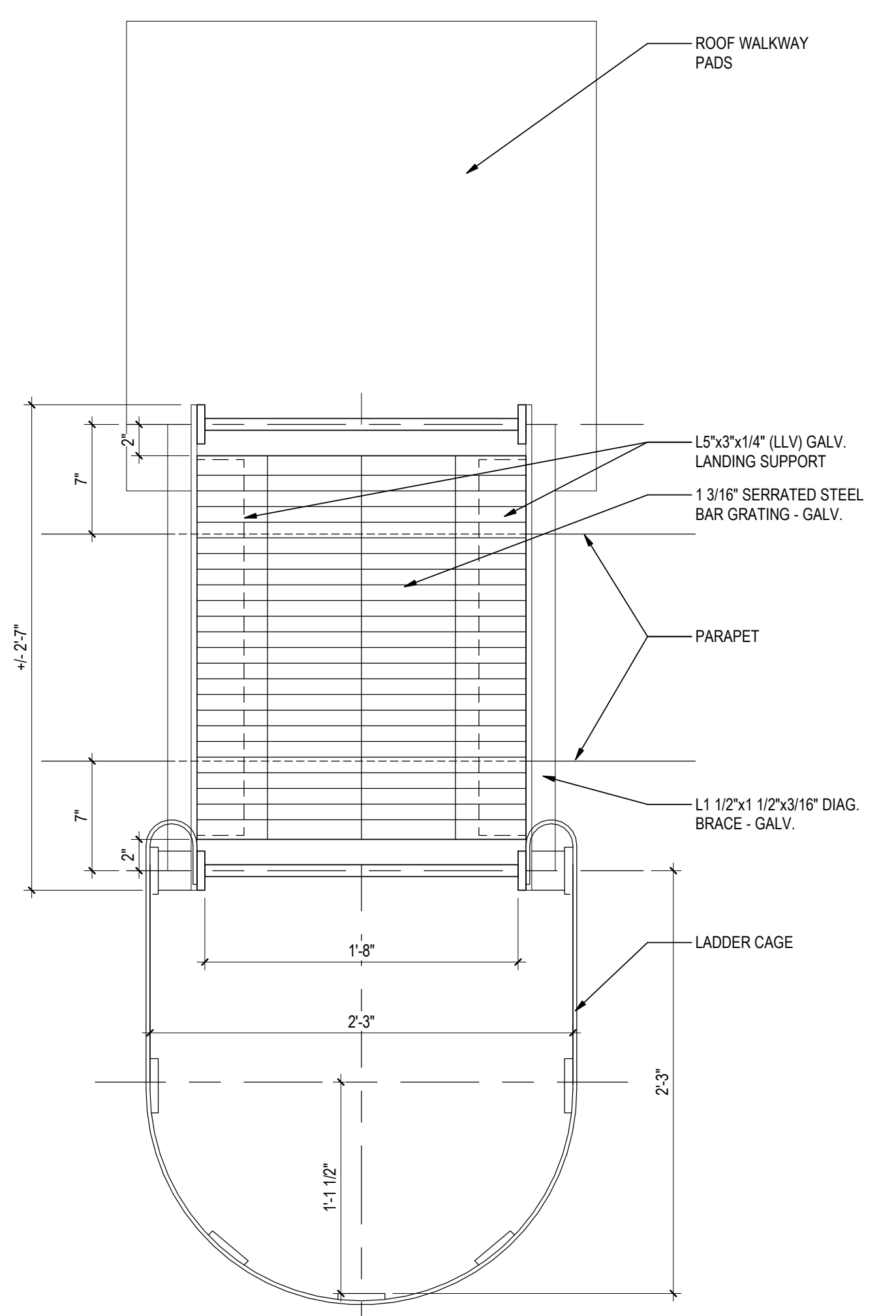
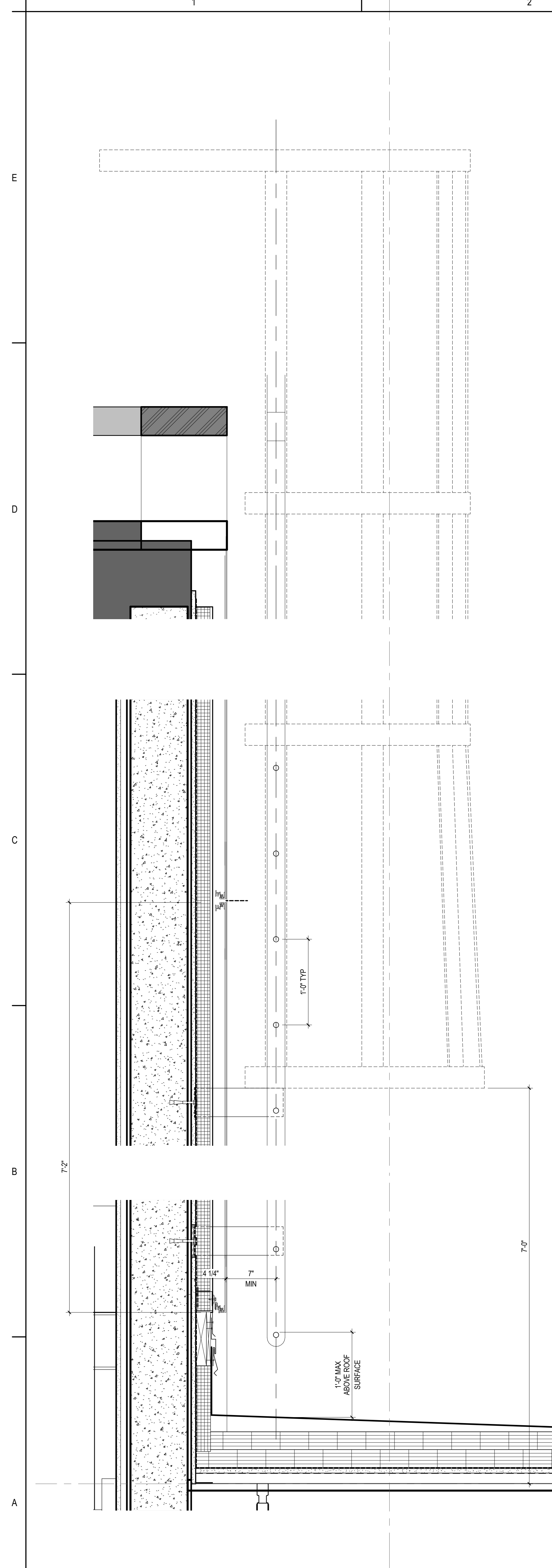

Revision	By	Appd	YYYY.MM.DD
ISSUED FOR PERMIT	CL	MD	2021.04.18
ISSUED FOR BID	CL	MD	2021.04.16
90% DECOR REVIEW	CL	MD	2020.12.09
40% DECOR REVIEW	CL	MD	2020.04.20
30% DECOR REVIEW	CL	MD	2020.02.19
Issued	By	Appd	YYYY.MM.DD

File Name: N/A	CL	PRD	CM	03/25/20
	Dwn.	Dign.	Chgs.	YYYY.MM.DD



Client/Project Logo

Client/Project
Roxbury Group

AC DETROIT AT THE BONSTELLE

10 Eliot St
Detroit, MI 48201

Title
ROOF & LADDER DETAILS

Project No. 214100485	Scale As Indicated
Revision	Drawing No. A371

KEYNOTE	DESCRIPTION
04.005	
05.001	STRUCTURAL STEEL, RE: STRUCT
07.010	DISSIMILAR METAL UNDERLAYMENT SHEET
07.028	3" INSULATED METAL PANEL SYSTEM
07.091	SEAL AROUND ALL FLASHING PENETRATIONS W/ BUTYL SEALANT (ABOVE & BELOW), TYP
08.102	
09.002	FIRE RATED PARTITION, RE: LIFE SAFETY PLANS
09.017	NA
23.004	RECESSED CABINET UNIT HEATER, CUSTOM COLOR, RE: MECH

Notes

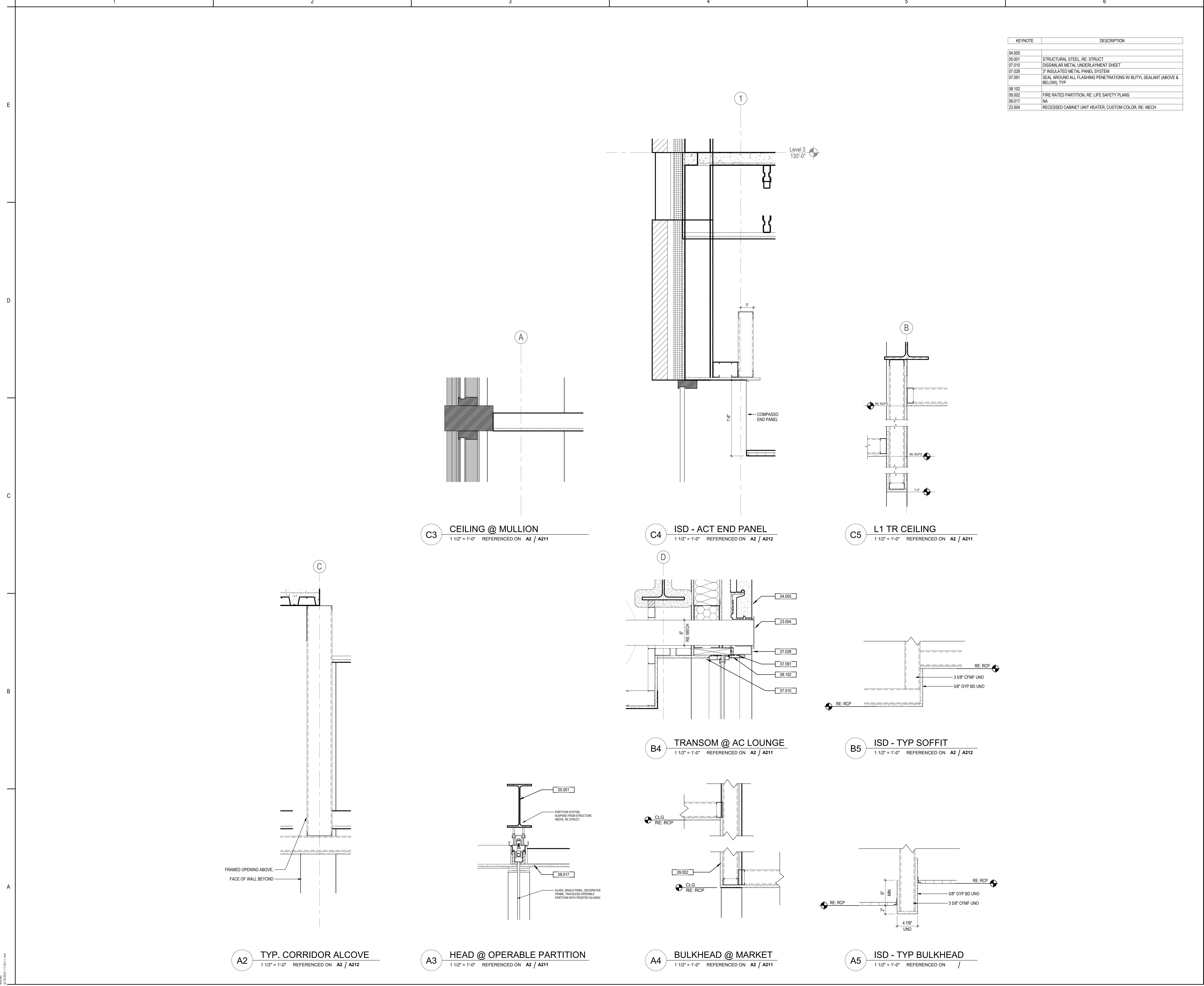

C3 CEILING @ MULLION
1 1/2" = 1'-0" REFERENCED ON A2 / A211

C4 ISD - ACT END PANEL
1 1/2" = 1'-0" REFERENCED ON A2 / A212

C5 L1 TR CEILING
1 1/2" = 1'-0" REFERENCED ON A2 / A211

B4 TRANSOM @ AC LOUNGE
1 1/2" = 1'-0" REFERENCED ON A2 / A211

B5 ISD - TYP SOFFIT
1 1/2" = 1'-0" REFERENCED ON A2 / A212

A2 TYP. CORRIDOR ALCOVE
1 1/2" = 1'-0" REFERENCED ON A2 / A212

A3 HEAD @ OPERABLE PARTITION
1 1/2" = 1'-0" REFERENCED ON A2 / A211

A4 BULKHEAD @ MARKET
1 1/2" = 1'-0" REFERENCED ON A2 / A211

A5 ISD - TYP BULKHEAD
1 1/2" = 1'-0" REFERENCED ON /

Revision	By	Appd	YYYY.MM.DD
ISSUED FOR PERMIT	CL	MD	2021.04.18
ISSUED FOR BID	CL	MD	2021.04.16
90% DECOR REVIEW	CL	MD	2020.12.09
40% DECOR REVIEW	CL	MD	2020.04.09
30% DECOR REVIEW	CL	MD	2020.02.19
Issued	By	Appd	YYYY.MM.DD
File Name: N/A	CL	PRD	CM
	Dwn	Dgn	Chgs
			YYYY.MM.DD



Client/Project Logo

Client/Project
Roxbury Group

AC DETROIT AT THE BONSTELLE

10 Eliot St
Detroit, MI 48201

Title
INTERIOR SECTION DETAILS

KEYNOTE	DESCRIPTION
01.010	
09.004	5/8" GYPSUM BOARD, TYPE X
09.008	5/8" GYPSUM BOARD, UNO
09.017	NA
09.018	DRILL 1 3/8" DIA HOLE IN GYPSUM BOARD FOR HANGER INSTALLATION

Notes

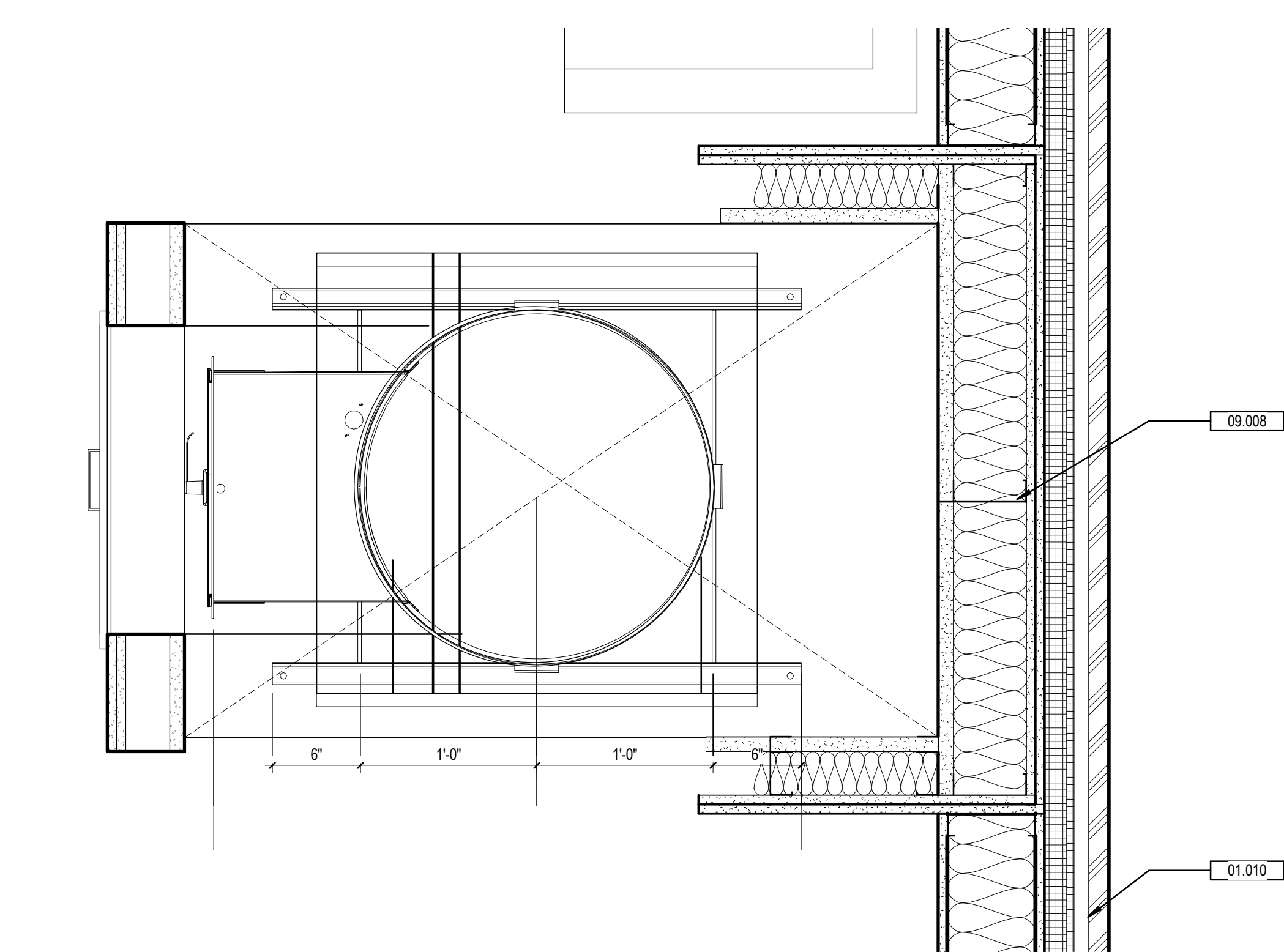
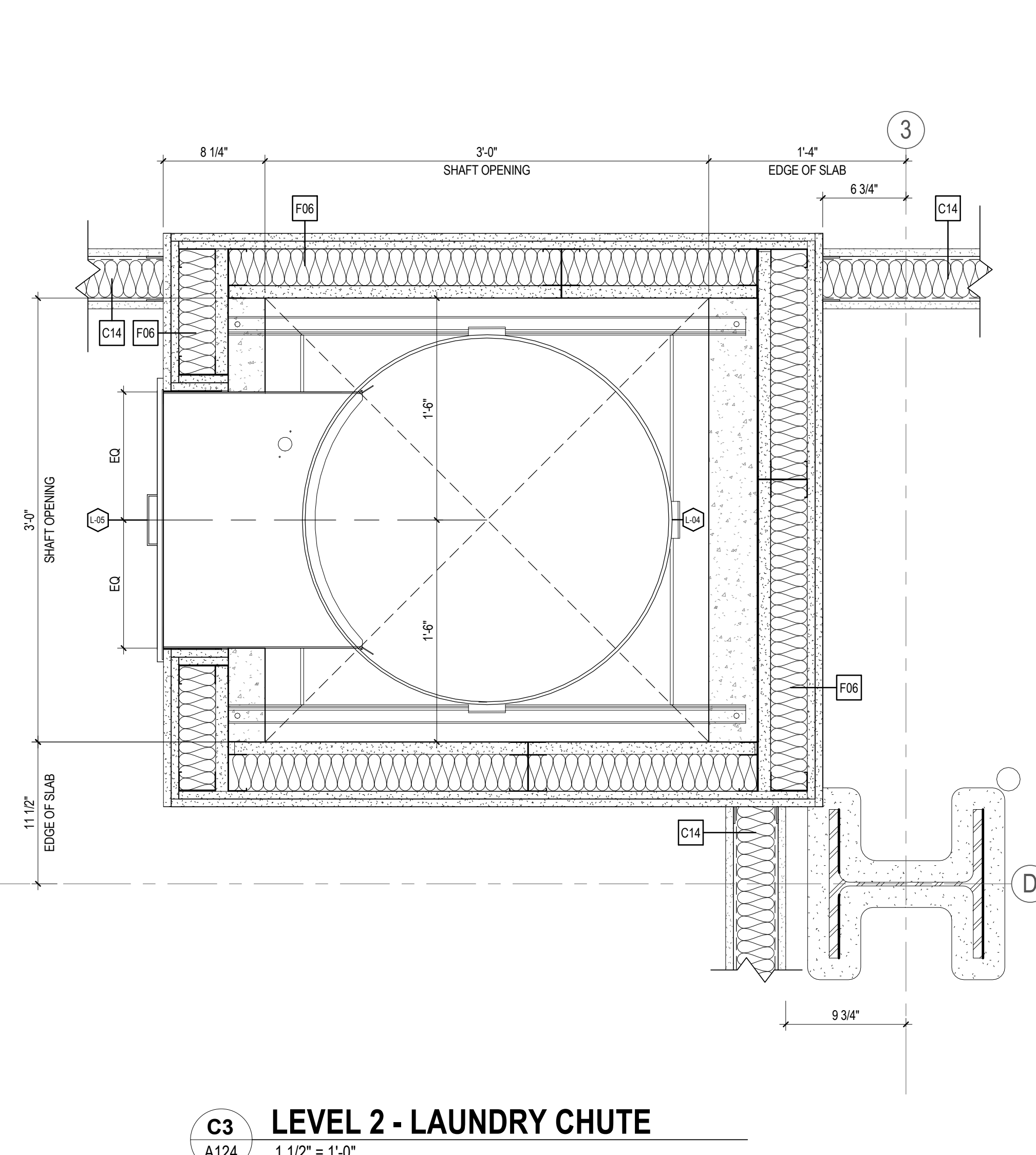
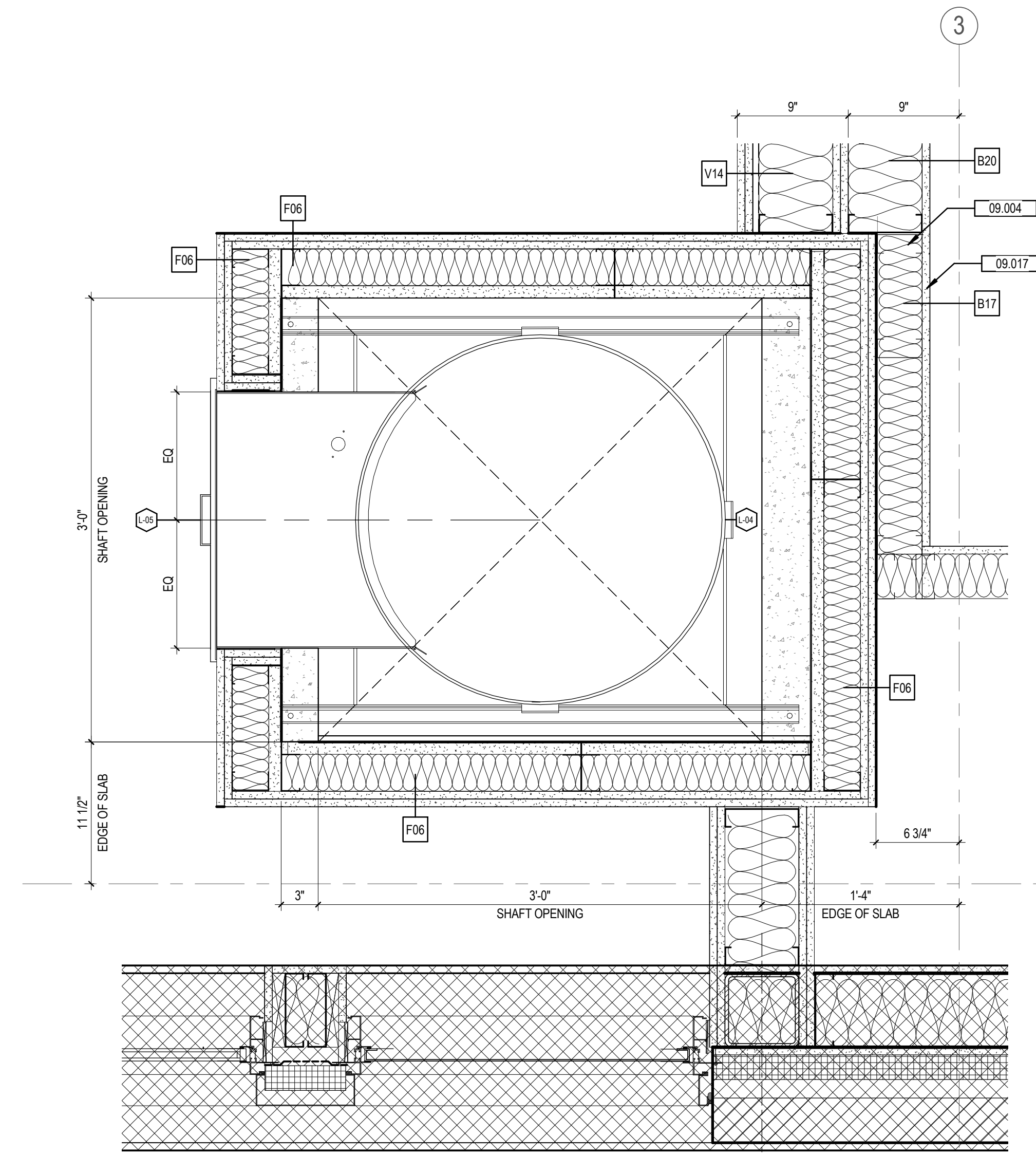

C3 LEVEL 2 - LAUNDRY CHUTE
A124 1 1/2" = 1'-0"

C5 PENTHOUSE SHAFTWALL
A115 1 1/2" = 1'-0"

C1 IPD - LAUNRY CHUTE LEVEL 3-10
1 1/2" = 1'-0"

Revision	By	Appd	YYYY.MM.DD
ISSUED FOR PERMIT	CL	MD	2021.04.18
ISSUED FOR BID	CL	MD	2021.04.16
90% DECOR REVIEW	CL	MD	2020.12.09
40% DECOR REVIEW	CL	MD	2020.04.20
30% DECOR REVIEW	CL	MD	2020.02.19
Issued	By	Appd	YYYY.MM.DD
File Name: N/A	CL	MD	04/09/21
	Dwn.	Dgn.	Chgs.

Permit/Seal

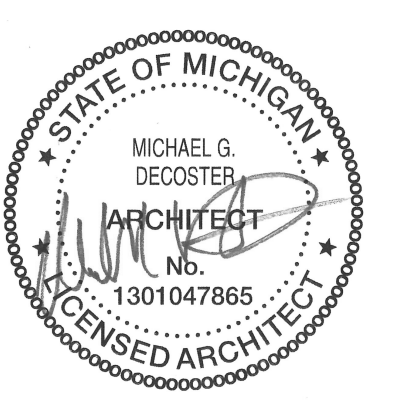

Client/Project Logo

Client/Project
Roxbury Group

AC DETROIT AT THE BONSTELLE

10 Eliot St
Detroit, MI 48201

Title
INTERIOR PLAN DETAILS

Project No.
214100485

Scale
1 1/2" = 1'-0"

Revision

Drawing No.

A443



Stantec Architecture Inc. 2338 Coolidge Highway Berkley, MI 48072-1500 Tel: (248) 336-4700 • www.stantec.com

Copyright Reserved The Contractor shall verify and be responsible for all dimensions. DO NOT scale the drawing, any errors or omissions shall be reported to Stantec without delay. The Copyrights to all designs and drawings are the property of Stantec. Reproduction or use for any purpose other than that authorized by Stantec is forbidden.

Consultant

Notes

GLAZING NOTES

- 1. GLASS THICKNESS DESIGNATIONS INDICATED ARE MINIMUMS & ARE FOR DETAILING ONLY. GLAZING TRADE CONTRACTOR TO DETERMINE SAFETY GLAZING REQUIREMENTS & TO CONFIRM GLASS THICKNESSES BY ANALYZING PROJECT LOADS, IN-SERVICE CONDITIONS & GLASS LOCATIONS. PROVIDE GLASS LITES / UNITS IN THE THICKNESS DESIGNATIONS INDICATED ABOVE FOR VARIOUS SIZE OPENINGS, BUT NOT LESS THAN THICKNESSES & IN STRENGTH (ANNEALED, TEMPERED OR HEAT TREATED) REQUIRED TO MEET OR EXCEED CODE & PERFORMANCE CRITERIA. (REF. SPEC SECTION 08 80.00).

GLAZING SCHEDULE

- GL-1: 1" INSULATED CLEAR W LOW E COATING
GL-2: 1" INSULATED TRANSLUCENT 1
GL-3: 1" INSULATED TRANSLUCENT 2
GL-4: 1" INSULATED TRANSLUCENT 1 & 2
GL-5: 1 1/4" INSULATED TINTED W LOW E COATING AND LAMINATED INNER LITE
GL-6: 1 1/4" CLEAR TEMPERED
GL-10: 1" 60 MINUTE FIRE RESISTIVE GLASS
GL-11: 3/8" TEMPERED FROSTED GLASS WITH POLISHED EDGES (FROSTED SIDE IN BATHROOM)
GL-13: 1" 90 MINUTE FIRE RESISTIVE GLASS (D-H-90)
GL-14: X" 45 MINUTE FIRE RESISTIVE GLASS

DOOR SCHEDULE LEGEND

- AL ALUMINUM
DBA DARK BRONZE ANODIZED
GL GLASS
HST HISTORICAL REPLICATION
HOL HOLLOW METAL
HPL FACTORY SEALED HIGH PRESSURE LAMINATE NEMA L03, TYPE HSS MANUFACTURER STANDARD
MANU MANUFACTURER STANDARD
PREFIN PRE-FINISHED
PT PAINTED
SS STAINLESS STEEL
STN PRE-FINISHED WOOD STAIN
WD WOOD
OH OVERHEAD
DOOR NUMBER = ROOM NUMBER

GENERAL DOOR NOTES

- 1. DOOR THICKNESS OF ALL DOORS IS 1 3/4" UNLESS NOTED OTHERWISE
2. ALL HOLLOW METAL DOORS AND FRAMES TO BE PAINTED.
3. PROVIDE SAFETY GLASS WHERE REQUIRED BY CODE.
4. DOOR GUARDS AT GUESTROOM ENTRY DOORS REQUIRE A SPACER TO CLEAR THE DOOR TRIM.
5. GUESTROOM ENTRY DOOR TO BE SOLID CORE, WOOD CONSTRUCTION WITH MINIMUM 32 STC
6. METAL FRAMES TO BE HOLLOW STEEL (16 GAUGE) FULLY WELDED JOINTS WITH PAINTED FINISH.
7. PROVIDE STEEL REINFORCEMENT WITHIN FRAME AT LATCH STRIKE.
8. GUESTROOM HARDWARE TO BE COMMERCIAL / QUALITY GRADE 2 HARDWARE WITH SECURITY LATCH WITH STRIKER PLATE, VIEWER, FLOORWALL STOP, ACOUSTICAL SMOKE DOOR SEAL AT PERIMETER AND DOOR BOTTOM; HINGES TYPICAL DOOR UNDERCUT IS 1/2" UNO
9. A DOOR NO. OF ## DENOTES THAT THE DOOR NUMBER MATCHES THE CORRESPONDING GUESTROOM NUMBER.
11. REFER TO FRAME TYPES FOR CORRESPONDING HEAD, JAMB AND SILL DETAILS, UNLESS NOTED OTHERWISE IN THE SCHEDULE.

DOOR COMMENTS KEYNOTES

- 1. PROVIDE DOOR PERIMETER SEALS AND INTEGRATED AUTOMATIC BOTTOM.
2. PROVIDE THRESHOLDERS WITH POSITIVE DOOR DROP CONTACT TO COMPLY WITH DOOR STG-RATING
3. PROVIDE FIRE STOP
4. ACCESSIBLE GUESTROOMS TO PROVIDE DOOR BELL / CHIME (FLUSH STYLES) AS REQUIRED WITH AN ON/OFF SWITCH INSIDE ROOM
5. DOUBLE RABBIT FRAME
6. FRAME CASSEMENT FINISH TO BE PROVIDED BY OWNER
7. DOOR FRAME TO BE UNDERCUT TO ALLOW FLOORING EXPANSION UNDER THE FRAME
8. PROVIDE 180 DEGREE SWING
9. IMPACT RESISTANT TRAFFIC DOOR, STAINLESS STEEL BASE PLATE (BOTH SIDES)
10. PROVIDE ELECTRONIC LOCK SYSTEM AND CARD READER
11. PROVIDE WEATHER SEAL
12. RECESSED SILL
13. BREAKAWAY DOOR
14. HISTORIC REPLICATION OF EXISTING DOORS TO BE PROVIDED IN HISTORICALLY APPROPRIATE REPLICATED MATERIALS.
15. MANUALLY OPERATED REVOLVING DOOR
16. MOTOR OPERATED OVERHEAD COILING DOOR
17. RAISED SILL HEIGHT, REFER TO THE SILL DETAIL FOR SILL ELEVATION.
18. HPL FINISH IS ON THE PUBLIC SIDE OF THE DOOR PANEL AND PT FINISH IS ON THE INTERIOR SIDE OF THE DOOR PANEL.

DOOR SCHEDULE table with columns: NO., CLEAR DIM (WIDTH, HEIGHT), NO. OF PANELS, PANEL WIDTHS (1, 2), THICKNESS, UNDER CUT, TYPE, MATERIAL, FINISH, HDWR SET, FRAME (TYPE, MATERIAL, FINISH), HEAD, JAMB, SILL, OPENING (FIRE RATING, STC, Glaz), COMMENTS

Revision table with columns: Revision, By, Appd, YYYY/MM/DD



Client/Project Logo

Client/Project Roxbury Group

AC DETROIT AT THE BONSTELLE

10 Eliot St Detroit, MI 48201

Title DOOR & FRAME SCHEDULE

Project No. 214100485 Revision

Scale 1/8" = 1'-0" Drawing No.

A501

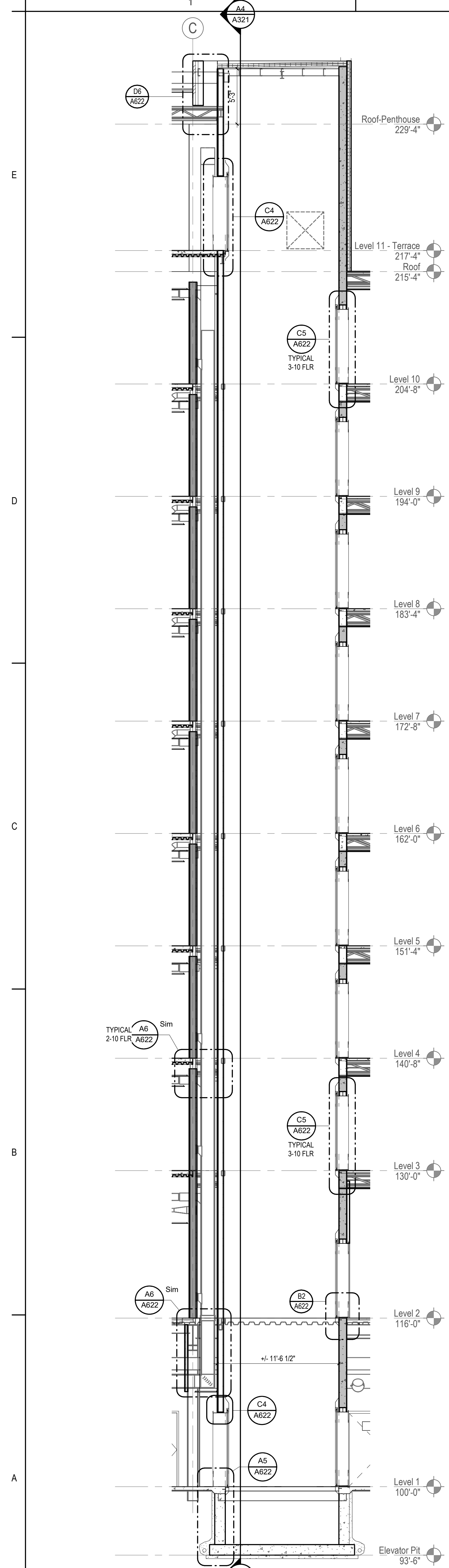

A1 ELEVATOR 3 & SHAFT SECTION
3/16" = 1'-0"

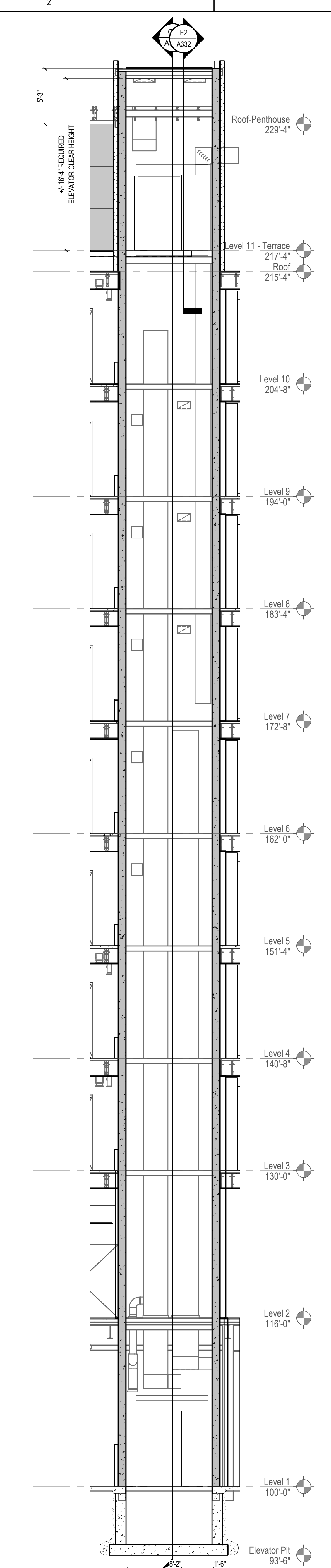

A2 ELEVATOR 3 SECTION
3/16" = 1'-0"

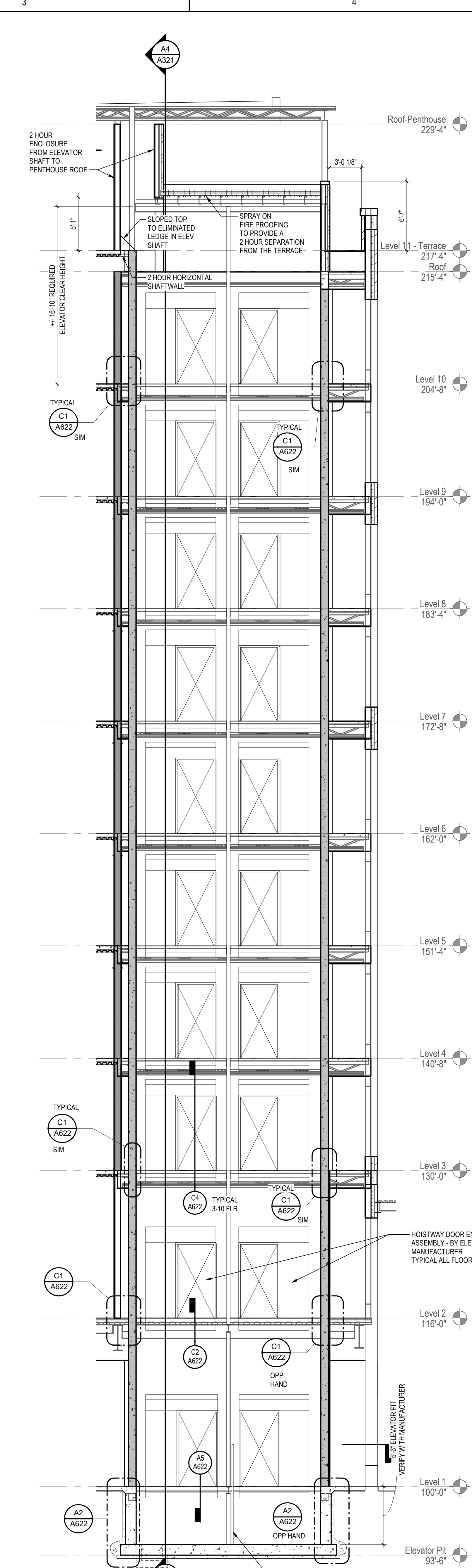

A4 ELEVATOR NO. 1 & 2 SECTION
3/16" = 1'-0"

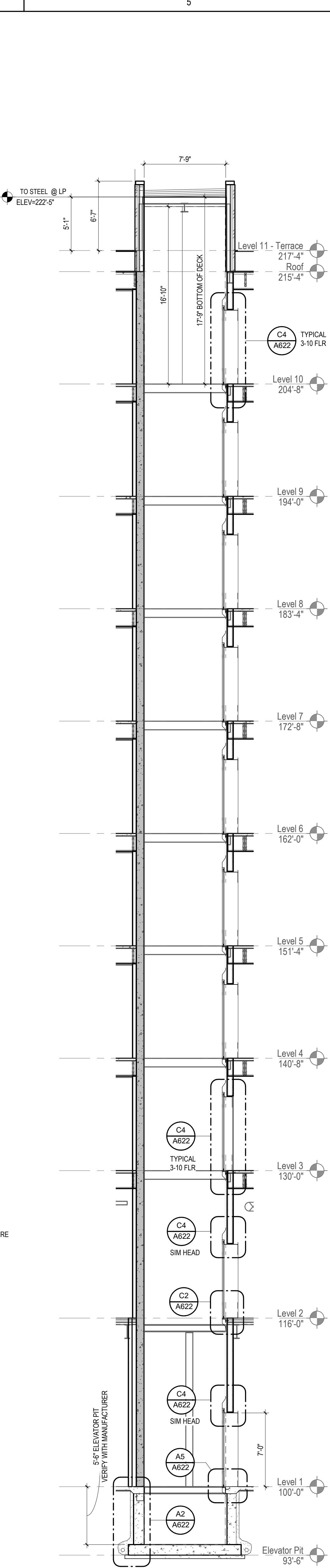

A5 ELEVATOR NO. 1 & 2 - PIT
3/16" = 1'-0"

Revision	By	Appd	YYYY.MM.DD
ISSUED FOR PERMIT	CL	MD	2021.04.18
ISSUED FOR BID	CL	MD	2021.04.16
90% DECOR REVIEW	CL	MD	2020.12.09
40% DECOR REVIEW	CL	MD	2020.04.20
30% DECOR REVIEW	CL	MD	2020.02.19
Issued	By	Appd	YYYY.MM.DD
File Name: N/A	CL	PRD	CM
	Dwn.	Dgn.	Chgs.
			YYYY.MM.DD

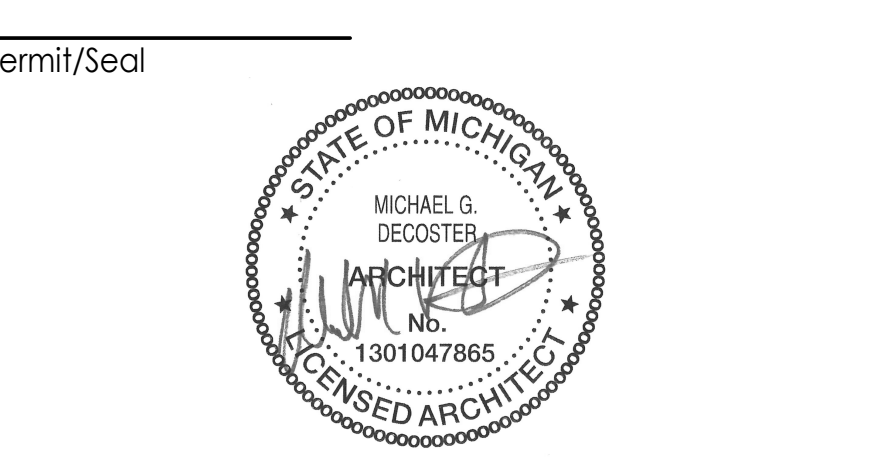

Client/Project Logo

Client/Project
Roxbury Group

AC DETROIT AT THE BONSTELLE

10 Eliot St
Detroit, MI 48201

Title
ELEVATOR SECTIONS

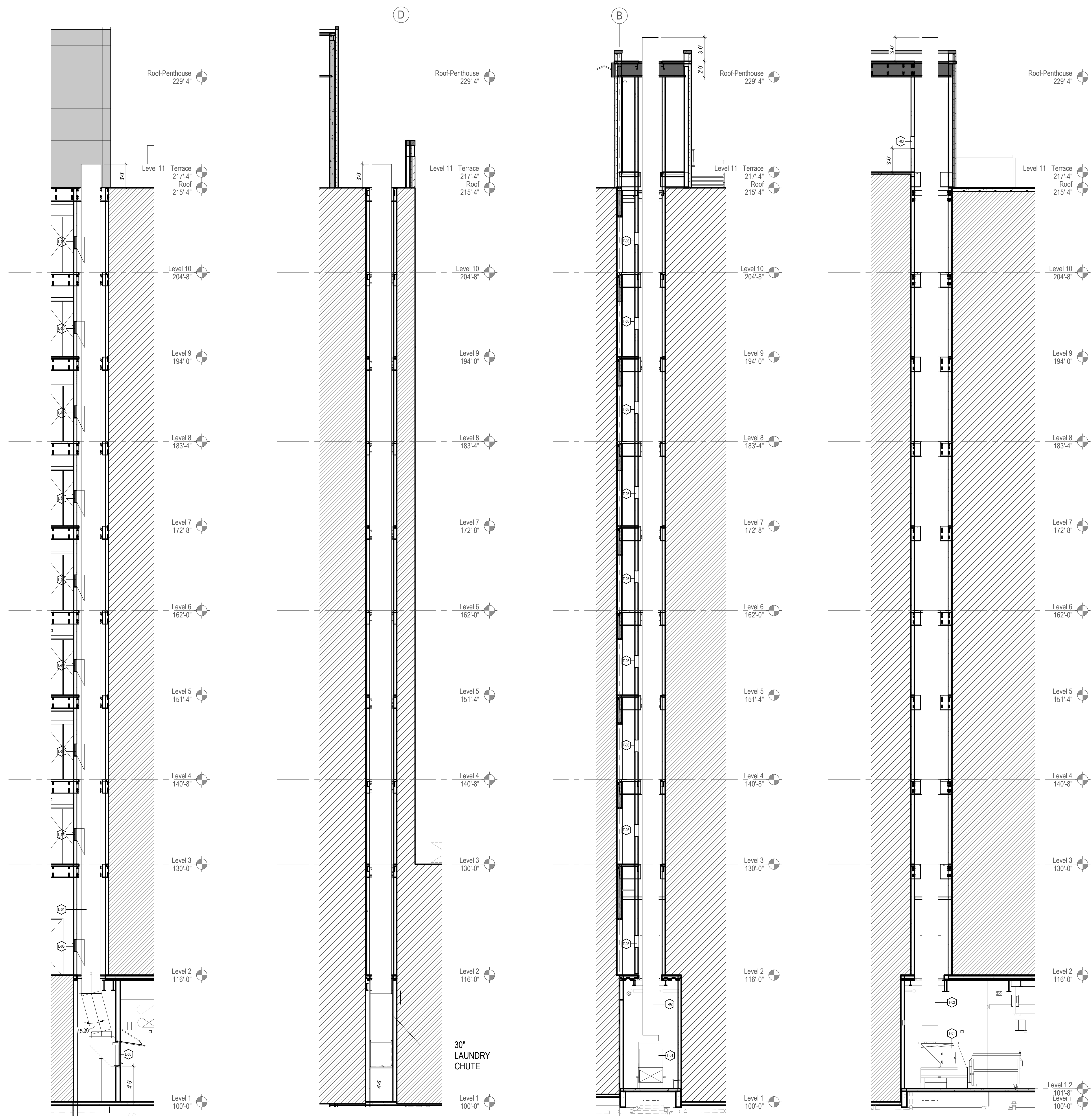

A2 LAUNDRY CHUTE SECTION
3/16" = 1'-0"

A3 LAUNDRY CHUTE SECTION
3/16" = 1'-0"

A4 TRASH CHUTE SECTION
3/16" = 1'-0"

A5 TRASH CHUTE SECTION
3/16" = 1'-0"

Revision	By	Appd	YYYY.MM.DD
ISSUED FOR PERMIT	CL	MD	2021.04.18
ISSUED FOR BID	CL	MD	2021.04.16
90% DECOR REVIEW	CL	MD	2020.12.09
40% DECOR REVIEW	CL	MD	2020.04.20
30% DECOR REVIEW	CL	MD	2020.02.19
Issued	By	Appd	YYYY.MM.DD
File Name: N/A	CL	MD	2021.03.19
	Dwn.	Dgn.	Chgs.

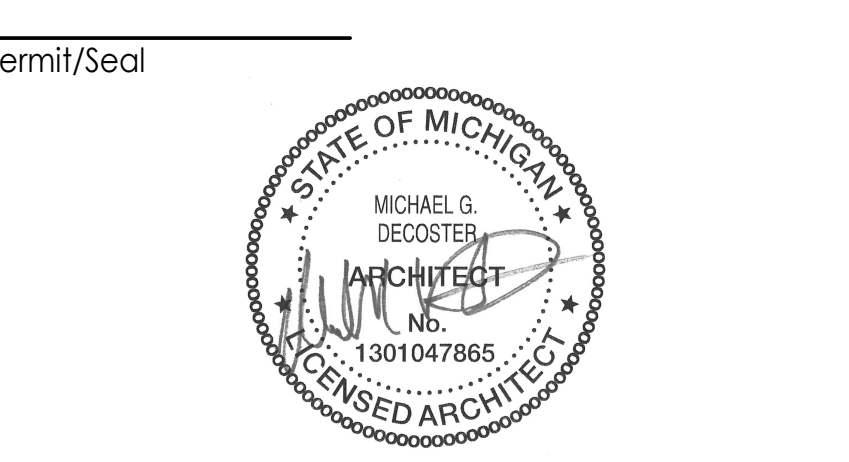

Client/Project Logo

Client/Project
Roxbury Group

AC DETROIT AT THE BONSTELLE

10 Eliot St
Detroit, MI 48201

Title
VERTICAL SHAFT SECTIONS

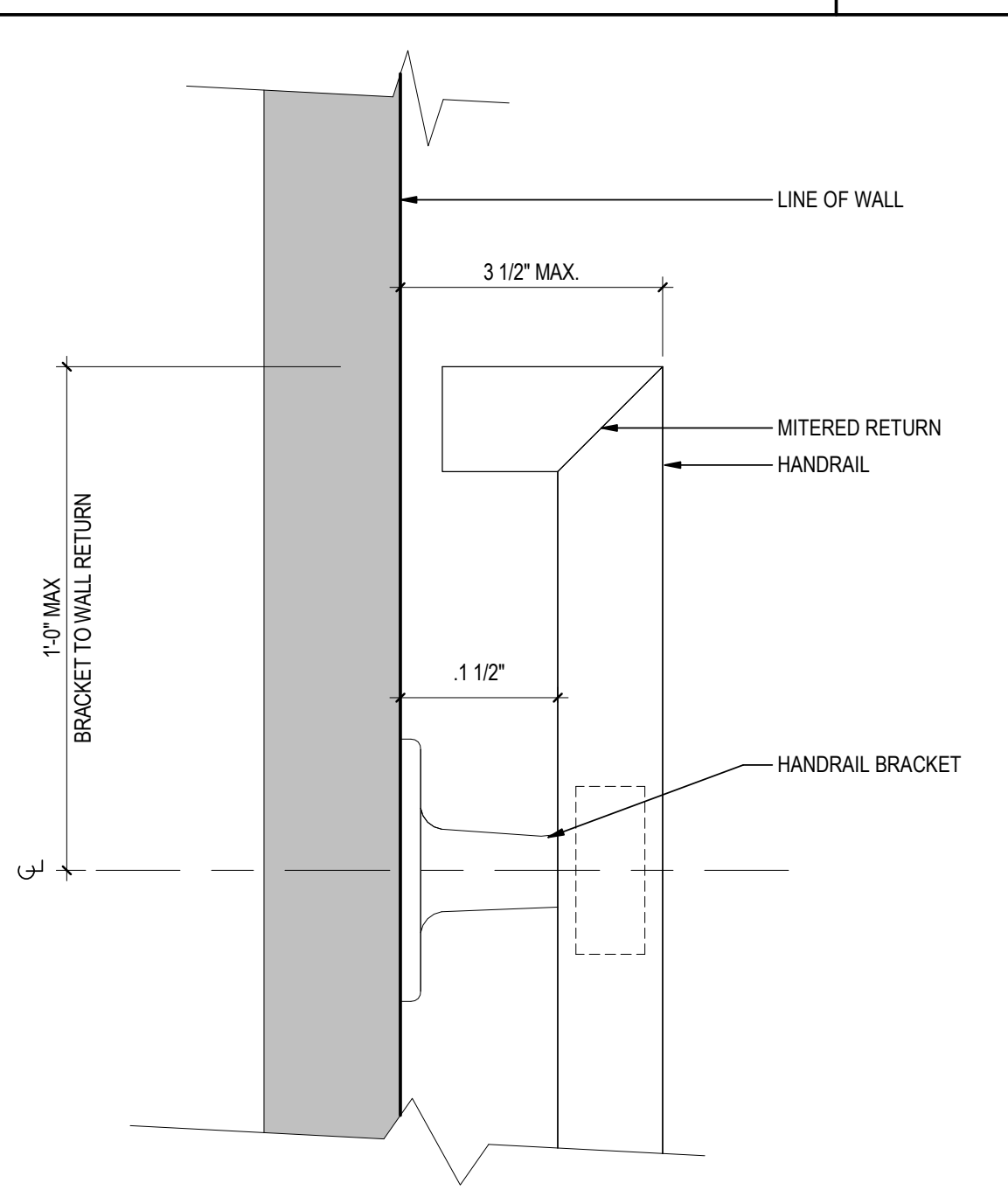

PLAN VIEW OF STAIR RUN - TOP & BOTTOM SIM

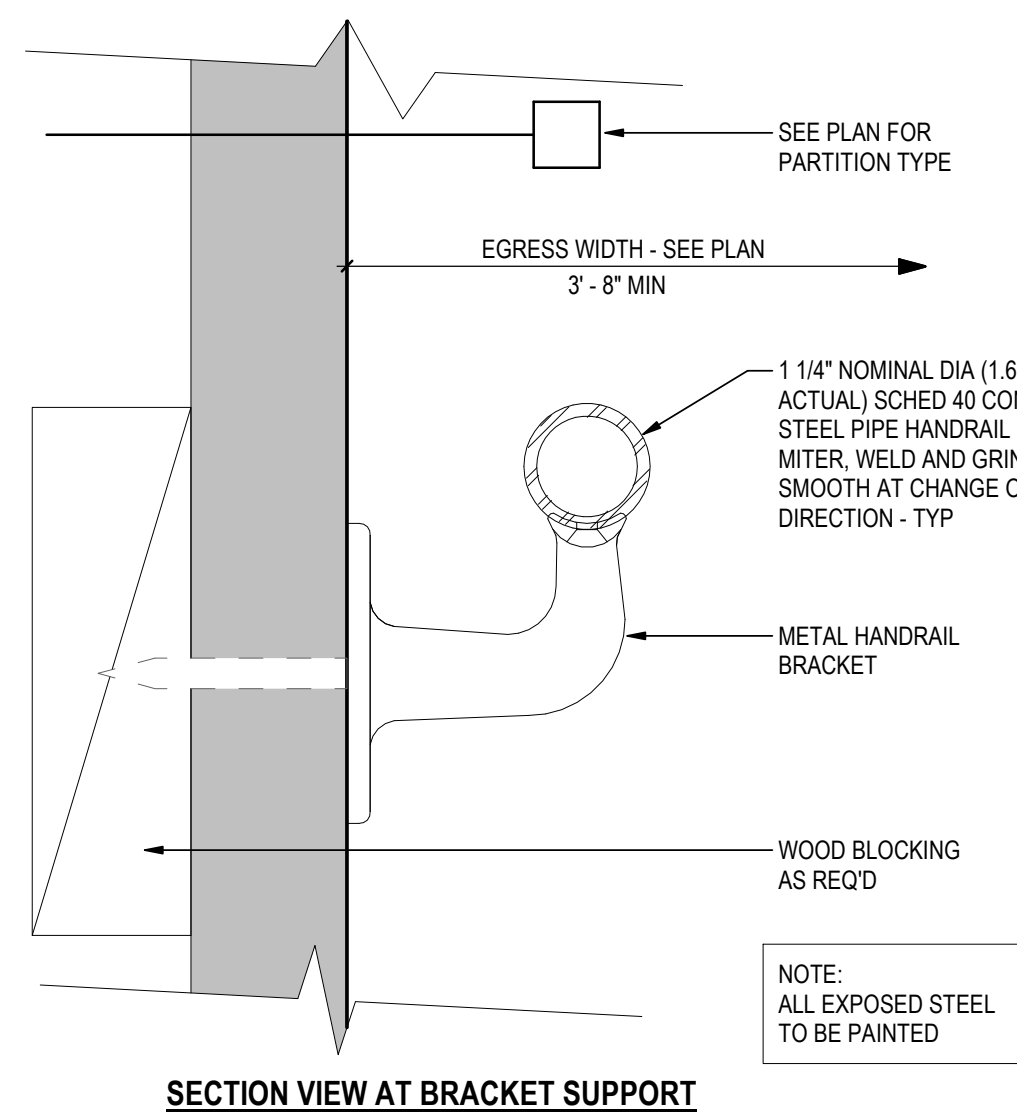

SECTION VIEW AT BRACKET SUPPORT

C1 TYP WALL MOUNTED HANDRAIL
A621 6\"/>

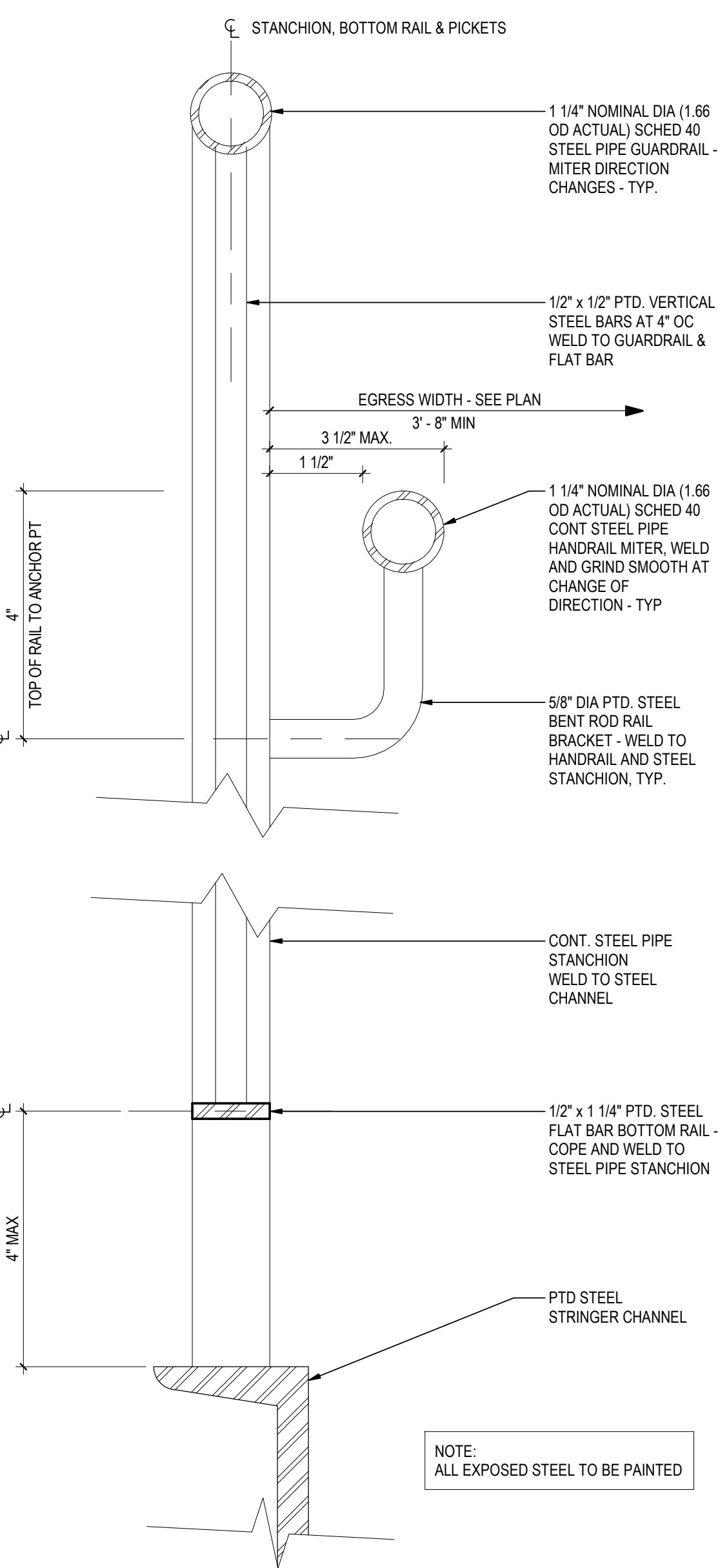

A1 RAILING - PICKET GUARD SYSTEM
A601 6\"/>

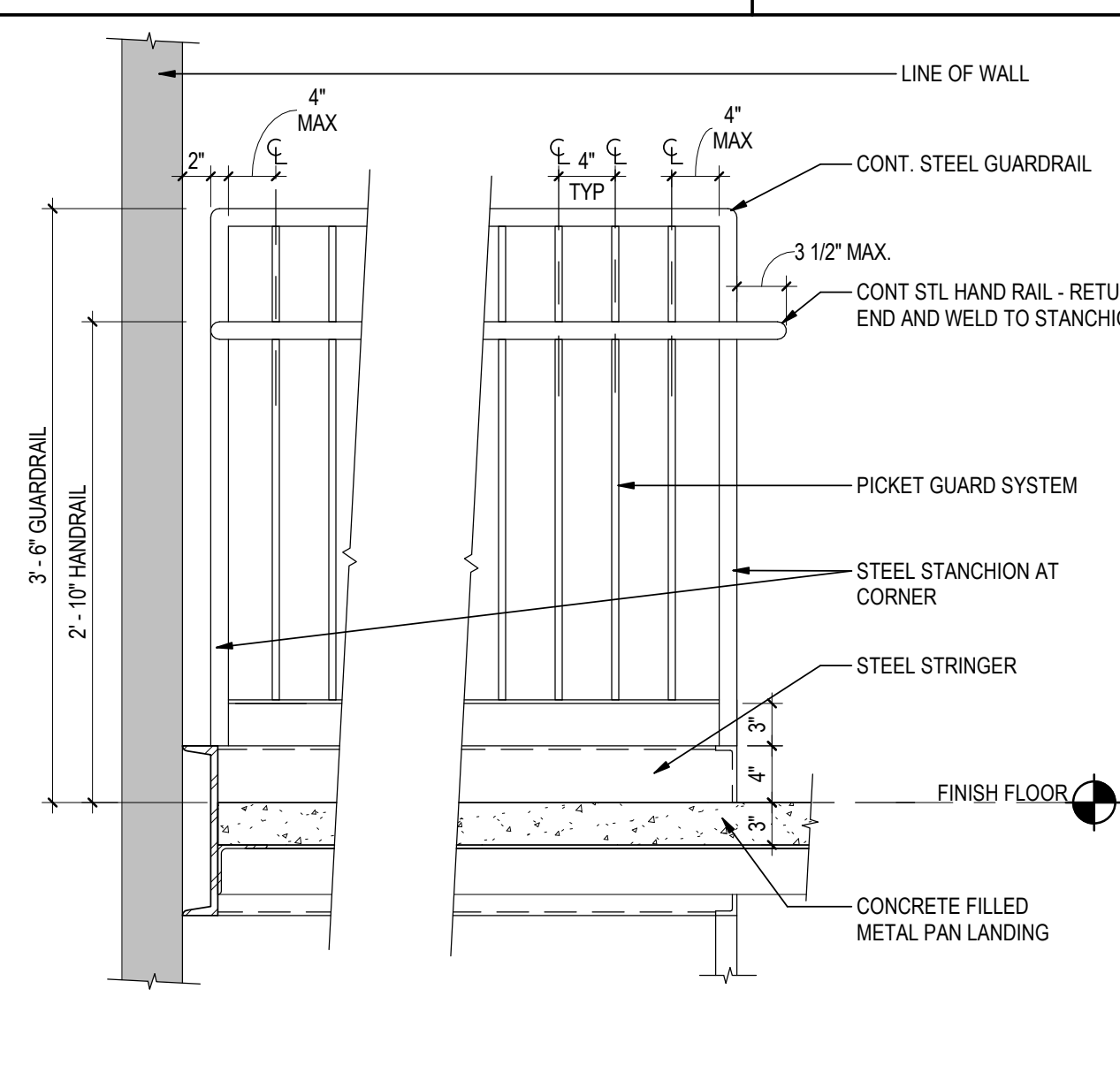

E2 TYP GUARDRAIL AT TOP LANDING
A601 1\"/>

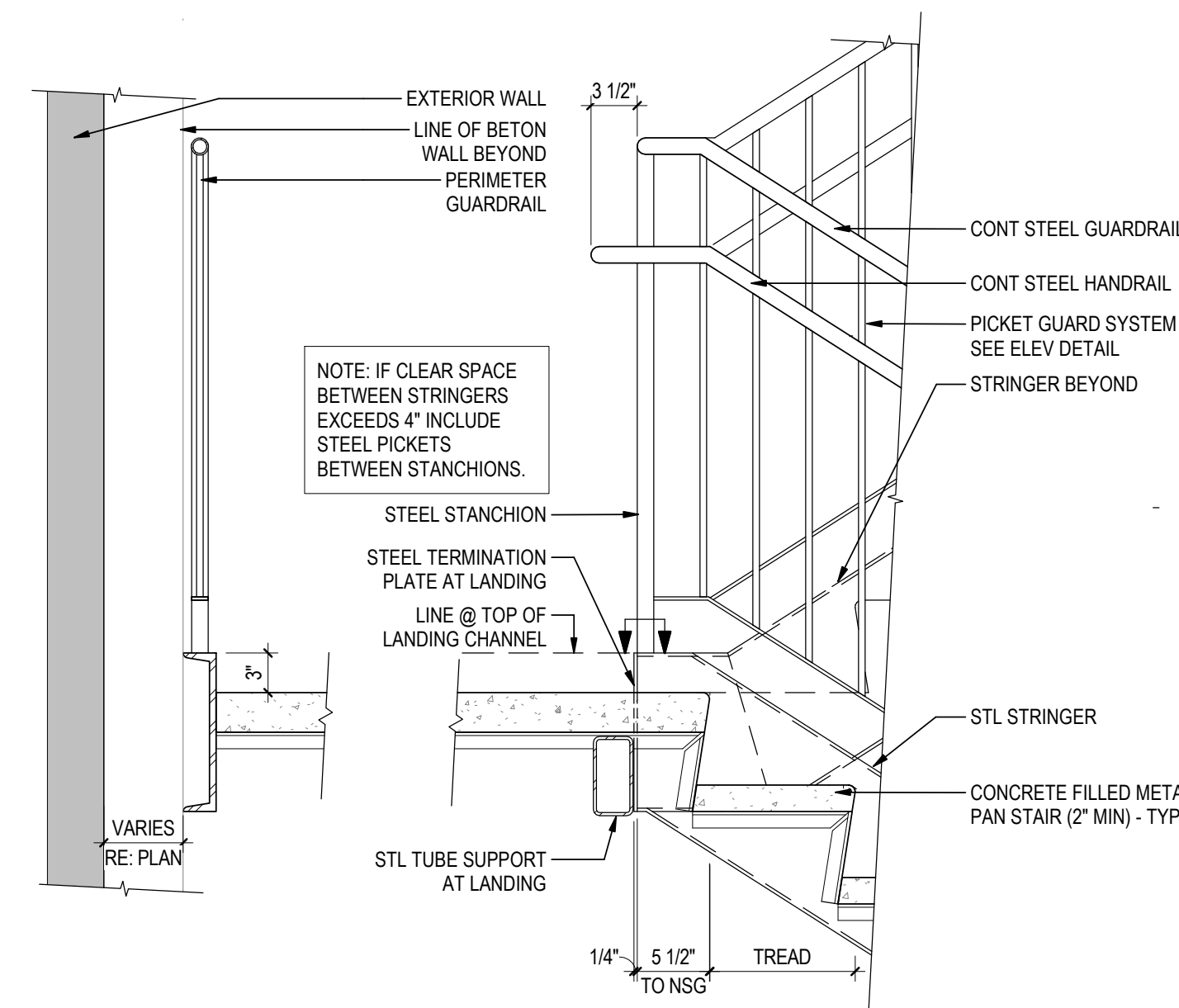

C2 INTERMEDIATE LANDING
A601 1\"/>

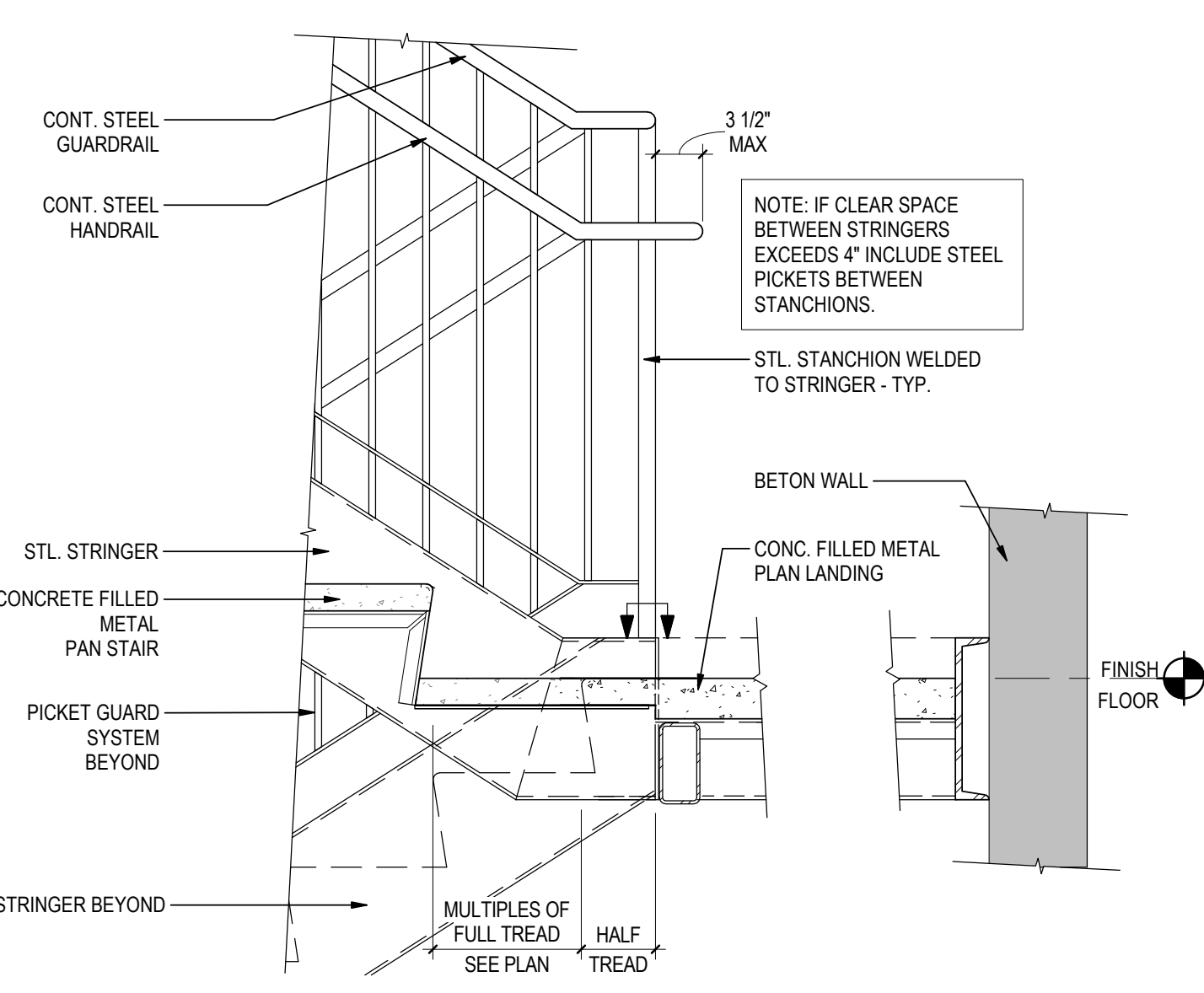

B2 FLOOR LANDING
A601 1\"/>

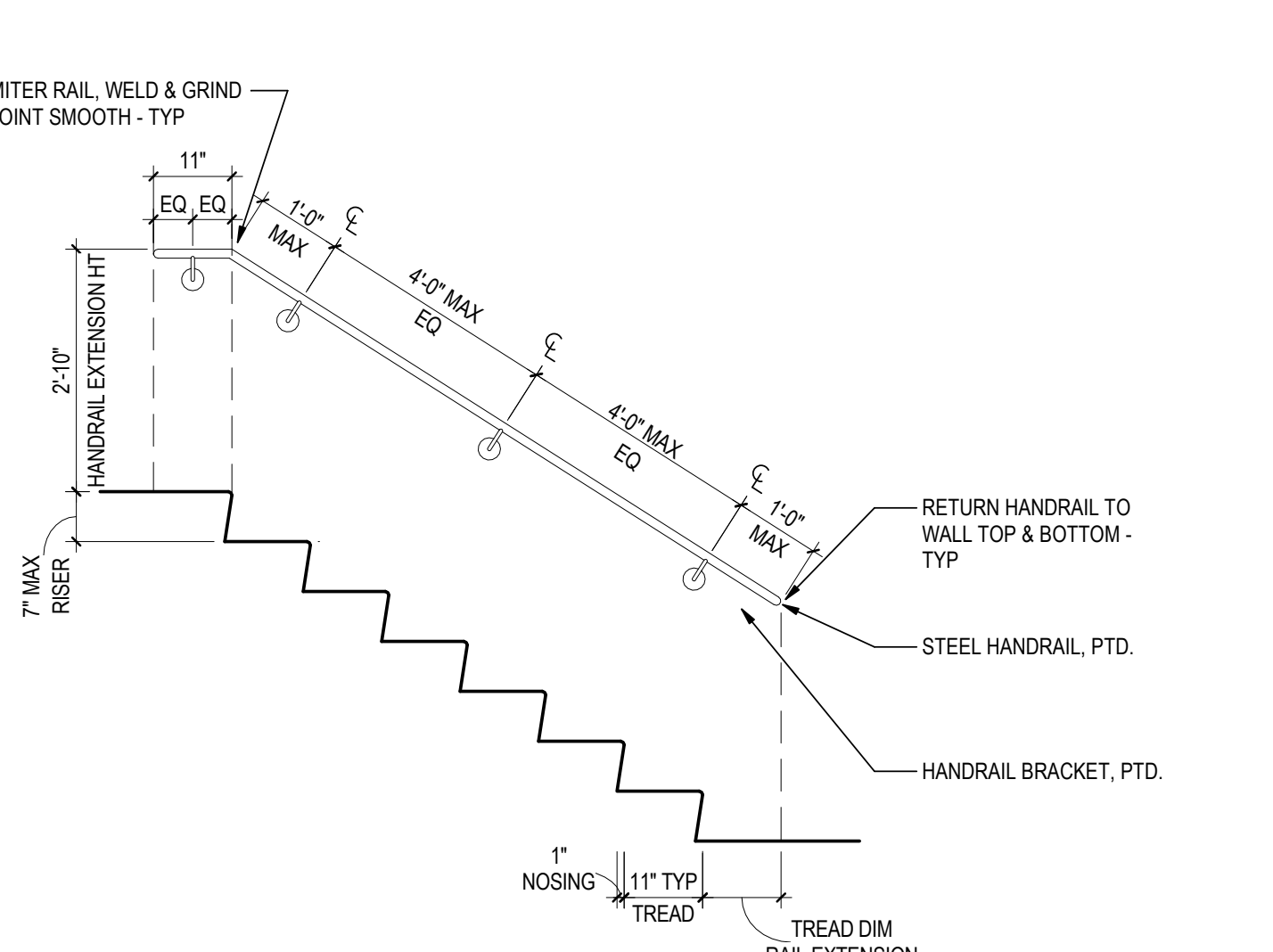

A2 TYP WALL RAIL DIAGRAM
A601 1 1/2\"/>

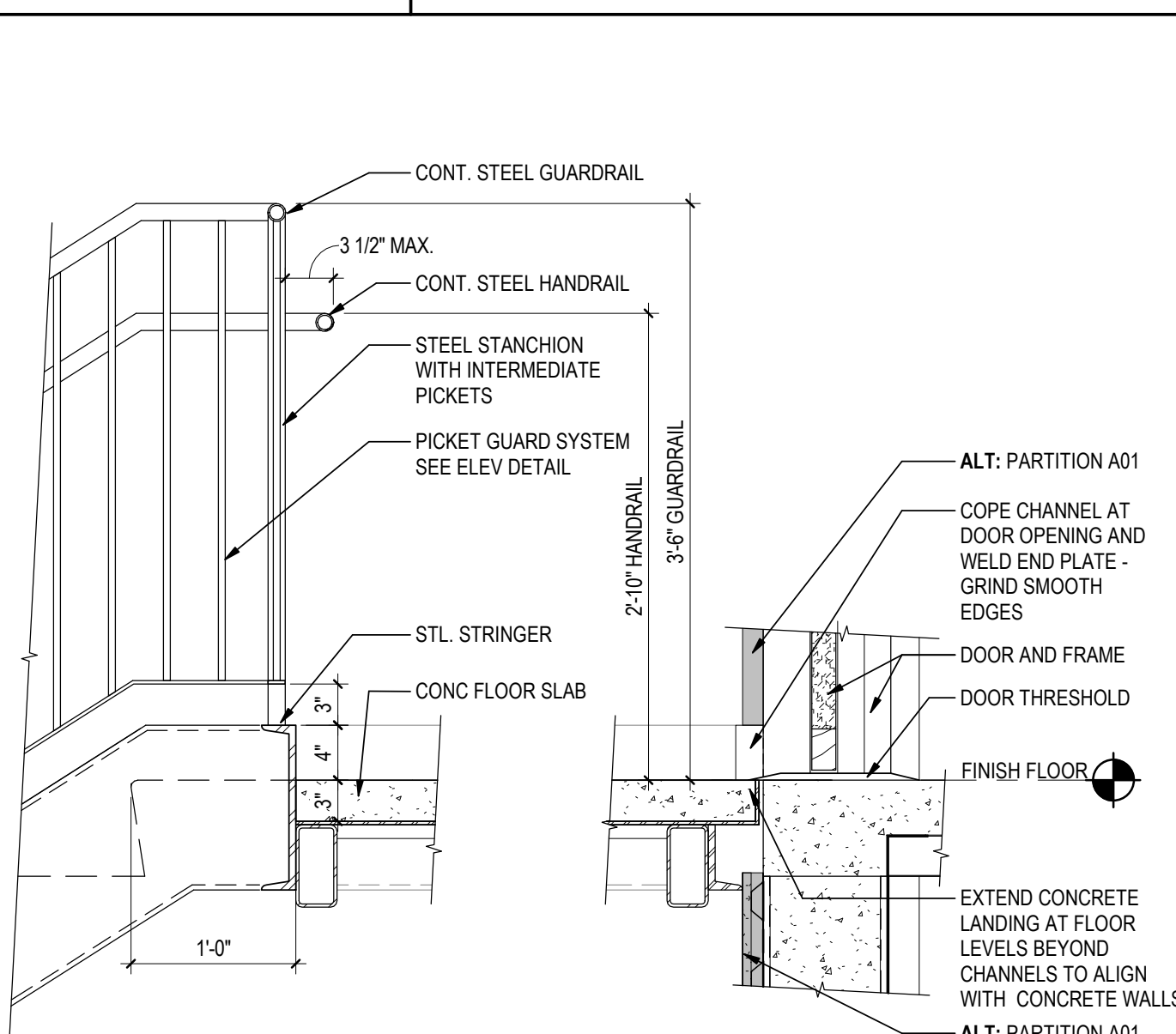

D4 TOP LANDING @ DOOR THRESHOLD
A601 1\"/>

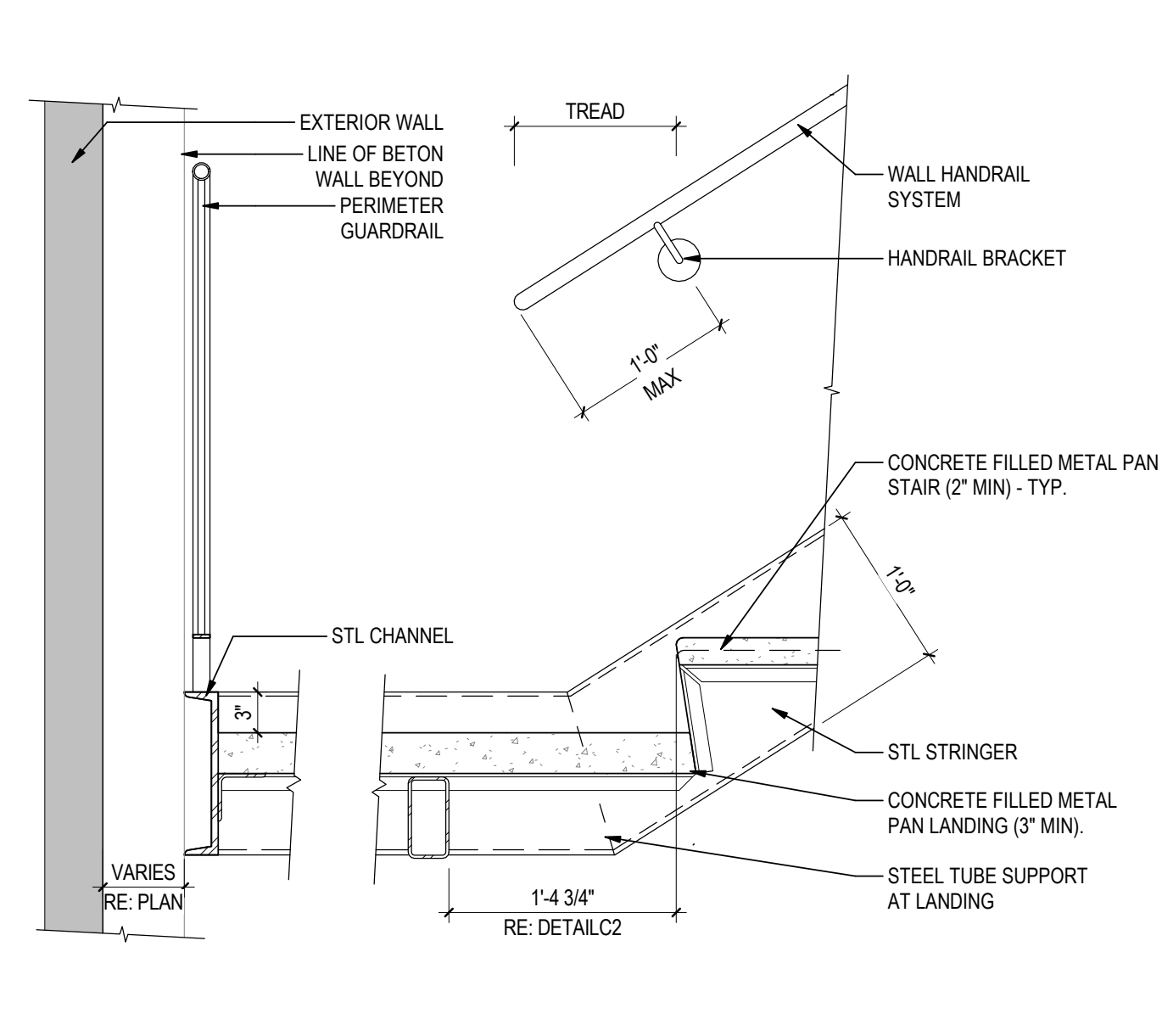

C4 INTERMEDIATE LANDING
A601 1\"/>

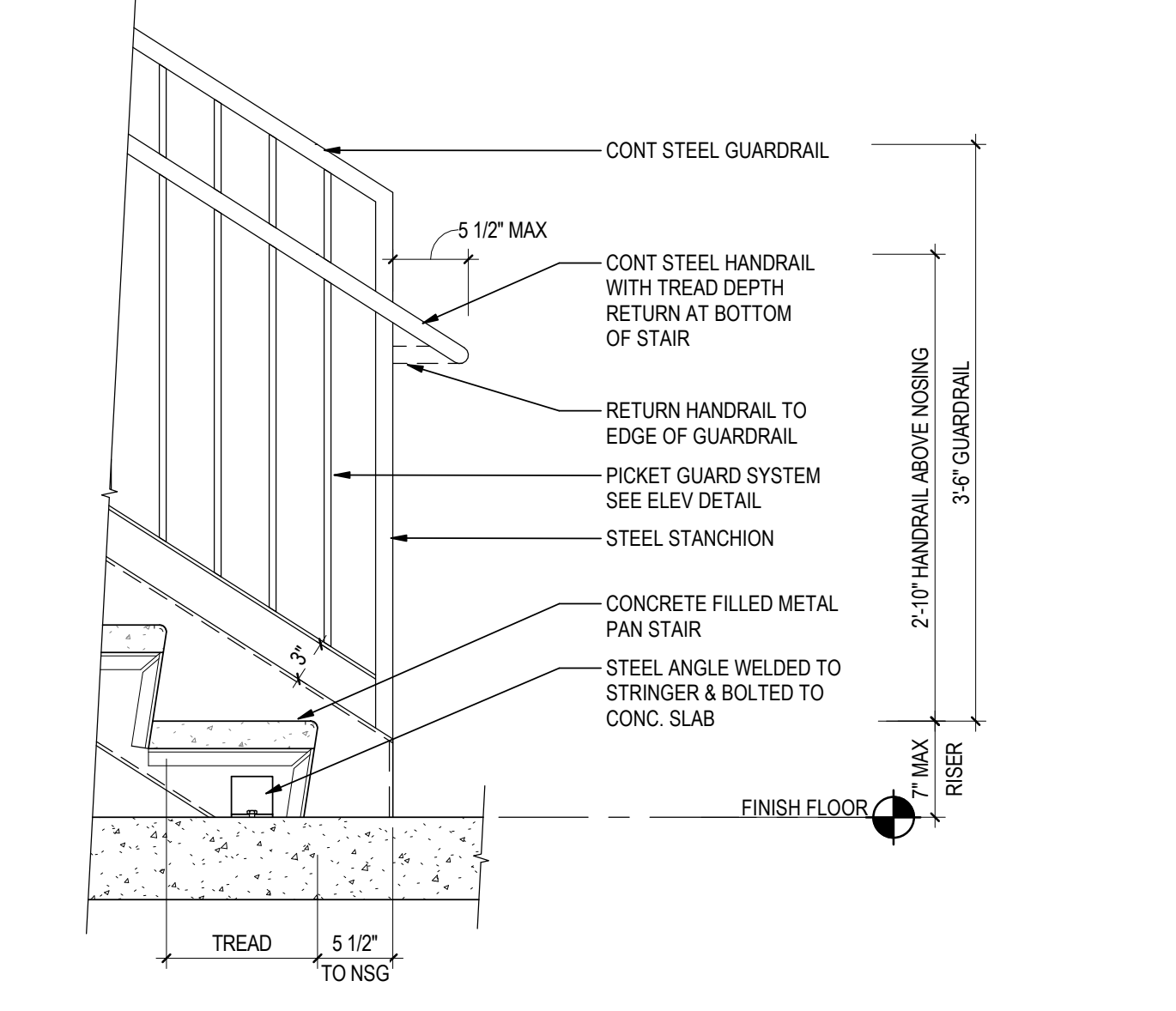

B4 BOTTOM LANDING @ EGRESS LEVEL
A601 1\"/>

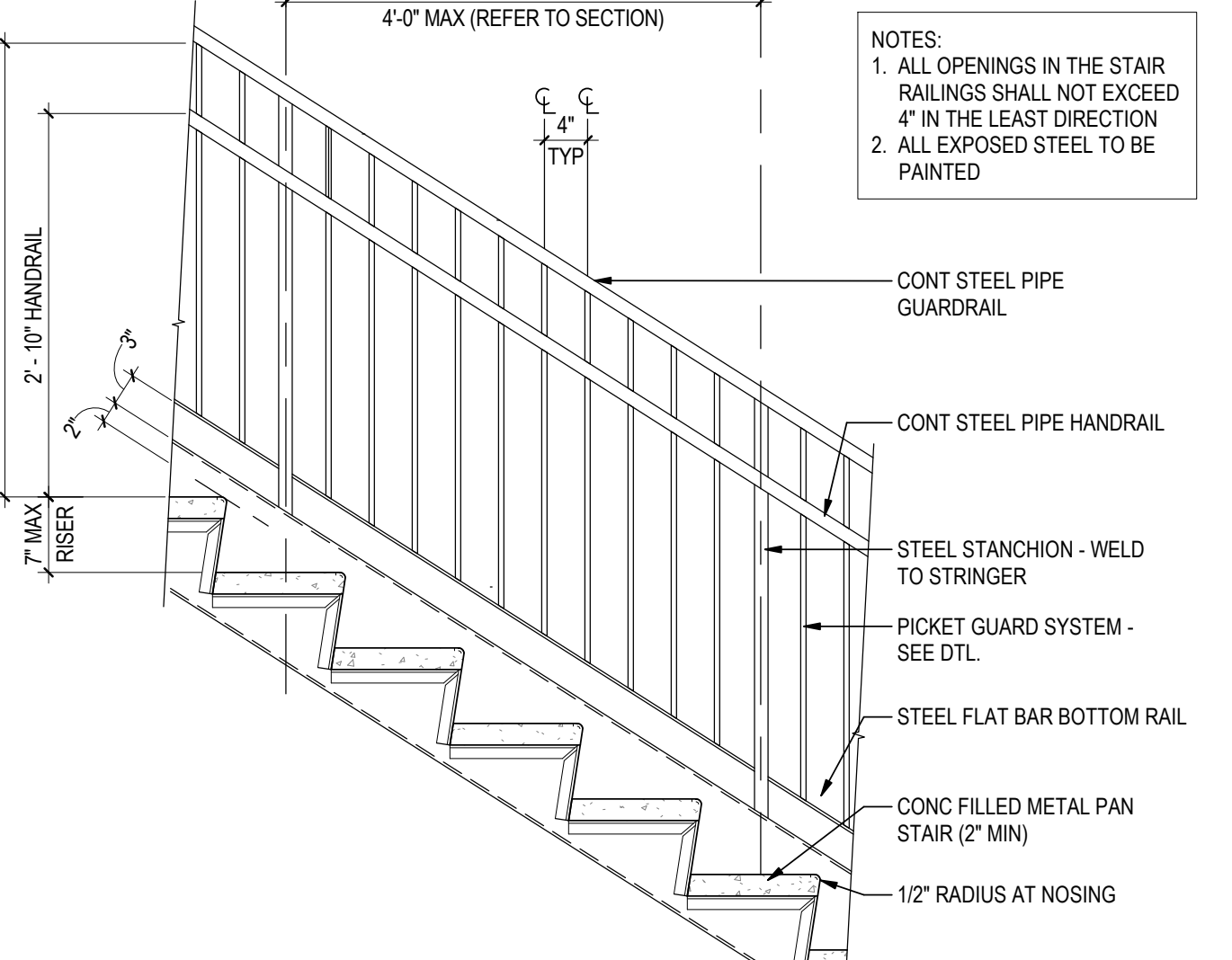

A4 TYP PICKET GUARD SYSTEM & STAIR
A601 3/4\"/>

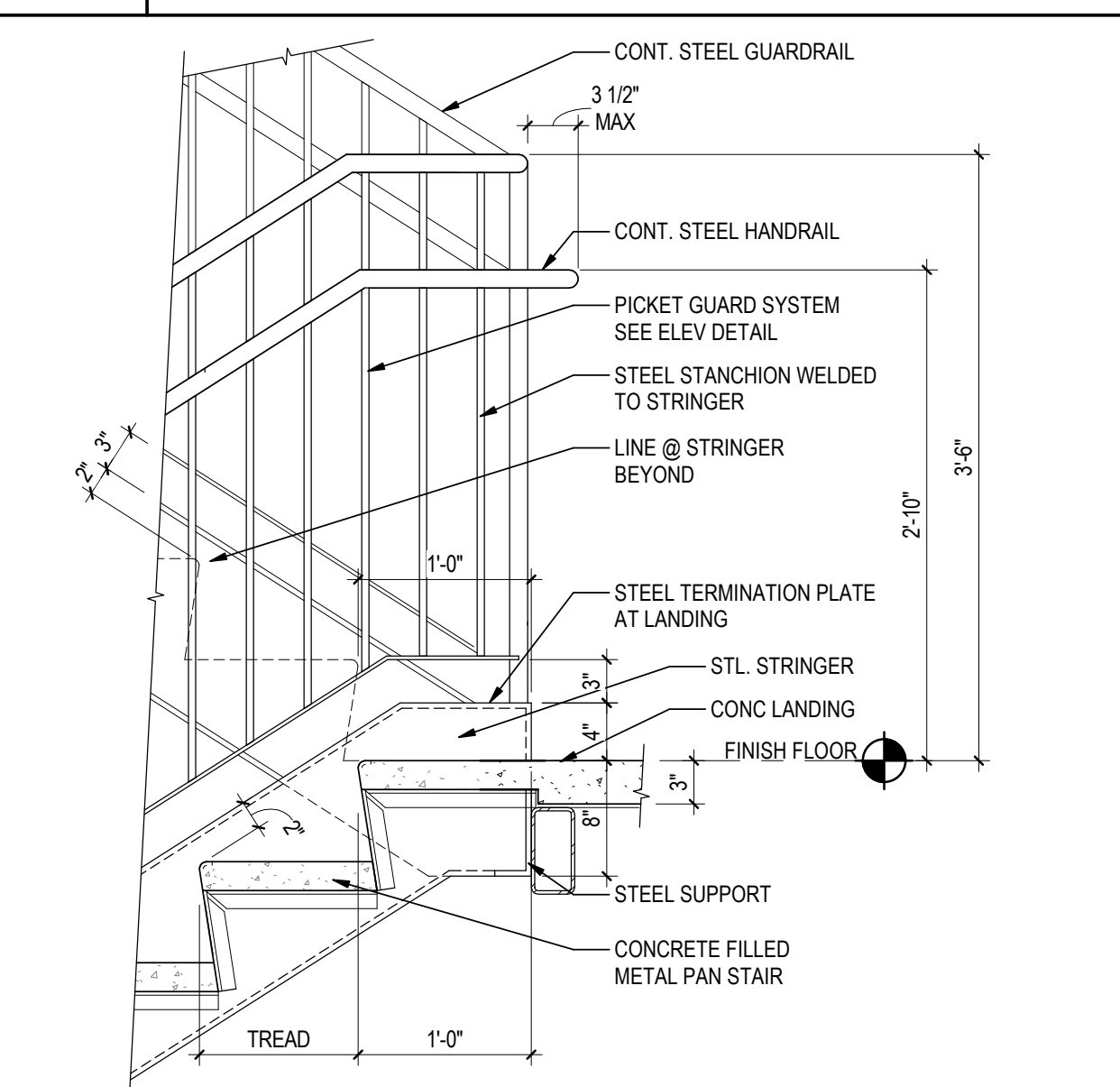

D5 STAIR LANDING
A601 1\"/>

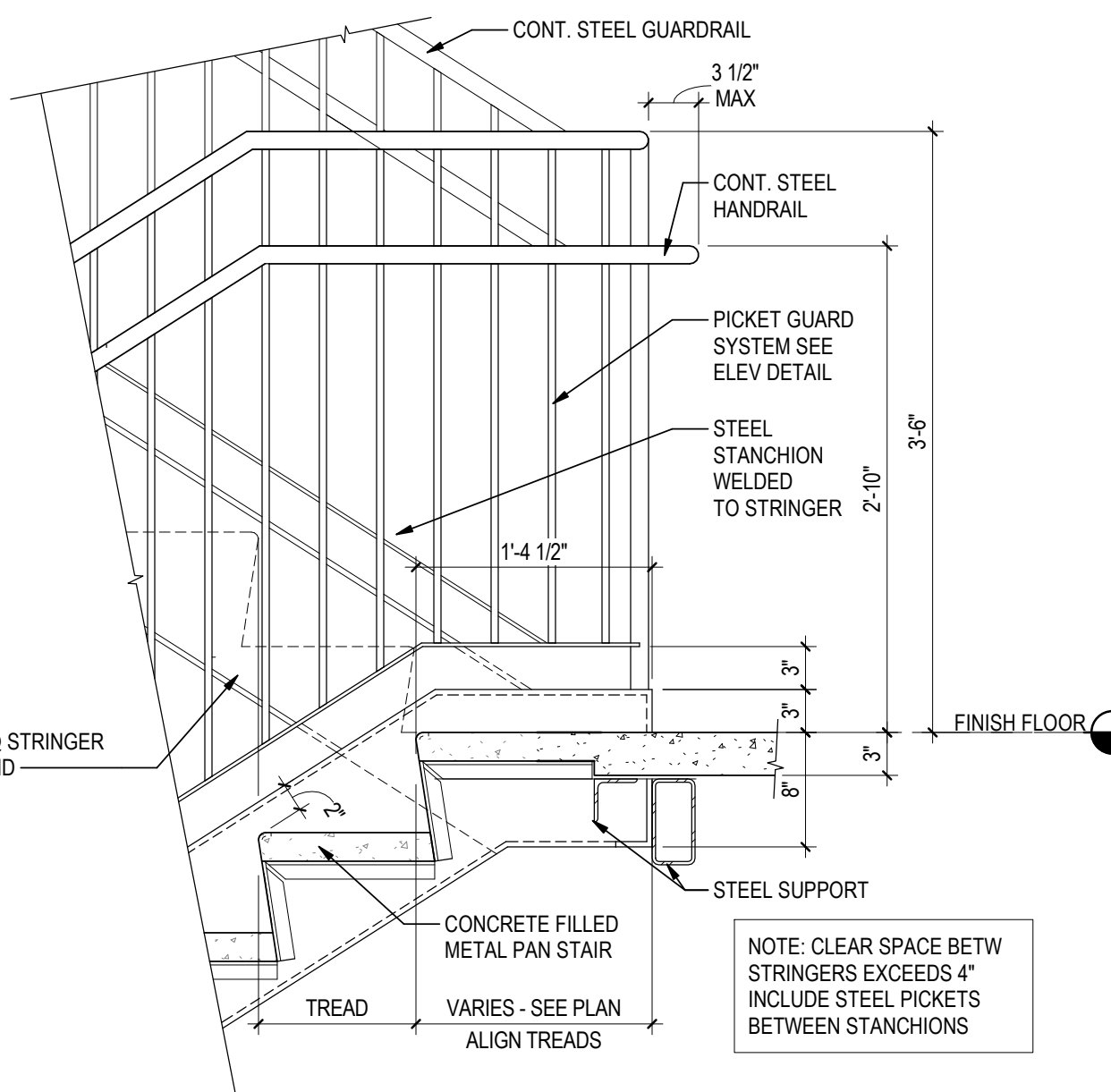

C5 ALIGNED STAIR - ELONGATED LANDING
A601 1\"/>

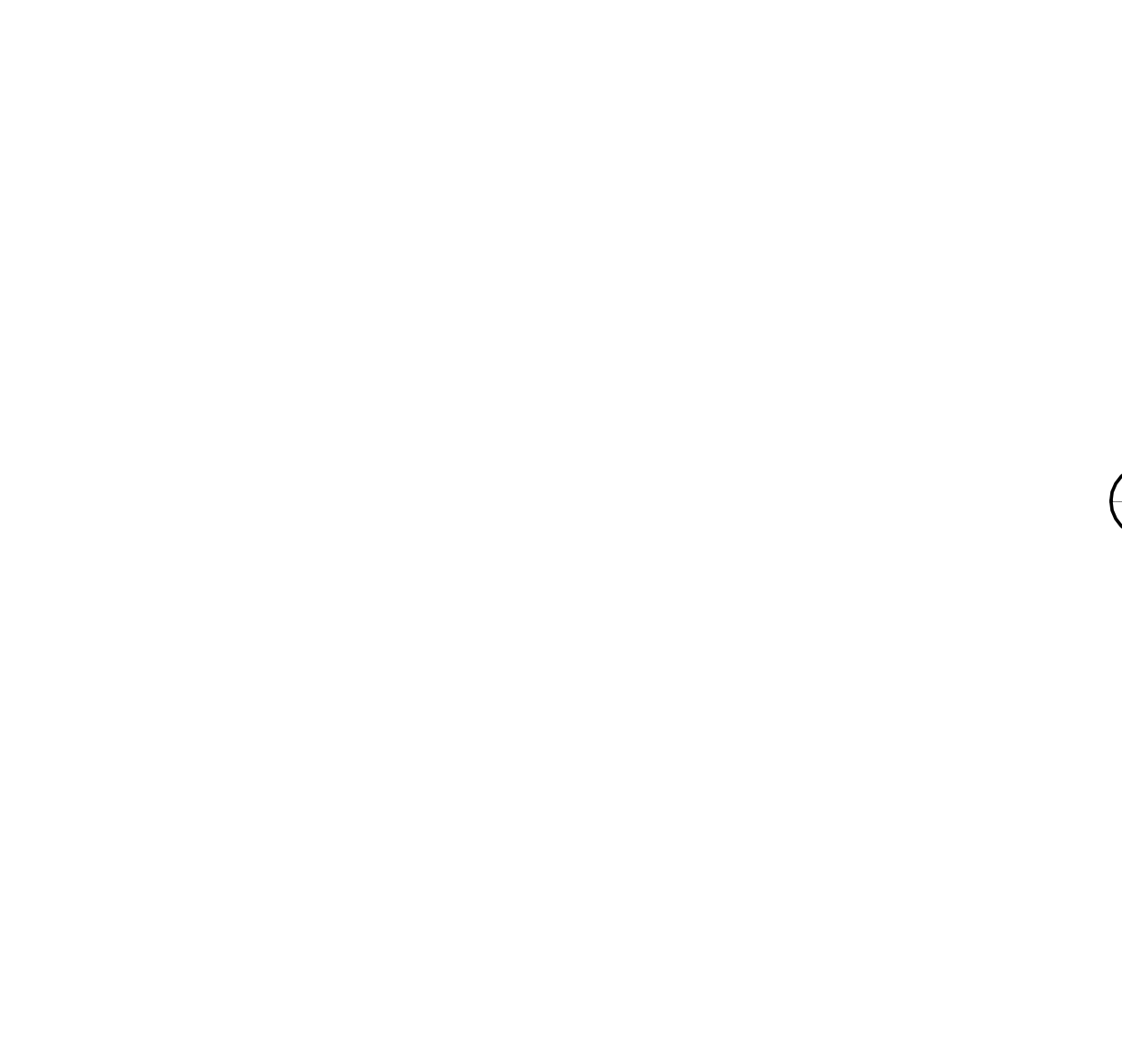

B5 STAIR DETAIL KEYPLAN
A601 1/4\"/>

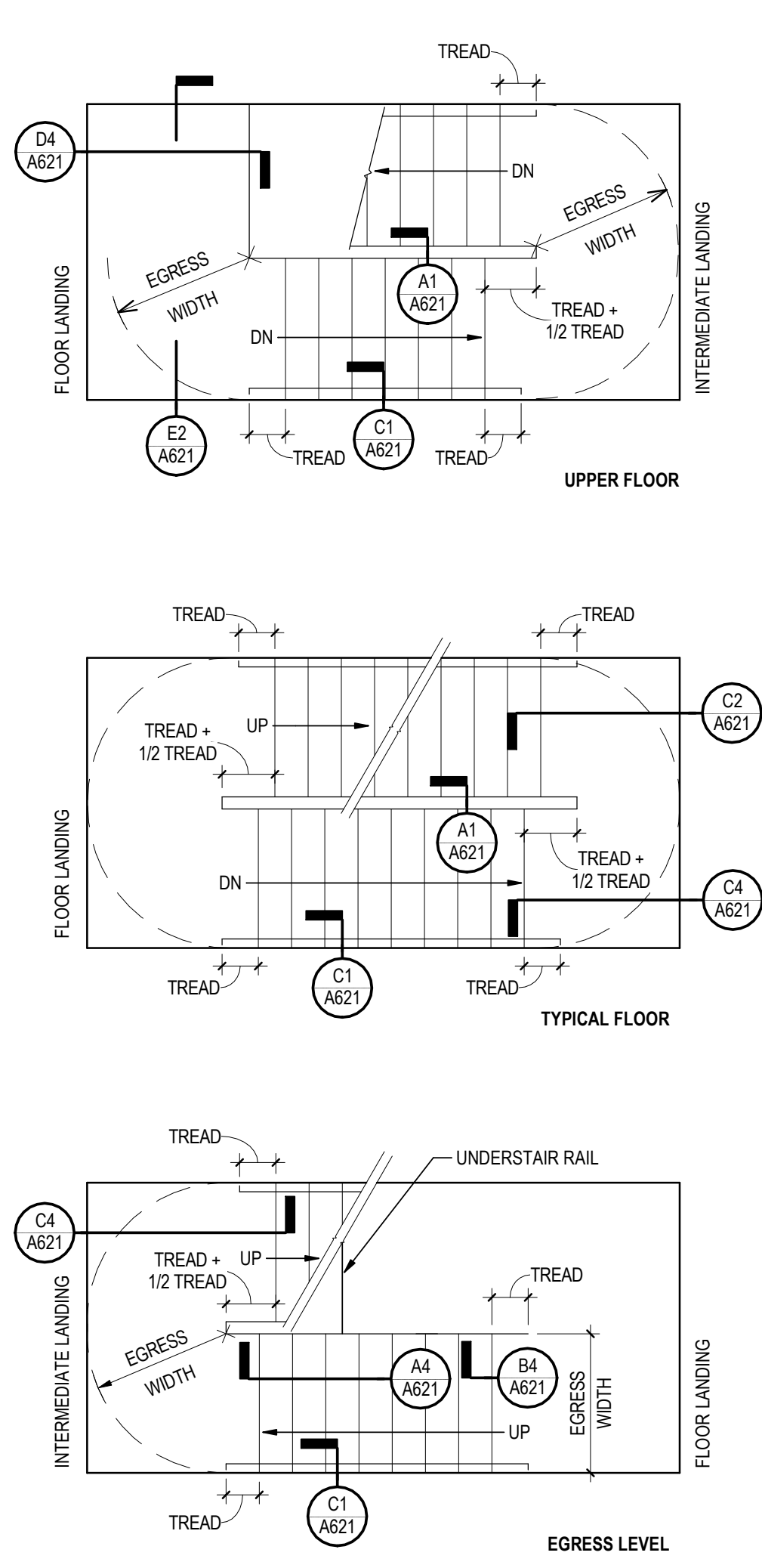

Revision	By	Appd	YYYY.MM.DD
ISSUED FOR PERMIT	CL	MD	2021.04.18
ISSUED FOR BID	CL	MD	2021.04.16
90% DECOR REVIEW	CL	MD	2020.12.09
40% DECOR REVIEW	CL	MD	2020.04.20
30% DECOR REVIEW	CL	MD	2020.02.19
Issued	By	Appd	YYYY.MM.DD

File Name: N/A	CL	PRD	CM	2021.03.19
	Dwn.	Dgn.	Chgs.	YYYY.MM.DD

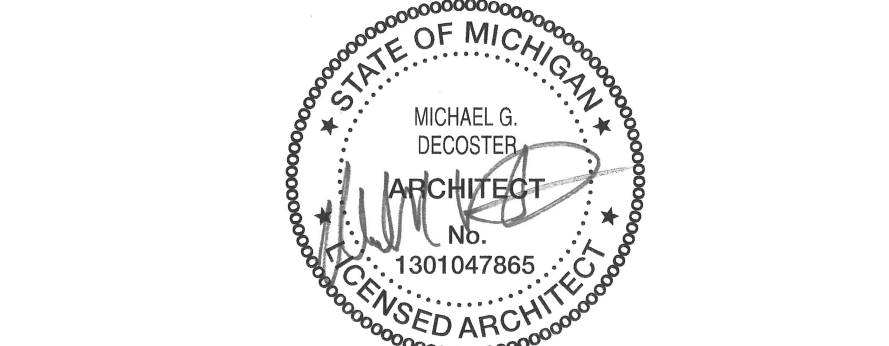

Client/Project Logo

Client/Project
Roxbury Group

AC DETROIT AT THE BONSTELLE

10 Eliot St
Detroit, MI 48201

Title
TYPICAL CONCRETE PAN STAIR
DETAILS

Project No. 214100485
Revision

Scale As indicated
Drawing No.

A621

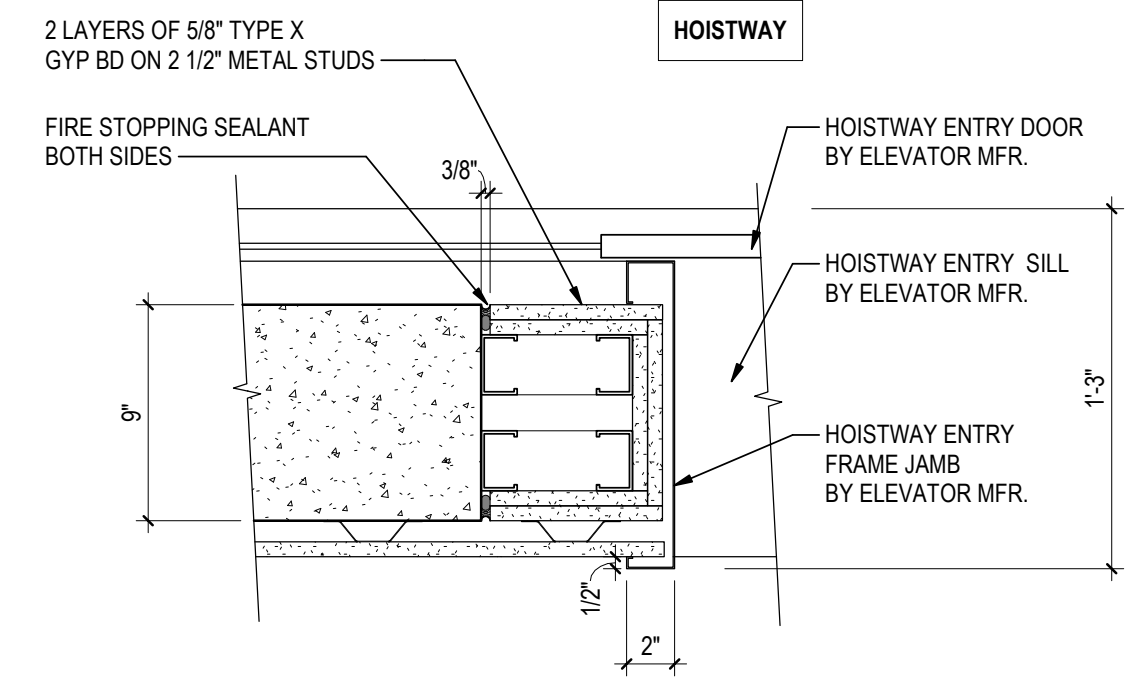

E1 TYPICAL HOISTWAY HOUSEKEEPING JAMB
A121 1 1/2" = 1'-0"

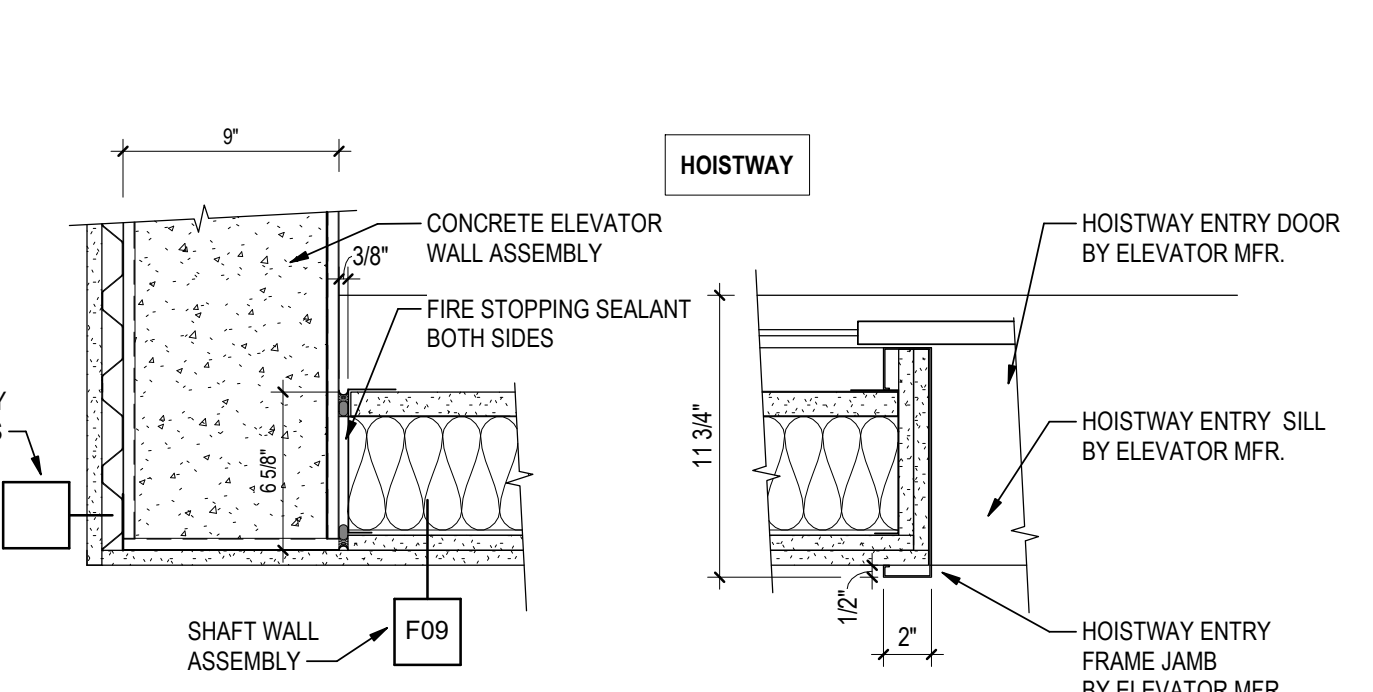

E4 TYPICAL HOISTWAY ENTRY JAMB
A121 1 1/2" = 1'-0"

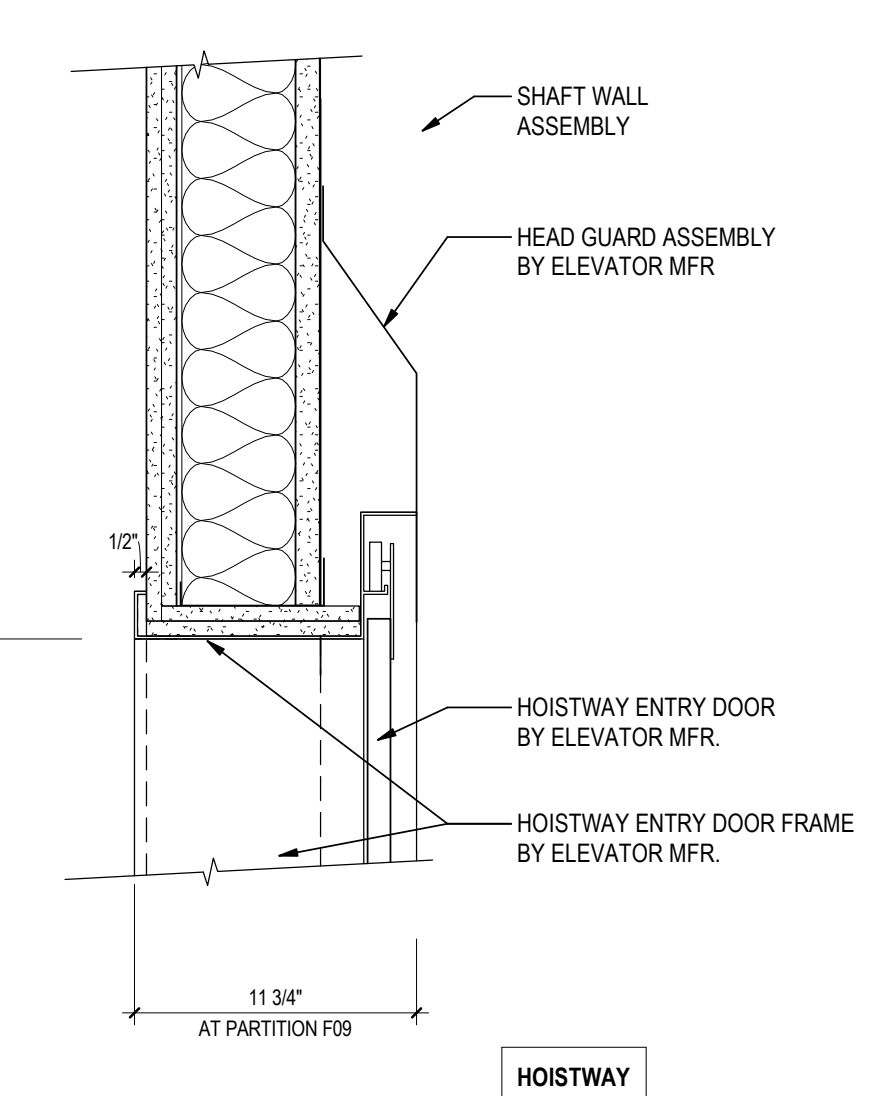

E5 TYPICAL HOISTWAY HOUSEKEEPING
A121 1 1/2" = 1'-0"

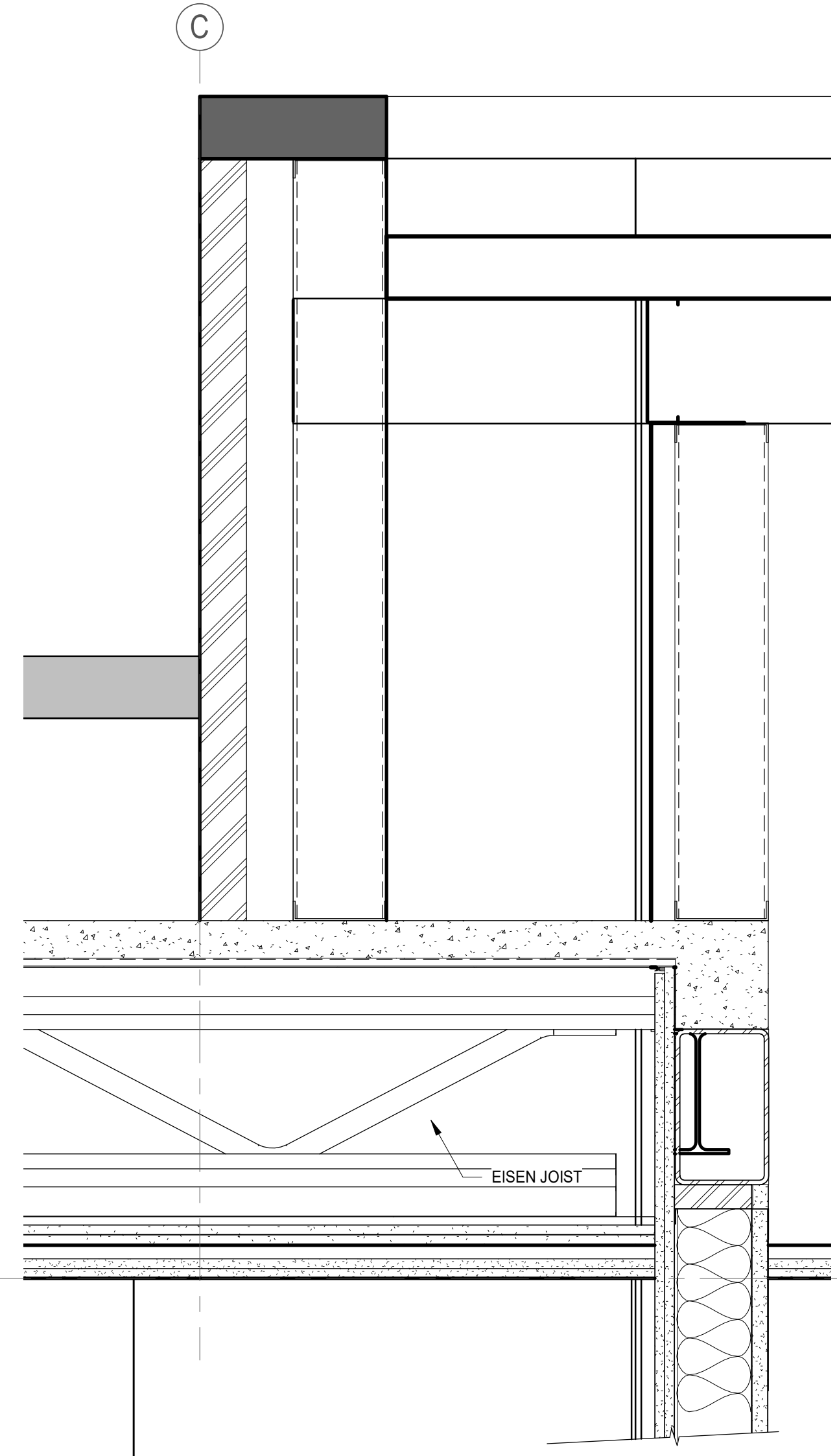

D6 PENTHOUSE HOISTWAY
A602 1 1/2" = 1'-0"

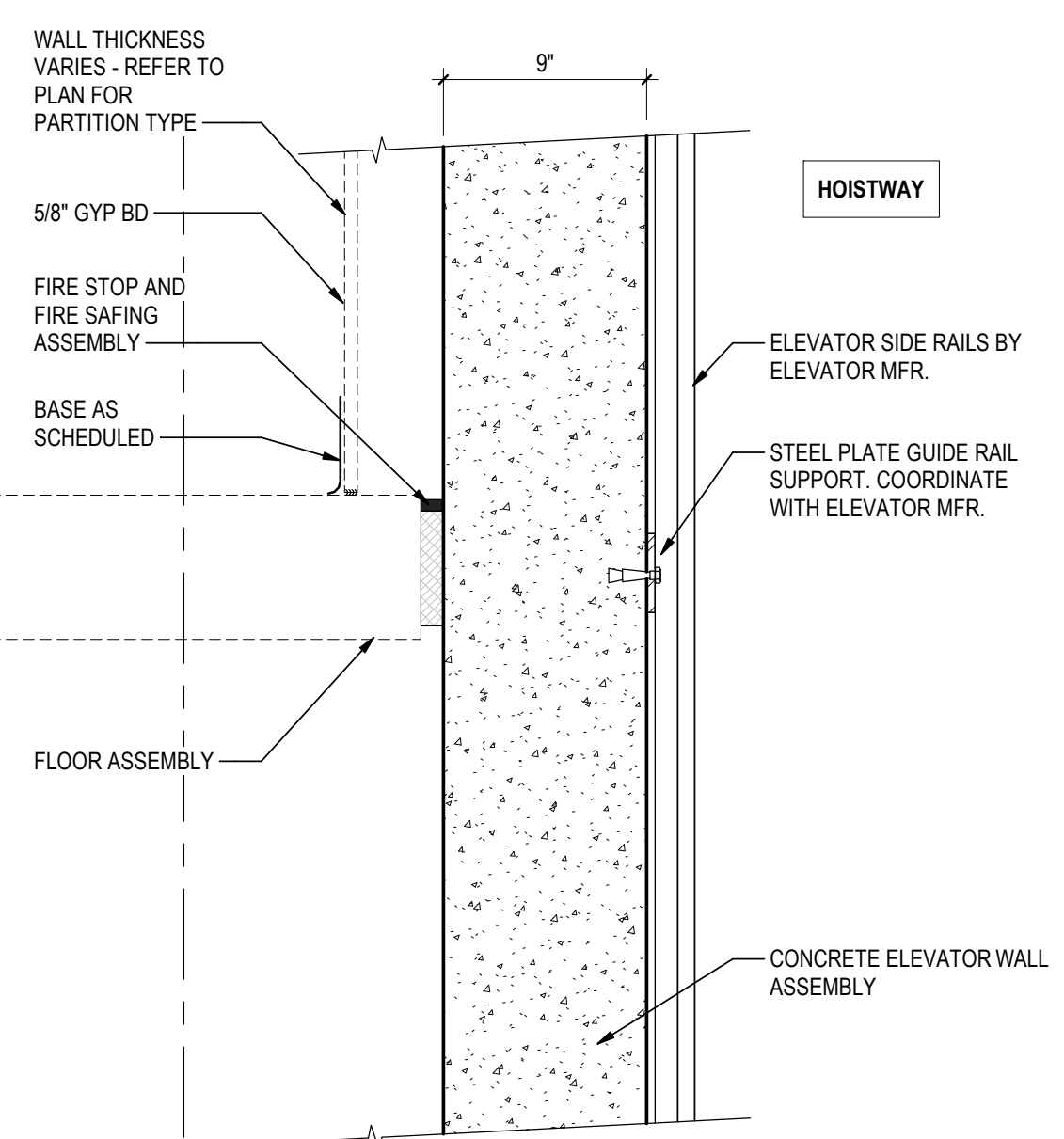

C1 TYPICAL ELEVATOR SIDE RAILS
A121 1 1/2" = 1'-0"

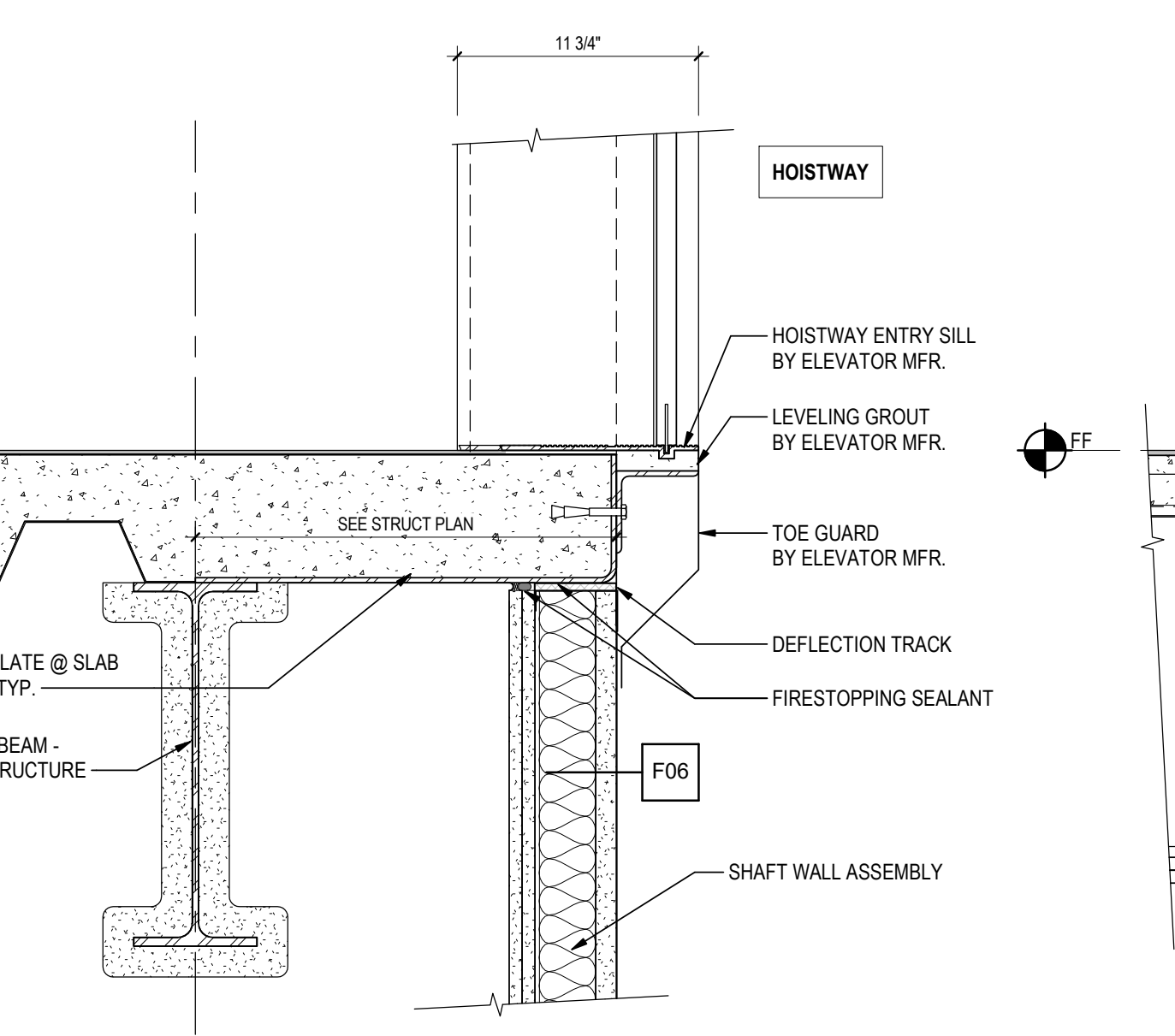

C2 2ND FLOOR HOISTWAY ENTRY
A121 1 1/2" = 1'-0"

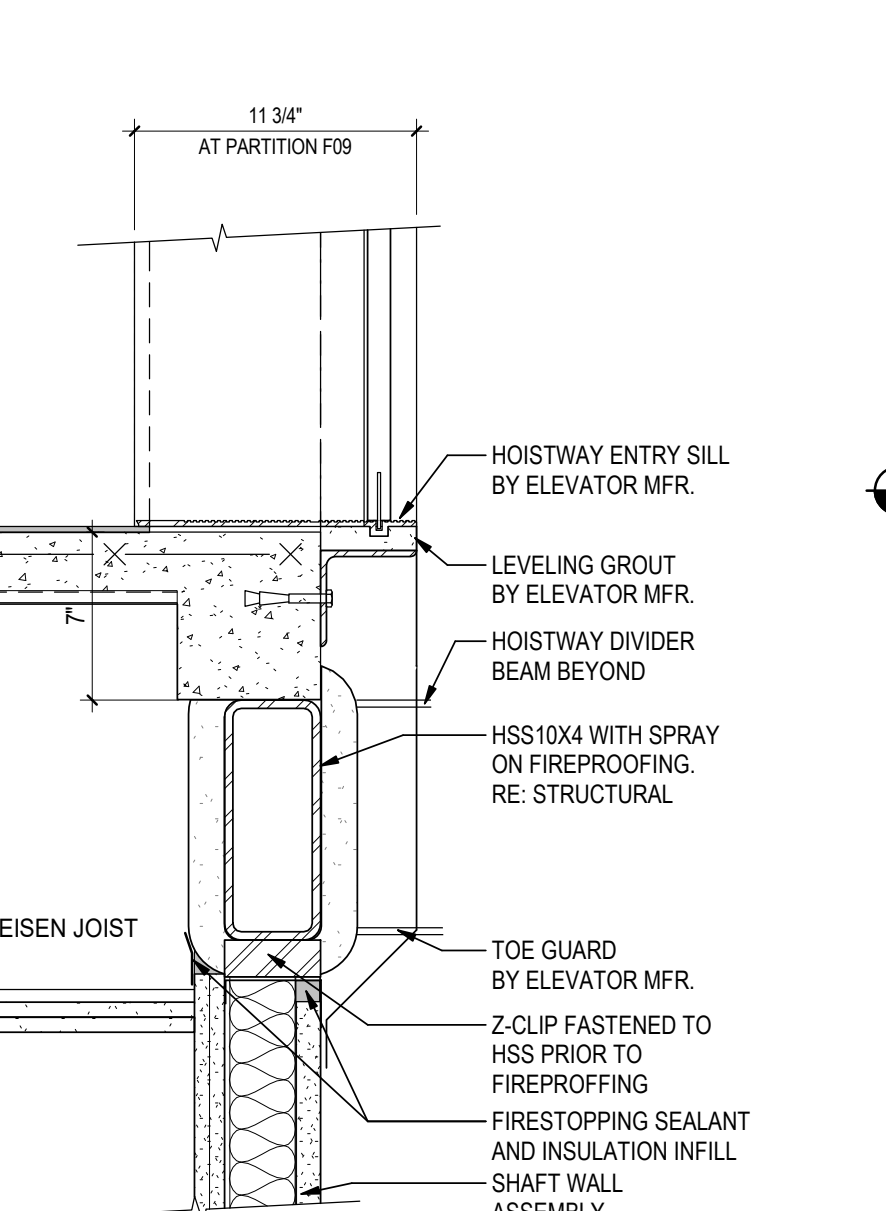

C4 TYPICAL HOISTWAY ENTRY
A121 1 1/2" = 1'-0"

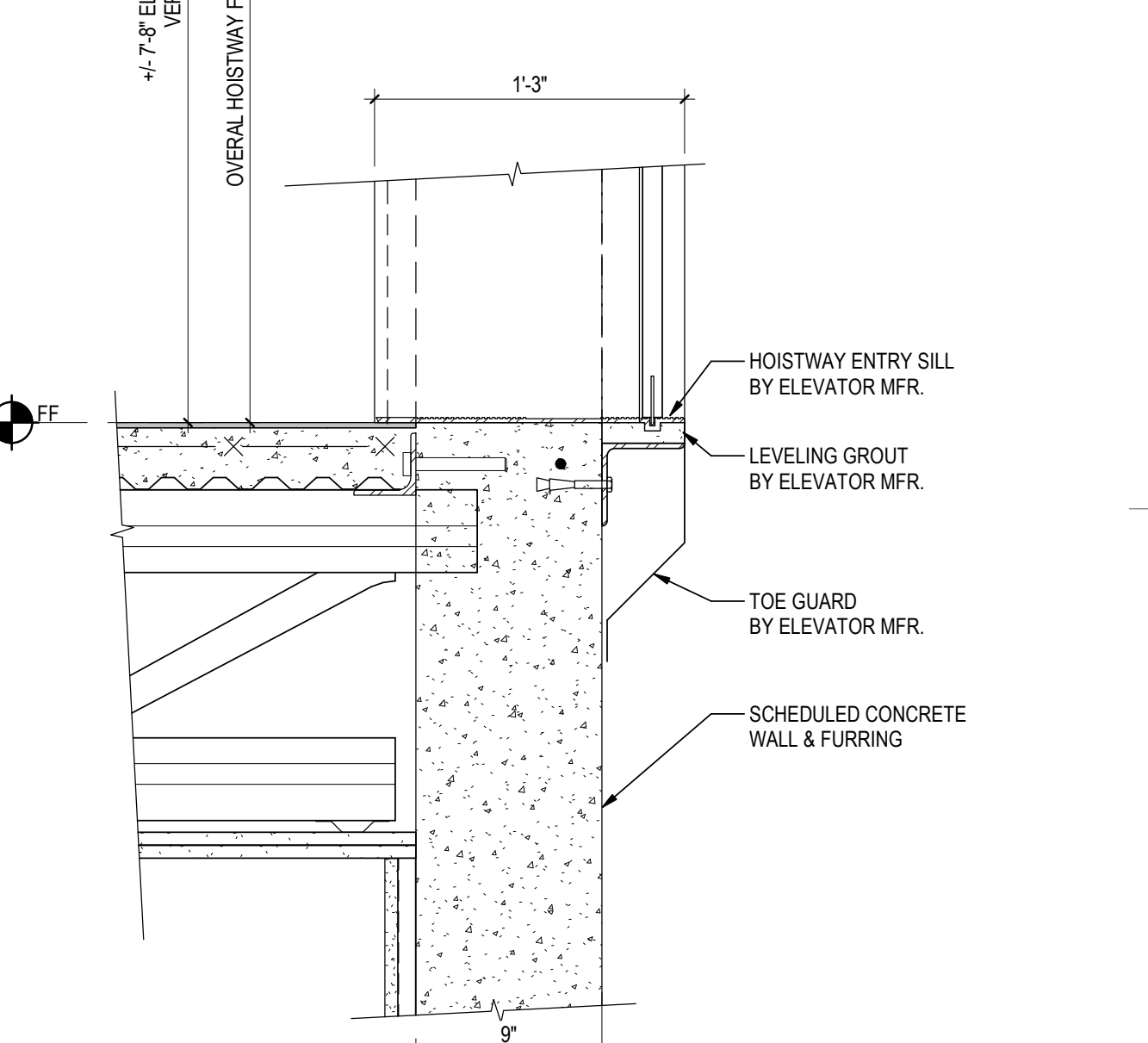

C5 TYPICAL HOISTWAY HOUSEKEEPING
A121 1 1/2" = 1'-0"

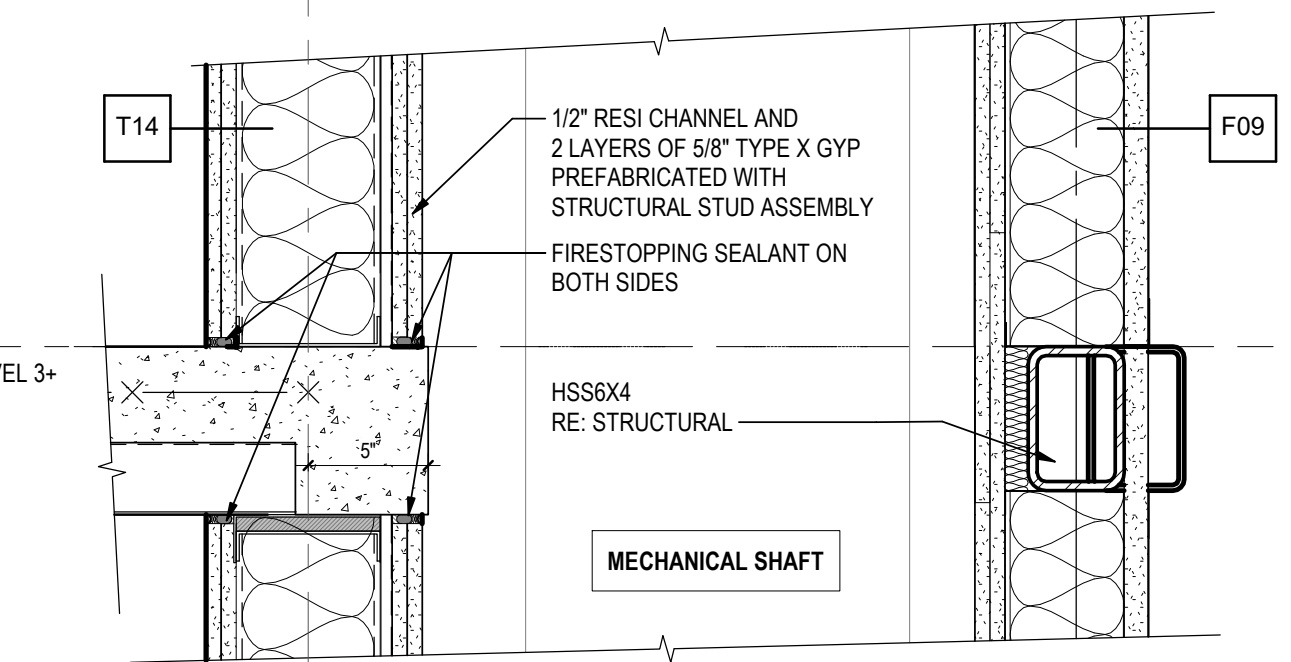

D6 PENTHOUSE HOISTWAY
A602 1 1/2" = 1'-0"

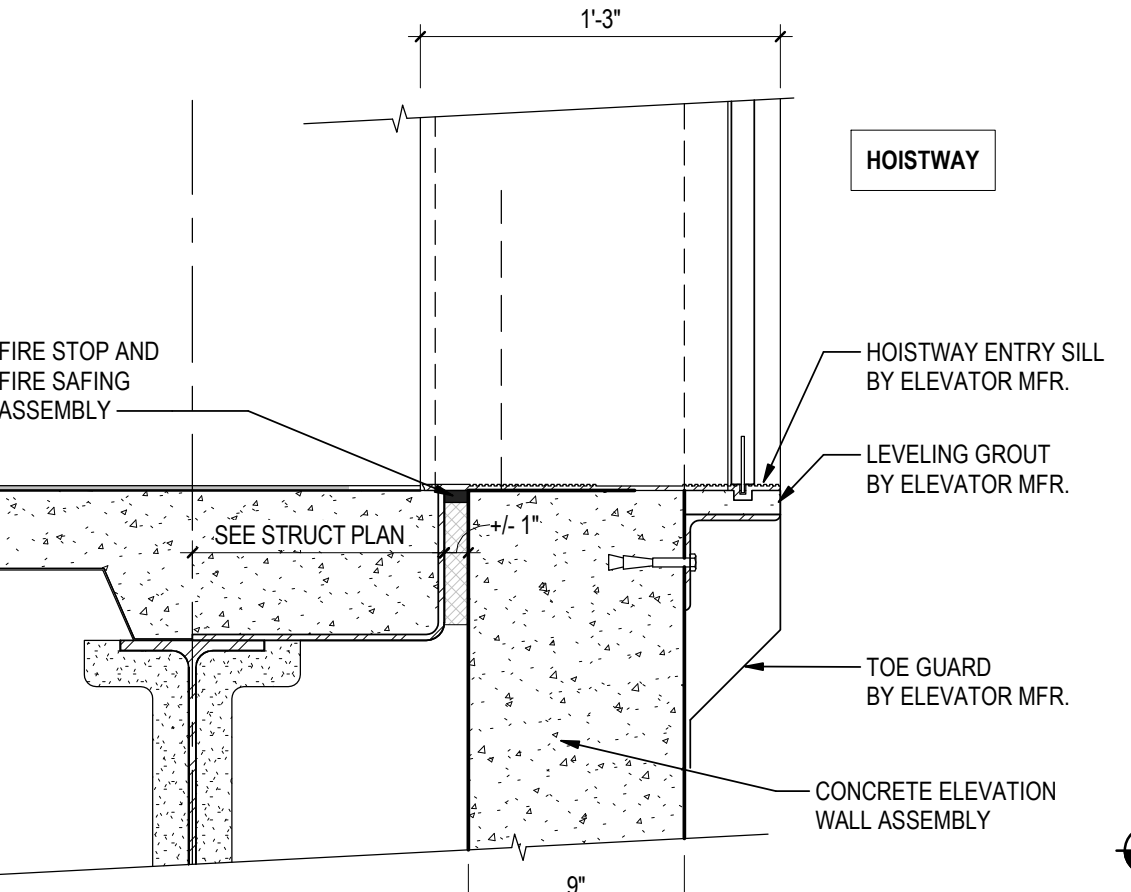

B2 2ND FLOOR HOUSEKEEPING
A602 1 1/2" = 1'-0"

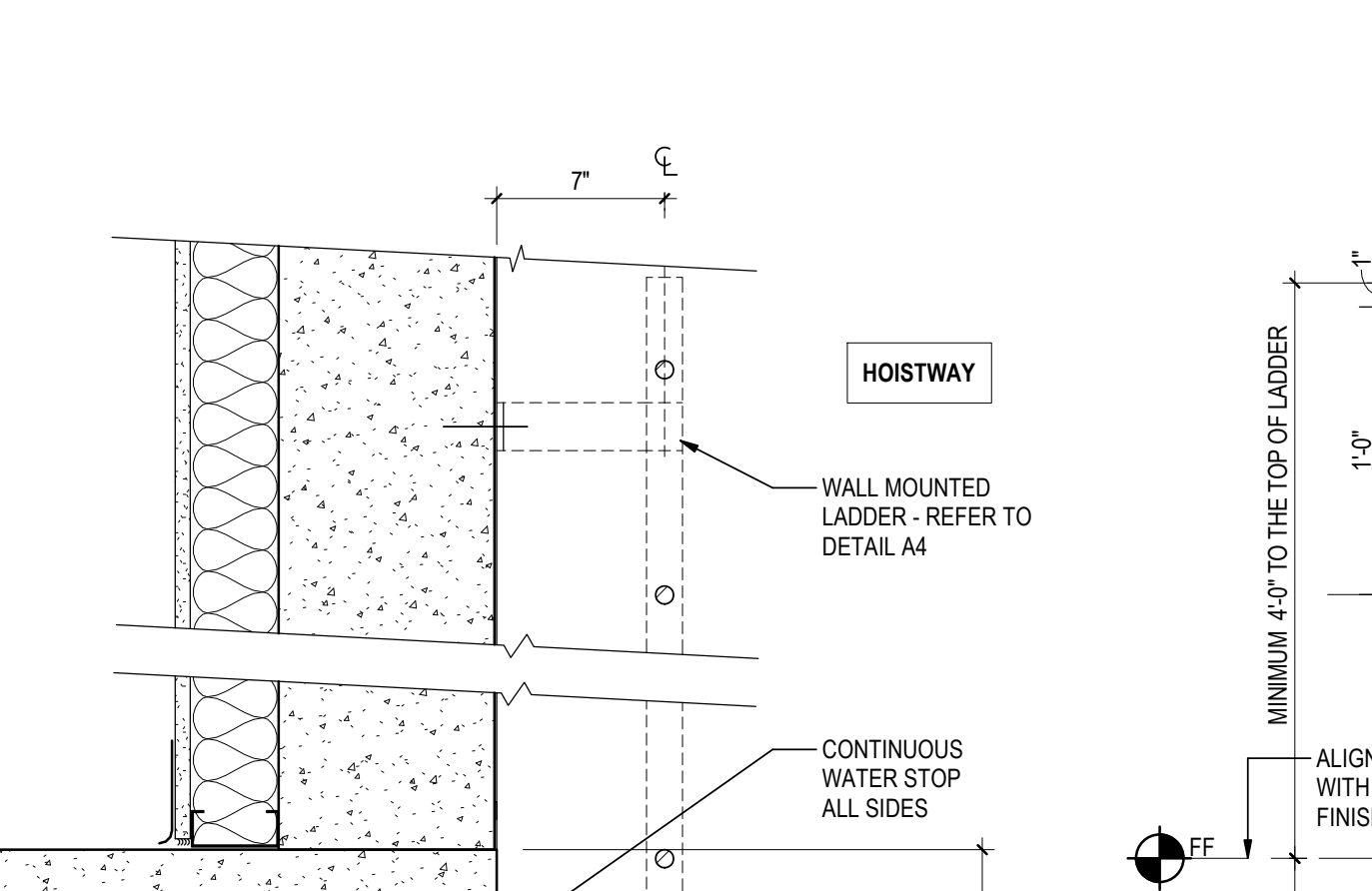

A2 PIT LADDER MOUNTED TO WALL
A121 1 1/2" = 1'-0"

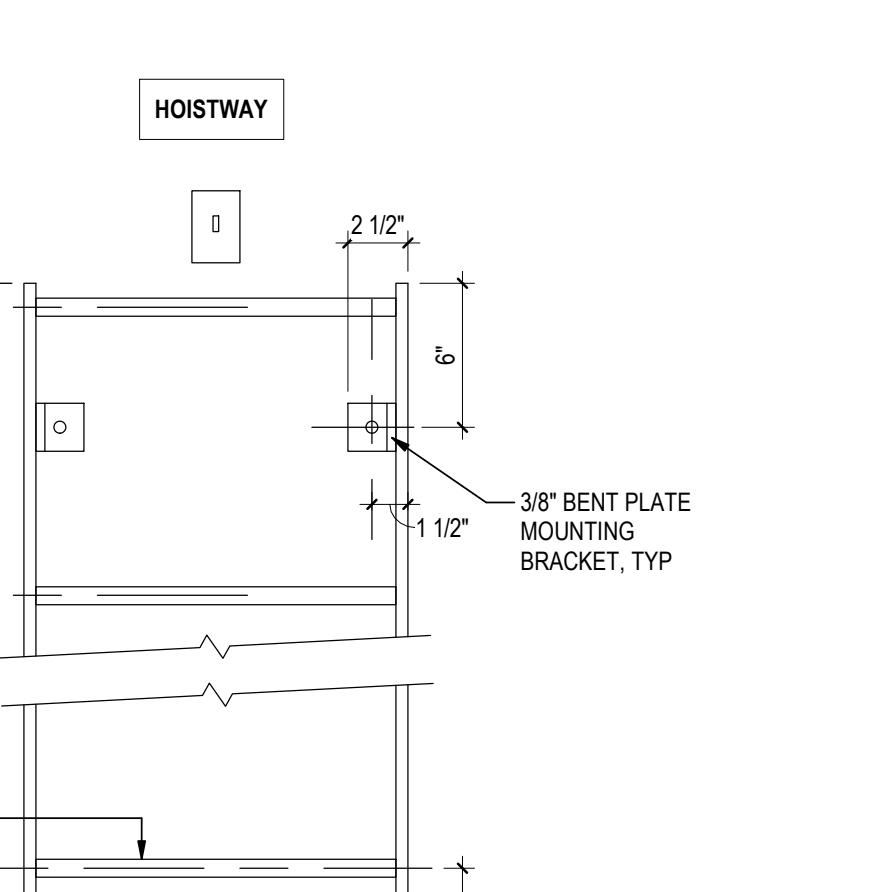

A4 ELEVATOR PIT LADDER
A121 1 1/2" = 1'-0"

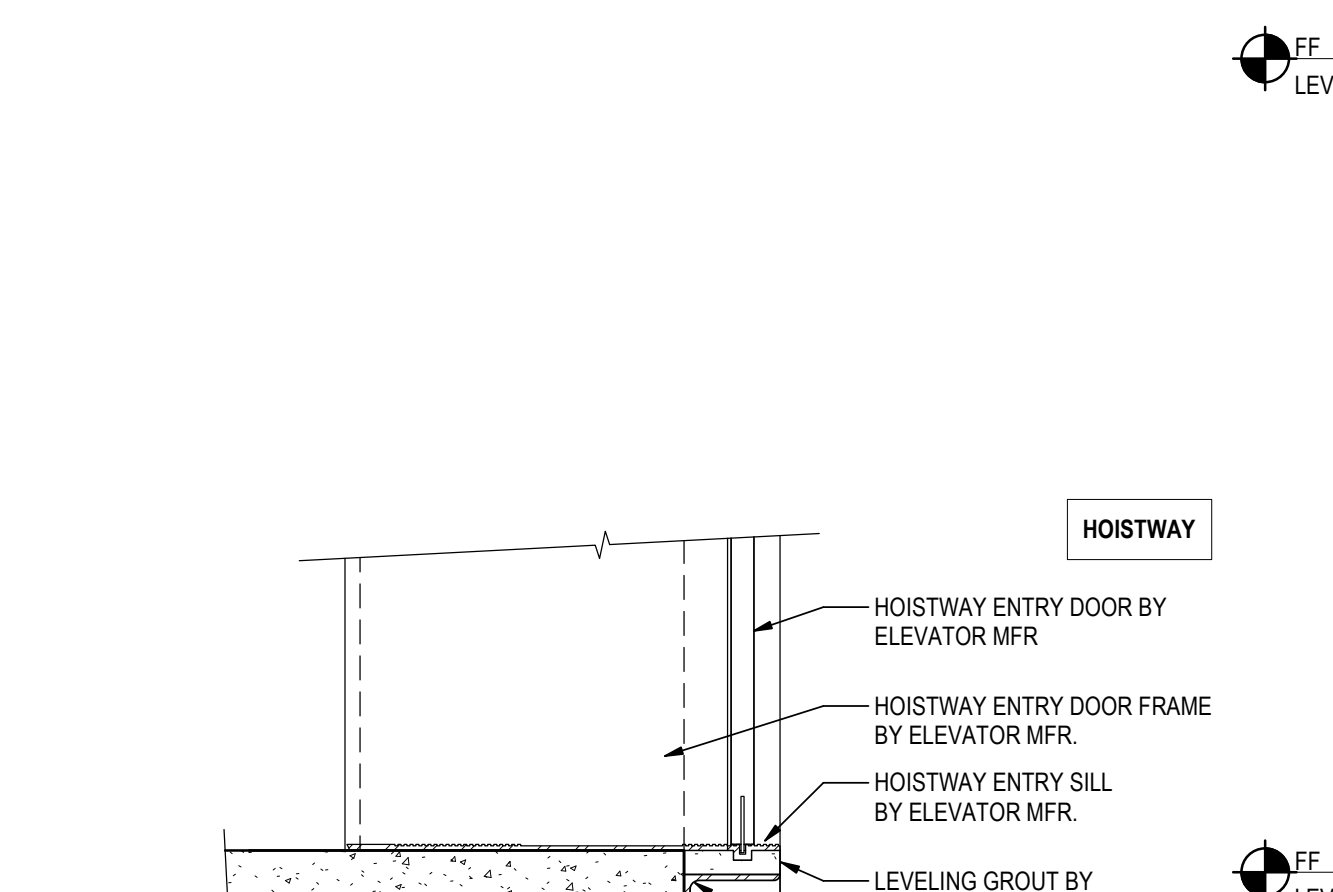

A5 HOISTWAY ENTRY SILL @ GROUND LEVEL
A121 1 1/2" = 1'-0"

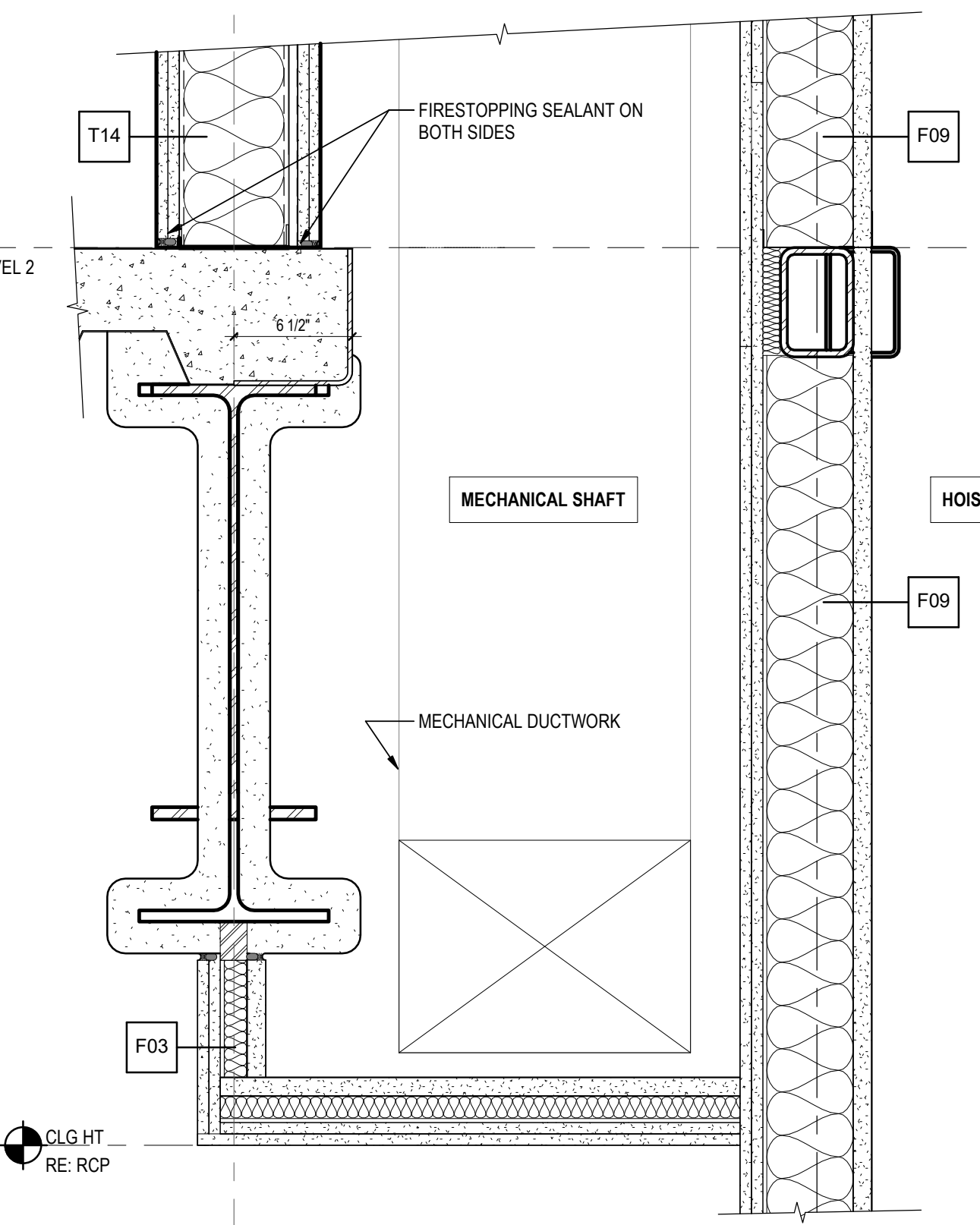

A6 HOISTWAY @ MECH SHAFT
A121 1 1/2" = 1'-0"

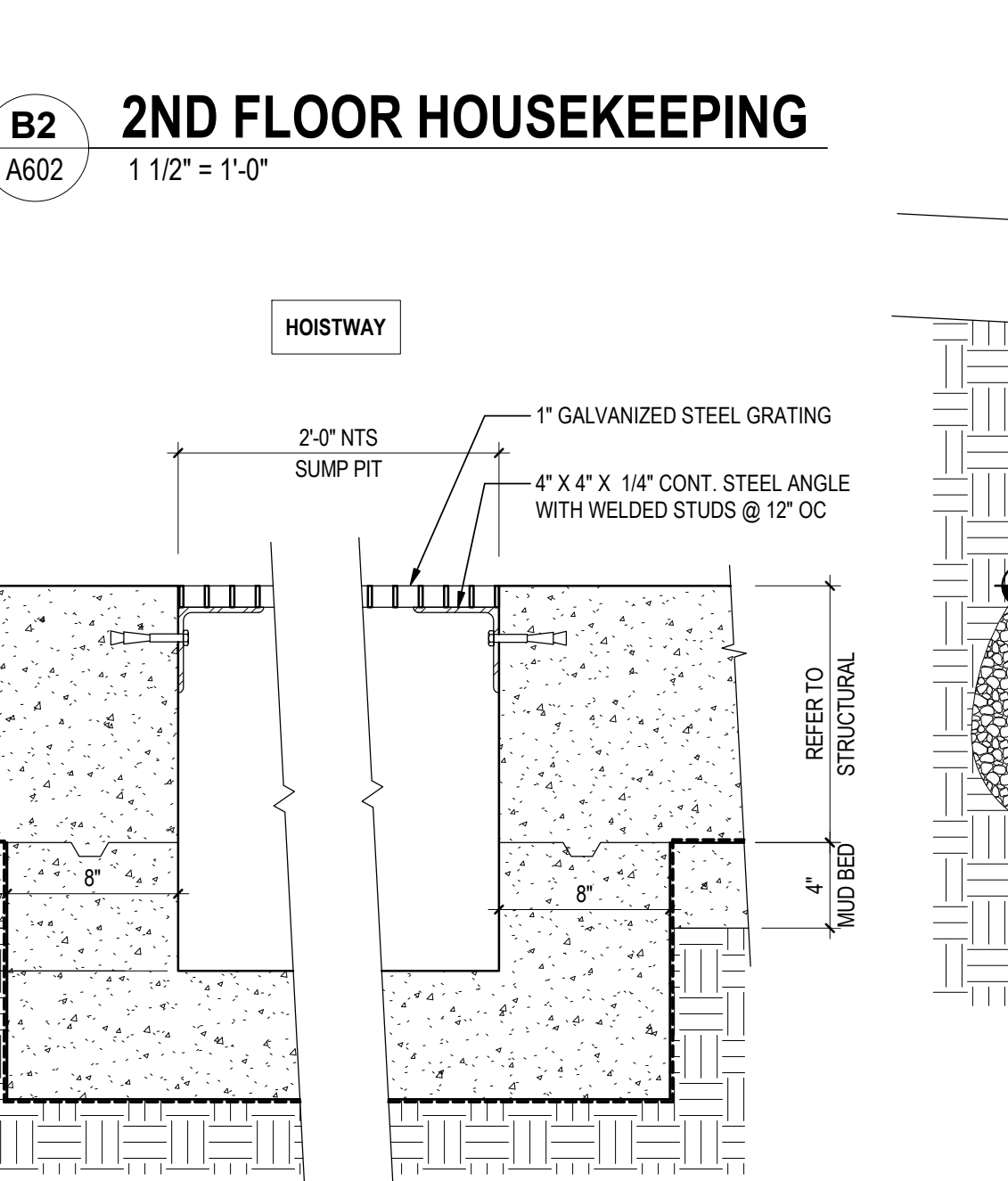

A1 ELEVATOR SUMP PIT
A121 1 1/2" = 1'-0"

Revision	By	Appd	YYYY.MM.DD
ISSUED FOR PERMIT	CL	MD	2021.04.18
ISSUED FOR BID	CL	MD	2021.04.16
90% DECOR REVIEW	CL	MD	2020.12.09
40% DECOR REVIEW	CL	MD	2020.04.20
30% DECOR REVIEW	CL	MD	2020.02.19
Issued	By	Appd	YYYY.MM.DD

Permit/Seal

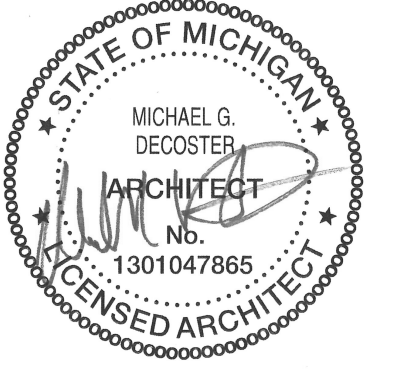

Client/Project Logo

Client/Project
Roxbury Group

AC DETROIT AT THE BONSTELLE

10 Eliot St
Detroit, MI 48201

Title
ELEVATOR SECTIONS & DETAILS

Project No. 214100485
Revision

Scale 1 1/2" = 1'-0"
Drawing No.

A622

GENERAL FLOOR PLAN NOTES

- PRIOR TO FABRICATION AND ORDERING FINISH MATERIALS, CONTRACTOR TO SUBMIT FINISH SAMPLES FOR PTDS APPROVAL (IF APPLICABLE).
- REVIEW DOCUMENTS, VERIFY DIMENSIONS AND FIELD CONDITIONS, AND CONFIRM WORK IS BUILDABLE AS SHOWN. REPORT ANY CONFLICTS OR OMISSIONS FOR REVIEW PRIOR TO PURCHASE, FABRICATION, OR INSTALLATION.
- AT ALL WALL HUNG EQUIPMENT, MILLWORK, AND ACCESSORIES PROVIDE WALL BLOCKING U.N.O.
- NOTED DIMENSIONS ARE FROM FACE OF GYP. BOARD UNLESS NOTED OTHERWISE.
- VERIFY SPACING OF PLUMBING FIXTURES AND TOILET COMPARTMENTS THAT AFFECT INSTALLATION OF TOILET ACCESSORIES TO ENSURE FULL COMPLIANCE WITH ALL ADA AND MICHIGAN BARRIER FREE CODE.

Copyright Reserved
 The Contractor shall verify and be responsible for all dimensions. DO NOT scale the drawing - any errors or omissions shall be reported to Stantec without delay.
 The Copyrights to all designs and drawings are the property of Stantec. Reproduction or use for any purpose other than that authorized by Stantec is forbidden.



Notes

FLOOR PLAN KEY NOTES

- HEAVY DUTY WALL MOUNTED STANDARDS AND SHELVES - GC TO PROVIDE IN-WALL BLOCKING AS NEEDED. SEE 810-401 FOR MORE INFO.
- WALL MOUNTED WORKSURFACE - GC TO PROVIDE IN-WALL BLOCKING AS NEEDED. SEE 810-401 FOR MORE INFO.
- POWDER COATED STEEL FRAME AND MULLIONS WITH CLEAR TEMP GLASS CENTERED ON COLUMN LINES
- DRAPERY (OFIC) WITH CEILING MOUNTED DRAPERY TRACK (OFIC) - GC TO PROVIDE IN-CEILING BLOCKING AS NEEDED
- NOT USED
- FULL HEIGHT TREE IN ABOVE GROUND PLANTER PROVIDED BY PLANTERRA. COORDINATE WITH DESIGN TEAM ON SPECIFICATIONS.
- WALL MOUNTED TV AND BRACKET (OFIC) - FINAL HEIGHT AFF AND LOCATION TBD IN FIELD - POWER AND LOW VOLTAGE REQUIREMENTS TO BE COORDINATED WITH OWNER
- ACCUORAFIT OR EQUAL - 4 SIDE FIREPLACE CL 4-SIDED SEP BASE & VENT # AC-CG-L4SIDE SEE ELEVATIONS FOR FINISH INFORMATION
- POWDER COATED HANDRAILS WITH INTEGRATED LED LIGHTING CORE MOUNTED INTO CONCRETE - TYP AT CONCRETE STAIRS AND RAMPS IN CONSERVATORY
- STAINED WOOD MILLWORK PLANTERS - REFER TO MILLWORK DETAILS FOR MORE INFO
- MILLWORK BANQUETTE SEATING - REFER TO MILLWORK DETAILS FOR MORE INFO
- LINE OF CEILING ELEMENTS ABOVE - REFER TO REFLECTED CEILING PLANS FOR MORE INFO
- BAR MILLWORK - REFER TO MILLWORK DETAILS FOR MORE INFO
- LINE OF BULKHEAD ABOVE - BOTTOM AT 10'-0" AFF - PROVIDE INTERNAL BLOCKING FOR STEEL FRAME A GLASS WALL
- SSTL FULL HEIGHT CORNER GUARD

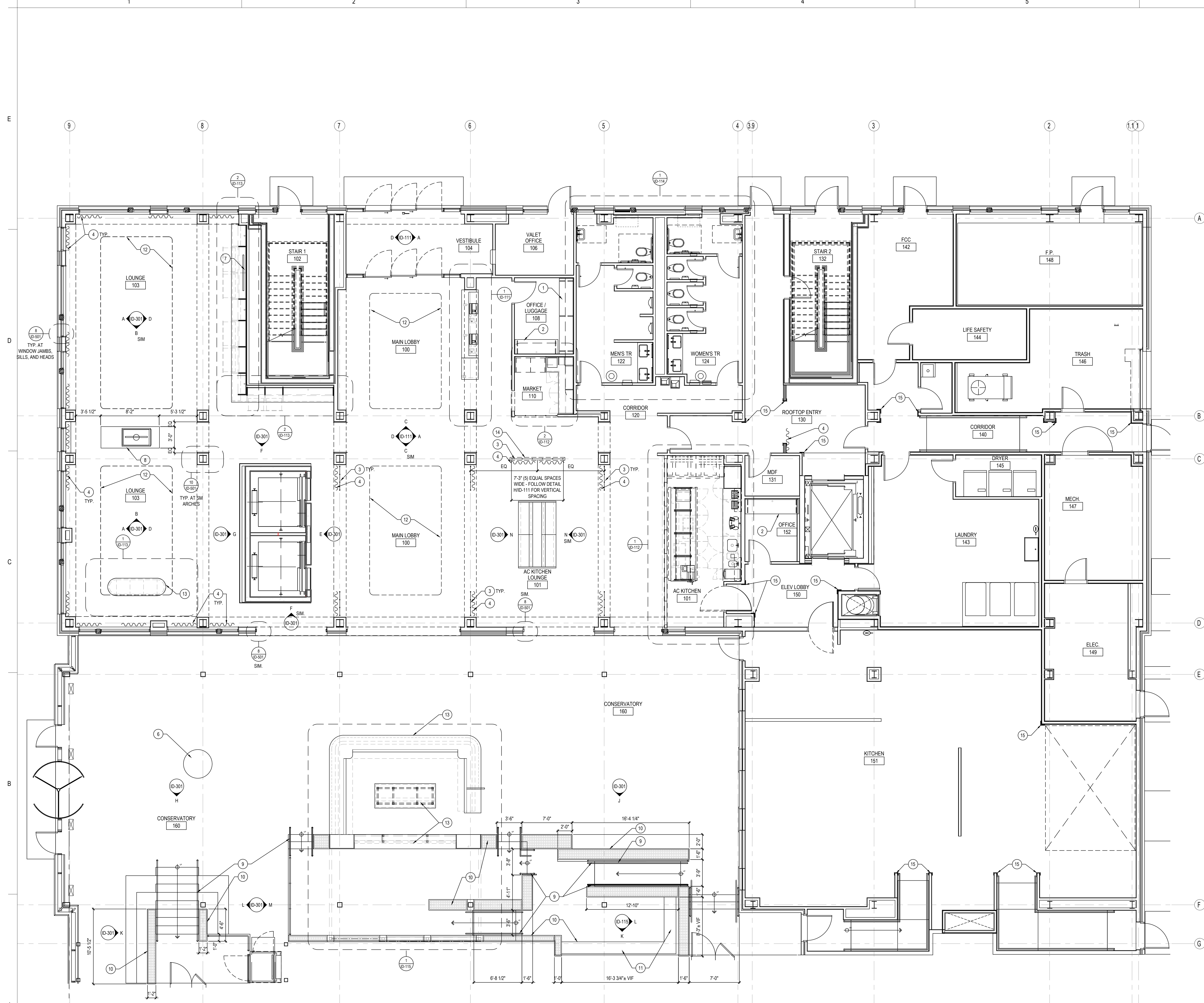

1 FIRST FLOOR PLAN
 SCALE: 3/16" = 1'-0"

Revision	By	Appd	YYYY.MM.DD
ISSUED FOR PERMIT			2021.04.18
ISSUED FOR BID			2021.04.16
90% DECOR REVIEW			2020.12.09
90% DECOR REVIEW			2020.06.30
60% DECOR REVIEW			2020.04.20
30% DECOR REVIEW			2020.02.19
Issued			YYYY.MM.DD

File Name: N/A	Author	Designer	Checker	02/11/20
	Dwn.	Dgn.	Chd.	YYYY.MM.DD

Client/Project Logo

Client/Project
 Roxbury Group
 AC Detroit at The Bonstelle

10 Eliot St
 Detroit, MI 48201

First Floor Floor Plan

Project No. 2019
 Scale 3/16" = 1'-0"

Revision Drawing No. ID-101

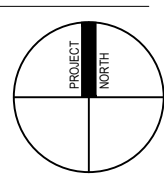
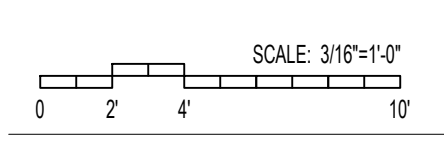

GENERAL FLOOR PLAN NOTES

- PRIOR TO FABRICATION AND ORDERING FINISH MATERIALS, CONTRACTOR TO SUBMIT FINISH SAMPLES FOR PTDS APPROVAL (IF APPLICABLE).
- REVIEW DOCUMENTS, VERIFY DIMENSIONS AND FIELD CONDITIONS, AND CONFIRM WORK IS BUILDABLE AS SHOWN. REPORT ANY CONFLICTS OR OMISSIONS FOR REVIEW PRIOR TO PURCHASE, FABRICATION, OR INSTALLATION.
- AT ALL WALL HUNG EQUIPMENT, MILLWORK, AND ACCESSORIES PROVIDE WALL BLOCKING U.N.O.
- NOTED DIMENSIONS ARE FROM FACE OF GYP. BOARD UNLESS NOTED OTHERWISE.
- VERIFY SPACING OF PLUMBING FIXTURES AND TOILET COMPARTMENTS THAT AFFECT INSTALLATION OF TOILET ACCESSORIES TO ENSURE FULL COMPLIANCE WITH ALL ADA AND MICHIGAN BARRIER FREE CODE.

Copyright Reserved
The Contractor shall verify and be responsible for all dimensions. DO NOT scale the drawing; any errors or omissions shall be reported to Stantec without delay. The Copyright to all designs and drawings are the property of Stantec. Reproduction or use for any purpose other than that authorized by Stantec is forbidden.

Consultant



Notes

FLOOR PLAN KEY NOTES

- FITNESS MILLWORK - REFER TO MILLWORK DETAILS FOR MORE INFO
- WALL MOUNTED TV AND BRACKET (OFICI) - FINAL HEIGHT AFF AND LOCATION TBD IN FIELD - POWER AND LOW VOLTAGE REQUIREMENTS TO BE COORDINATED WITH OWNER
- NOT USED
- LOCKER: CONTRACTOR TO PROVIDE BLOCKING. ULINE ITEM: 19F6529705Y. COLOR: GRAY. QTY: 6
- DRAPERY (OFICI) WITH CEILING MOUNTED DRAPERY TRACK (OFICI) - GC TO PROVIDE IN-CEILING BLOCKING AS NEEDED
- ROLLER SHADES (OFICI) - GC TO PROVIDE IN-CEILING BLOCKING AS NEEDED. NON-MOTORIZED
- FROSTED GLASS. REFER TO ARCHITECTURAL DOOR SCHEDULE.
- FITNESS EQUIPMENT (OFIO)
- WALL MOUNTED WORKSURFACE - GC TO PROVIDE IN-WALL BLOCKING AS NEEDED. SEE 810-401 FOR MORE INFO.



1 SECOND FLOOR PLAN
SCALE: 3/16" = 1'-0"

Revision	By	Appd	YYYY.MM.DD
ISSUED FOR PERMIT			2021.06.18
ISSUED FOR BID			2021.04.14
90% DECOR REVIEW			2020.12.09
90% DECOR REVIEW			2020.06.30
60% DECOR REVIEW			2020.04.30
30% DECOR REVIEW			2020.02.19
Issued			YYYY.MM.DD

File Name: N/A Author: Designer: Checker: 02/11/20
Dwn: Dgn: Chd: YYYY.MM.DD

Permit/Seal

Client/Project Logo

Client/Project
Roxbury Group

AC Detroit at The Bonstelle

10 Eliot St
Detroit, MI 48201

Title
SECOND FLOOR FLOOR PLAN

Project No. 2019 Scale 3/16" = 1'-0"

Revision Drawing No.

ID-102

GENERAL FLOOR PLAN NOTES

1. PRIOR TO FABRICATION AND ORDERING FINISH MATERIALS, CONTRACTOR TO SUBMIT FINISH SAMPLES FOR PTDS APPROVAL (IF APPLICABLE).
2. REVIEW DOCUMENTS, VERIFY DIMENSIONS AND FIELD CONDITIONS, AND CONFIRM WORK IS BUILDABLE AS SHOWN. REPORT ANY CONFLICTS OR OMISSIONS FOR REVIEW PRIOR TO PURCHASE, FABRICATION, OR INSTALLATION.
3. AT ALL WALL HUNG EQUIPMENT, MILLWORK, AND ACCESSORIES PROVIDE WALL BLOCKING U.N.O.
4. NOTED DIMENSIONS ARE FROM FACE OF GYP. BOARD UNLESS NOTED OTHERWISE.
5. VERIFY SPACING OF PLUMBING FIXTURES AND TOILET COMPARTMENTS THAT AFFECT INSTALLATION OF TOILET ACCESSORIES TO ENSURE FULL COMPLIANCE WITH ALL ADA AND MICHIGAN BARRIER FREE CODE.

Copyright Reserved
The Contractor shall verify and be responsible for all dimensions. DO NOT scale the drawing - any errors or omissions shall be reported to Stantec without delay. The Copyrights to all designs and drawings are the property of Stantec. Reproduction or use for any purpose other than that authorized by Stantec is forbidden.

Consultant



Notes

FLOOR PLAN KEY NOTES

- 1 DRAPERY (OFFIC) WITH CEILING MOUNTED DRAPERY TRACK (OFFIC)- GC TO PROVIDE IN-CEILING BLOCKING AS NEEDED
- 2 HYDRATION STATION MILLWORK - REFER TO INTERIOR ELEVATIONS AND MILLWORK DETAILS FOR MORE INFO

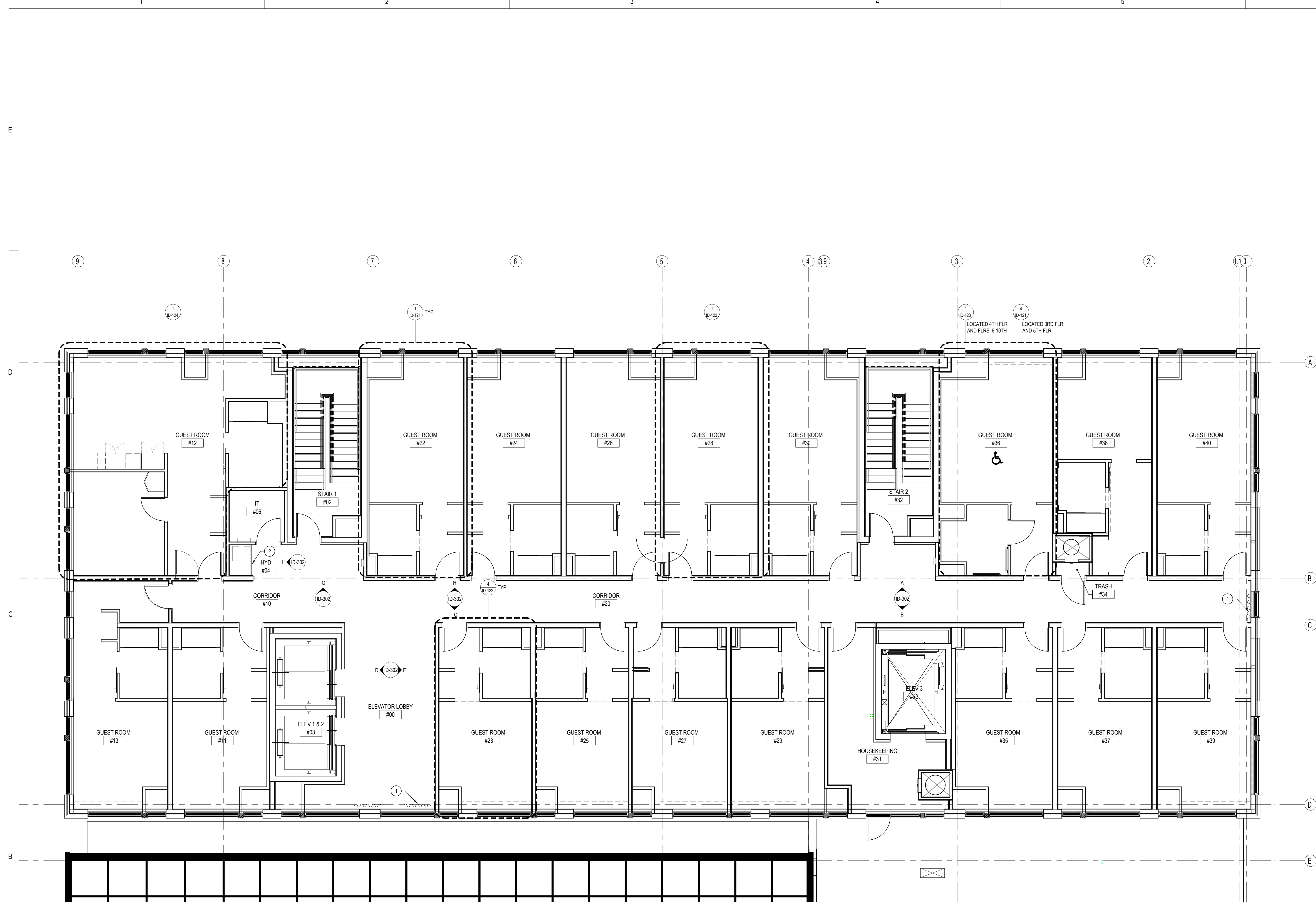

TYPICAL GUESTROOM CORRIDOR/SUPPORT FLOOR PLAN
SCALE: 3/16" = 1'-0"

Revision	By	Appd	YYYY.MM.DD
ISSUED FOR PERMIT			2021.06.18
ISSUED FOR BID			2021.04.14
90% DECOR REVIEW			2020.12.09
90% DECOR REVIEW			2020.06.30
60% DECOR REVIEW			2020.04.30
30% DECOR REVIEW			2020.02.19
Issued			YYYY.MM.DD

File Name: N/A Author: Dmn. Designer: Dgn. Checker: Ckd. 02/11/20
Permit/Seal

Client/Project Logo

Client/Project
Roxbury Group

AC Detroit at The Bonstelle

10 Eliot St
Detroit, MI 48201

Title
TYPICAL GUESTROOM CORRIDOR/
SUPPORT
FLOORPLAN

Project No.
2019

Scale
3/16" = 1'-0"

Revision

Drawing No.

SCALE: 3/16"=1'-0"
0 2 4 8 16

3/16" = 1'-0"

10

ID-103

GENERAL FLOOR PLAN NOTES

- PRIOR TO FABRICATION AND ORDERING FINISH MATERIALS, CONTRACTOR TO SUBMIT FINISH SAMPLES FOR PTDS APPROVAL (IF APPLICABLE).
- REVIEW DOCUMENTS, VERIFY DIMENSIONS AND FIELD CONDITIONS, AND CONFIRM WORK IS BUILDABLE AS SHOWN. REPORT ANY CONFLICTS OR OMISSIONS FOR REVIEW PRIOR TO PURCHASE, FABRICATION, OR INSTALLATION.
- AT ALL WALL HUNG EQUIPMENT, MILLWORK, AND ACCESSORIES PROVIDE WALL BLOCKING U.N.O.
- NOTED DIMENSIONS ARE FROM FACE OF GYP. BOARD UNLESS NOTED OTHERWISE.
- VERIFY SPACING OF PLUMBING FIXTURES AND TOILET COMPARTMENTS THAT AFFECT INSTALLATION OF TOILET ACCESSORIES TO ENSURE FULL COMPLIANCE WITH ALL ADA AND MICHIGAN BARRIER FREE CODE.

Copyright Reserved
The Contractor shall verify and be responsible for all dimensions. DO NOT scale the drawing - any errors or omissions shall be reported to Stantec without delay. The Copyright to all designs and drawings are the property of Stantec. Reproduction or use for any purpose other than that outlined by Stantec is forbidden.

Consultant



Notes

FLOOR PLAN KEY NOTES

- MILLWORK HOST STAND - REFER TO MILLWORK DETAILS FOR MORE INFO
- MILLWORK BOOTH AND WALL MOUNTED TABLE WITH SCOURCE ABOVE-REFER TO MILLWORK DETAILS FOR MORE INFO
- ENTRY GATE WITH FAUX TOPIARY WALLS AND CEILING PANELS
- MILLWORK BAR WITH DESIGNATED SERVICE AREA - REFER TO MILLWORK DETAILS FOR MORE INFO
- MILLWORK BACK BAR - REFER TO ELEVATIONS FOR MORE INFO
- MILLWORK BANQUETTE - REFER TO MILLWORK DETAILS FOR MORE INFO
- WALL-MOUNTED MILLWORK DRINK RAIL - REFER TO MILLWORK DETAILS FOR MORE INFO
- LINE OF TRELLIS STRUCTURE ABOVE - REFER TO REFLECTED CEILING PLAN. TRELLIS STRUCTURE BOB TO BE COORDINATED WITH TRELLIS STRUCTURES (TRELLISSTRUCTURES.COM)
- FIREPLACE WITH MILLWORK BENCH SEATING - REFER TO ELEVATIONS FOR MORE INFO
- NOT USED
- MILLWORK SERVER STATION - REFER TO MILLWORK DETAILS FOR MORE INFO
- MILLWORK BANQUETTE - REFER TO MILLWORK FOR MORE INFO
- SUNKEN GAME AREA WITH ARTIFICIAL TURF
- MILLWORK BANQUETTE WITH INTEGRATED PLANTER - REFER TO MILLWORK DETAILS FOR MORE INFO
- DESIGNATED STAGE AREA - REFER TO FINISH FLOOR PLAN
- MILLWORK PLANTERS ALONG PERIMETER OF ELEVATOR OVERRUN ENCLOSURE
- NOT USED
- MOVABLE MILLWORK ANCILLARY BAR AND BACK BAR - REFER TO MILLWORK DETAILS FOR MORE INFO
- FAUX TOPIARY WALL PANELS
- GAS FIREPLACE. COORDINATE FINAL GAS LINE LOCATION AND CONNECTION REQUIREMENTS WITH DESIGNER
- HANDRAIL AND GUARDRAIL DESIGN INTENT: DARK BRONZE METAL RAIL AND VERTICAL POSTS WITH WOOD CAP TO MATCH DECKING

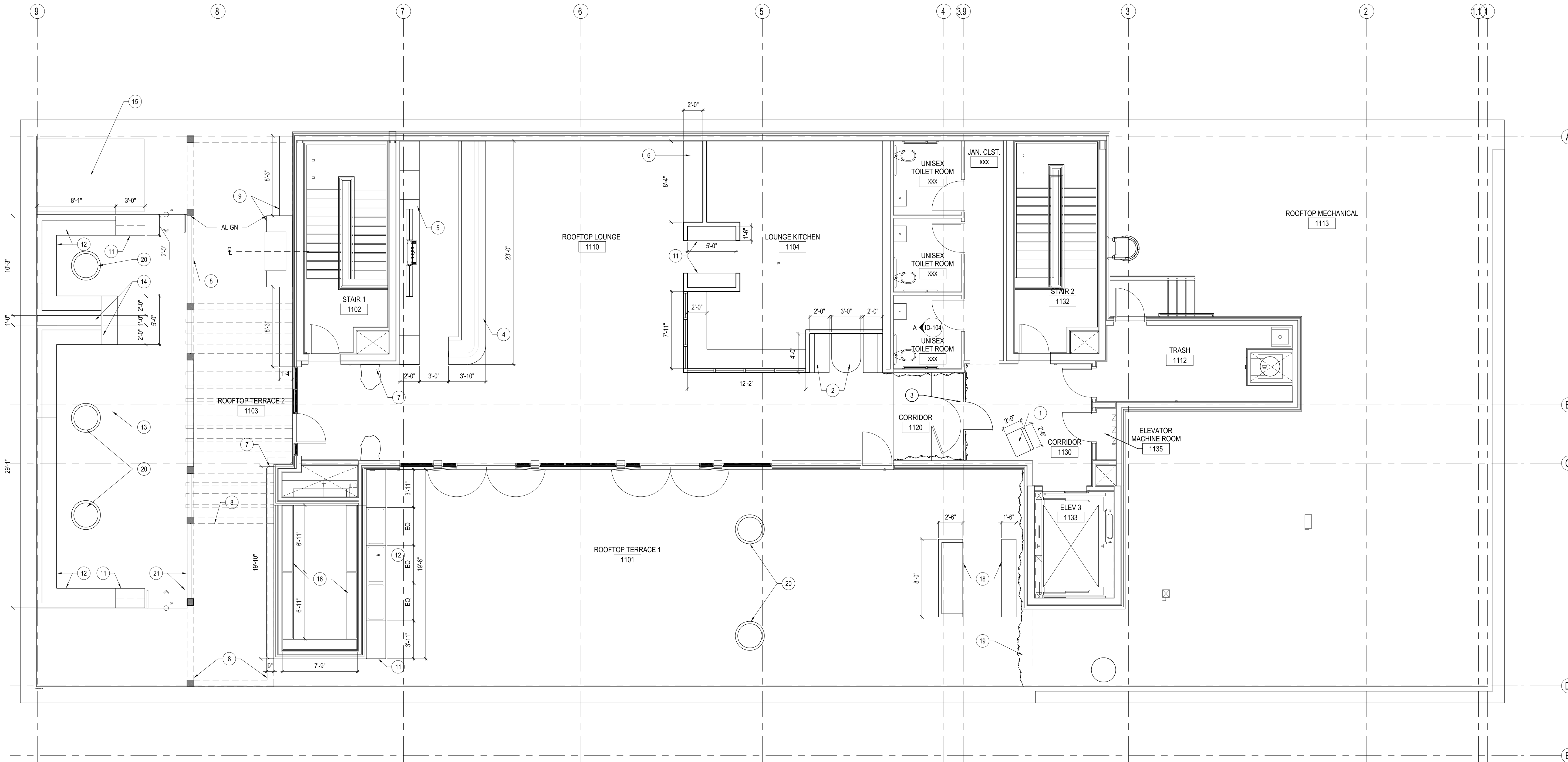

1 ROOF PLAN
SCALE: 3/16" = 1'-0"

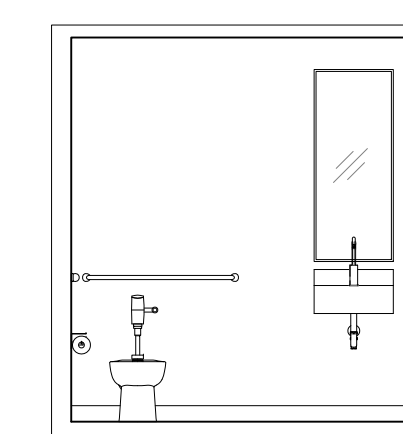

A TYP. RESTROOM ELEVATION
SCALE: 1/4" = 1'-0"

Revision	By	Appd	YYYY.MM.DD
ISSUED FOR PERMIT			2021.04.18
ISSUED FOR BID			2021.04.09
90% DECOR REVIEW			2020.12.09
90% DECOR REVIEW			2020.06.30
60% DECOR REVIEW			2020.04.30
30% DECOR REVIEW			2020.02.19
Issued			YYYY.MM.DD

File Name: N/A Author: Dmn. Designer: Dgn. Checker: Chd. 02/11/2019 YYYYYY

Permit/Seal
PRELIMINARY NOT FOR CONSTRUCTION
Not for permits, pricing or other official purposes. This document has not been completed or checked and is for general information or comment only.

Client/Project Logo
Client/Project
Roxbury Group
AC Detroit at The Bonstelle
10 Eliot St
Detroit, MI 48201
Title
ROOF PLAN

Project No. 2019
Revision
Scale 3/16" = 1'-0"
Drawing No.
SCALE: 3/16" = 1'-0"
0 2 4 8 10
ID-104

FLOOR PLAN KEY NOTES

- 1 RECEPTION DESK - REFER TO ELEVATIONS AND DETAILS FOR MORE INFO
- 2 LINE OF CEILING DROP ABOVE
- 3 NOT USED
- 4 2" DIA. MTL GROMMET - MATTE BLACK - TYP.
- 5 SMART TERMINAL W/ 2" DIA. MTL GROMMET - MATTE BLACK - TYP. (BELOW)
- 6 PHONE (OFIO)
- 7 IMAGE SCANNER (OFIO)
- 8 MOUSE (OFIO)
- 9 RFID ENCODER (OFIO)
- 10 LAPTOP (OFIO)
- 11 SAFETY DEPOSIT BOX BELOW (OFIO)

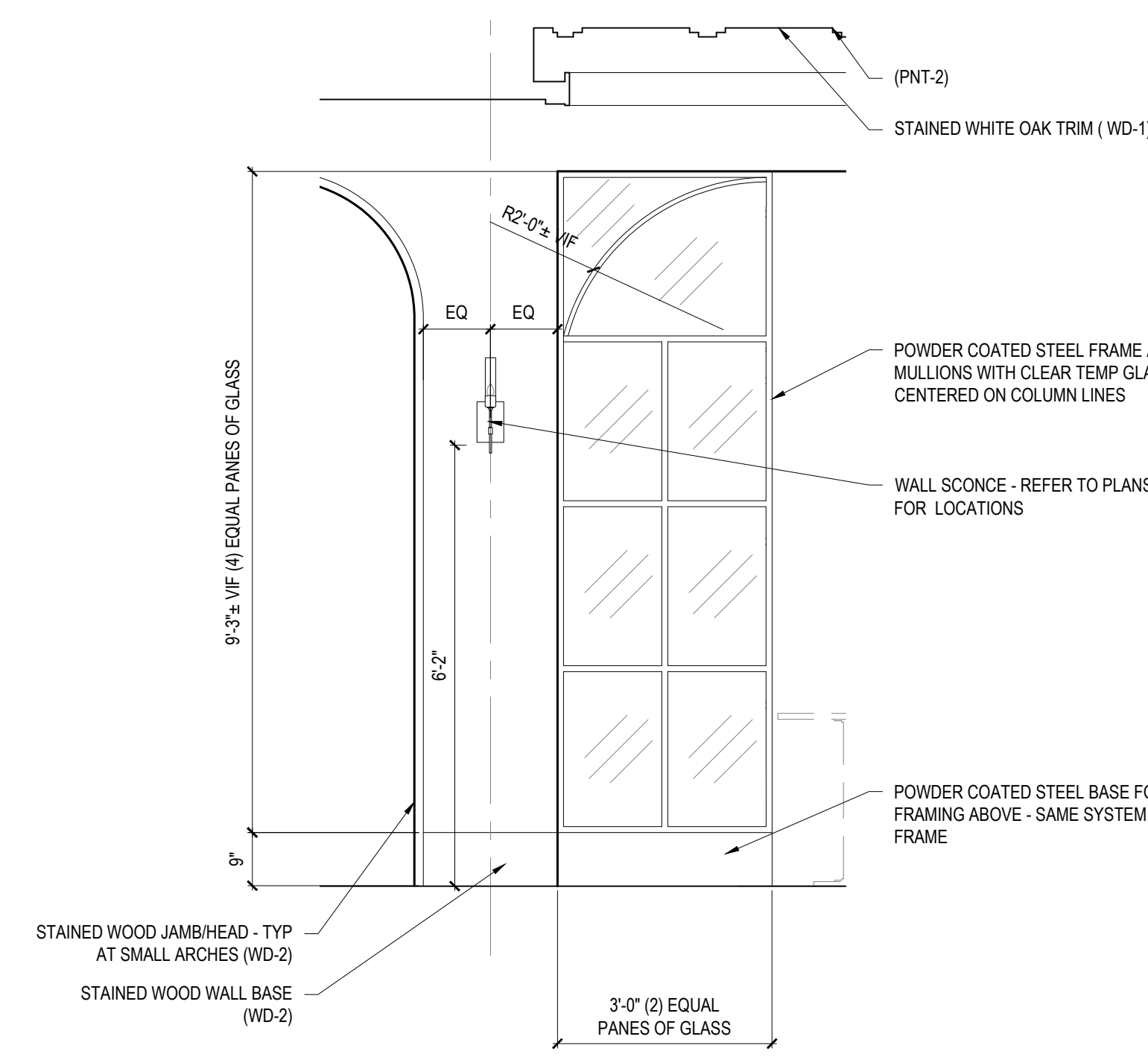

TYP ARCH AND GLASS ELEVATION
SCALE: 1/2" = 1'-0"

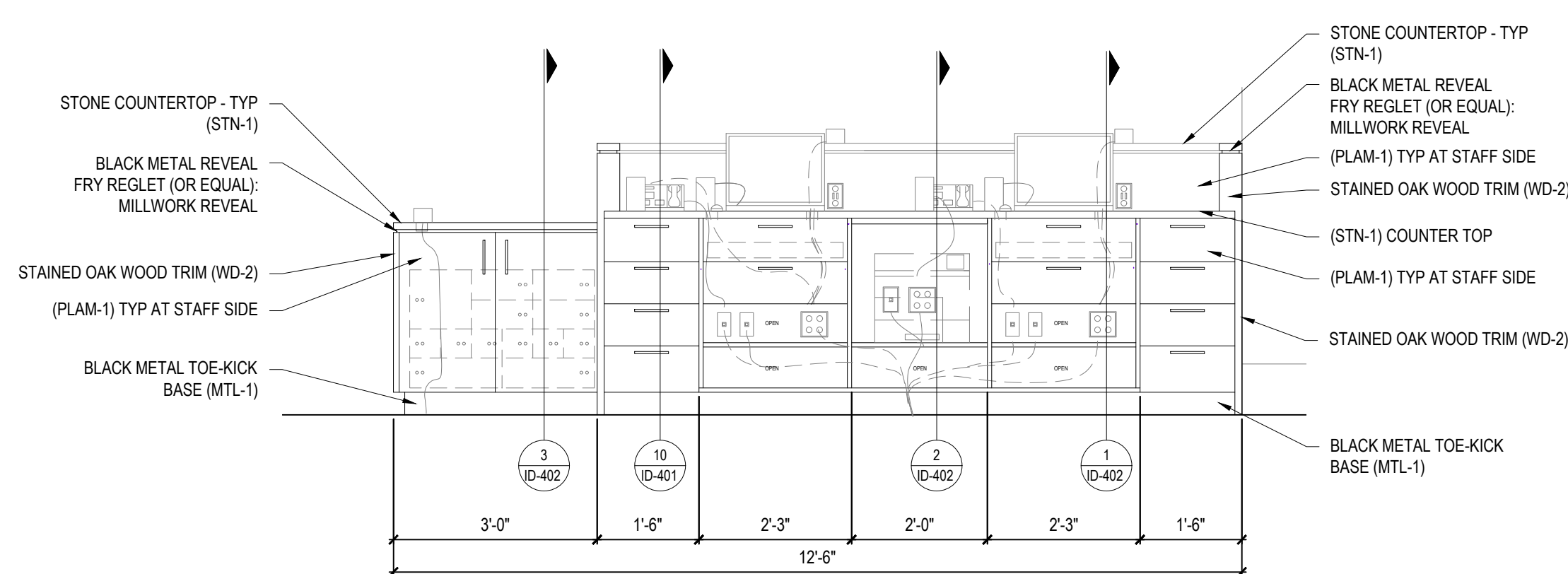

RECEPTION DESK MILLWORK ELEV
SCALE: 1/2" = 1'-0"

GENERAL FINISHES
CONCEALED SURFACES: BLACK MELAMINE
SEMI-CONCEALED SURFACES: SAME AS CABINET FACE
DOOR PULL HARDWARE: BAR PULL 4" (HW-1)
DRAWER PULL HARDWARE: BAR PULL 4" (HW-1)

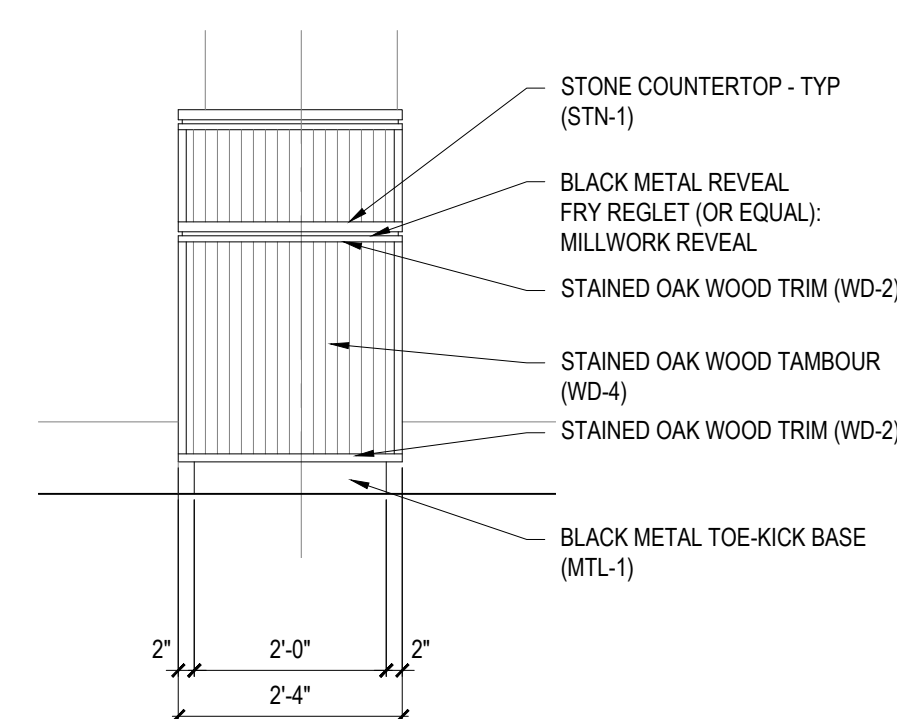

RECEPTION DESK MILLWORK ELEV
SCALE: 1/2" = 1'-0"

GENERAL FINISHES
CONCEALED SURFACES: BLACK MELAMINE
SEMI-CONCEALED SURFACES: SAME AS CABINET FACE
DOOR PULL HARDWARE: BAR PULL 4" (HW-1)
DRAWER PULL HARDWARE: BAR PULL 4" (HW-1)

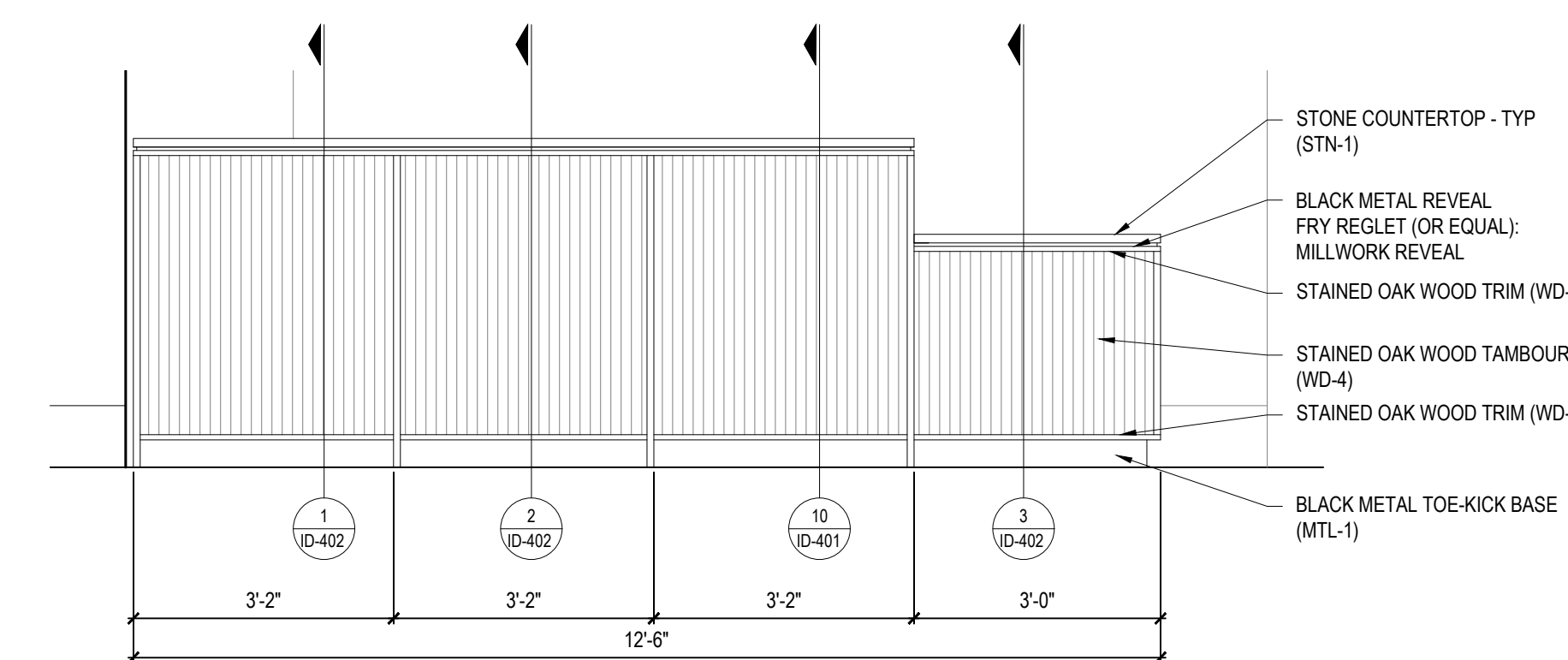

RECEPTION DESK MILLWORK ELEV
SCALE: 1/2" = 1'-0"

GENERAL FINISHES
CONCEALED SURFACES: BLACK MELAMINE
SEMI-CONCEALED SURFACES: SAME AS CABINET FACE
DOOR PULL HARDWARE: BAR PULL 4" (HW-1)
DRAWER PULL HARDWARE: BAR PULL 4" (HW-1)

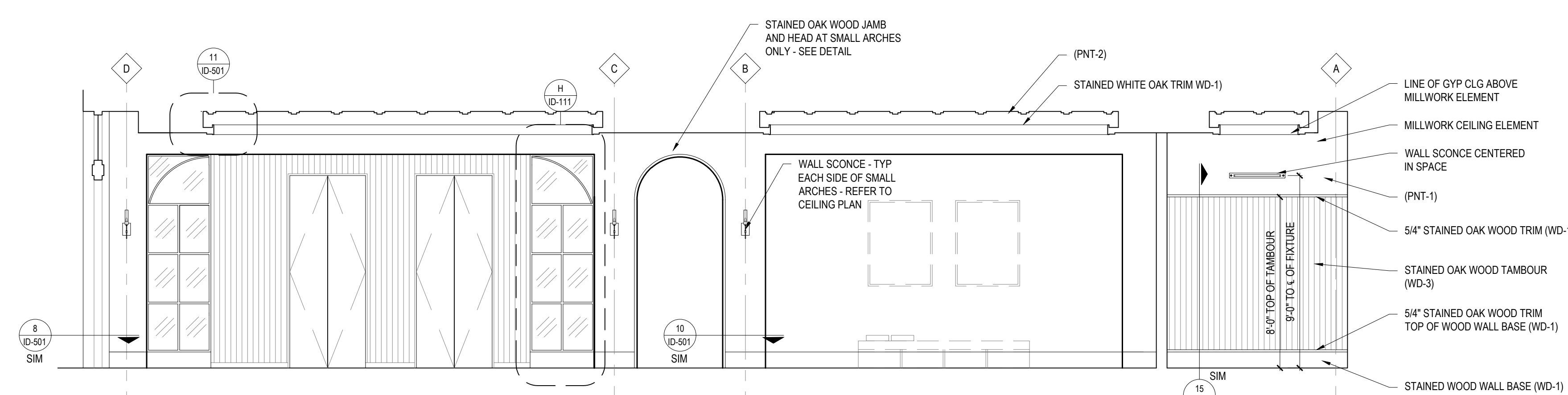

RECEPTION ELEVATION
SCALE: 1/4" = 1'-0"

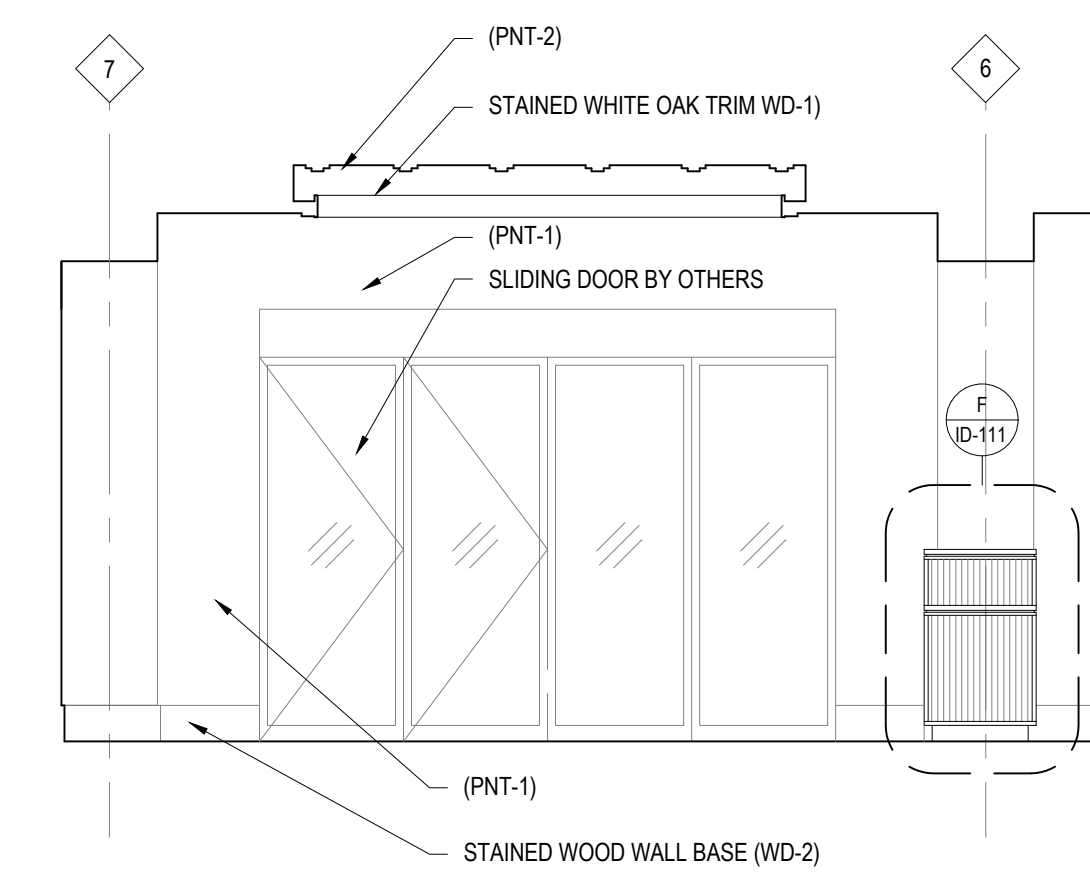

RECEPTION ELEVATION
SCALE: 1/4" = 1'-0"

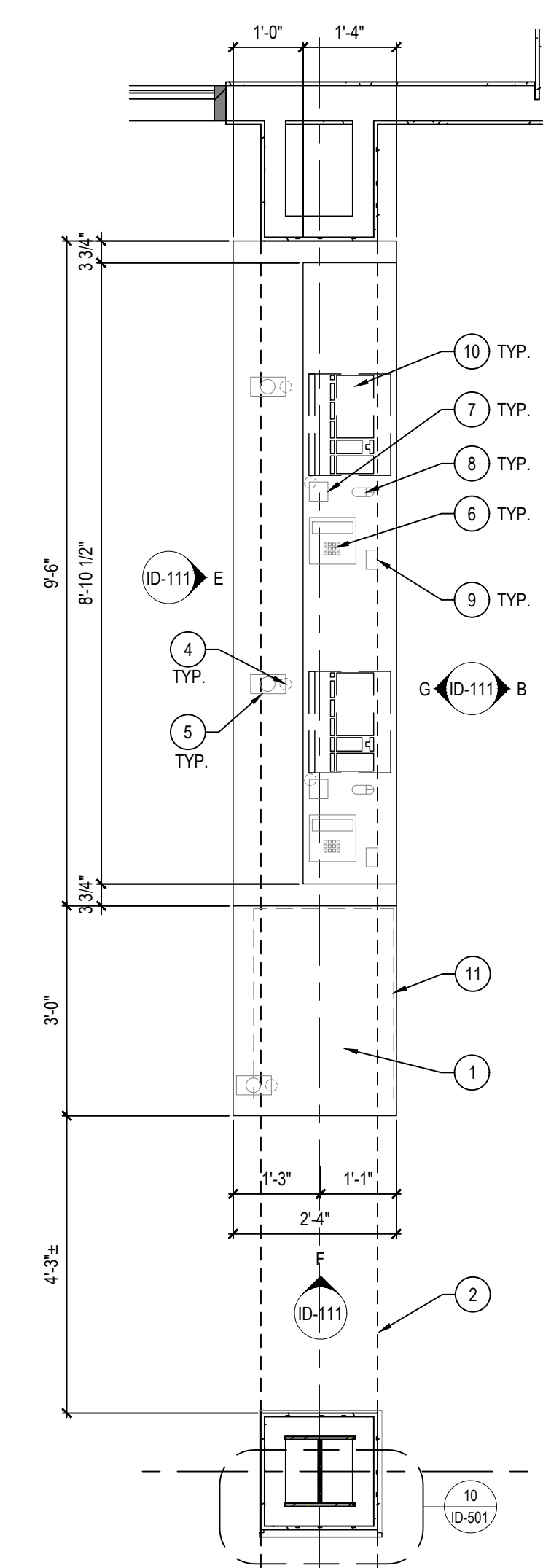

RECEPTION DESK MILLWORK PLAN
SCALE: 1/2" = 1'-0"

RECEPTION AREA

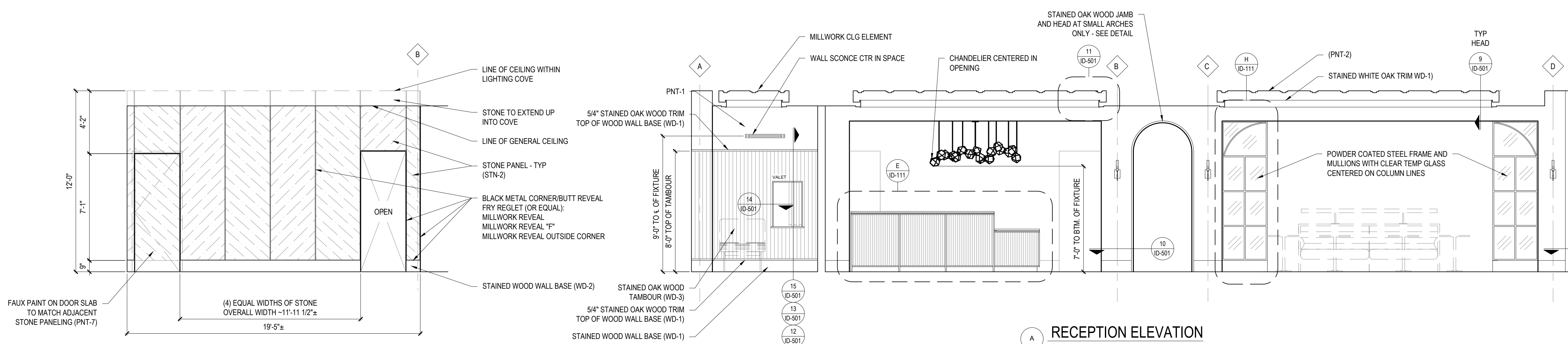

RECEPTION ELEVATION
SCALE: 1/4" = 1'-0"

RECEPTION DESK BACK WALL ELEV
SCALE: 1/4" = 1'-0"

Revision	By	Appd	YYYY.MM.DD
ISSUED FOR PERMIT			2021.06.18
ISSUED FOR BID			2021.04.14
90% DECOR REVIEW			2020.12.09
90% DECOR REVIEW			2020.06.30
60% DECOR REVIEW			2020.04.30
30% DECOR REVIEW			2020.02.19
Issued			YYYY.MM.DD

Permit/Seal

Client/Project Logo

Client/Project
Roxbury Group

AC Detroit at The Bonstelle

10 Elot St
Detroit, MI 48201

COMMON AREA ENLARGED FLOOR PLANS

Project No. 2019
Revision

Scale 1/4" = 1'-0", 1/2" = 1'-0"
Drawing No. ID-111

Copyright Reserved
 The Contractor shall verify and be responsible for all dimensions. DO NOT scale the drawing - any errors or omissions shall be reported to Stantec without delay.
 The Copyright to all designs and drawings are the property of Stantec. Reproduction or use for any purpose other than that authorized by Stantec is forbidden.

Consultant



Notes

FLOOR PLAN KEY NOTES

- 1 DRAWER UNIT W/ BOTTOM MOUNT FULL EXTENSION DRAWER SLIDES - SEE ELEVATIONS WITH DESIGNATION "DRW" FOR LOCATIONS
- 2 PROVIDE ACCESS PANEL CUTOOUT FOR ACCESS TO BUILDING INFRASTRUCTURE - SEE ELEVATIONS WITH DESIGNATION "AP" FOR LOCATIONS
- 3 PROVIDE VOID BEHIND CABINETS FOR POWER AND DATA PATHWAYS - TYP
- 4 TV AND MOUNT (OF10) - COORDINATE LOCATIONS OF POWER AND DATA TO BE HIDDEN BEHIND TV - PROVIDE BLOCKING AS NEEDED
- 5 2"Ø MATTE BLACK METAL GROMMET - TYP
- 6 DRAPERY (OF10) WITH CEILING MOUNTED DRAPERY TRACK (OF10) - GC TO PROVIDE IN-CEILING BLOCKING AS NEEDED
- 7 NOT USED.
- 8 NOT USED.
- 9 LINE OF RECESSED CEILING COVE ABOVE - REFER TO CEILING PLANS FOR MORE INFO
- 10 LINE OF DROPPED SOFFIT ABOVE - REFER TO CEILING PLANS FOR MORE INFO

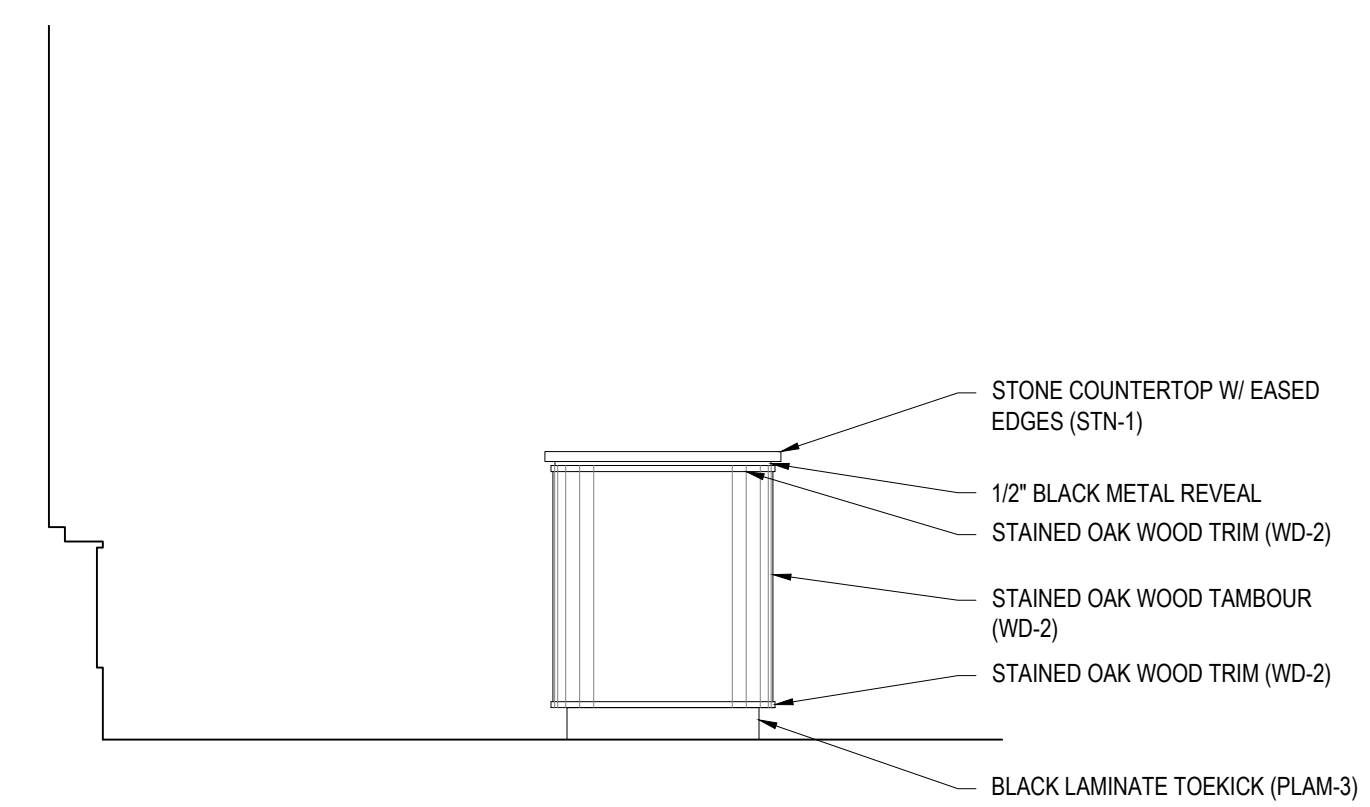

ANCILLARY BAR MILLWORK ELEVATION (F)
 SCALE: 1/2" = 1'-0"

GENERAL FINISHES
 CONCEALED SURFACES: BLACK MELAMINE
 SEMI-CONCEALED SURFACES: SAME AS CABINET FACE
 DOOR PULL HARDWARE: CONTEMPORARY METAL PULL 5" (HW-4)
 DRAWER PULL HARDWARE: CONTEMPORARY METAL PULL 5" (HW-4)

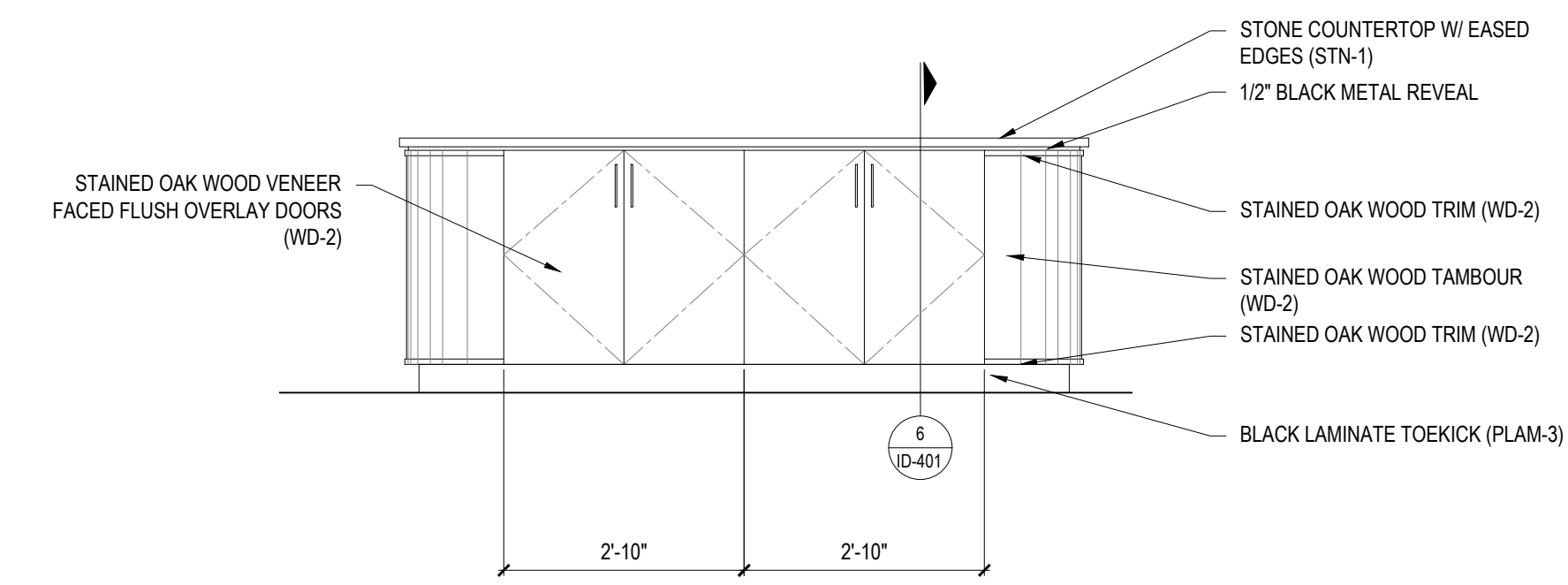

ANCILLARY BAR MILLWORK ELEVATION (D)
 SCALE: 1/2" = 1'-0"

GENERAL FINISHES
 CONCEALED SURFACES: BLACK MELAMINE
 SEMI-CONCEALED SURFACES: SAME AS CABINET FACE
 DOOR PULL HARDWARE: CONTEMPORARY METAL PULL 5" (HW-4)
 DRAWER PULL HARDWARE: CONTEMPORARY METAL PULL 5" (HW-4)

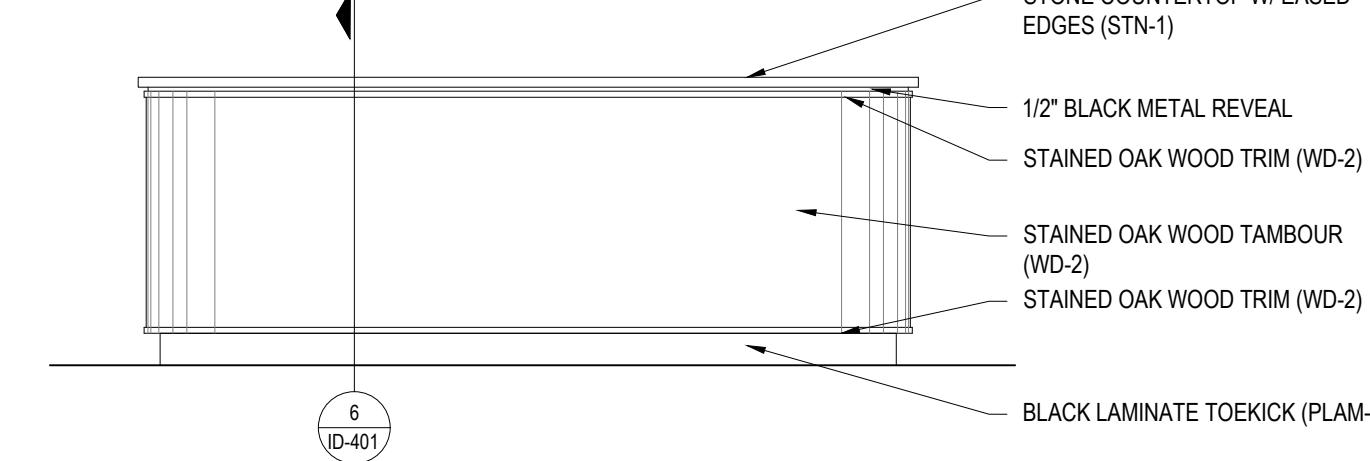

ANCILLARY BAR MILLWORK ELEVATION (C)
 SCALE: 1/2" = 1'-0"

GENERAL FINISHES
 CONCEALED SURFACES: BLACK MELAMINE
 SEMI-CONCEALED SURFACES: SAME AS CABINET FACE
 DOOR PULL HARDWARE: CONTEMPORARY METAL PULL 5" (HW-4)
 DRAWER PULL HARDWARE: CONTEMPORARY METAL PULL 5" (HW-4)

NOT USED (E)
 SCALE: 1/2" = 1'-0"

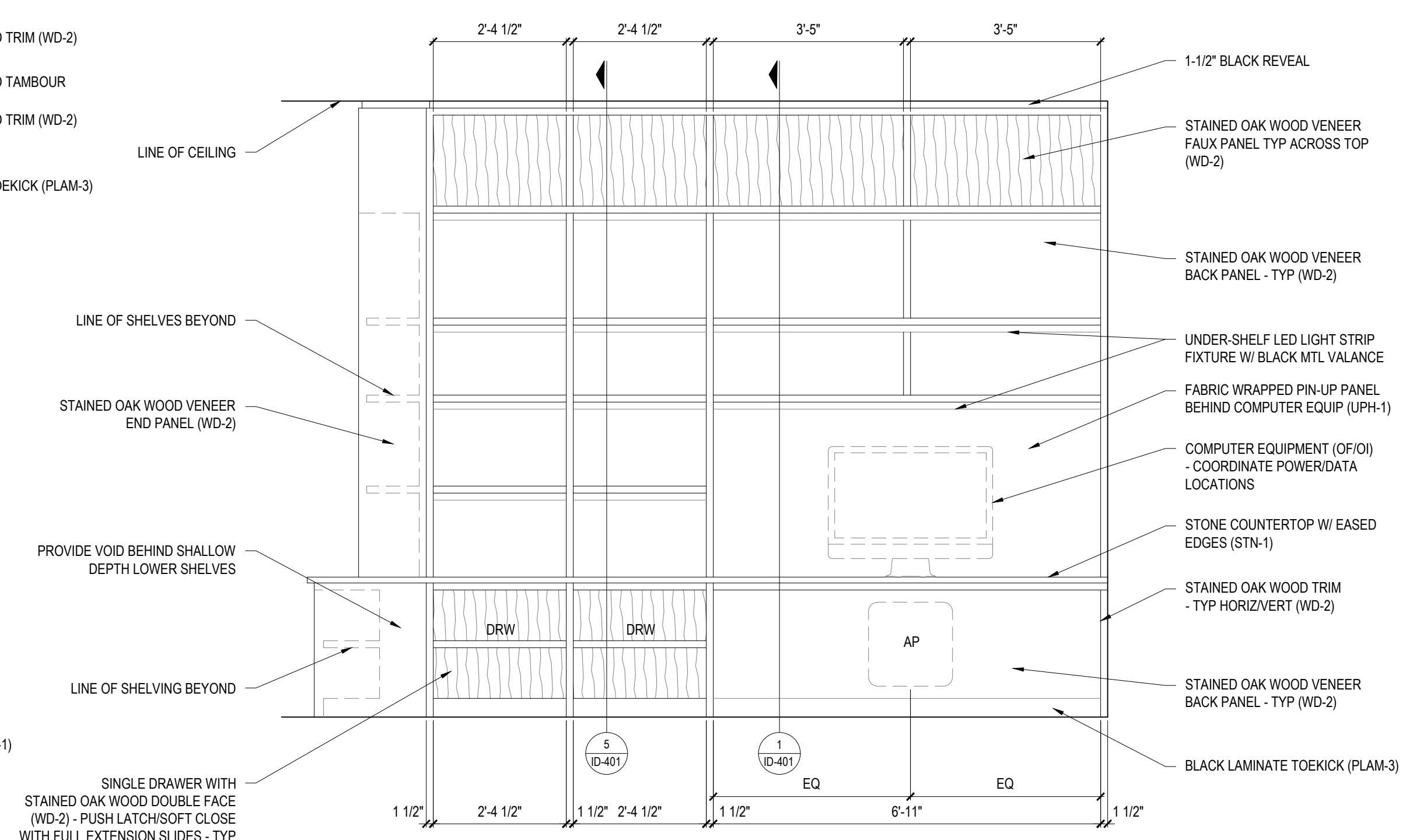

BUSINESS CENTER MILLWORK ELEVATION (B)
 SCALE: 1/2" = 1'-0"

GENERAL FINISHES
 CONCEALED SURFACES: BLACK MELAMINE
 SEMI-CONCEALED SURFACES: SAME AS CABINET FACE
 DOOR PULL HARDWARE: N/A
 DRAWER PULL HARDWARE: PUSH LATCH

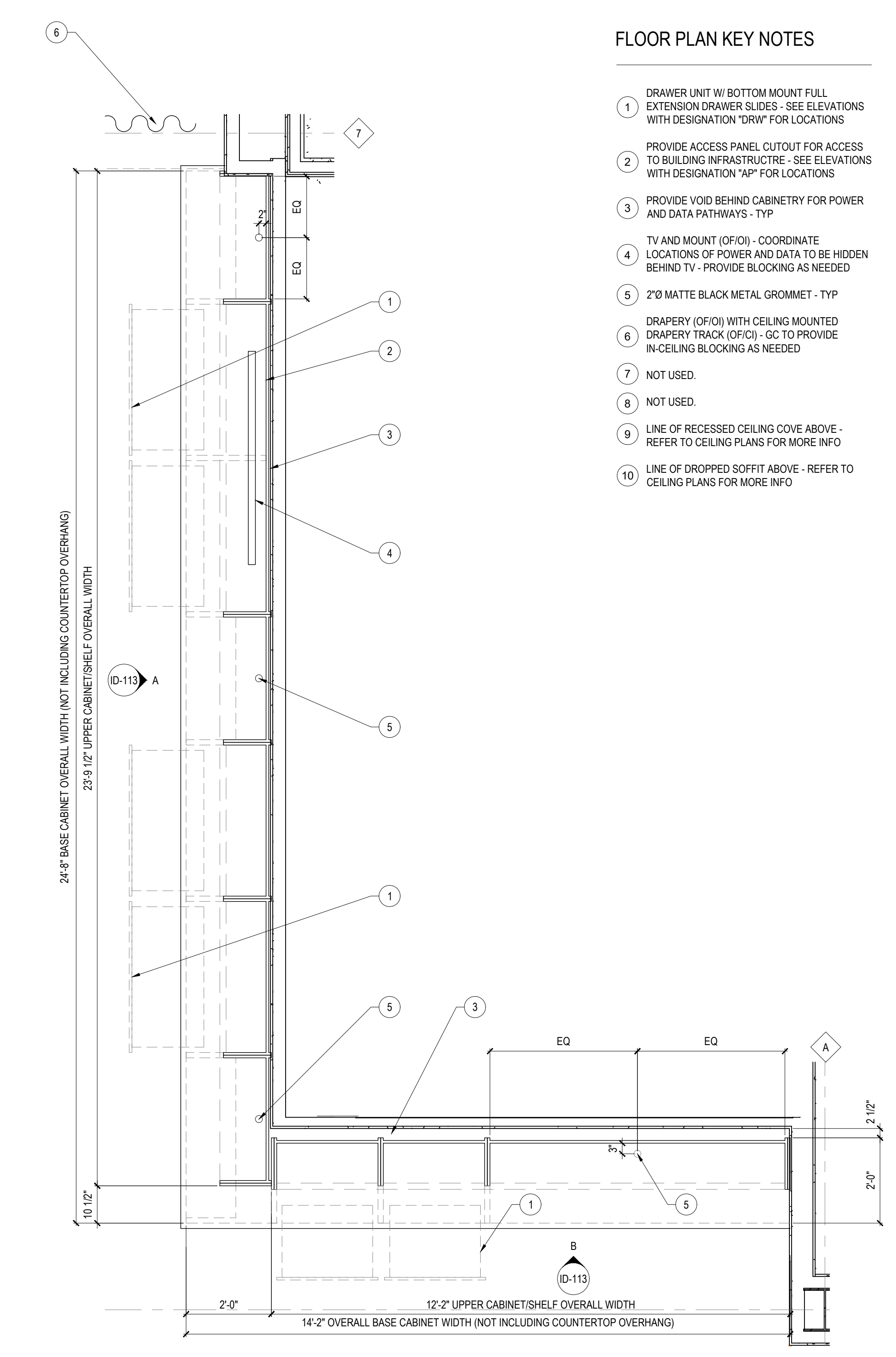

LIBRARY / BUSINESS CENTER FLOOR PLAN (2)
 SCALE: 1/2" = 1'-0"

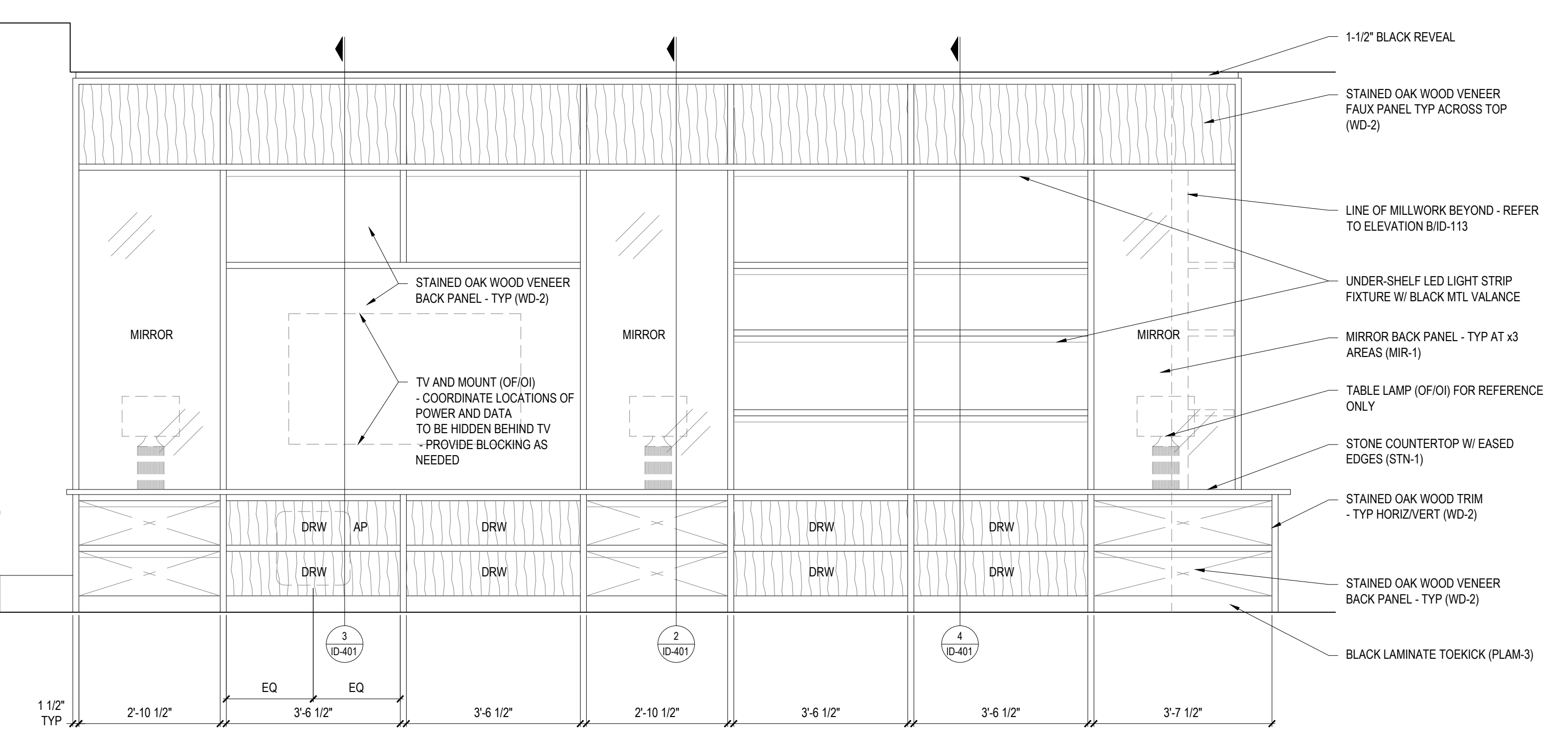

LIBRARY MILLWORK ELEVATION (A)
 SCALE: 1/2" = 1'-0"

GENERAL FINISHES
 CONCEALED SURFACES: BLACK MELAMINE
 SEMI-CONCEALED SURFACES: SAME AS CABINET FACE
 DOOR PULL HARDWARE: N/A
 DRAWER PULL HARDWARE: PUSH LATCH

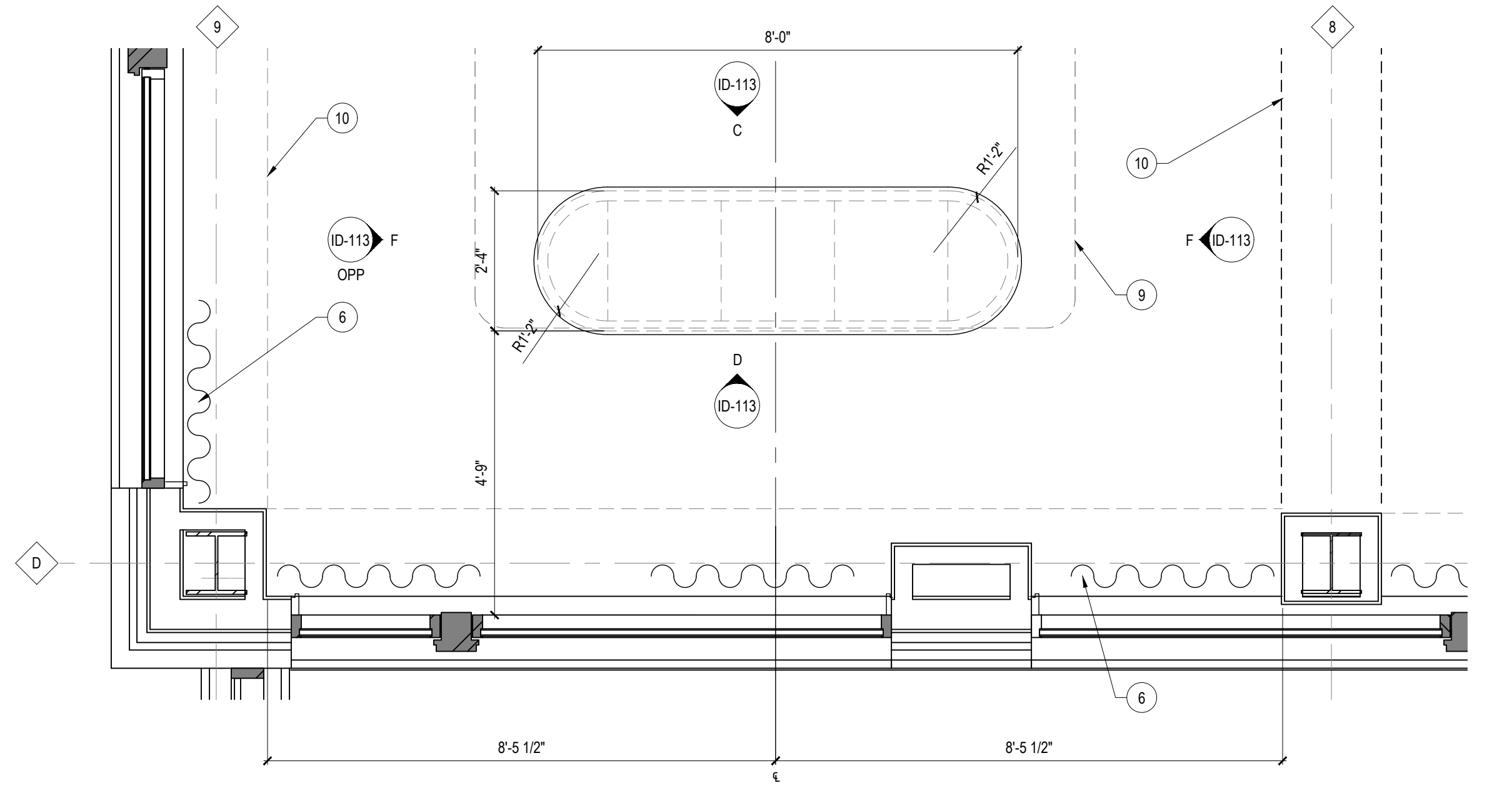

ANCILLARY BAR FLOOR PLAN (1)
 SCALE: 1/2" = 1'-0"

Revision	By	Appd	YYYY.MM.DD
ISSUED FOR PERMIT			2021.06.18
ISSUED FOR BID			2021.04.14
90% DECOR REVIEW			2020.12.09
90% DECOR REVIEW			2020.06.30
60% DECOR REVIEW			2020.04.30
30% DECOR REVIEW			2020.02.19
Issued			YYYY.MM.DD

File Name: N/A Author: Dmn Designer: Dgn Checker: YYYT AM/DD

Permit/Seal

Client/Project Logo

Client/Project
 Roxbury Group

AC Detroit at The Bonstelle

10 Eliot St
 Detroit, MI 48201

Title
COMMON AREA ENLARGED FLOOR PLANS

Project No. 2019
 Scale 1/4" = 1'-0", 1/2" = 1'-0"
 Revision Drawing No.

LOUNGE

ID-113

RESTROOM ACCESSORY SCHEDULE

TAG	FIXTURE TYPE	MANUFACTURER	STYLE/MODEL	FINISH	RESPONSIBILITY *
RESTROOM FIXTURES					
RA-1	MIRROR	REJUVENATION	YAQUINA OVAL PIVOT MIRROR - 32" ITEM # C6879	OIL-RUBBED BRONZE	OF/CI
RA-2	TRASH CAN	ULINE	36 GALLON SATIN LOBBY TRASH CAN MODEL # H-2867	SATIN FINISH	CF/CI
RA-3	SOAP DISPENSER	KOHLER	K-1995	POLISHED CHROME	CF/CI
RA-4	PAPER TOWEL DISPENSER	BOBRICK	SEMI-RECESSED PAPER TOWEL DISPENSER - MODEL # B-29744	N/A	CF/CI
RA-5	TOILET TISSUE DISPENSER	BOBRICK	SURFACE-MOUNTED TOILET TISSUE DISPENSER AND UTILITY SHELF - MODEL # B-540	N/A	CF/CI
RA-6	SEAT-COVER DISPENSER	BOBRICK	SURFACE-MOUNTED SEAT-COVER DISPENSER - MODEL # B-221	N/A	CF/CI
RA-7	SANITARY NAPKIN DISPOSAL	BOBRICK	RECESSED SANITARY NAPKIN DISPOSAL - MODEL # B-35933	N/A	CF/CI
RA-8	NAPKIN/TAMPON VENDOR	BOBRICK	SEMI-RECESSED NAPKIN/TAMPON VENDOR - MODEL # B-47084	NA	CF/CI
RA-9	BABY CHANGING STATION	KOALA KARE	HORIZONTAL RECESSED MOUNTED STAINLESS STEEL FINISH BABY CHANGING STATION - MODEL # KB110-SSRE		CF/CI
RA-10	HOOK	REJUVENATION	SINGLE J HOOK #C101383	OIL-RUBBED BRONZE	CF/CI
RA-11	MIRROR	BOBRICK	FRAMELESS MIRROR #B-1556 2436	NA	OF/CI
RA-12	PIPE WRAP	PLUMBEREX	HANDY-SHIELD MAXX	GRAY	CF/CI
RA-13	GRAB BARS	BOBRICK	B-6806X18, 36, 42 AS REQUIRED	STAINLESS STEEL SATIN FINISH	CF/CI

GENERAL NOTES

- REFER ID-701 FOR ADA MOUNTING HEIGHTS AND DIMENSIONS.
- REFER TO MECHANICAL DRAWINGS FOR PLUMBING FIXTURES AND SPECIFICATIONS.
- CONTRACTOR TO PROVIDE BLOCKING AT ALL WALL-MOUNTED ACCESSORIES.
- UNLESS NOTED OTHERWISE, ALL PLUMBING FIXTURES AND ACCESSORIES ARE TO BE CF/CI - REFER TO RESTROOM ACCESSORY SCHEDULE FOR MORE INFORMATION.

Copyright Reserved
 The Contractor shall verify and be responsible for all dimensions. DO NOT scale the drawing - any errors or omissions shall be reported to Stantec without delay.
 The Copyright to all designs and drawings are the property of Stantec. Reproduction or use for any purpose other than that authorized by Stantec is forbidden.
 Consultant

 patrick thompson design
 2111 woodward ave. suite 1000
 detroit, mi 48201
 313.963.4000

Notes

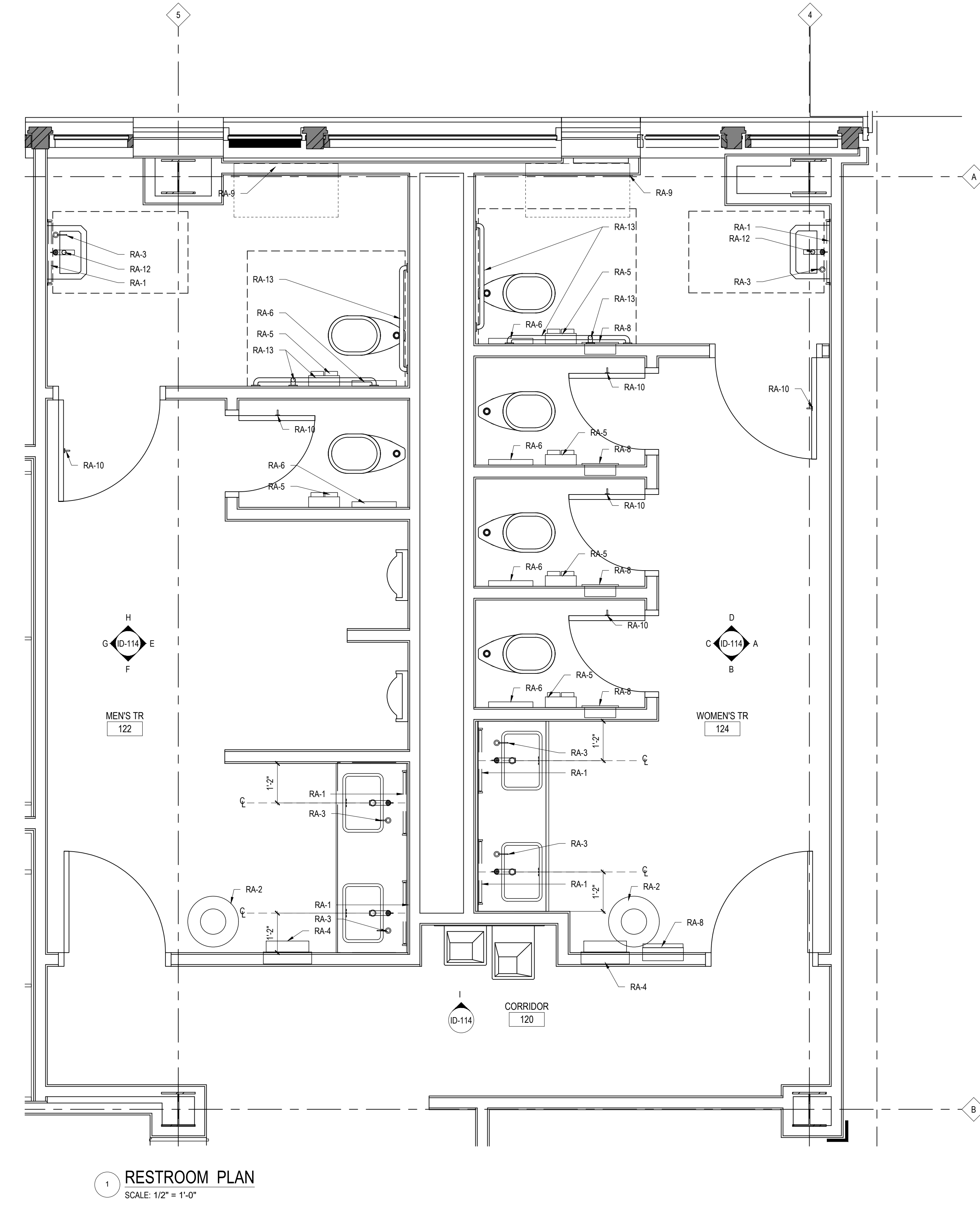

Revision	By	Appd	YYYY.MM.DD
ISSUED FOR PERMIT			2021.06.18
ISSUED FOR BID			2021.04.14
90% DECOR REVIEW			2020.12.09
90% DECOR REVIEW			2020.06.30
60% DECOR REVIEW			2020.04.30
30% DECOR REVIEW			2020.02.19
Issued			YYYY.MM.DD

File Name: N/A
 Author: [] Designer: [] Checker: []
 Dwn: [] Dgn: [] Ckd: [] 02/11/20

Permit/Seal

Client/Project Logo

Client/Project
 Roxbury Group

AC Detroit at The Bonstelle

10 Eliot St
 Detroit, MI 48201

COMMON AREA ENLARGED FLOOR PLANS
 SCALE: 1/2" = 1'-0" SCALE: 1/4" = 1'-0"

Project No. 2019
 Revision
 Scale 1/4" = 1'-0", 1/2" = 1'-0"
 Drawing No.

ID-114

RESTROOM

Copyright Reserved
The Contractor shall verify and be responsible for all dimensions. DO NOT scale the drawing. Any errors or omissions shall be reported to Stantec without delay. The Copyrights to all designs and drawings are the property of Stantec. Reproduction or use for any purpose other than that authorized by Stantec is forbidden.

Consultant



Notes

FLOOR PLAN KEY NOTES

- 1 2" SQ POWDER COATED ALUM TUBE SUPPORT (PNT-5)
- 2 NOT USED
- 3 LINE OF FSE - REFER TO FSE DRAWINGS FOR MORE INFO
- 4 LINE OF POWDER COATED ALUM CROSS MEMBERS ABOVE - REFER TO DETAILS FOR MORE INFO
- 5 LINE OF DIE WALL BELOW
- 6 STAINED AND SEALED WOOD COUNTERTOP (WD-5)
- 7 MILLWORK PLANTER BOX - REFER TO MILLWORK DETAILS FOR MORE INFO
- 8 NOT USED
- 9 STRUCTURAL STEEL COLUMN - REFER TO STRUCTURAL DRAWINGS FOR MORE INFO
- 10 POWDER COATED LIQUOR SHELVES WITH GLASS SHELVES - REFER TO MILLWORK DETAILS FOR MORE INFO
- 11 NOT USED
- 12 BLANK PORTION OF PLANTER BOX TO RECEIVE TUBE SUPPORT FOR TRELLIS
- 13 STAINLESS STEEL COUNTERTOP AT ISLAND AND SERVER STATION
- 14 MILLWORK HUTCH WITH INTEGRATED LIGHTING AND MIRROR BACK PANEL - REFER TO MILLWORK DRAWINGS FOR MORE INFO
- 15 LINE OF WOOD CROSS MEMBERS ABOVE - REFER TO DETAILS FOR MORE INFO
- 16 2" SQ. WOOD POST (WD-6)
- 17 LINE OF BAR FOOTRAIL
- 18 GROMMET FOR POS EQUIPMENT
- 19 4" SQ. WOOD POST (WD-6)
- 20 2" DIA. POWDER COATED STEEL SERVER RAIL (PNT-5)

GENERAL FLOOR PLAN NOTES

1. PRIOR TO FABRICATION AND ORDERING FINISH MATERIALS, CONTRACTOR TO SUBMIT FINISH SAMPLES FOR PTD'S APPROVAL (IF APPLICABLE).
2. REVIEW DOCUMENTS, VERIFY DIMENSIONS AND FIELD CONDITIONS, AND CONFIRM WORK IS BUILDABLE AS SHOWN. REPORT ANY CONFLICTS OR OMISSIONS FOR REVIEW PRIOR TO PURCHASE, FABRICATION, OR INSTALLATION.
3. AT ALL WALL HUNG EQUIPMENT, MILLWORK, AND ACCESSORIES PROVIDE WALL BLOCKING U.N.O.
4. NOTED DIMENSIONS ARE FROM FACE OF GYP. BOARD UNLESS NOTED OTHERWISE.
5. VERIFY SPACING OF PLUMBING FIXTURES AND TOILET COMPARTMENTS THAT AFFECT INSTALLATION OF TOILET ACCESSORIES TO ENSURE FULL COMPLIANCE WITH ALL ADA AND MICHIGAN BARRIER FREE CODE.

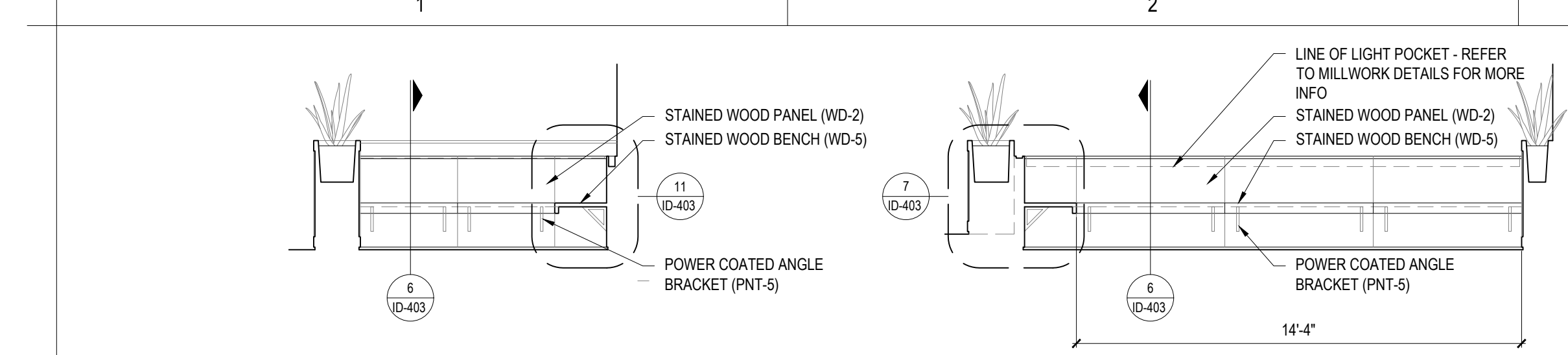

BANQUETTE SEATING ELEVATION
SCALE: 1/4" = 1'-0"

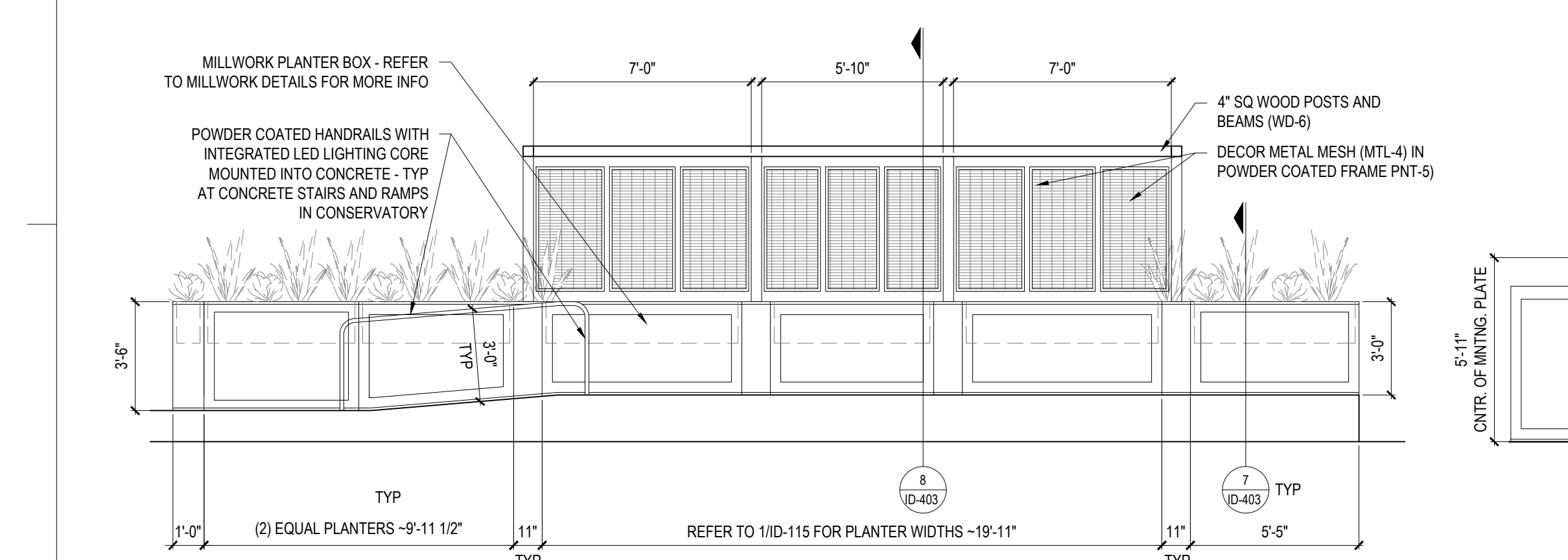

DRINK RAIL ELEVATION
SCALE: 1/4" = 1'-0"

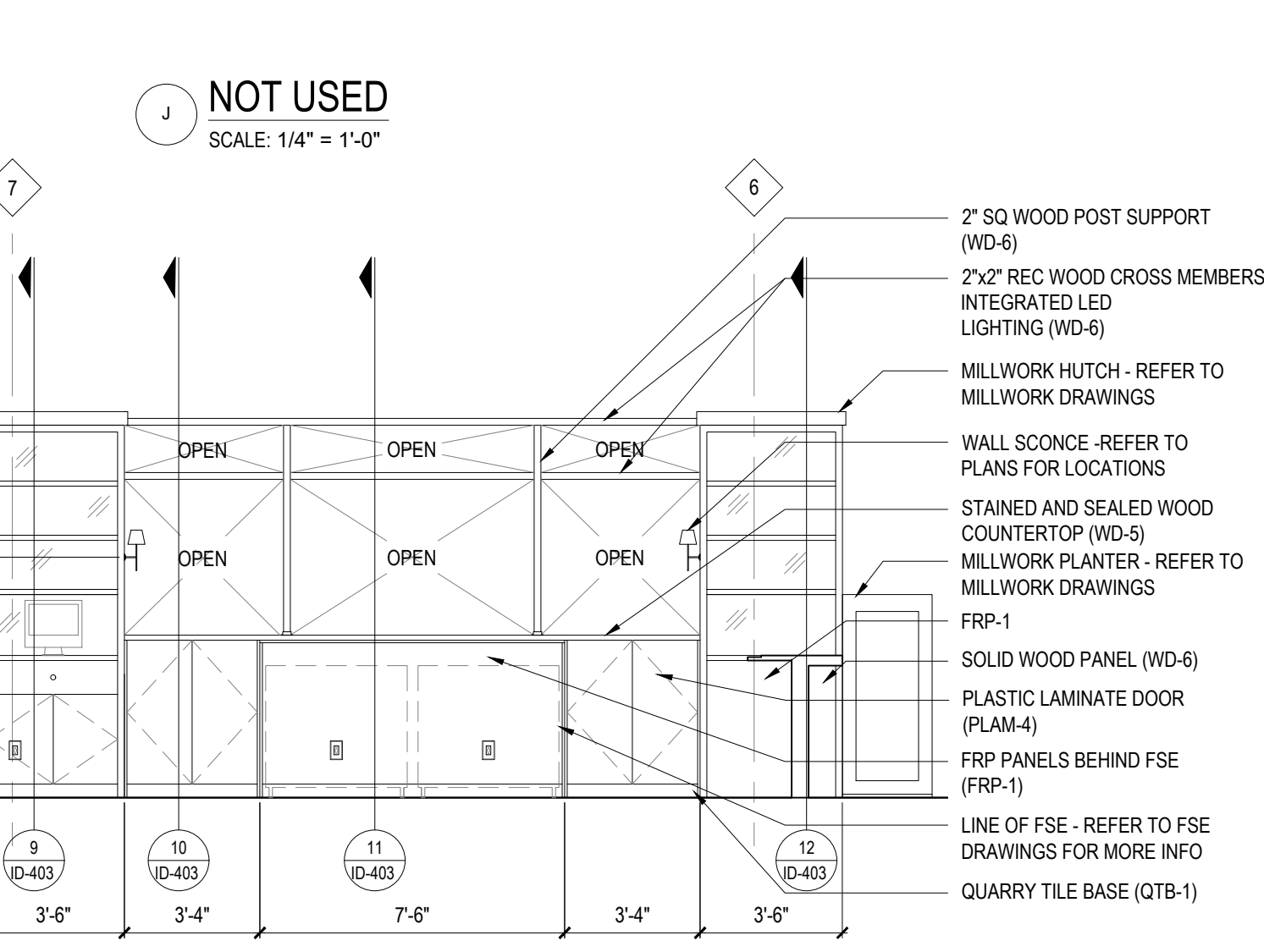

BAR ELEVATION
SCALE: 1/4" = 1'-0"

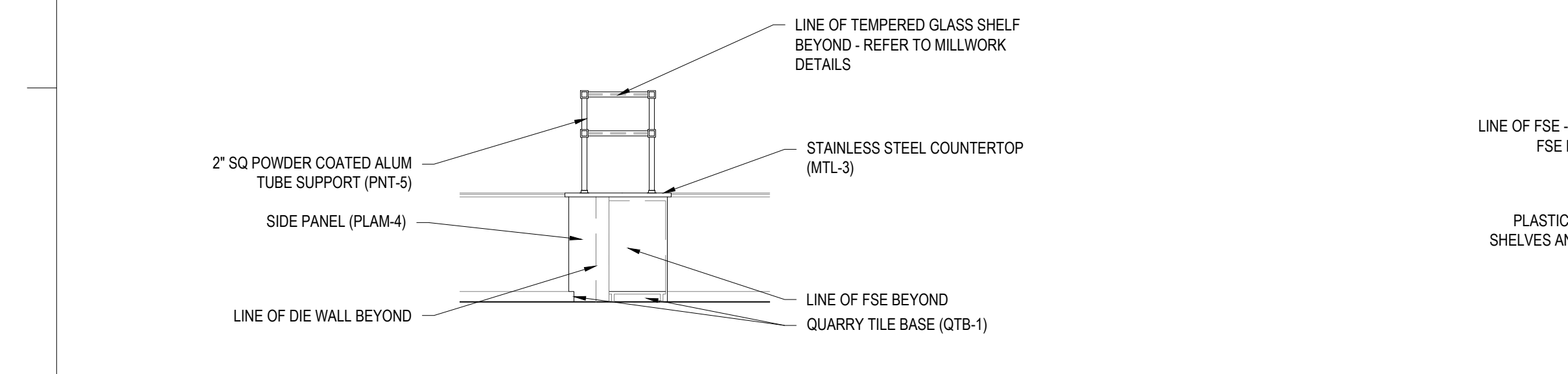

BAR ELEVATION
SCALE: 1/4" = 1'-0"

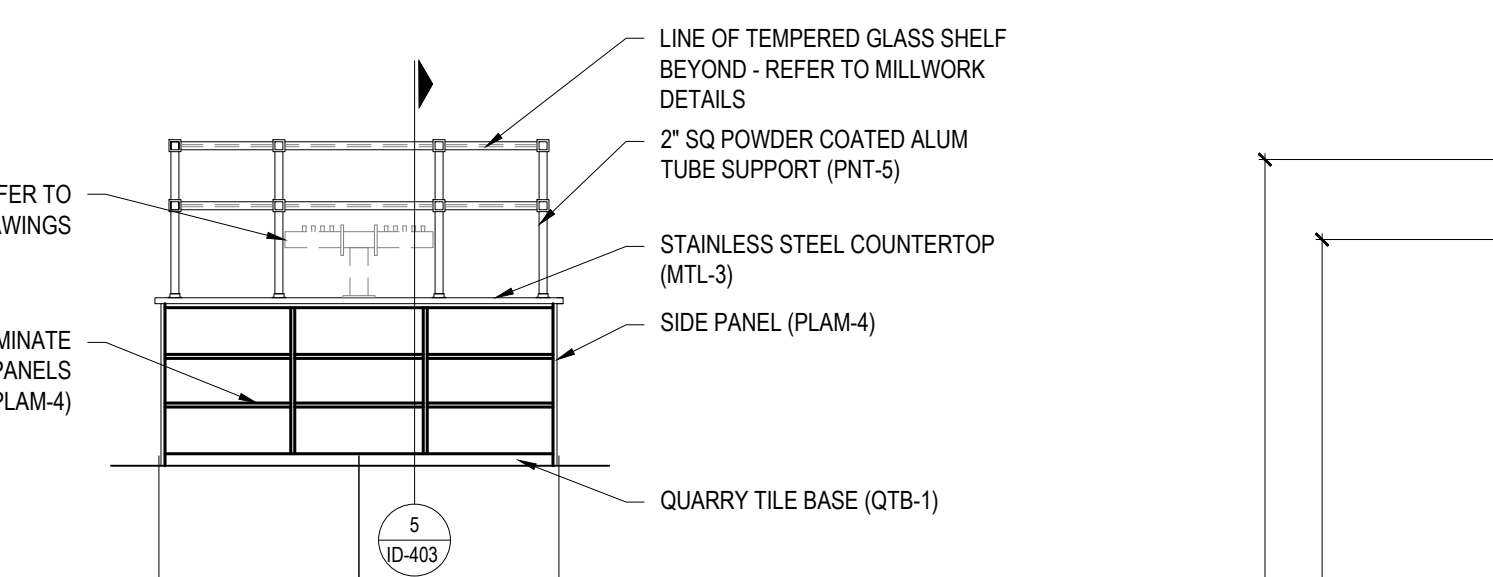

BAR ELEVATION
SCALE: 1/4" = 1'-0"

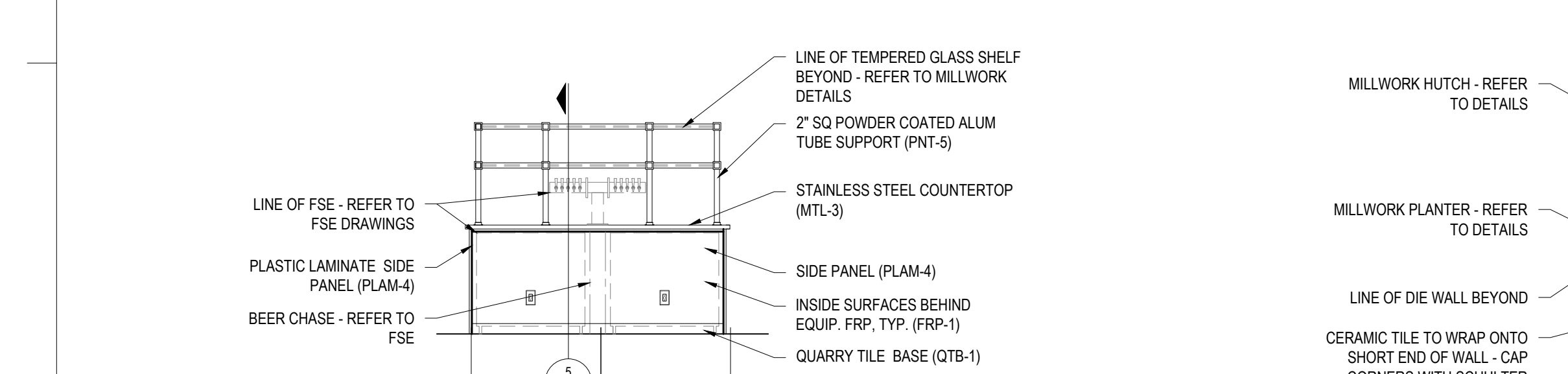

BAR ELEVATION
SCALE: 1/4" = 1'-0"

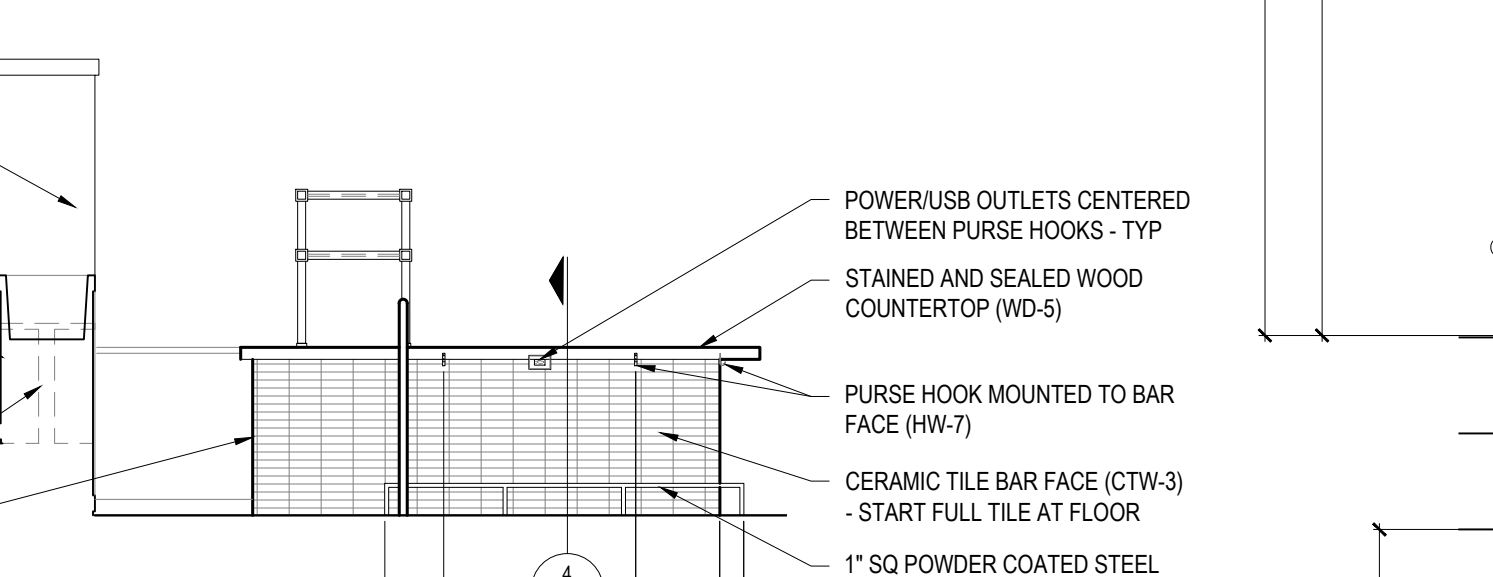

BAR ELEVATION
SCALE: 1/4" = 1'-0"

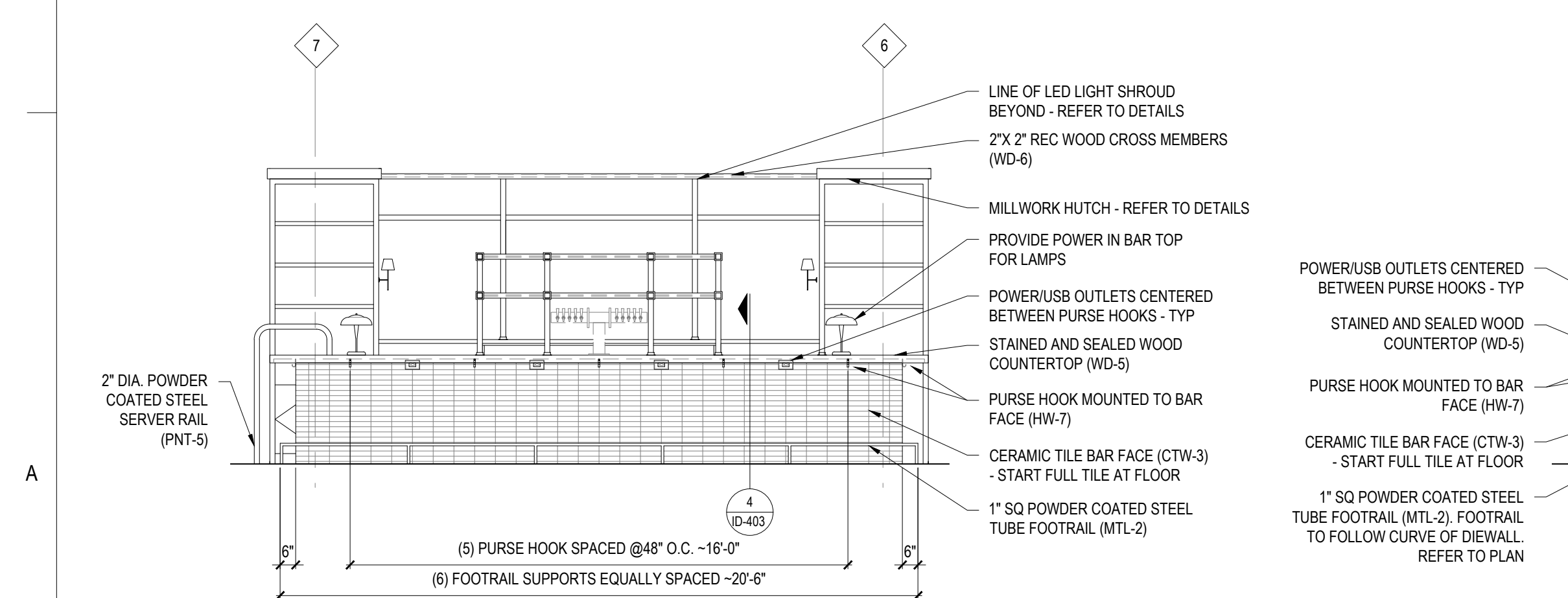

BAR ELEVATION
SCALE: 1/4" = 1'-0"

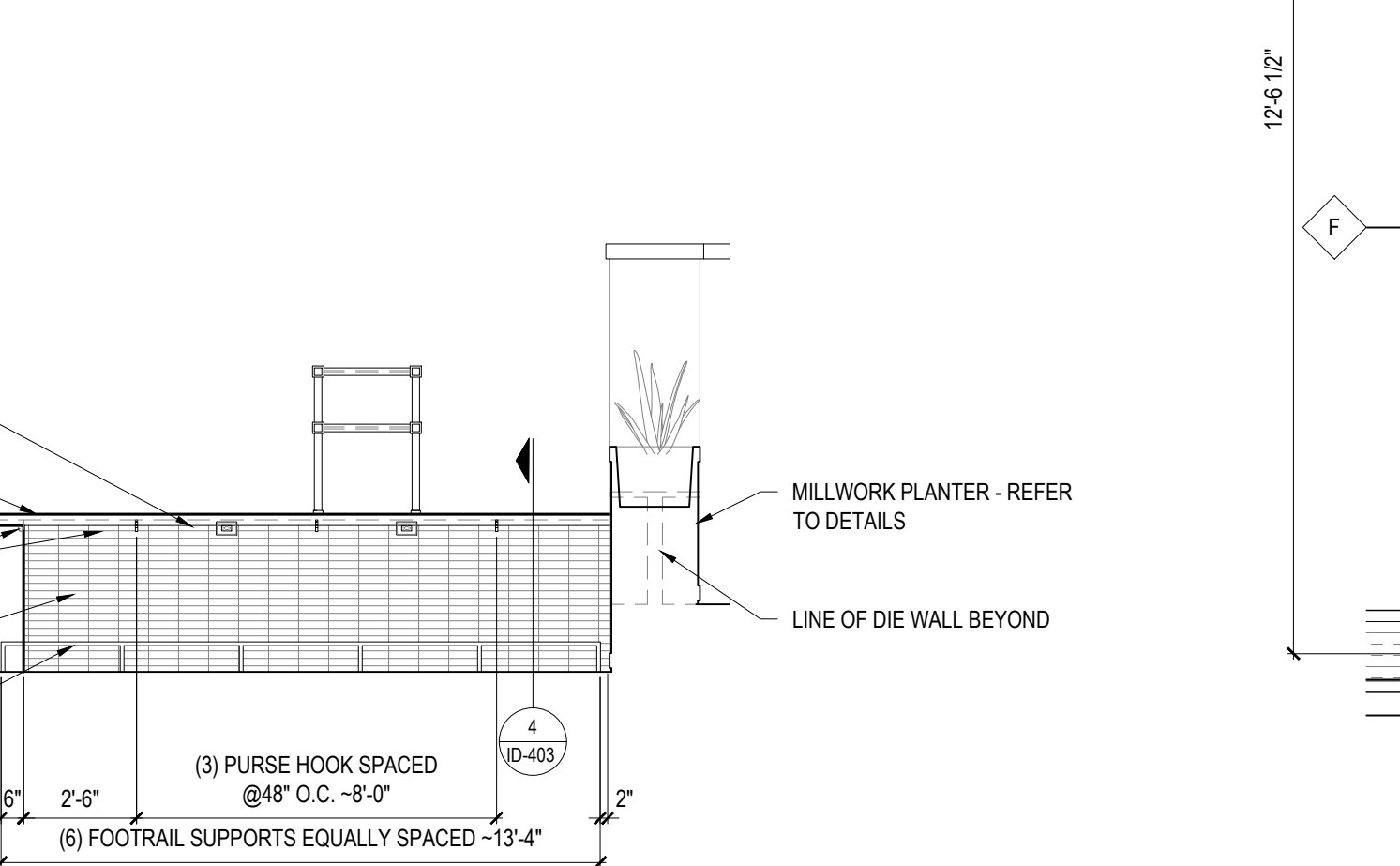

BAR ELEVATION
SCALE: 1/4" = 1'-0"

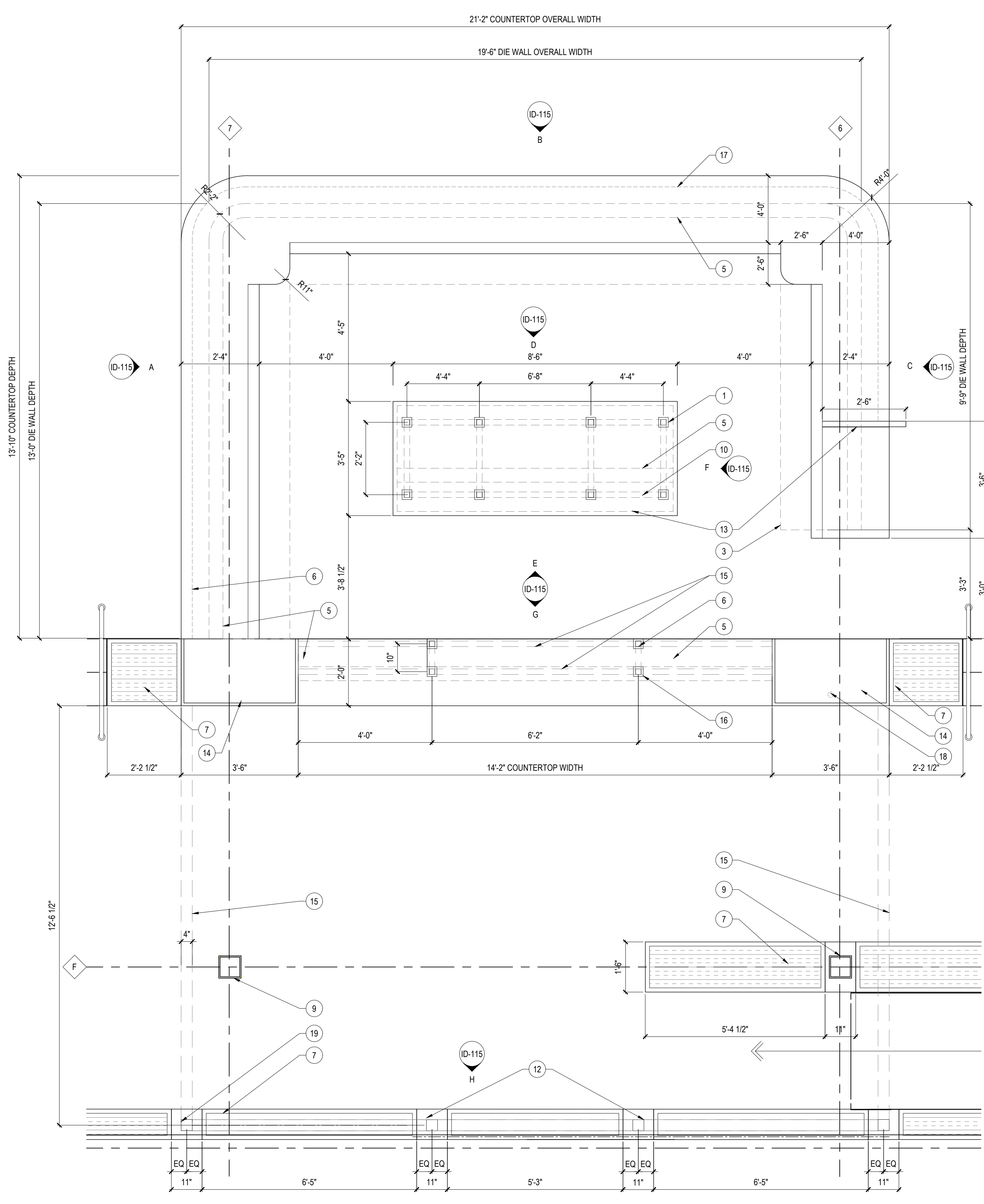

CONSERVATORY BAR MILLWORK PLAN
SCALE: 1/2" = 1'-0"

CONSERVATORY

Revision	By	Appd	YYYY.MM.DD
ISSUED FOR PERMIT			2021.06.18
ISSUED FOR BID			2021.04.14
90% DECOR REVIEW			2020.12.09
90% DECOR REVIEW			2020.06.30
60% DECOR REVIEW			2020.04.30
30% DECOR REVIEW			2020.02.19
Issued			YYYY.MM.DD

File Name: N/A	Author	Designer	Checker	02/11/20
				YYYY.MM.DD

Client/Project Logo

Client/Project
Roxbury Group

AC Detroit at The Bonstelle

10 Elot St
Detroit, MI 48201

Title
COMMON AREA ENLARGED FLOOR PLANS

Project No. 2019
Revision

Scale 1/4" = 1'-0", 1/2" = 1'-0"
Drawing No.

ID-115

GENERAL NOTES

- WRAP DRAINAGE AND SUPPLY PIPES WITH INSULATING MATERIAL.
- AT WALL HUNG EQUIPMENT, MILLWORK, AND ACCESSORIES, PROVIDE WALL REINFORCING CONTRACTOR OPTIONS: NON-COMBUSTIBLE WOOD BLOCKING FOR 16GA METAL STRAPPING. REFER TO INDIVIDUAL ELEVATIONS FOR LOCATION ABOVE FLOOR.
- ALL EXHAUST GRILLES TO BE STAINLESS STEEL FINISH.
- SEE PLUMBING DRAWING FOR FIXTURE INFORMATION AND CONNECTIONS.

FLOOR PLAN KEY NOTES

- BATHROOM VANITY TO FOLLOW MARRIOTT STANDARD MANUFACTURER: BELSTONE MODEL #: ACVTADACT921
- PROVIDE BLOCKING FOR ACCESSORIES INCLUDING (BUT NOT LIMITED TO) GRAB BARS, SHELF AND FOOTREST, TOWEL RACKS, ETC.
- COORDINATE STUD FRAMING WITH SHOWER PAN DIMENSIONS. REFER TO PLUMBING FIXTURE MATRIX FOR CUT SHEETS AND SHOWER PAN DIMENSIONS.
- SECURE VANITY BASE TO FLOOR AND WALL.

ACCESSORY NOTES

- CHECK WALL OPENING FOR DIMENSIONS AND PLUMBNESS OF BLOCKING OR FRAMES THAT WOULD AFFECT INSTALLATION OF RECESSED ACCESSORIES. FOR SURFACE MOUNTED ACCESSORIES CHECK CONDITION OF WALL AND CONFIRM INSTALLATION OF BACKING WITHIN WALL.
- VERIFY SPACING OF PLUMBING FIXTURES AND TOILET COMPARTMENTS THAT AFFECT INSTALLATION OF TOILET ROOM ACCESSORIES TO ENSURE FULL COMPLIANCE WITH ALL ADA AND MICHIGAN BARRIER FREE REQUIREMENTS.
- INSTALL ACCESSORIES AT LOCATIONS AND HEIGHTS INDICATED STRAIGHT, PLUMB AND LEVEL AND IN ACCORDANCE WITH MANUFACTURERS INSTALLATION INSTRUCTIONS.
- INSTALL ITEMS WITH NON-CORROSIVE ANCHORING DEVICES.
- INSTALLATION METHODS SHALL CONFORM TO MANUFACTURERS RECOMMENDATIONS FOR BACKING AND PROPER SUPPORT.
- CONCEAL EVIDENCE OF DRILLING, CUTTING, AND FITTING TO ROOM FINISH.
- FIT FLANGES OF ACCESSORIES SNUGLY TO WALL SURFACES.
- UPON COMPLETION OF THE WORK, OR WHEN DIRECTED, REMOVE ALL TRACES OF PROTECTIVE COATINGS OR PAPER.
- ADJUST ACCESSORIES FOR PROPER OPERATION, TEST MECHANISMS, HINGES, LOCKS AND LATCHES AND WHERE NECESSARY ADJUST AND LUBRICATE.
- CLEAN AND POLISH EXPOSED SURFACES PRIOR TO FINAL INSTALLATION.
- DELIVER ACCESSORIES SCHEDULE, KEYS, AND PARTS MANUAL AS PART OF THE PROJECT CLOSE-OUT DOCUMENTS. FOR OWNERS PERMANENT RECORDS, PROVIDE TWO SETS OF THE FOLLOWING ITEMS OF MANUFACTURER'S LITERATURE: TECHNICAL DATA SHEETS OF EACH ITEM USED FOR THE PROJECT. SERVICE AND PARTS MANUALS, AND NAME OF LOCAL REPRESENTATIVE TO BE CONTACTED IN THE EVENT OF NEED OF FIELD SERVICE OR CONSULTATION.

BATHROOM ACCESSORIES

TAG	DESCRIPTION	MOUNTING HEIGHT	RESPONSIBILITY
TA-01	CORNER SHOWER SHELF-PREFERRED BATH ACCESSORIES, MODEL 306, POLISHED STAINLESS	REFER TO DRAWINGS	CF/CI
TA-03	DOUBLE TOWEL BAR-PREFERRED BATH ACCESSORIES, MODEL 2024-PC-MV-DTB, POLISHED CHROME	REFER TO DRAWINGS	CF/CI
TA-04	ANGLED ROBE HOOK - PREFERRED BATH ACCESSORIES, MODEL 2000-PC-ARH, POLISHED CHROME	REFER TO DRAWINGS	CF/CI
TA-05	TOILET PAPER HOLDER-PREFERRED BATH ACCESSORIES, MODEL 2008-PC-MV, POLISHED CHROME	REFER TO DRAWINGS	CF/CI
TA-06	SHOWER SEAT-HAFELE-L-SHAPE D SEAT MODEL 980.20.999.M, WHITE	REFER TO DRAWINGS	CF/CI
TA-07	CURVED SHOWER ROD-PREFERRED BATH ACCESSORIES, MOSWL 113-SXX, POLISHED CHROME	REFER TO DRAWINGS	CF/CI
TA-10 THRU 15	GRAB BAR-PREFERRED BATH ACCESSORIES, MODEL 7000 FUSION SERIES, 12", 18", 24", 36", 42", 48", POLISHED CHROME	REFER TO DRAWINGS	CF/CI
TA-19	TUB SEAT-HAFELE, MODEL 980.20.799.M, WHITE	REFER TO DRAWINGS	CF/CI
TA-20	HAIR DRYER HOLDER-PREFERRED BATH ACCESSORIES, MODEL 2011-PC-HDH, POLISHED CHROME	REFER TO DRAWINGS	CF/CI
TA-21	TOWEL CADDY-PREFERRED BATH ACCESSORIES, MODEL 2028-BP-TC, BRIGHT POLISHED	REFER TO DRAWINGS	CF/CI

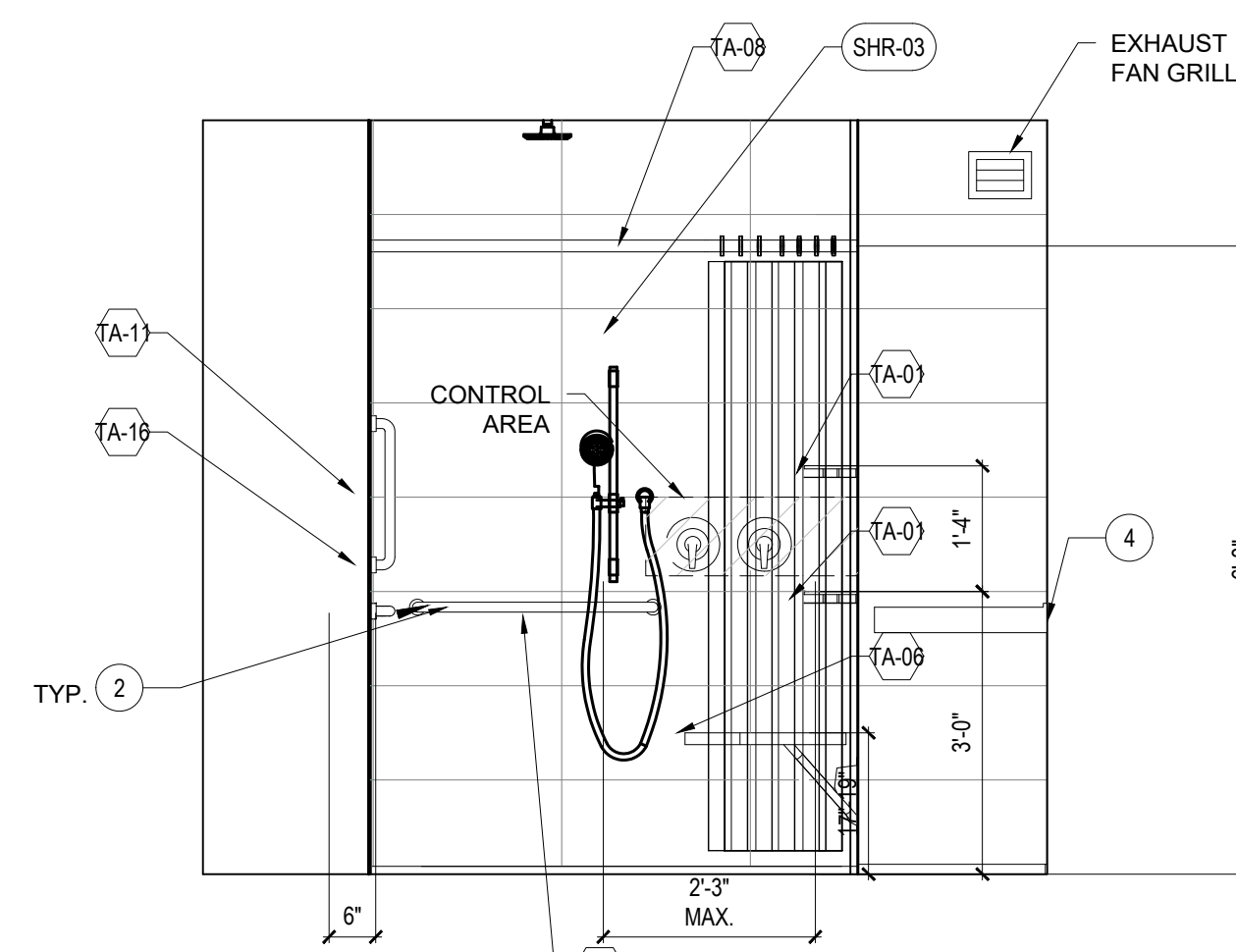

6 BATHROOM ELEVATION
SCALE: 1/2" = 1'-0"

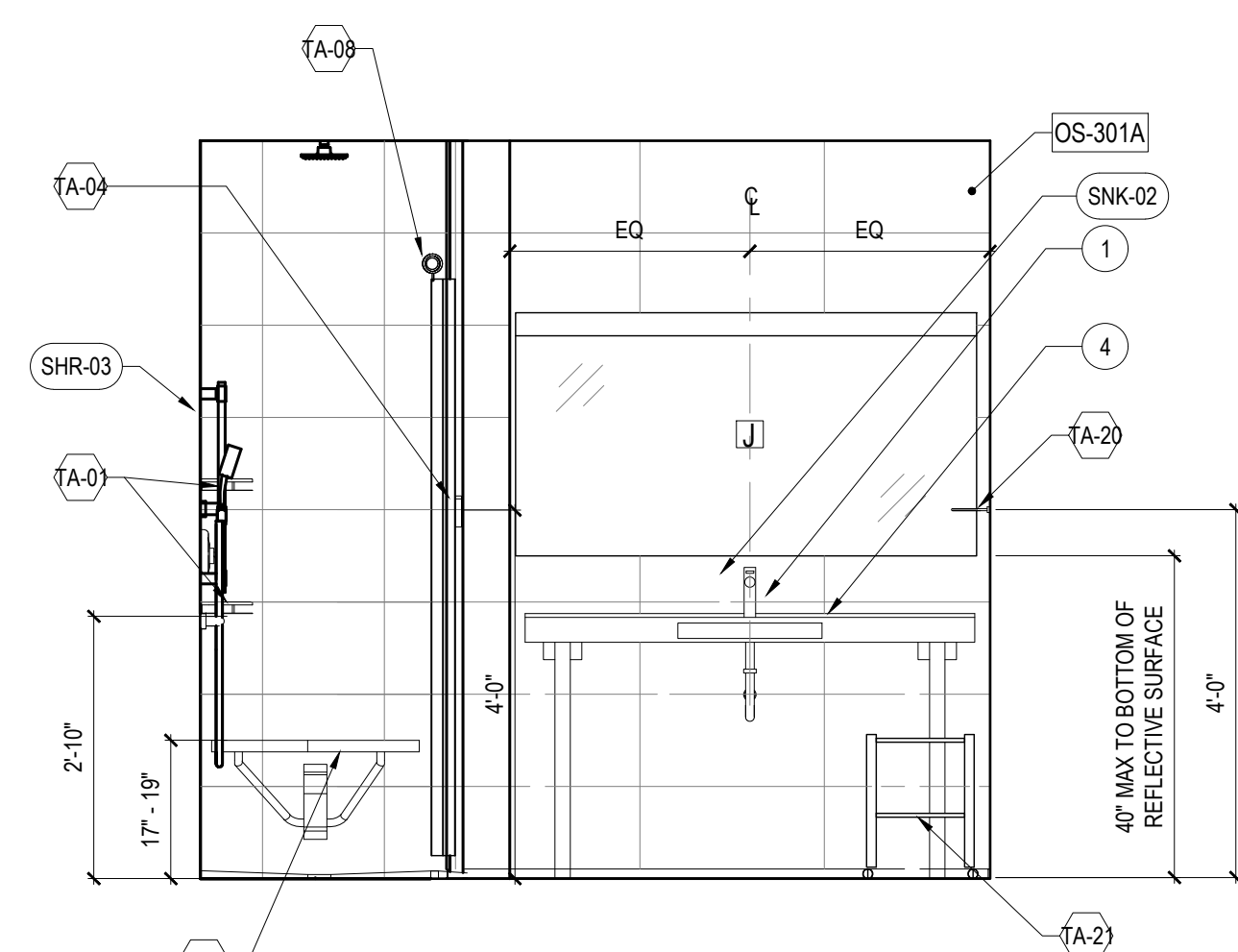

4 BATHROOM ELEVATION
SCALE: 1/2" = 1'-0"

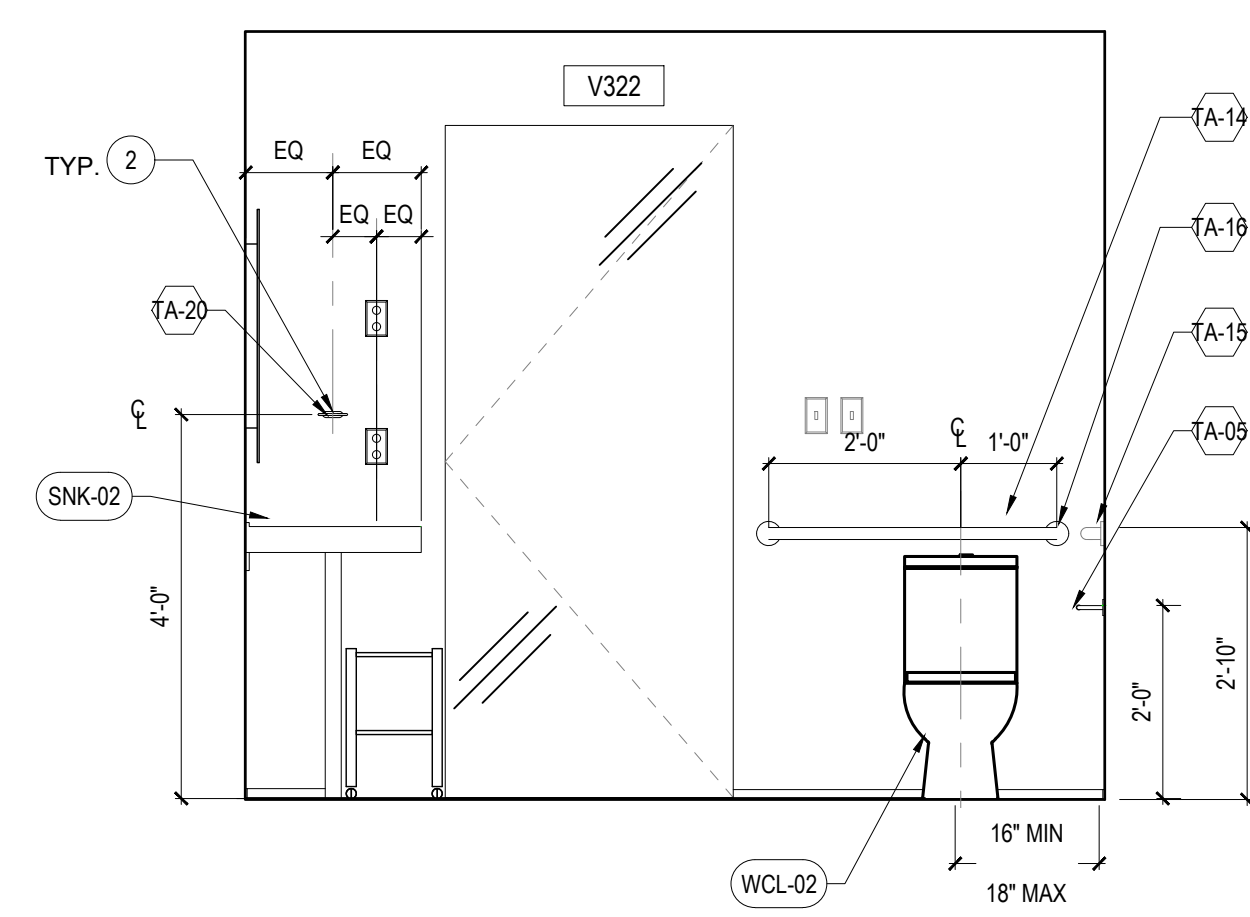

3 BATHROOM ELEVATION
SCALE: 1/2" = 1'-0"

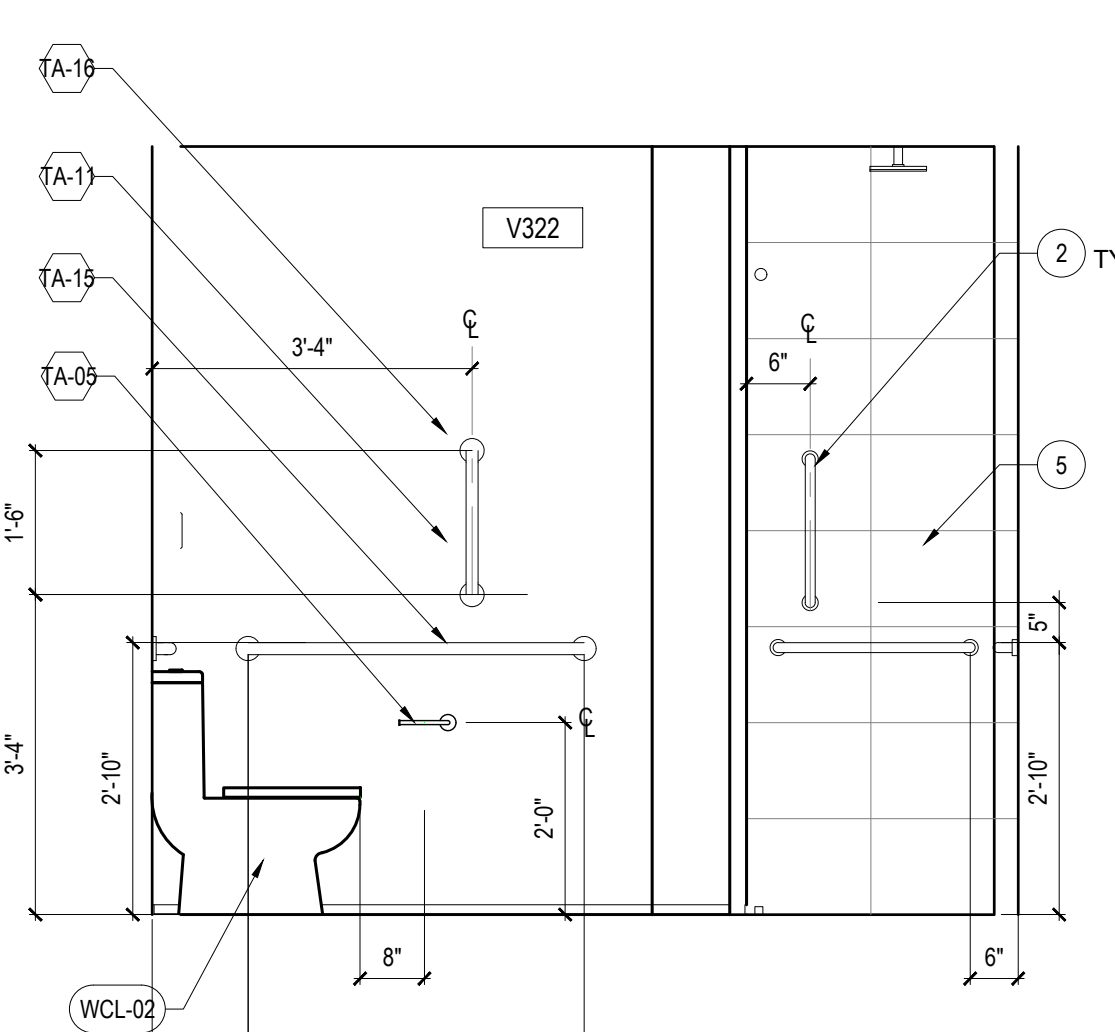

2 BATHROOM ELEVATION
SCALE: 1/2" = 1'-0"

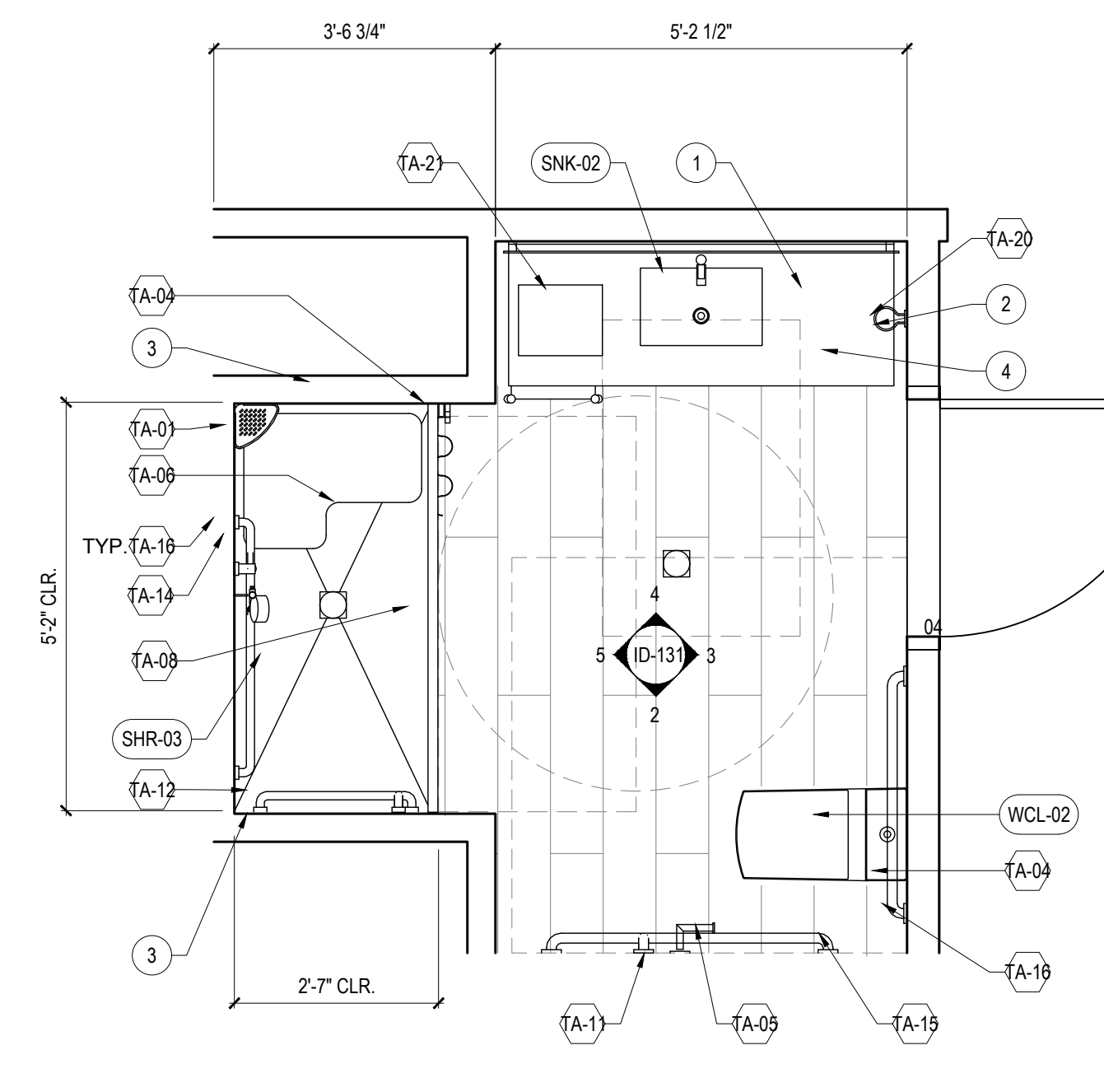

1 STANDARD BATHROOM PLAN
SCALE: 1/2" = 1'-0"

ACCESSIBLE ROOM BATHROOM
ROLL-IN-SHOWER

Revision	By	Appd	YYYY.MM.DD
ISSUED FOR PERMIT			2021.06.18
ISSUED FOR BID			2021.04.14
90% DECOR REVIEW			2020.12.09
90% DECOR REVIEW			2020.06.30
60% DECOR REVIEW			2020.04.30
30% DECOR REVIEW			2020.02.19
Issued			YYYY.MM.DD

File Name: N/A Author: Designer: Checker: 02/11/20
Dwn: Dgn: Chd: YYYY.MM.DD

Permit/Seal

Client/Project Logo

Client/Project
Roxbury Group

AC Detroit at The Bonstelle

10 Eliot St
Detroit, MI 48201

ACCESSIBLE ROOM BATHROOM
LAYOUT- ROLL-IN
SHOWER

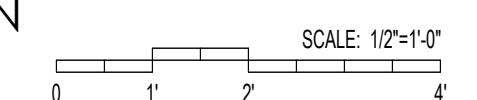

Project No.
2019
Revision

Scale
1/2" = 1'-0"
Drawing No.

ID-131

GENERAL NOTES

- WRAP DRAINAGE AND SUPPLY PIPES WITH INSULATING MATERIAL.
- AT WALL HUNG EQUIPMENT, MILLWORK, AND ACCESSORIES, PROVIDE WALL REINFORCING CONTRACTOR OPTIONS: NON-COMBUSTIBLE WOOD BLOCKING FOR 16GA METAL STRAPPING. REFER TO INDIVIDUAL ELEVATIONS FOR LOCATION ABOVE FLOOR.
- ALL EXHAUST GRILLES TO BE STAINLESS STEEL FINISH.
- SEE PLUMBING DRAWING FOR FIXTURE INFORMATION AND CONNECTIONS.

FLOOR PLAN KEY NOTES

- BATHROOM VANITY TO FOLLOW MARRIOTT STANDARD. MANUFACTURER: BELSTONE MODEL # ACVFDAC7921
- PROVIDE BLOCKING FOR ACCESSORIES INCLUDING (BUT NOT LIMITED TO) GRAB BARS, SHELF AND FOOTREST, TOWEL RACKS, ETC.
- COORDINATE STUD FRAMING WITH SHOWER PAN DIMENSIONS. REFER TO PLUMBING FIXTURE MATRIX FOR CUT SHEETS AND SHOWER PAN DIMENSIONS.
- SECURE VANITY BASE TO FLOOR AND WALL.
- TUB AND SHOWER SURROUND OPTION TO USE MANUFACTURER PROVIDED AMENITY SHELF, SEE IPFS.

ACCESSORY NOTES

- CHECK WALL OPENING FOR DIMENSIONS AND PLUMBNESS OF BLOCKING OR FRAMES THAT WOULD AFFECT INSTALLATION OF RECESSED ACCESSORIES. FOR SURFACE MOUNTED ACCESSORIES CHECK CONDITION OF WALL AND CONFIRM INSTALLATION OF BACKING WITHIN WALL.
- VERIFY SPACING OF PLUMBING FIXTURES AND TOILET COMPARTMENTS THAT AFFECT INSTALLATION OF TOILET ROOM ACCESSORIES TO ENSURE FULL COMPLIANCE WITH ALL ADA AND MICHIGAN BARRIER FREE REQUIREMENTS.
- INSTALL ACCESSORIES AT LOCATIONS AND HEIGHTS INDICATED STRAIGHT, PLUMB AND LEVEL AND IN ACCORDANCE WITH MANUFACTURER'S INSTALLATION INSTRUCTIONS.
- INSTALL ITEMS WITH NON-CORROSIVE ANCHORING DEVICES.
- INSTALLATION METHODS SHALL CONFORM TO MANUFACTURER'S RECOMMENDATIONS FOR BACKING AND PROPER SUPPORT.
- CONCEAL EVIDENCE OF DRILLING, CUTTING, AND FITTING TO ROOM FINISH.
- FIT FLANGES OF ACCESSORIES SNIUGLY TO WALL SURFACES.
- UPON COMPLETION OF THE WORK, OR WHEN DIRECTED, REMOVE ALL TRACES OF PROTECTIVE COATINGS OR PAPER.
- ADJUST ACCESSORIES FOR PROPER OPERATION, TEST MECHANISMS, HINGES, LOCKS AND LATCHES AND WHERE NECESSARY ADJUST AND LUBRICATE.
- CLEAN AND POLISH EXPOSED SURFACES PRIOR TO FINAL INSTALLATION.
- DELIVER ACCESSORIES SCHEDULE, KEYS, AND PARTS MANUAL AS PART OF THE PROJECT CLOSE-OUT DOCUMENTS. FOR OWNER'S PERMANENT RECORDS, PROVIDE TWO SETS OF THE FOLLOWING ITEMS OF MANUFACTURER'S LITERATURE: TECHNICAL DATA SHEETS OF EACH ITEM USED FOR THE PROJECT. SERVICE AND PARTS MANUALS, AND NAME OF LOCAL REPRESENTATIVE TO BE CONTACTED IN THE EVENT OF NEED OF FIELD SERVICE OR CONSULTATION.

BATHROOM ACCESSORIES

TAG	DESCRIPTION	MOUNTING HEIGHT	RESPONSIBILITY
TA-01	CORNER SHOWER SHELF-PREFERRED BATH ACCESSORIES, MODEL 306, POLISHED STAINLESS	REFER TO DRAWINGS	CF/CI
TA-03	DOUBLE TOWEL BAR-PREFERRED BATH ACCESSORIES, MODEL 2024-PC-MV-DTB, POLISHED CHROME	REFER TO DRAWINGS	CF/CI
TA-04	ANGLED ROBE HOOK - PREFERRED BATH ACCESSORIES, MODEL 2000-PC-ARH, POLISHED CHROME	REFER TO DRAWINGS	CF/CI
TA-05	TOILET PAPER HOLDER-PREFERRED BATH ACCESSORIES, MODEL 2008-PC-MV, POLISHED CHROME	REFER TO DRAWINGS	CF/CI
TA-06	SHOWER SEAT-HAFELE-L-SHAPE D SEAT MODEL 980.20.999.M, WHITE	REFER TO DRAWINGS	CF/CI
TA-07	CURVED SHOWER ROD-PREFERRED BATH ACCESSORIES, MODEL 113-SXX, POLISHED CHROME	REFER TO DRAWINGS	CF/CI
TA-10 THRU 15	GRAB BAR-PREFERRED BATH ACCESSORIES, MODEL 7000 FUSION SERIES, 12", 18", 24", 36", 42", 48", POLISHED CHROME	REFER TO DRAWINGS	CF/CI
TA-19	TUB SEAT-HAFELE, MODEL 980.20.799.M, WHITE	REFER TO DRAWINGS	CF/CI
TA-20	HAIR DRYER HOLDER-PREFERRED BATH ACCESSORIES, MODEL 2011-PC-HDH, POLISHED CHROME	REFER TO DRAWINGS	CF/CI
TA-21	TOWEL CADDY-PREFERRED BATH ACCESSORIES, MODEL 2028-BP-TC, BRIGHT POLISHED	REFER TO DRAWINGS	CF/CI

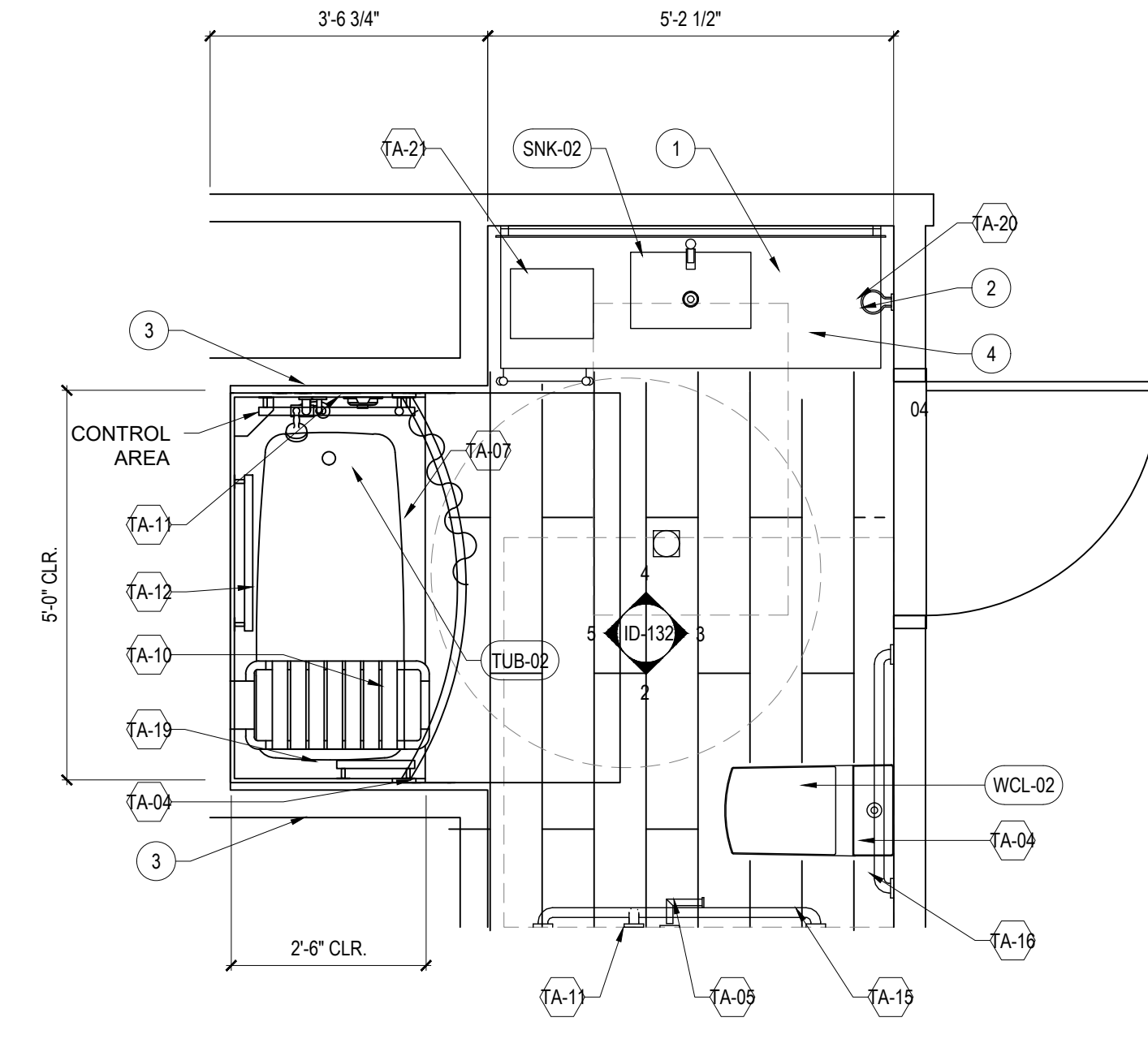
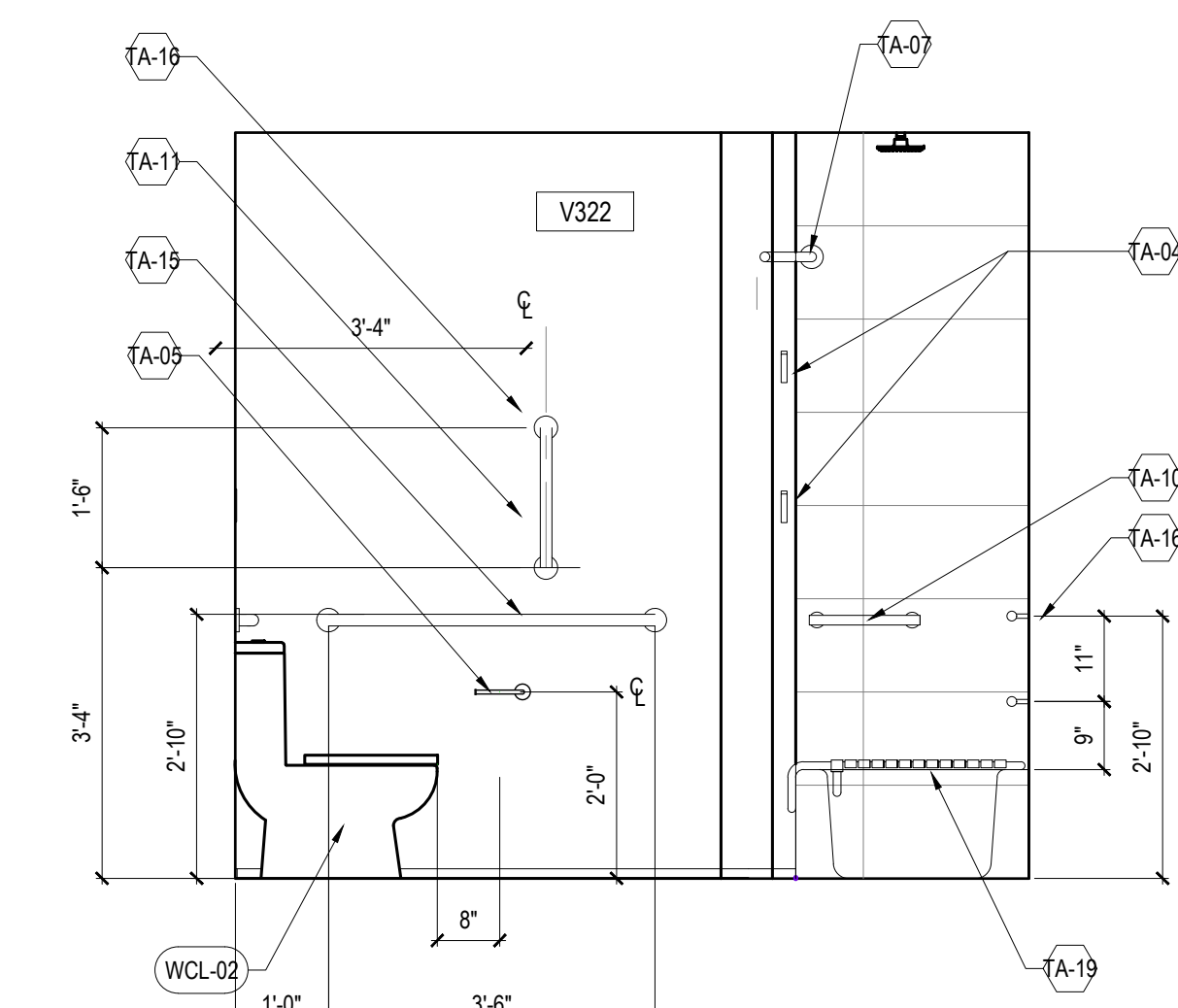
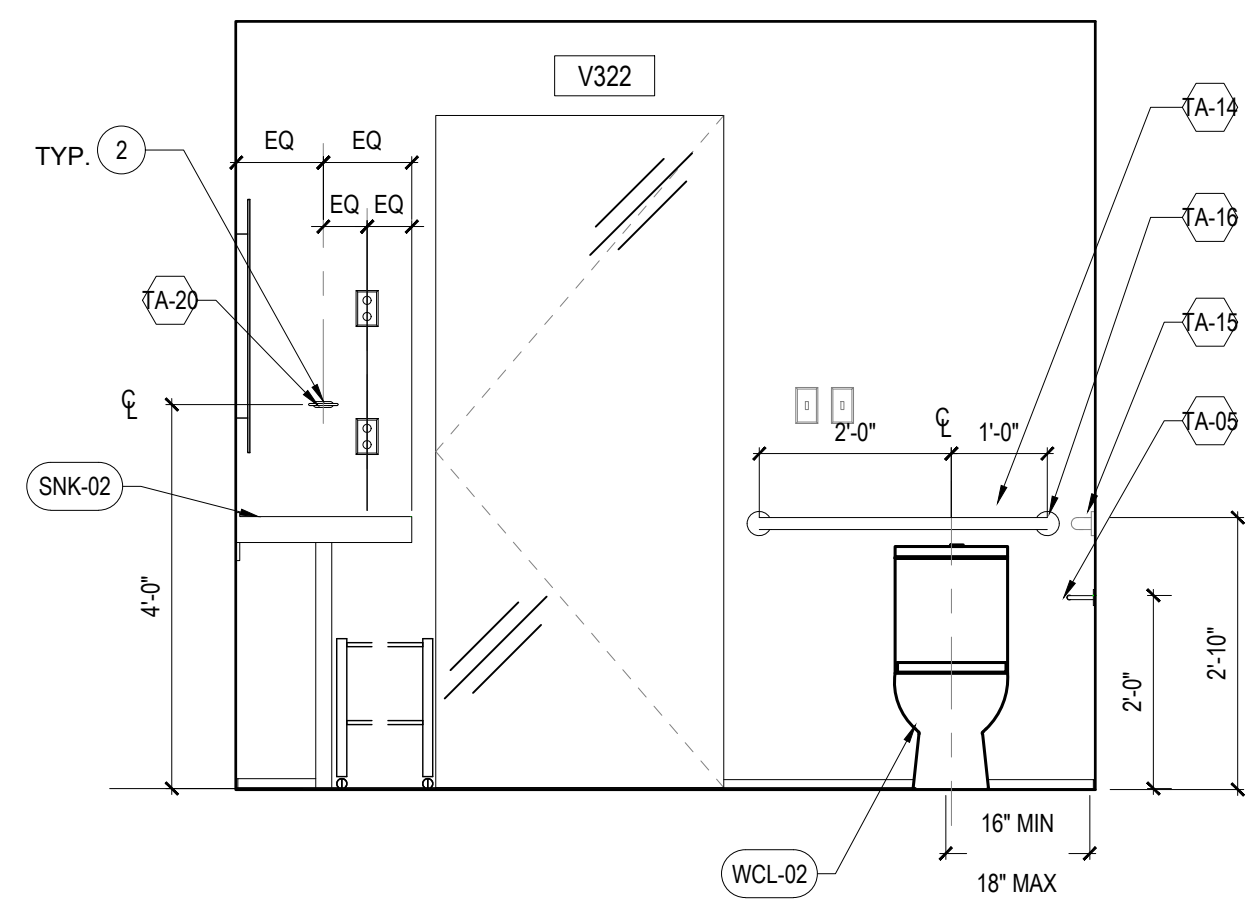
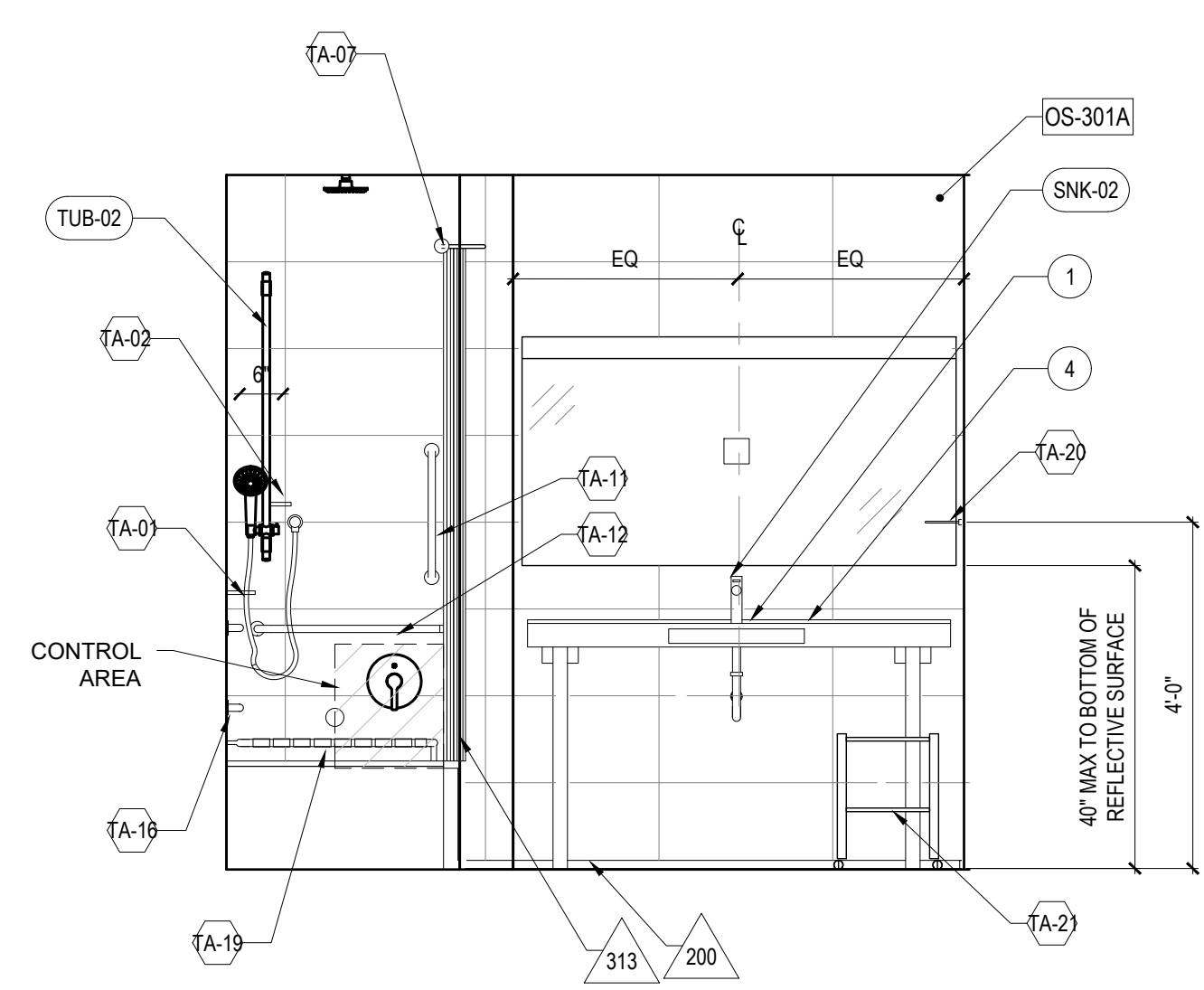
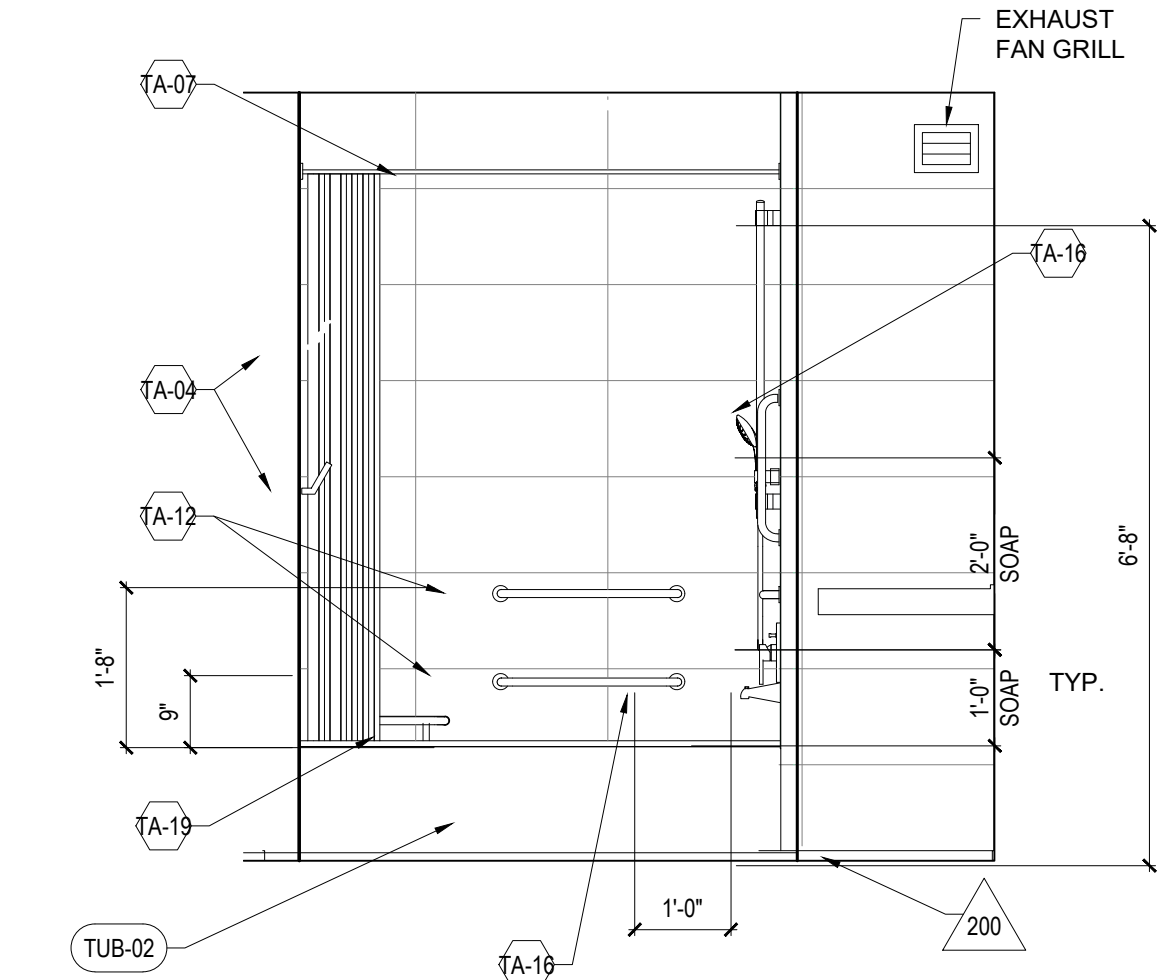

ACCESSIBLE ROOM BATHROOM
ROLL-IN-SHOWER

Revision	By	Appd	YYYY.MM.DD
ISSUED FOR PERMIT			2021.06.18
ISSUED FOR BID			2021.04.14
90% DECOR REVIEW			2020.12.09
90% DECOR REVIEW			2020.06.30
60% DECOR REVIEW			2020.04.20
30% DECOR REVIEW			2020.02.19
Issued			YYYY.MM.DD

File Name: N/A Author: Dwn. Designer: Dgn. Checker: Chd. 02/11/20
YYYY.MM.DD

Permit/Seal

Client/Project Logo

Client/Project
Roxbury Group

AC Detroit at The Bonstelle

10 Eliot St
Detroit, MI 48201

Title
ACCESSIBLE ROOM BATHROOM
LAYOUT- TRANSFER
TUB

Project No.
2019

Revision

Scale
1/2" = 1'-0"

Drawing No.
ID-132

Scale 1/2"=1'-0"
0 1 2 3 4

Scale 1/2" = 1'-0"

Scale 1/2" = 1'-0"

ACCESSORY NOTES

- CHECK WALL OPENING FOR DIMENSIONS AND PLUMBNESS OF BLOCKING OR FRAMES THAT WOULD AFFECT INSTALLATION OF RECESSED ACCESSORIES. FOR SURFACE MOUNTED ACCESSORIES CHECK CONDITION OF WALL AND CONFIRM INSTALLATION OF BACKING WITHIN WALL.
- VERIFY SPACING OF PLUMBING FIXTURES AND TOILET COMPARTMENTS THAT AFFECT INSTALLATION OF TOILET ROOM ACCESSORIES TO ENSURE FULL COMPLIANCE WITH ALL ADA AND MICHIGAN BARRIER FREE REQUIREMENTS.
- INSTALL ACCESSORIES AT LOCATIONS AND HEIGHTS INDICATED STRAIGHT, PLUMB AND LEVEL AND IN ACCORDANCE WITH MANUFACTURERS INSTALLATION INSTRUCTIONS.
- INSTALL ITEMS WITH NON-CORROSIVE ANCHORING DEVICES.
- INSTALLATION METHODS SHALL CONFORM TO MANUFACTURERS RECOMMENDATIONS FOR BACKING AND PROPER SUPPORT.
- CONCEAL EVIDENCE OF DRILLING, CUTTING, AND FITTING TO ROOM FINISH.
- FIT FLANGES OF ACCESSORIES SNUGLY TO WALL SURFACES.
- UPON COMPLETION OF THE WORK, OR WHEN DIRECTED, REMOVE ALL TRACES OF PROTECTIVE COATINGS OR PAPER.
- ADJUST ACCESSORIES FOR PROPER OPERATION, TEST MECHANISMS, HINGES, LOCKS AND LATCHES AND WHERE NECESSARY ADJUST AND LUBRICATE.
- CLEAN AND POLISH EXPOSED SURFACES PRIOR TO FINAL INSTALLATION.
- DELIVER ACCESSORIES SCHEDULE, KEYS, AND PARTS MANUAL AS PART OF THE PROJECT CLOSE-OUT DOCUMENTS. FOR OWNERS PERMANENT RECORDS, PROVIDE TWO SETS OF THE FOLLOWING ITEMS OF MANUFACTURER'S LITERATURE: TECHNICAL DATA SHEETS OF EACH ITEM USED FOR THE PROJECT, SERVICE AND PARTS MANUALS, AND NAME OF LOCAL REPRESENTATIVE TO BE CONTACTED IN THE EVENT OF NEED OF FIELD SERVICE OR CONSULTATION.

GENERAL NOTES

- WRAP DRAINAGE AND SUPPLY PIPES WITH INSULATING MATERIAL.
- AT WALL HUNG EQUIPMENT, MILLWORK, AND ACCESSORIES, PROVIDE WALL REINFORCING CONTRACTOR OPTIONS: NON-COMBUSTIBLE WOOD BLOCKING FOR 16GA METAL STRAPPING. REFER TO INDIVIDUAL ELEVATIONS FOR LOCATION ABOVE FLOOR.
- ALL EXHAUST GRILLES TO BE STAINLESS STEEL FINISH.
- SEE PLUMBING DRAWING FOR FIXTURE INFORMATION AND CONNECTIONS.

FLOOR PLAN KEY NOTES

- BATHROOM VANITY TO FOLLOW MARRIOTT STANDARD. MANUFACTURER: BELSTONE MODEL #: ACVFD3272
- FOR CUSTOM SHOWER ASSEMBLIES AND DOORS, ARCHITECT TO OBTAIN ACCEPTANCE FROM MARRIOTT REVIEW TEAM.
- PROVIDE BLOCKING FOR ACCESSORIES INCLUDING (BUT NOT LIMITED TO) GRAB BARS, SHELF AND FOOTREST, TOWEL RACKS, ETC.
- COORDINATE STUD FRAMING WITH SHOWER PAN DIMENSIONS. REFER TO PLUMBING FIXTURE MATRIX FOR CUT SHEETS AND SHOWER PAN DIMENSIONS.
- SECURE VANITY BASE TO FLOOR AND WALL.
- TUB AND SHOWER SURROUND OPTION TO USE MANUFACTURER PROVIDED AMENITY SHELF. SEE IFFS.

BATHROOM ACCESSORIES

TAG	DESCRIPTION	MOUNTING HEIGHT	RESPONSIBILITY
TA-01	CORNER SHOWER SHELF-PREFERRED BATH ACCESSORIES, MODEL 308, POLISHED STAINLESS	REFER TO DRAWINGS	CF/CI
TA-03	DOUBLE TOWEL BAR-PREFERRED BATH ACCESSORIES, MODEL 2024-PC-MV-DTB, POLISHED CHROME	REFER TO DRAWINGS	CF/CI
TA-04	ANGLED ROBE HOOK - PREFERRED BATH ACCESSORIES, MODEL 2000-PC-ARH, POLISHED CHROME	REFER TO DRAWINGS	CF/CI
TA-05	TOILET PAPER HOLDER-PREFERRED BATH ACCESSORIES, MODEL 2008-PC-MV, POLISHED CHROME	REFER TO DRAWINGS	CF/CI
TA-06	SHOWER SEAT-HAFELE-L-SHAPE D SEAT MODEL 980.20.999.M, WHITE	REFER TO DRAWINGS	CF/CI
TA-07	CURVED SHOWER ROOF-PREFERRED BATH ACCESSORIES, MOSWL 113-SXX, POLISHED CHROME	REFER TO DRAWINGS	CF/CI
TA-10 THRU 15	GRAB BAR-PREFERRED BATH ACCESSORIES, MODEL 7000 FUSION SERIES, 12", 18", 24", 36", 42", 48", POLISHED CHROME	REFER TO DRAWINGS	CF/CI
TA-19	TUB SEAT-HAFELE, MODEL 980.20.789.M, WHITE	REFER TO DRAWINGS	CF/CI
TA-20	HAIR DRYER HOLDER-PREFERRED BATH ACCESSORIES, MODEL 2011-PC-HDH, POLISHED CHROME	REFER TO DRAWINGS	CF/CI
TA-21	TOWEL CADDY-PREFERRED BATH ACCESSORIES, MODEL 2028-BP-TC, BRIGHT POLISHED	REFER TO DRAWINGS	CF/CI

Revision	By	Appd	YYYY.MM.DD
ISSUED FOR PERMIT			2021.06.18
ISSUED FOR BID			2021.04.14
90% DECOR REVIEW			2020.12.09
90% DECOR REVIEW			2020.06.30
60% DECOR REVIEW			2020.04.20
30% DECOR REVIEW			2020.02.19
Issued			YYYY.MM.DD

File Name: N/A Author: Dwn. Designer: Dgn. Checker: Chd. 02/11/20 02/11/20

Permit/Seal

Client/Project Logo

Client/Project
Roxbury Group

AC Detroit at The Bonstelle

10 Eliot St
Detroit, MI 48201

Title
HOSPITALITY SUITE TOILET ROOM AND TYP. SUITE BATHROOM

Project No. 2019
Revision

Scale 1/2" = 1'-0"

Drawing No. ID-133

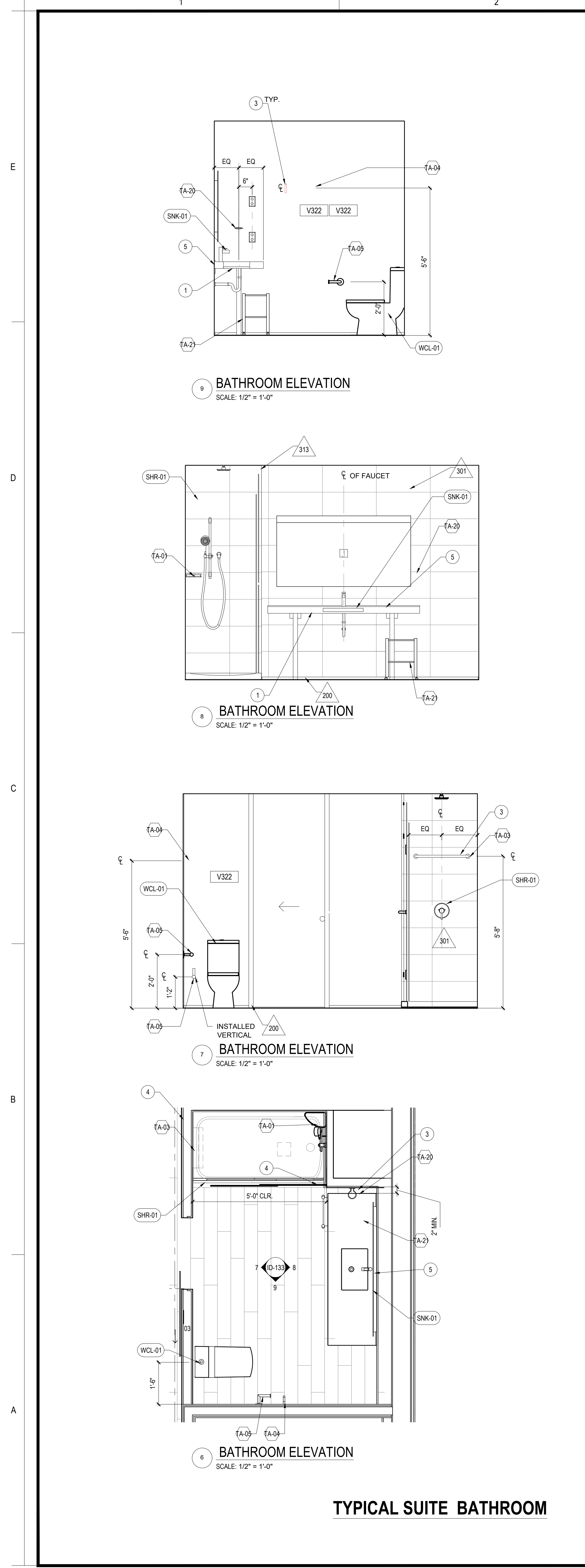

TYPICAL SUITE BATHROOM

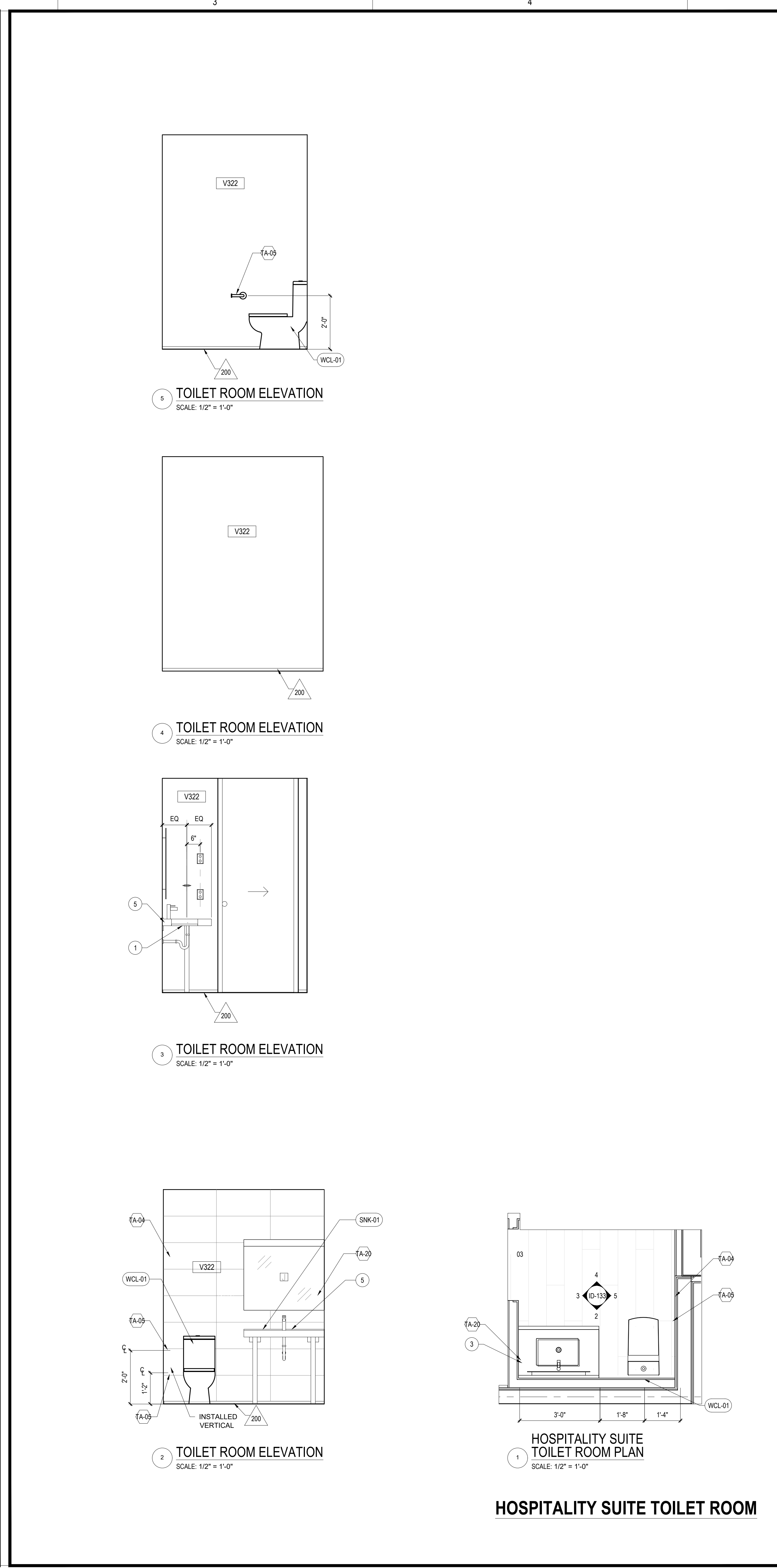

HOSPITALITY SUITE TOILET ROOM

GENERAL NOTES

- WRAP DRAINAGE AND SUPPLY PIPES WITH INSULATING MATERIAL.
- AT WALL HUNG EQUIPMENT, MILLWORK, AND ACCESSORIES, PROVIDE WALL REINFORCING CONTRACTOR OPTIONS: NON-COMBUSTIBLE WOOD BLOCKING FOR 16GA METAL STRAPPING. REFER TO INDIVIDUAL ELEVATIONS FOR LOCATION ABOVE FLOOR.
- ALL EXHAUST GRILLES TO BE STAINLESS STEEL FINISH.
- SEE PLUMBING DRAWING FOR FIXTURE INFORMATION AND CONNECTIONS.

FLOOR PLAN KEY NOTES

- BATHROOM VANITY TO FOLLOW MARRIOTT STANDARD MANUFACTURER BELSTONE MODEL # ACTV0572
- FOR CUSTOM SHOWER ASSEMBLIES AND DOORS, ARCHITECT TO OBTAIN ACCEPTANCE FROM MARRIOTT REVIEW TEAM.
- PROVIDE BLOCKING FOR ACCESSORIES INCLUDING (BUT NOT LIMITED TO) GRAB BARS, SHELF AND FOOTREST, TOWEL RACKS, ETC.
- COORDINATE STUD FRAMING WITH SHOWER PAN DIMENSIONS. REFER TO PLUMBING FIXTURE MATRIX FOR CUT SHEETS AND SHOWER PAN DIMENSIONS.
- SECURE VANITY BASE TO FLOOR AND WALL.
- TUB AND SHOWER SURROUND OPTION TO USE MANUFACTURER PROVIDED AMENITY SHELF, SEE IFFS.

ACCESSORY NOTES

- CHECK WALL OPENING FOR DIMENSIONS AND PLUMBNESS OF BLOCKING OR FRAMES THAT WOULD AFFECT INSTALLATION OF RECESSED ACCESSORIES. FOR SURFACE MOUNTED ACCESSORIES CHECK CONDITION OF WALL AND CONFIRM INSTALLATION OF BACKING WITHIN WALL.
- VERIFY SPACING OF PLUMBING FIXTURES AND TOILET COMPARTMENTS THAT AFFECT INSTALLATION OF TOILET ROOM ACCESSORIES TO ENSURE FULL COMPLIANCE WITH ALL ADA AND MICHIGAN BARRIER FREE REQUIREMENTS.
- INSTALL ACCESSORIES AT LOCATIONS AND HEIGHTS INDICATED STRAIGHT, PLUMB AND LEVEL AND IN ACCORDANCE WITH MANUFACTURER'S INSTALLATION INSTRUCTIONS.
- INSTALL ITEMS WITH NON-CORROSIVE ANCHORING DEVICES.
- INSTALLATION METHODS SHALL CONFORM TO MANUFACTURER'S RECOMMENDATIONS FOR BACKING AND PROPER SUPPORT.
- CONCEAL EVIDENCE OF DRILLING, CUTTING, AND FITTING TO ROOM FINISH.
- FIT FLANGES OF ACCESSORIES SNUGLY TO WALL SURFACES.
- UPON COMPLETION OF THE WORK, OR WHEN DIRECTED, REMOVE ALL TRACES OF PROTECTIVE COATINGS OR PAPER.
- ADJUST ACCESSORIES FOR PROPER OPERATION, TEST MECHANISMS, HINGES, LOCKS AND LATCHES AND WHERE NECESSARY ADJUST AND LUBRICATE.
- CLEAN AND POLISH EXPOSED SURFACES PRIOR TO FINAL INSTALLATION.
- DELIVER ACCESSORIES SCHEDULE, KEYS, AND PARTS MANUAL AS PART OF THE PROJECT CLOSE-OUT DOCUMENTS. FOR OWNER'S PERMANENT RECORDS, PROVIDE TWO SETS OF THE FOLLOWING ITEMS OF MANUFACTURER'S LITERATURE: TECHNICAL DATA SHEETS OF EACH ITEM USED FOR THE PROJECT. SERVICE AND PARTS MANUALS, AND NAME OF LOCAL REPRESENTATIVE TO BE CONTACTED IN THE EVENT OF NEED OF FIELD SERVICE OR CONSULTATION.

BATHROOM ACCESSORIES

TAG	DESCRIPTION	MOUNTING HEIGHT	RESPONSIBILITY
TA-01	CORNER SHOWER SHELF-PREFERRED BATH ACCESSORIES, MODEL 306 POLISHED STAINLESS	REFER TO DRAWINGS	CF/CI
TA-03	DOUBLE TOWEL BAR-PREFERRED BATH ACCESSORIES, MODEL 2024-PC-MV-DTB, POLISHED CHROME	REFER TO DRAWINGS	CF/CI
TA-04	ANGLED ROBE HOOK - PREFERRED BATH ACCESSORIES, MODEL 2000-PC-ARH, POLISHED CHROME	REFER TO DRAWINGS	CF/CI
TA-05	TOILET PAPER HOLDER-PREFERRED BATH ACCESSORIES, MODEL 2008-PC-MV, POLISHED CHROME	REFER TO DRAWINGS	CF/CI
TA-06	SHOWER SEAT-HAFELE-L-SHAPE D SEAT MODEL 980.20.999.M, WHITE	REFER TO DRAWINGS	CF/CI
TA-07	CURVED SHOWER ROD-PREFERRED BATH ACCESSORIES, MOSWL 113-SXX, POLISHED CHROME	REFER TO DRAWINGS	CF/CI
TA-10 THRU 15	GRAB BAR-PREFERRED BATH ACCESSORIES, MODEL 7000 FUSION SERIES, 12", 18", 24", 36", 42", 48", POLISHED CHROME	REFER TO DRAWINGS	CF/CI
TA-19	TUB SEAT-HAFELE, MODEL 980.20.799.M, WHITE	REFER TO DRAWINGS	CF/CI
TA-20	HAIR DRYER HOLDER-PREFERRED BATH ACCESSORIES, MODEL 2011-PC-HDH, POLISHED CHROME	REFER TO DRAWINGS	CF/CI
TA-21	TOWEL CADDY-PREFERRED BATH ACCESSORIES, MODEL 2028-BP-TC, BRIGHT POLISHED	REFER TO DRAWINGS	CF/CI

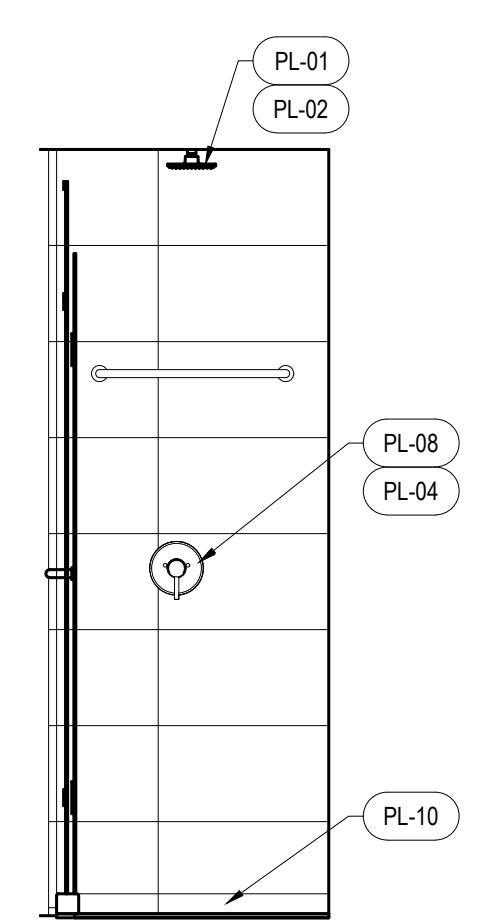

7 SHR-01 SHOWER ASSEMBLY
SCALE: 1/2" = 1'-0"

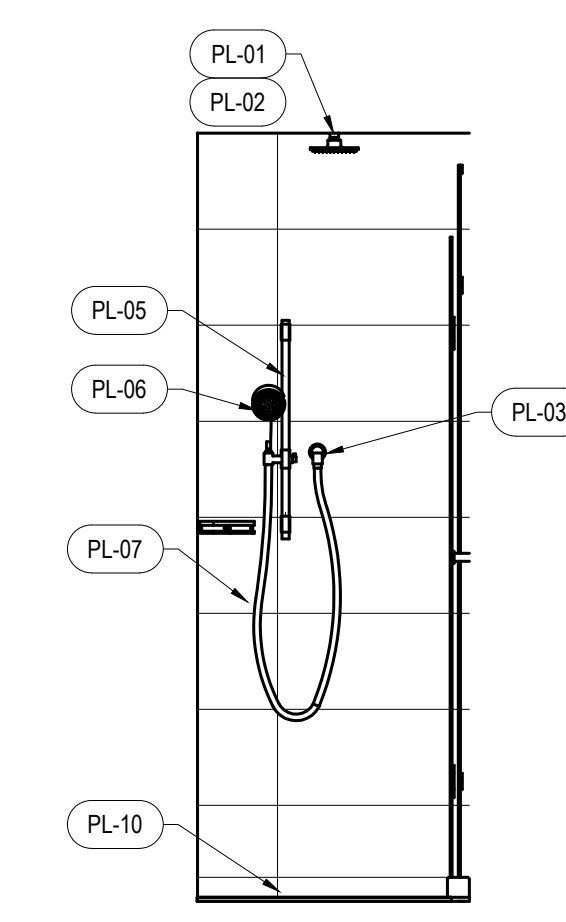

6 SHR-01 SHOWER ASSEMBLY
SCALE: 1/2" = 1'-0"

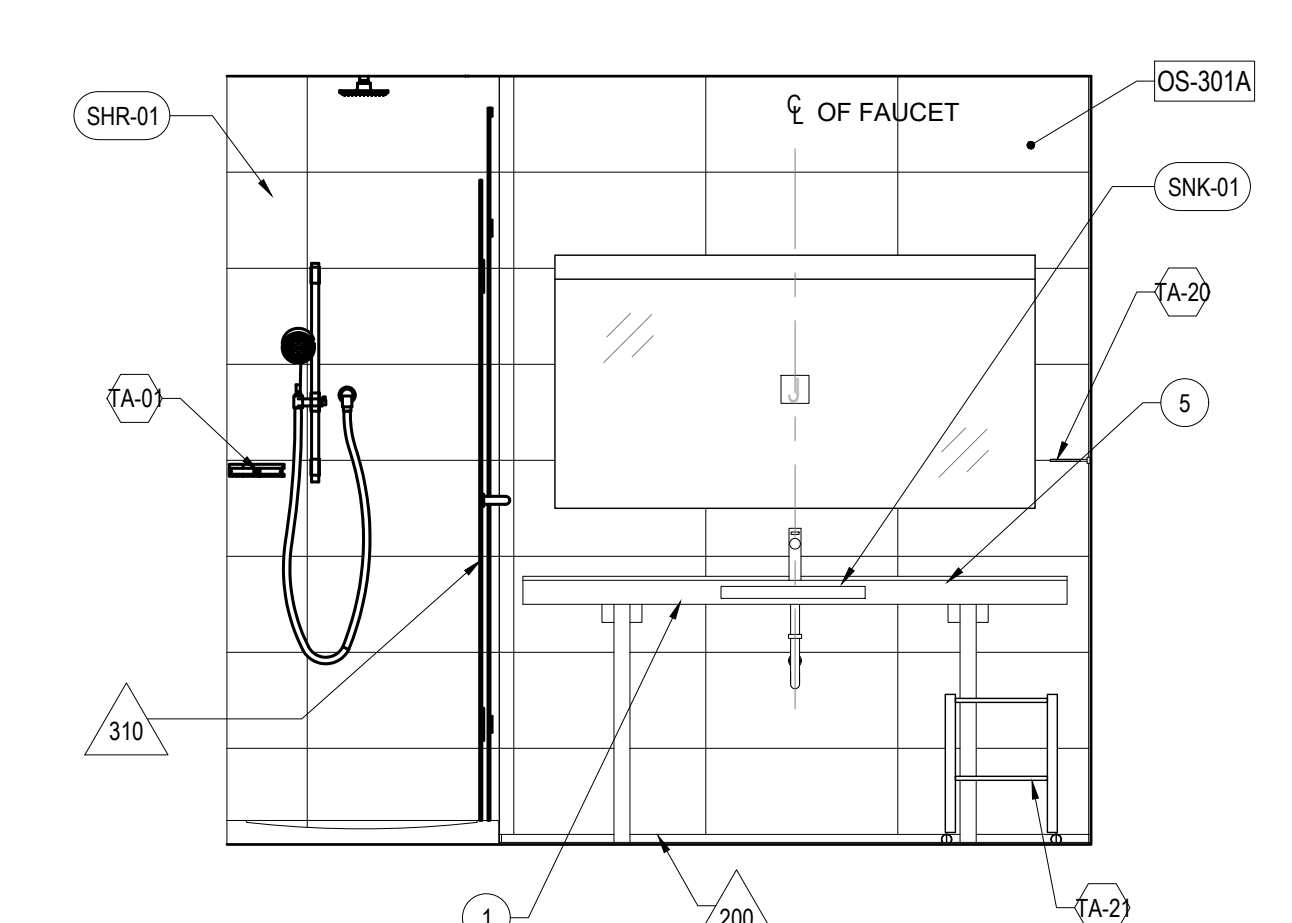

5 BATHROOM ELEVATION
SCALE: 1/2" = 1'-0"

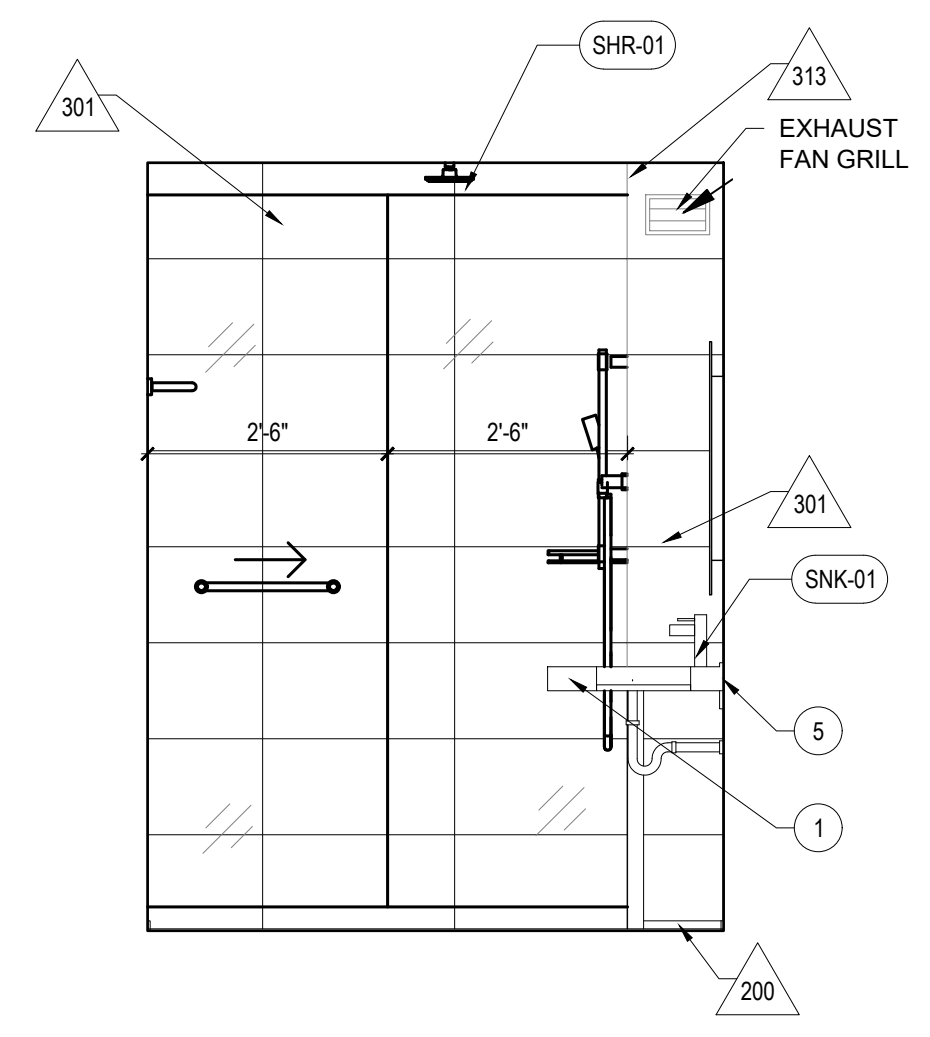

4 BATHROOM ELEVATION
SCALE: 1/2" = 1'-0"

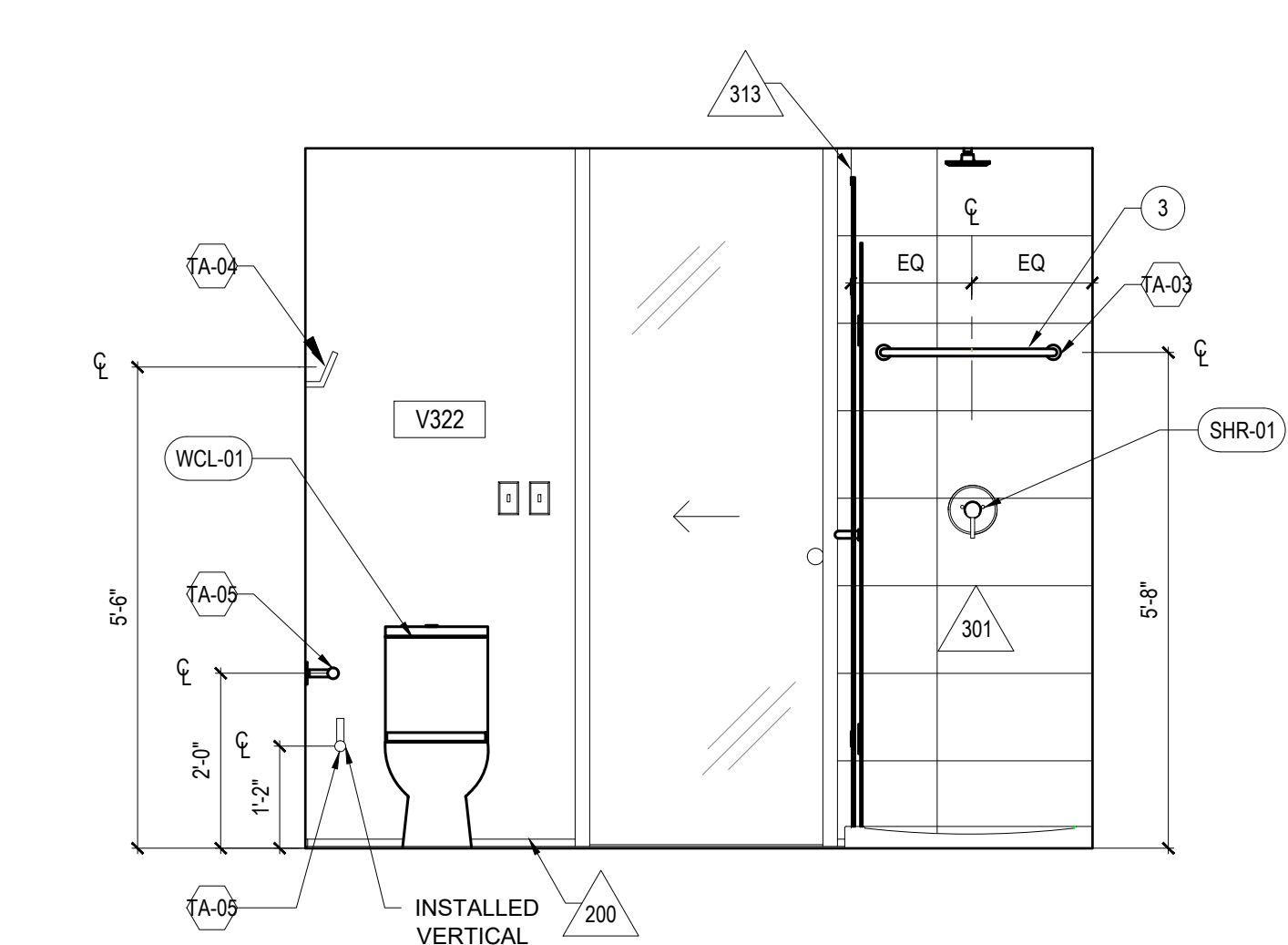

3 BATHROOM ELEVATION
SCALE: 1/2" = 1'-0"

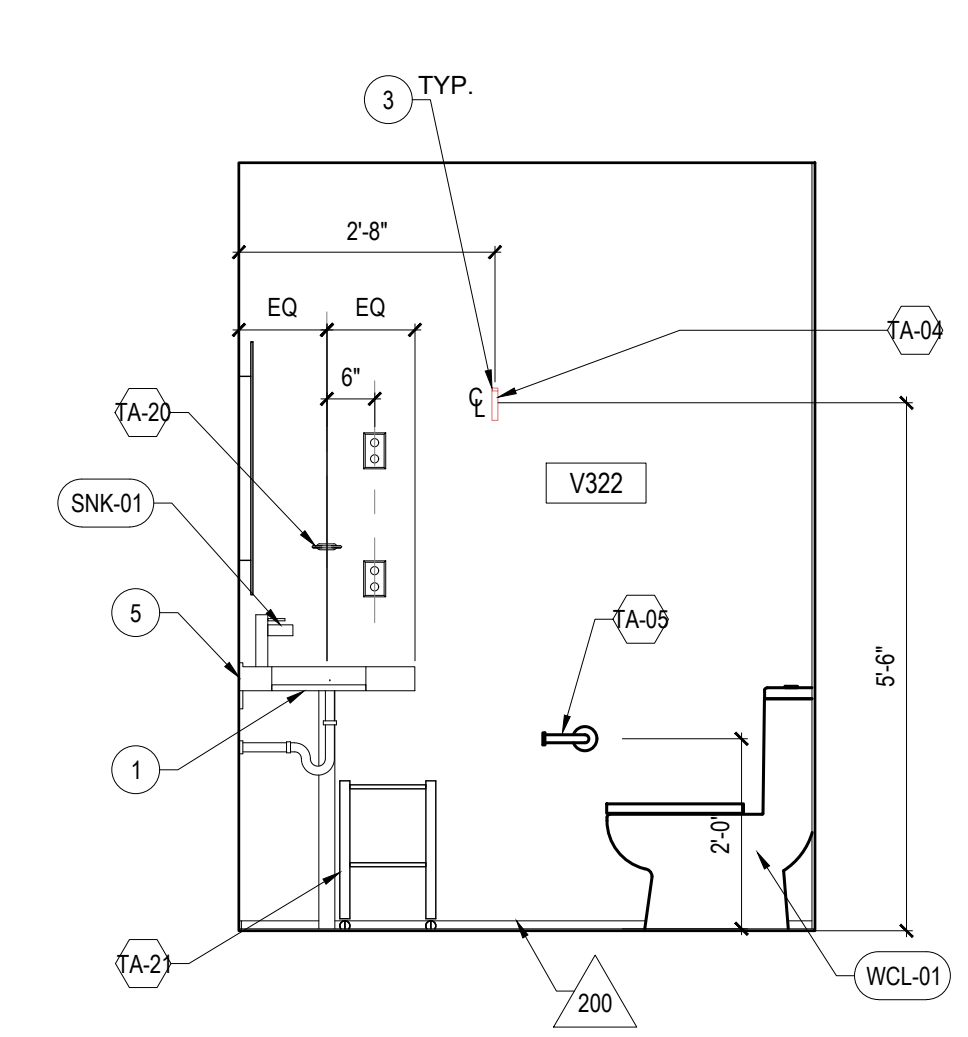

2 BATHROOM ELEVATION
SCALE: 1/2" = 1'-0"

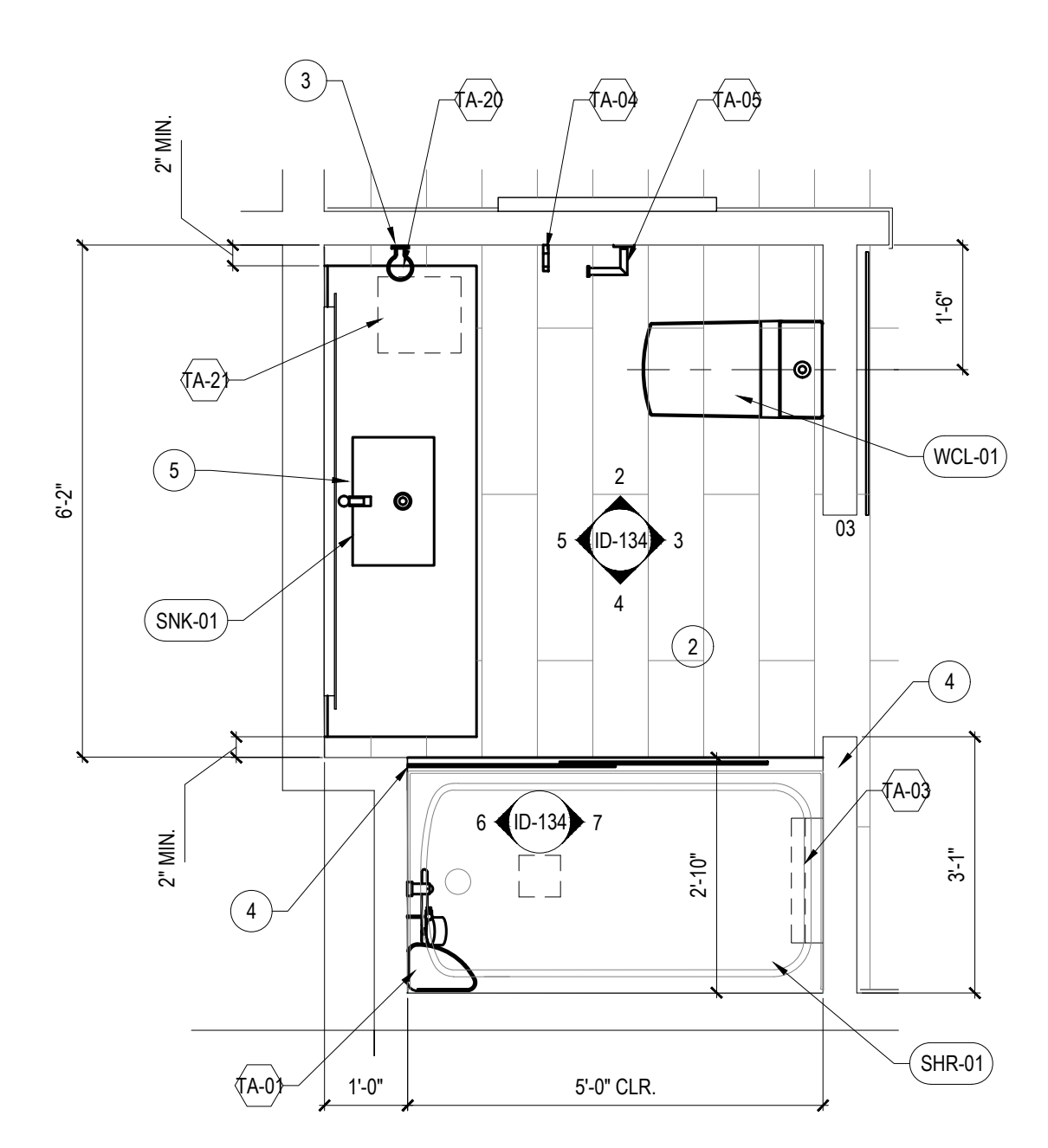

1 STANDARD BATHROOM PLAN
SCALE: 1/2" = 1'-0"

STANDARD ROOM BATHROOM LAYOUT

Revision	By	Appd	YYYY.MM.DD
ISSUED FOR PERMIT			2021.06.18
ISSUED FOR BID			2021.04.14
90% DECOR REVIEW			2020.12.09
90% DECOR REVIEW			2020.06.30
60% DECOR REVIEW			2020.04.20
30% DECOR REVIEW			2020.02.19
Issued			YYYY.MM.DD

File Name: N/A	Author: Dwn.	Designer: Dgn.	Checker: Chd.	02/11/20	YYYY.MM.DD
----------------	--------------	----------------	---------------	----------	------------

Client/Project Logo

Client/Project
Roxbury Group

AC Detroit at The Bonstelle

10 Eliot St
Detroit, MI 48201

Title
STANDARD ROOM BATHROOM
LAYOUT

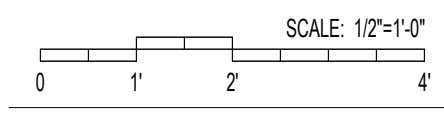

Project No.
2019
Revision

Scale
1/2" = 1'-0"
Drawing No.

ID-134

Copyright Reserved
 The Contractor shall verify and be responsible for all dimensions. DO NOT scale the drawing - any errors or omissions shall be reported to Stantec without delay.
 The Copyrights to all designs and drawings are the property of Stantec. Reproduction or use for any purpose other than that authorized by Stantec is forbidden.

Consultant



Notes

SYMBOL LEGEND

- CONCRETE (CFS-1)
- CONCRETE WITH BRASS INLAY
- QUARRY TILE (QT-1)
- FLOOR TILE (CFT-1)

GENERAL FINISH NOTES

1. PRIOR TO FABRICATION AND ORDERING FINISH MATERIALS, SUBMIT FINISH SAMPLES FOR PTDS APPROVAL.
2. CONFIRM ANY FLOORING FINISH DIRECTION AND TILE PLACEMENT ALIGNMENT WITH PTD PRIOR TO INSTALLATION.
3. FLOORING TO EXTEND BENEATH MILLWORK U.N.O.
4. FLOORING TRANSITION TO HAPPEN AT CENTER OF DOOR, U.N.O.
5. REFER TO STRUCTURAL DRAWINGS FOR CONTROL JOINT AND METAL INLAY LOCATIONS.

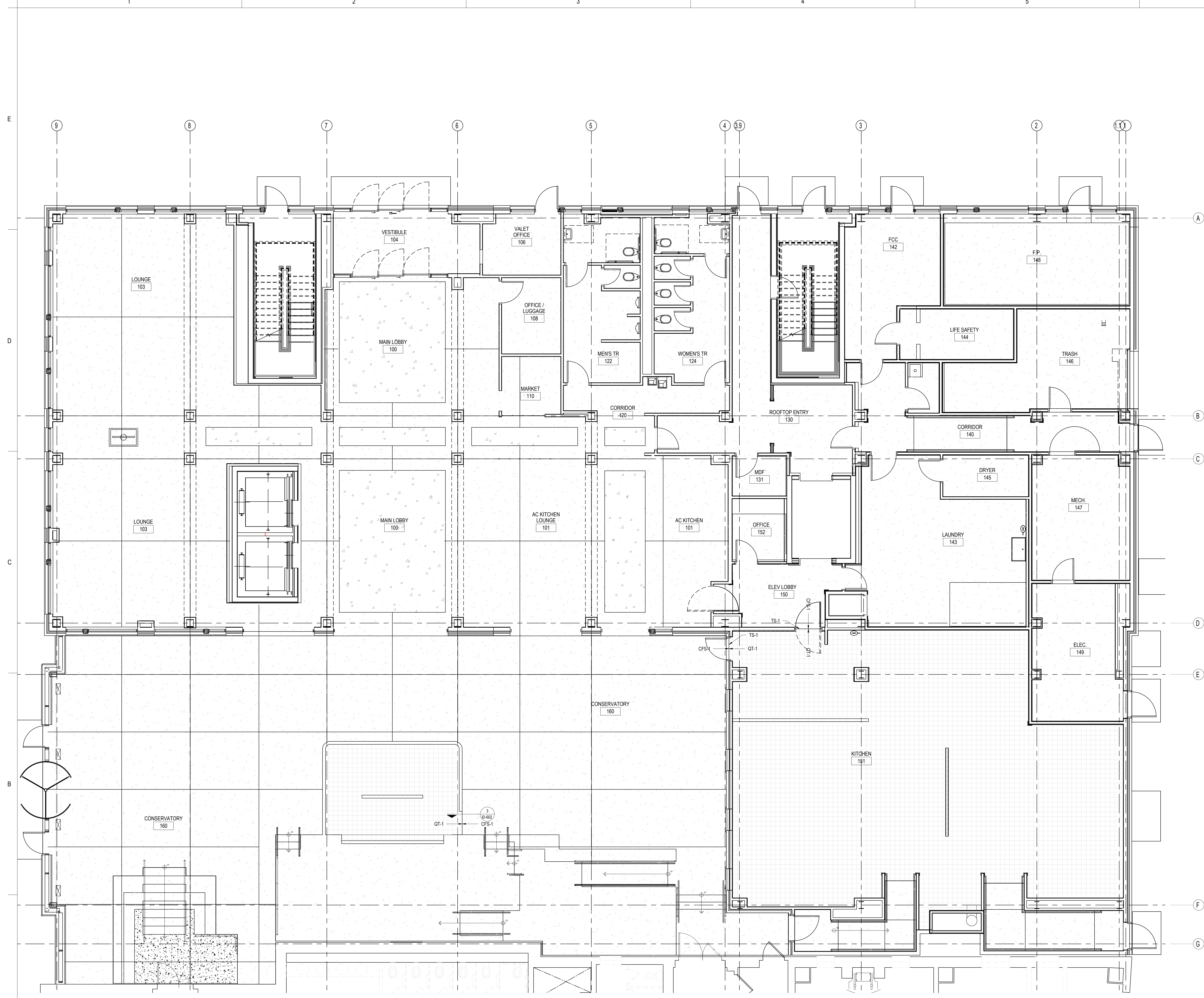

1 FIRST FLOOR FINISH PLAN
 SCALE: 3/16" = 1'-0"

Revision	By	Appd	YYYY.MM.DD
ISSUED FOR PERMIT			2021.06.18
ISSUED FOR BID			2021.04.14
90% DECOR REVIEW			2020.12.09
90% DECOR REVIEW			2020.06.30
60% DECOR REVIEW			2020.04.20
30% DECOR REVIEW			2020.02.19
Issued			YYYY.MM.DD

File Name: N/A Author: Dwn. Designer: Dgn. Checker: Chd. 02/11/20
 YYYT.MMM.DD

Client/Project Logo

Client/Project
 Roxbury Group

AC Detroit at The Bonstelle

10 Eliot St
 Detroit, MI 48201

Title
 FIRST FLOOR FINISH PLAN

Project No.
 2019
 Revision

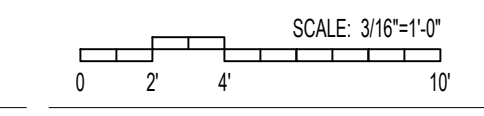

Scale
 3/16" = 1'-0"

Drawing No.

ID-141

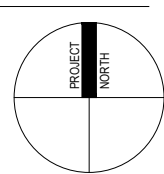

Copyright Reserved
 The Contractor shall verify and be responsible for all dimensions. DO NOT scale the drawing - any errors or omissions shall be reported to Stantec without delay.
 The Copyright to all designs and drawings are the property of Stantec. Reproduction or use for any purpose other than that authorized by Stantec is forbidden.

Consultant



Notes

SYMBOL LEGEND

- CONCRETE - CFS-1
- CARPET - PG104-B
- CHILEWICH TILE - RFT-1
- CARPET TILE - CPT-1

GENERAL FINISH NOTES

1. PRIOR TO FABRICATION AND ORDERING FINISH MATERIALS, SUBMIT FINISH SAMPLES FOR PTD'S APPROVAL.
2. CONFIRM ANY FLOORING FINISH DIRECTION AND TILE PLACEMENT ALIGNMENT WITH PTD PRIOR TO INSTALLATION.
3. FLOORING TO EXTEND BENEATH MILLWORK U.N.O.
4. FLOORING TRANSITION TO HAPPEN AT CENTER OF DOOR, U.N.O.

FINISH PLAN KEY NOTES

1. TRANSITION STRIP BETWEEN FLOORING MATERIAL AND ELEVATOR SILL, CONSULT WITH ELEVATOR MANUFACTURER OR DESIGNER FOR FURTHER GUIDELINES.

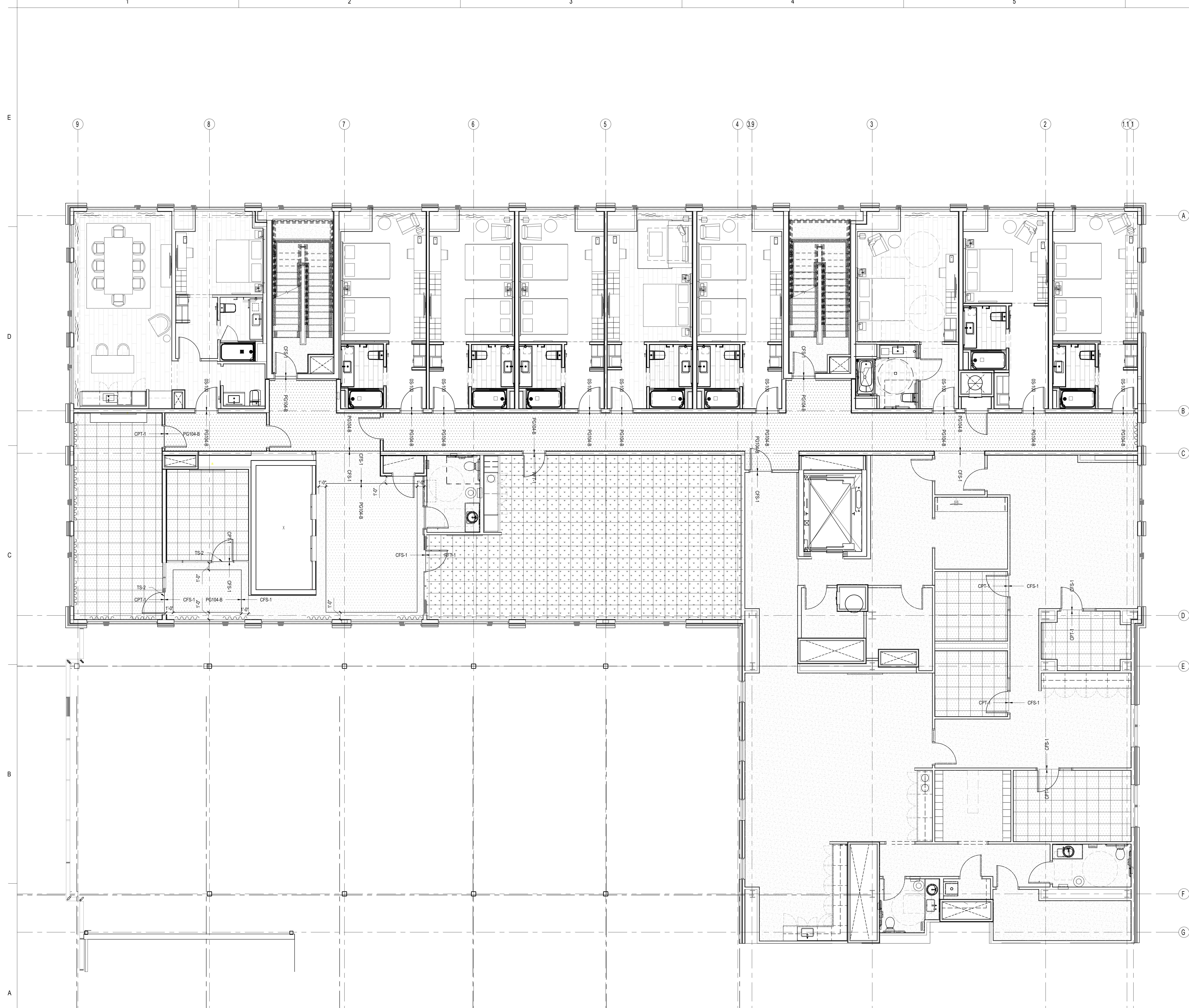

1 SECOND FLOOR FINISH PLAN
 SCALE: 3/16" = 1'-0"

Revision	By	Appd	YYYY.MM.DD
ISSUED FOR PERMIT			2021.06.18
ISSUED FOR BID			2021.04.14
90% DECOR REVIEW			2020.12.09
90% DECOR REVIEW			2020.06.30
60% DECOR REVIEW			2020.04.20
30% DECOR REVIEW			2020.02.19
Issued			YYYY.MM.DD

File Name: N/A Author: Dwn. Designer: Dgn. Checker: Chd. 02/11/20
 02/11/20

Client/Project Logo

Client/Project
 Roxbury Group

AC Detroit at The Bonstelle

10 Eliot St
 Detroit, MI 48201

Title
SECOND FLOOR FINISH PLAN

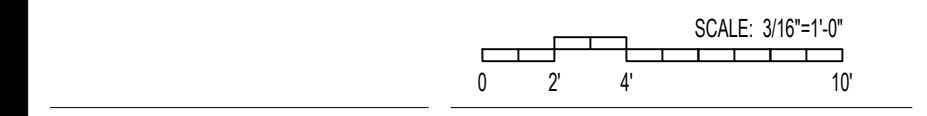

Project No. 2019
 Revision
 Scale 3/16" = 1'-0"
 Drawing No.

ID-142

Copyright Reserved
 The Contractor shall verify and be responsible for all dimensions. DO NOT scale the drawing - any errors or omissions shall be reported to Stantec without delay.
 The Copyright to all designs and drawings are the property of Stantec. Reproduction or use for any purpose other than that authorized by Stantec is forbidden.

Consultant



Notes

SYMBOL LEGEND

- CONCRETE - CFS-1
- CARPET - PG104-B

GENERAL FINISH NOTES

1. PRIOR TO FABRICATION AND ORDERING FINISH MATERIALS, SUBMIT FINISH SAMPLES FOR PTDS APPROVAL.
2. CONFIRM ANY FLOORING FINISH DIRECTION AND TILE PLACEMENT ALIGNMENT WITH PTD PRIOR TO INSTALLATION.
3. FLOORING TO EXTEND BENEATH MILLWORK U.N.O.
4. FLOORING TRANSITION TO HAPPEN AT CENTER OF DOOR, U.N.O.

FINISH PLAN KEY NOTES

1. TRANSITION STRIP BETWEEN FLOORING MATERIAL AND ELEVATOR SILL. CONSULT WITH ELEVATOR MANUFACTURER OR DESIGNER FOR FURTHER GUIDELINES.

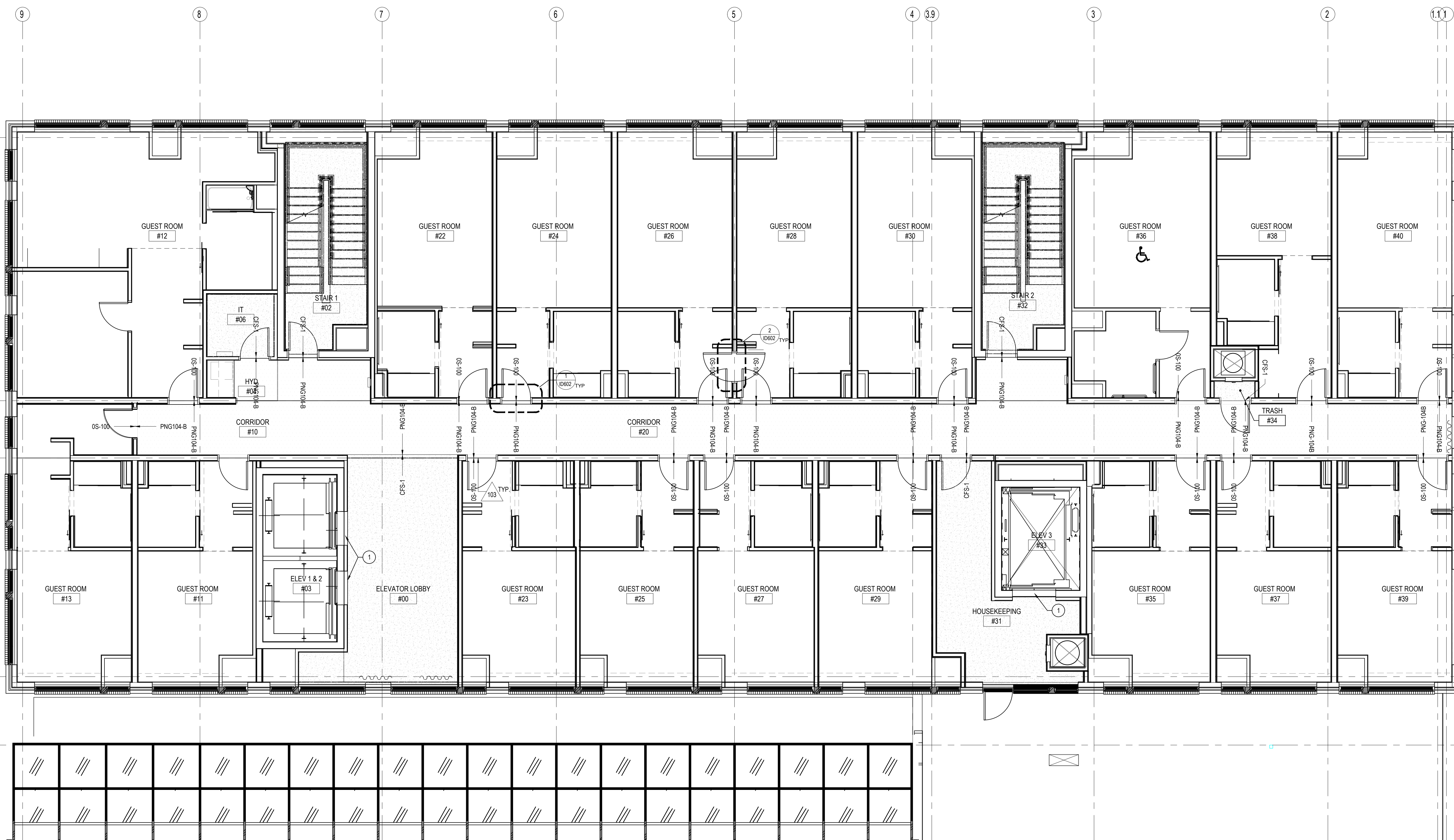

1 TYPICAL FLOOR FINISH PLAN
 SCALE: 3/16" = 1'-0"

Revision	By	Appd	YYYY.MM.DD
ISSUED FOR PERMIT			2021.06.18
ISSUED FOR BID			2021.04.14
90% DECOR REVIEW			2020.12.09
90% DECOR REVIEW			2020.06.30
60% DECOR REVIEW			2020.04.30
30% DECOR REVIEW			2020.02.19
Issued			YYYY.MM.DD

Permit/Seal

Client/Project Logo

Client/Project
 Roxbury Group

AC Detroit at The Bonstelle

10 Eliot St
 Detroit, MI 48201

Title
 TYPICAL FLOOR FINISH PLAN

Project No.
 2019
 Revision

Scale
 3/16" = 1'-0"
 Drawing No.
ID-143

GENERAL FURNITURE NOTES

- FOR FURNITURE MANUFACTURERS AND MODEL NUMBER REFER TO FF&E SPECIFICATION MANUAL
- ALL FURNITURE SHOWN IS O.F.I.O. UNLESS NOTED OTHERWISE
- COORDINATE WITH INTERIOR ELEVATIONS FOR ALL MOUNTING HEIGHTS

FURNITURE PLAN KEY NOTES

- F1 INDUSTRY WEST- CORTINA BENCH
- F2 BERNHARDT - DUET CHAIR
- F3 BLUDDOT - MINIMALISTA SQUARE COFFEE TABLE
- F4 KNOLL-PFISTER LOUNGE
- F5 BLUDDOT - DANDY CHAIR
- F6 MITCHELL GOLD - BOB WILLIAMS - VIENNA ROUND COCKTAIL TABLE
- F7 BLUDDOT - CONSTRUCT CONSOLE
- F8 DESIGN WITHIN REACH - CIRCOE SIDE TABLE
- F9 DESIGN WITHIN REACH - POCKET TABLE
- F10 BURKE DECOR - AURORA CHAIR
- F11 MILO BOUGHMAN DRUM SIDE TABLE
- F12 GEIGER - CROSSHATCH CHAIR
- F13 HERMANMILLER - BEVEL SOFA COLLECTION
- F14 EMECO - 1 INCH CAFE TABLE 24"x24"
- F15 HAY BELLA SIDE TABLE
- F16 BURKE DECOR - PADEN DINING TABLE WITH DOUGS MCKEET POWER OUTLET
- F17 BERNHARDT DESIGN - HALO CHAIR
- F18 EMECO - 1 INCH CAFE TABLE 30" DIAMETER
- F19 PFEIFER STUDIO - ZAHAVI LOW TABLE
- F20 NUANS DESIGN - BOOM ARMCHAIR
- F21 EMECO - RUN TABLE 32"x32"
- F22 DESIGN WITHIN REACH - SOTSQUARE
- F23 BLUDDOT - CHIP BARSTOOL
- F24 BERNHARDT DESIGN - QUIET BAR HEIGHT TABLE
- F25 HAY TRAY SIDE TABLE - MEDIUM
- F26 GEIGER - CROSSHATCH CHAIR
- F27 EMECO - SU TABLE 24"
- F28 XXX
- F29 EMECO - RUN TABLE 48"x32"
- F30 WEST ELM - CHROMA BISTRO TABLE
- F31 MUJUTO - COVER ARMCHAIR
- F32 MUJUTO - COMPOSE SOFA
- F33 CIRCUA - LARGE COFFEE TABLE
- F34 NOT USED
- F35 GEIGER - REFRAME WING BACK LOUNGE CHAIR
- F36 MUJUTO - WORKSHOP CHAIR
- F37 MUJUTO - VISU LOUNGE CHAIR
- F38 HEW SIDE TABLE - SHAPE C
- F39 NOT USED
- F40 ARHAUS - KELLY BARSTOOL
- F41 MUJUTO - FIBER SIDE CHAIR
- F42 NOT USED
- F43 NOT USED
- F44 NOT USED
- F45 MUJUTO - WORKSHOP CHAIR, BLACK
- F46 EMECO - ALFI LOW BACK
- F47 DESIGN WITHIN REACH - TRAY SIDE TABLE
- A1 DWR- MONSTUROUS PLANTER
- A2 DWR- MONSTUROUS PLANTER
- P1 SEAT PADS - D.L. COUCH ANTARES, UHN-AT02
- P2 PILLOW- D.L. COUCH UHN-RG-11
- P3 PILLOW- POLLACK 419205
- P4 PILLOW- S. HARRIS PASHTUN-SH ROCKLAND
- P5 PILLOW- DESIGNTEX 3808-502
- P6 PILLOW- DESIGNTEX 3808-101
- P7 PILLOW - S. HARRIS ROOBOS-SH ZEBRA
- P8 PILLOW - S. HARRIS DNA- DESSERT DUNE
- P9 PILLOW - CALVIN FABRICS AHR02
- P10 CUSHION - D.L. COUCH UHN-AT02
- P11 PILLOW - GABRIEL FABRICS- GO COUTURE 61138
- R1 NANIMARQUINA HERB-BROWN
- R2 NANIMARQUINA TELARES-FOG- EBONY
- R3 NANIMARQUINA TRES STRIPES BLUE
- R4 NANIMARQUINA MIA STONE
- LP1 CIRCA LIGHTING - TRIPOD TABLE LAMP, AGED IRON
- LP2 HERMAN MILLER - ODE DESK LAMP, BLACK
- LP3 DWR - TR BULB LAMP, OPAL, 100192433
- LP4 DWR - TR BULB LAMP, OPAL, 100192420
- LP5 ANTHROPOLOGIC- CLARK TABLE LAMP 61114666

Copyright Reserved
 The Contractor shall verify and be responsible for all dimensions. DO NOT scale the drawing - any errors or omissions shall be reported to Stantec without delay.
 The Copyrights to all designs and drawings are the property of Stantec. Reproduction or use for any purpose other than that authorized by Stantec is forbidden.

Consultant



patrick thompson design
 9111 Woodland Avenue, Suite 1000
 Detroit, MI 48202
 313.820.4000

Notes

Revision	By	Appd	YYYY/MM/DD
ISSUED FOR PERMIT			2021.06.18
ISSUED FOR BID			2021.04.14
90% DECOR REVIEW			2020.12.09
90% DECOR REVIEW			2020.06.30
60% DECOR REVIEW			2020.04.30
30% DECOR REVIEW			2020.02.19
Issued			YYYY/MM/DD

File Name	Author	Designer	Checker	02/11/20
File Name: N/A				

Permit/Seal	Dwn.	Dgn.	Chd.	YYYY/MM/DD

Client/Project Logo

Client/Project
 Roxbury Group

AC Detroit at The Bonstelle

10 Eliot St
 Detroit, MI 48201

Title
 FIRST FLOOR FURNITURE PLAN

Project No.
 2019

Revision

Scale
 3/16" = 1'-0"

Drawing No.
 ID-151

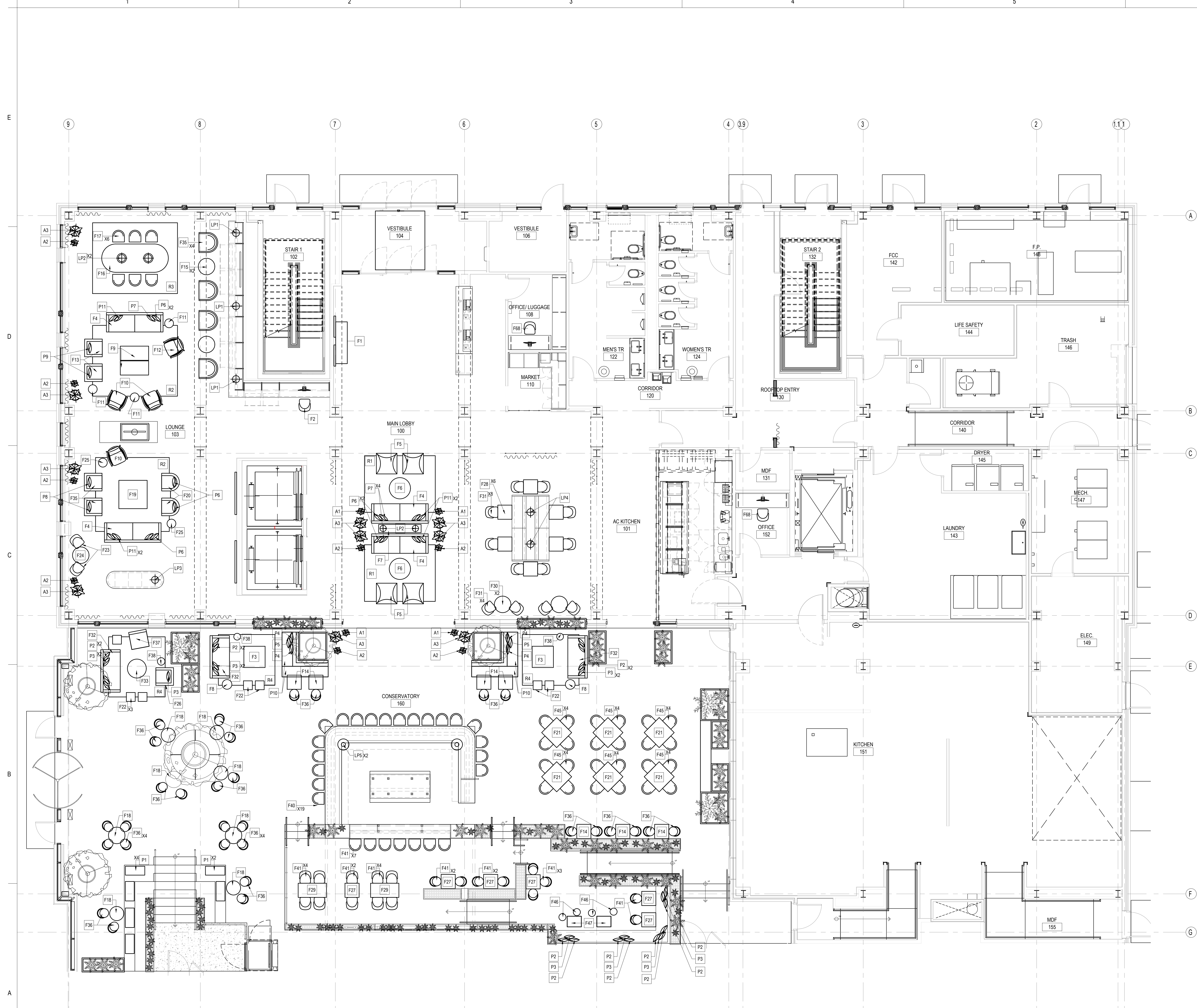

1 FIRST FLOOR FURNITURE PLAN
 SCALE: 3/16" = 1'-0"

GENERAL FURNITURE NOTES

- FOR FURNITURE MANUFACTURERS AND MODEL NUMBER REFER TO FF&E SPECIFICATION MANUAL
- ALL FURNITURE SHOWN IS OFFICE UNLESS NOTED OTHERWISE
- COORDINATE WITH INTERIOR ELEVATIONS FOR ALL MOUNTING HEIGHTS

FURNITURE PLAN KEY NOTES

- F60 BERNHARDT - CHARLES POLLOCK CREDENZA
- F61 ENWORK - ZORI CONFERENCE TABLE
- F62 BERNHARDT - CARDAN SWIVEL CHAIR
- F63 BERNHARDT - CONCIERGE
- F64 ALLSTEEL - VICINITY STOOL
- F65 POPPIN - TOUCHPOINT MEETING TABLE
- F66 BLUDDOT - DECADE CHAIR; MARINE BLUE
- F67 POPPIN - SERIES A SCALE RACETRACK CONFERENCE TABLE; 114"X60"
- F68 POPPIN - SHELL BLACK CINTO CHAIR
- F69 ALLSTEEL - APPROACH CREDENZA; 60"X18"
- F70 ALLSTEEL - RELATE TASK CHAIR
- F71 ALLSTEEL - ALTITUDE A5 ADJUSTABLE HEIGHT
- F72 ALLSTEEL - INVOLVE LAMINATE WOOD STORAGE; LEFT HINGE
- F72B ALLSTEEL - INVOLVE LAMINATE WOOD STORAGE; RIGHT HINGE
- F73 ALLSTEEL - STRUCTURE COLLABORATIVE TABLE
- F74 BLUDDOT - DECADE CHAIR; TOMATO
- F75 ALLSTEEL - APPROACH DESK
- F76 ALLSTEEL - APPROACH CREDENZA; 72"X18"
- A1 DWR - MONSTROUS PLANTERS
- A2 DWR - MONSTROUS PLANTERS

Copyright Reserved
The Contractor shall verify and be responsible for all dimensions. DO NOT scale the drawing - any errors or omissions shall be reported to Stantec without delay. The Copyrights to all designs and drawings are the property of Stantec. Reproduction or use for any purpose other than that authorized by Stantec is forbidden.

Consultant



Notes

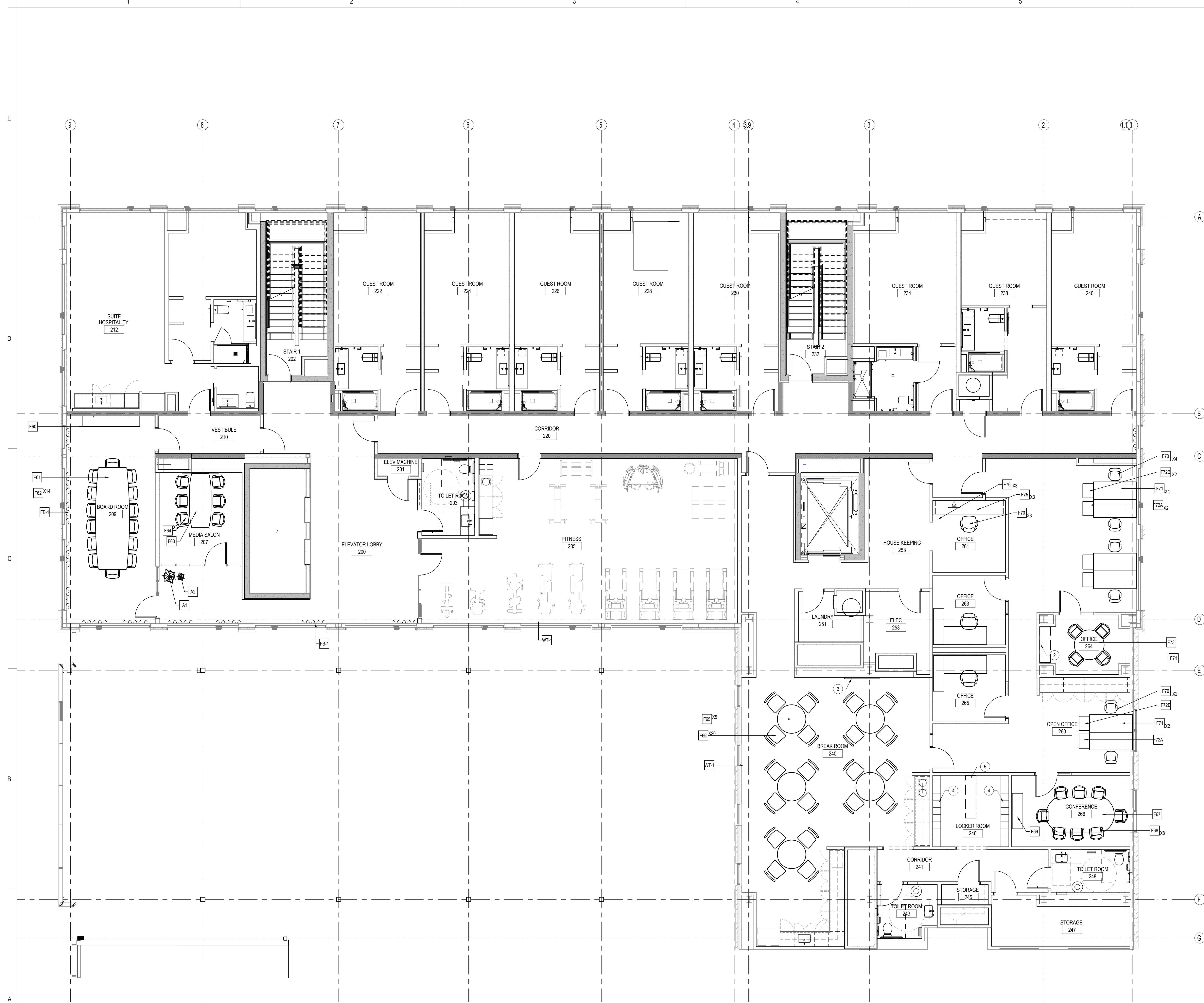

1 SECOND FLOOR FURNITURE PLAN
SCALE: 3/16" = 1'-0"

Revision	By	Appd	YYYY.MM.DD
ISSUED FOR PERMIT			2021.06.18
ISSUED FOR BID			2021.04.14
90% DECOR REVIEW			2020.12.09
90% DECOR REVIEW			2020.06.30
60% DECOR REVIEW			2020.04.30
30% DECOR REVIEW			2020.02.19
Issued			YYYY.MM.DD

File Name: N/A Author: Dwn. Designer: Dgn. Checker: Ckd. 02/11/20
Permit/Seal

Client/Project Logo

Client/Project
Roxbury Group

AC Detroit at The Bonstelle

10 Eliot St
Detroit, MI 48201

SECOND FLOOR FURNITURE PLAN

Project No. 2019
Revision

Scale 3/16" = 1'-0"
Drawing No.

Scale 3/16" = 1'-0"
ID-152

GENERAL FURNITURE NOTES

- FOR FURNITURE MANUFACTURERS AND MODEL NUMBER REFER TO FF&E SPECIFICATION MANUAL
- ALL FURNITURE SHOWN IS OF/O UNLESS NOTED OTHERWISE
- COORDINATE WITH INTERIOR ELEVATIONS FOR ALL MOUNTING HEIGHTS

Copyright Reserved
 The Contractor shall verify and be responsible for all dimensions. DO NOT scale the drawing - any errors or omissions shall be reported to Stantec without delay.
 The Copyright to all designs and drawings are the property of Stantec. Reproduction or use for any purpose other than that authorized by Stantec is forbidden.

Consultant



Notes

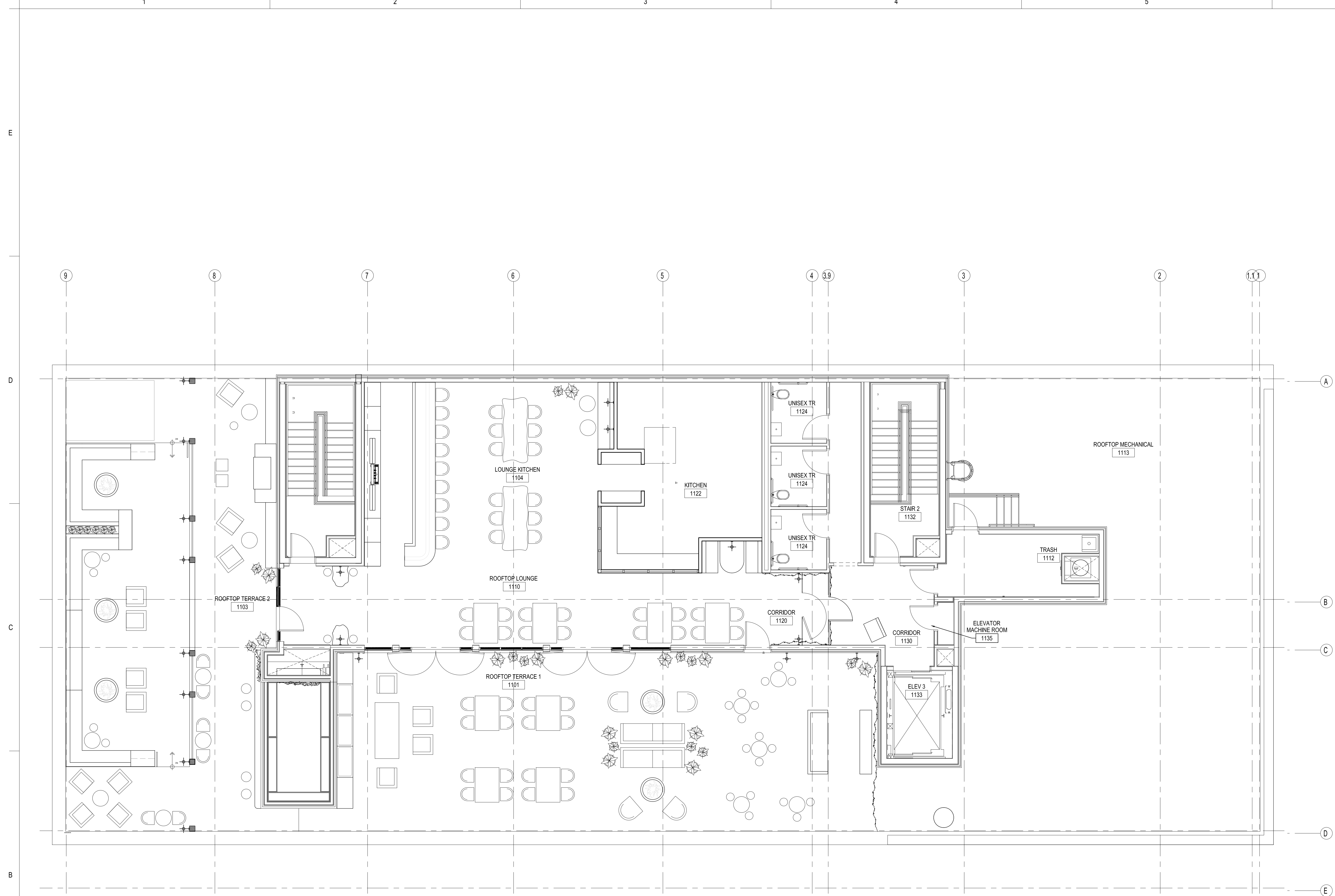

Revision	By	Appd	YYYY.MM.DD
ISSUED FOR PERMIT			2021.04.16
ISSUED FOR BID			2021.04.16
90% DECOR REVIEW			2020.12.09
90% DECOR REVIEW			2020.06.30
60% DECOR REVIEW			2020.04.30
30% DECOR REVIEW			2020.02.19
Issued			YYYY.MM.DD

Permit/Seal

**PRELIMINARY
NOT FOR
CONSTRUCTION**

Not for permits, pricing or other official purposes. This document has not been completed or checked and is for general information or comment only.

Client/Project Logo

Client/Project
Roxbury Group

AC Detroit at The Bonstelle

10 Eliot St
Detroit, MI 48201

Title
ROOF FURNITURE PLAN

Project No.
2019
Revision

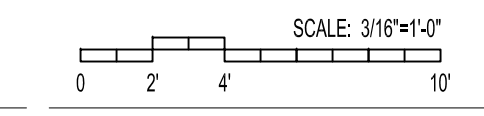

Scale
3/16" = 1'-0"

Drawing No.

ID-153

1 ROOF FURNITURE PLAN
SCALE: 3/16" = 1'-0"

Notes

SYMBOL LEGEND

- GYP BD
- 2 X 2 ACT

GENERAL CEILING PLAN NOTES

1. REVIEW HVAC LAYOUT WITH OWNER/PTD PRIOR TO INSTALLATION.
2. INSTALL NEW HVAC RETURNS AND DIFFUSERS THROUGHOUT AS NEEDED.
3. CONFIRM MOUNTING HEIGHTS OF CUSTOM LIGHT FIXTURES WITH PTD PRIOR TO ORDERING.
4. PROVIDE LIGHT FIXTURE SUBMITTALS FOR PTD APPROVAL PRIOR TO INSTALLATION.
5. EACH LIGHT FIXTURE TYPE TO BE SWITCHED INDEPENDENTLY. ALL SWITCHES TO BE DIMMABLE. ADVISE ON SWITCHING LOCATIONS TO BE REVIEWED WITH OWNER/PTD ON SITE.
6. REFER TO ELEVATIONS FOR MOUNTING HEIGHTS OF WALL HUNG FIXTURES.
7. APPLY SEALANT WHEREVER WALLCOVERING MEETS A DISSIMILAR MATERIAL (I.E. WALLCOVERING TO CEILING)
8. PROVIDE BLOCKING AND OR STRUCTURAL SUPPORT AS REQUIRED FOR CEILING MOUNTED FIXTURES
9. REFER TO INTERIOR ELEVATIONS FOR PENDANT MOUNTING HEIGHTS

RCP KEY NOTES

1. DRAPERY (OF/O) WITH CEILING MOUNTED DRAPERY TRACK (OFF/O) - GC TO PROVIDE IN-CEILING BLOCKING AS NEEDED
2. LINE OF MILLWORK BELOW - REFER TO FLOOR PLANS AND ELEVATIONS FOR MORE INFO
3. APPLIED TRIM TO UNDERSIDE OF GYP CEILING - REFER TO DETAILS FOR MORE INFO
4. LINE OF FIREPLACE HOOD
5. POWDER COATED STEEL FRAME AND MULLIONS WITH CLEAR TEMP GLASS CENTERED ON COLUMN LINES
6. LINE OF SNEEZE GUARD - REFER TO AC KITCHEN DETAILS FOR MORE INFORMATION
7. POWDER COATED ALUM TRELLIS STRUCTURE - REFER TO ID-115 FOR MORE INFORMATION
8. LED STRIP FIXTURE AND METAL SHROUD REFER TO ID-115 AND ELECTRICAL DRAWINGS FOR MORE INFORMATION
9. 4" SQ. WOOD BEAM (WD-6)

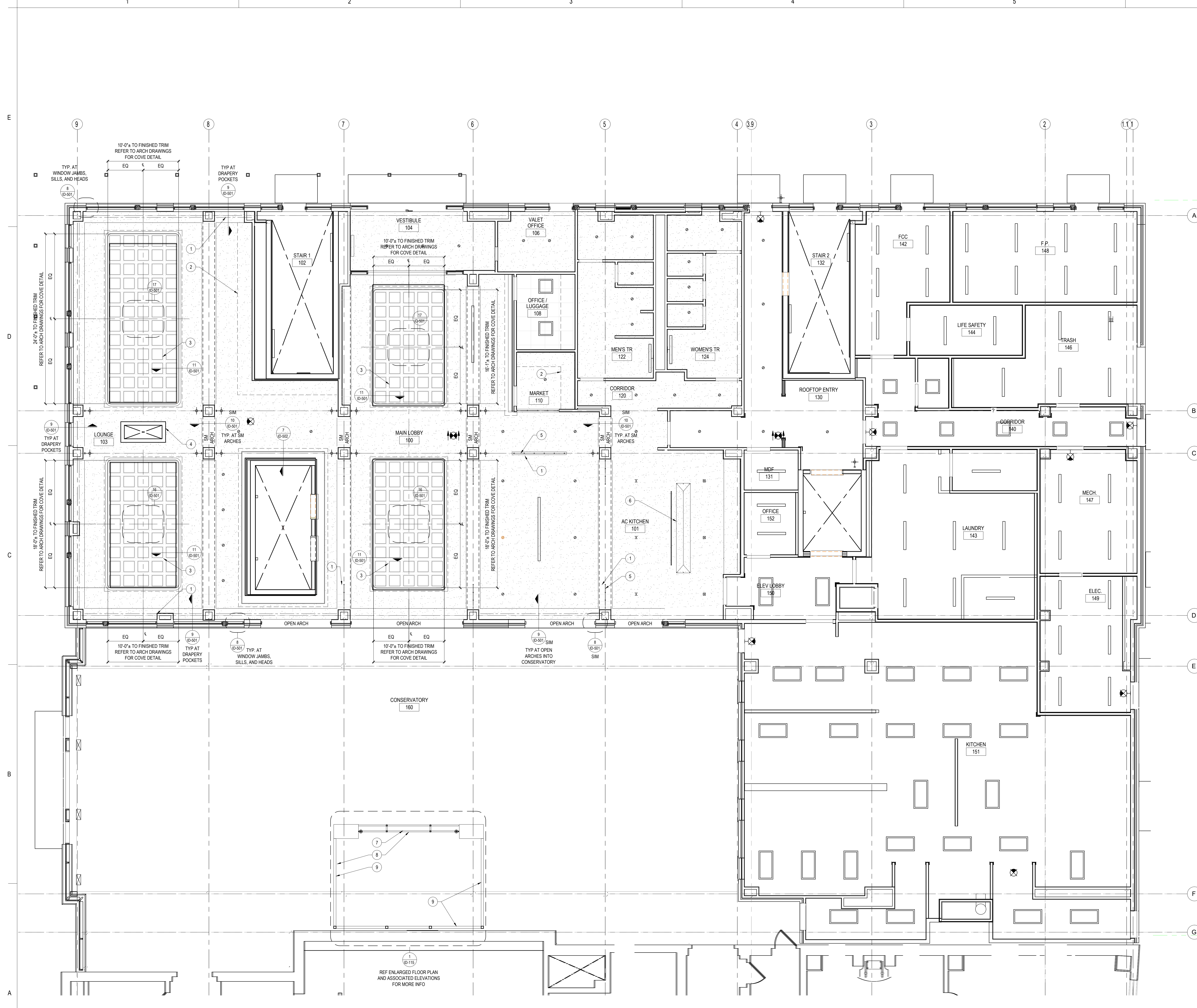

1 FIRST FLOOR RCP
 SCALE: 3/16" = 1'-0"

Revision	By	Appd	YYYY.MM.DD
ISSUED FOR PERMIT			2021.06.18
ISSUED FOR BID			2021.04.14
90% DECOR REVIEW			2020.12.09
90% DECOR REVIEW			2020.06.30
60% DECOR REVIEW			2020.04.20
30% DECOR REVIEW			2020.02.19
Issued			YYYY.MM.DD

File Name: N/A	Author	Designer	Checker	02/11/20
	Dwn.	Dgn.	Chd.	YYYY.MM.DD

Client/Project Logo

Client/Project
 Roxbury Group

AC Detroit at The Bonstelle

10 Eliot St
 Detroit, MI 48201

First Floor Reflected Ceiling Plan

Project No.	Scale
2019	3/16" = 1'-0"
Revision	Drawing No.
	ID-201

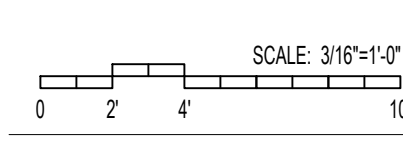

Copyright Reserved
 The Contractor shall verify and be responsible for all dimensions. DO NOT scale the drawing - any errors or omissions shall be reported to Stantec without delay.
 The Copyrights to all designs and drawings are the property of Stantec. Reproduction or use for any purpose other than that authorized by Stantec is forbidden.

Consultant



Notes

SYMBOL LEGEND

- GYP BD
- 2 X 2 ACT
- EXPOSED CEILING

GENERAL CEILING PLAN NOTES

1. REVIEW HVAC LAYOUT WITH OWNER/PTD PRIOR TO INSTALLATION.
2. INSTALL NEW HVAC RETURNS AND DIFFUSERS THROUGHOUT AS NEEDED.
3. CONFIRM MOUNTING HEIGHTS OF CUSTOM LIGHT FIXTURES WITH PTD PRIOR TO ORDERING.
4. PROVIDE LIGHT FIXTURE SUBMITTALS FOR PTD APPROVAL PRIOR TO INSTALLATION.
5. EACH LIGHT FIXTURE TYPE TO BE SWITCHED INDEPENDENTLY. ALL SWITCHES TO BE DIMMABLE. ADVISE ON SWITCHING LOCATIONS TO BE REVIEWED WITH OWNER/PTD ON SITE.
6. REFER TO ELEVATIONS FOR MOUNTING HEIGHTS OF WALL HUNG FIXTURES.
7. APPLY SEALANT WHEREVER WALLCOVERING MEETS A DISSIMILAR MATERIAL. (I.E. WALLCOVERING TO CEILING)
8. PROVIDE BLOCKING AND OR STRUCTURAL SUPPORT AS REQUIRED FOR CEILING MOUNTED FIXTURES.

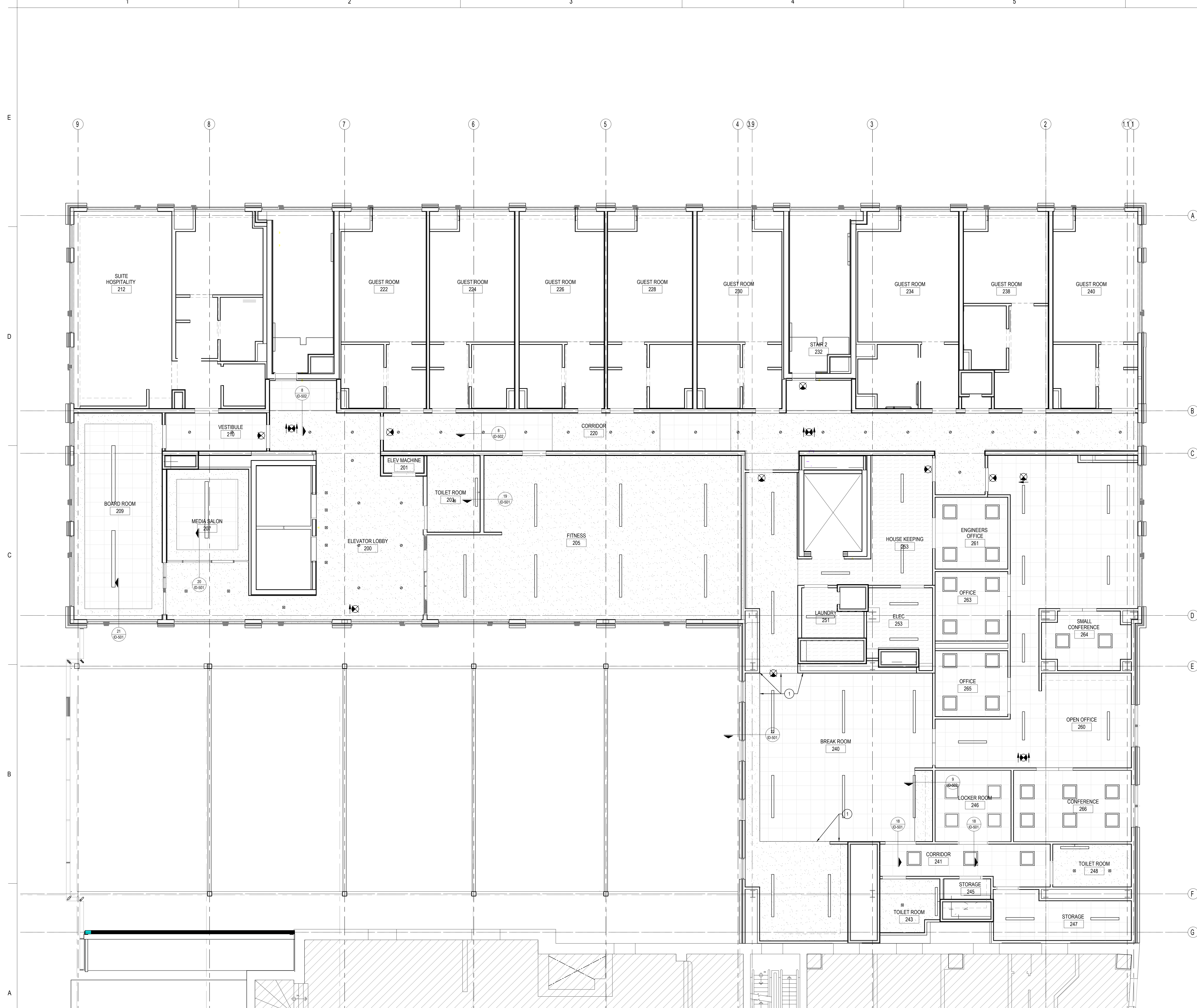

1 SECOND FLOOR RCP
 SCALE: 3/16" = 1'-0"

Revision	By	Appd	YYYY.MM.DD
ISSUED FOR PERMIT			2021.06.18
ISSUED FOR BID			2021.04.14
90% DECOR REVIEW			2020.12.09
90% DECOR REVIEW			2020.06.30
60% DECOR REVIEW			2020.04.20
30% DECOR REVIEW			2020.02.19
Issued			YYYY.MM.DD

File Name: N/A Author: Dwn. Designer: Dgn. Checker: Chd. 02/11/20
 02/11/20

Permit/Seal

Client/Project Logo

Client/Project
 Roxbury Group

AC Detroit at The Bonstelle

10 Eliot St
 Detroit, MI 48201

Title
 SECOND FLOOR REFLECTED CEILING PLAN

Project No. 2019
 Revision
 Scale 3/16" = 1'-0"
 Drawing No.

Copyright Reserved
 The Contractor shall verify and be responsible for all dimensions. DO NOT scale the drawing - any errors or omissions shall be reported to Stantec without delay.
 The Copyrights to all designs and drawings are the property of Stantec. Reproduction or use for any purpose other than that authorized by Stantec is forbidden.

Consultant

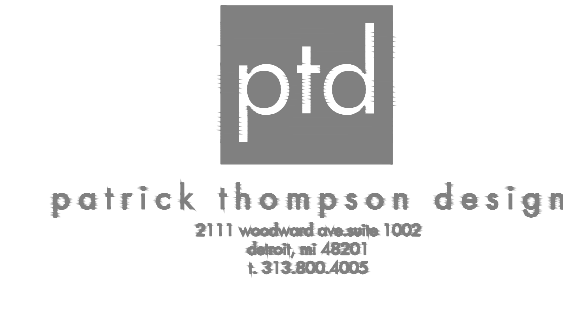

Notes

SYMBOL LEGEND

- EXISTING WALL TO REMAIN
- NEW WALL
- NEW PARTIAL HEIGHT WALL
- EXISTING DOOR TO REMAIN
- NEW OR RELOCATED DOOR

GENERAL CEILING PLAN NOTES

1. REVIEW HVAC LAYOUT WITH OWNER/PTD PRIOR TO INSTALLATION.
2. INSTALL NEW HVAC RETURNS AND DIFFUSERS THROUGHOUT AS NEEDED.
3. CONFIRM MOUNTING HEIGHTS OF CUSTOM LIGHT FIXTURES WITH PTD PRIOR TO ORDERING.
4. PROVIDE LIGHT FIXTURE SUBMITTALS FOR PTD APPROVAL PRIOR TO INSTALLATION.
5. EACH LIGHT FIXTURE TYPE TO BE SWITCHED INDEPENDENTLY. ALL SWITCHES TO BE DIMMABLE. ADVISE ON SWITCHING LOCATIONS. TO BE REVIEWED WITH OWNER/PTD ON SITE.
6. REFER TO ELEVATIONS FOR MOUNTING HEIGHTS OF WALL HUNG FIXTURES.
7. APPLY SEALANT WHEREVER WALL COVERING MEETS A DISSIMILAR MATERIAL. (I.E. WALL COVERING TO CEILING)
8. PROVIDE BLOCKING AND OR STRUCTURAL SUPPORT AS REQUIRED FOR CEILING MOUNTED FIXTURES.

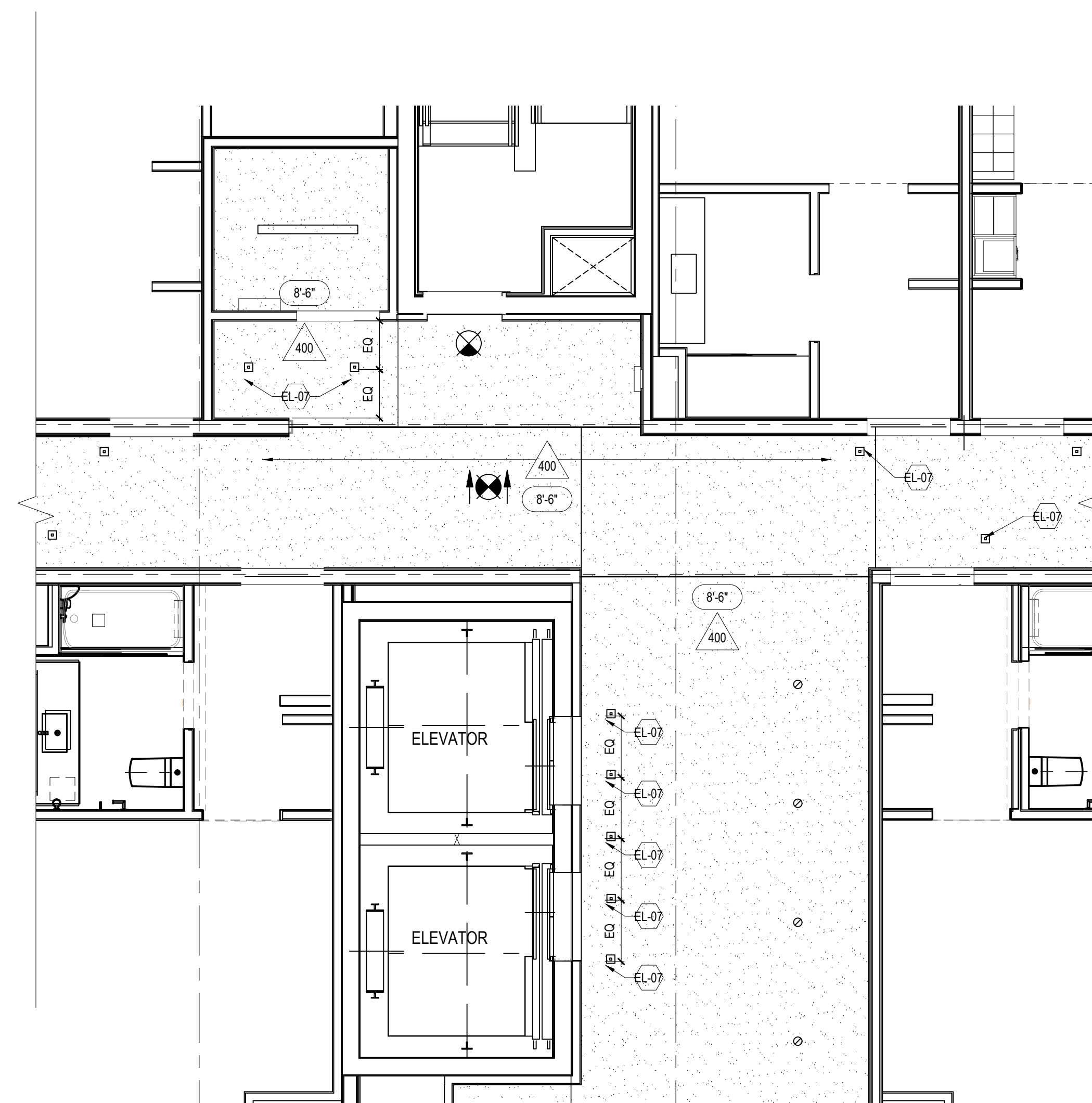

3 GUESTROOM CORRIDOR RCP
 SCALE: 1/4" = 1'-0"

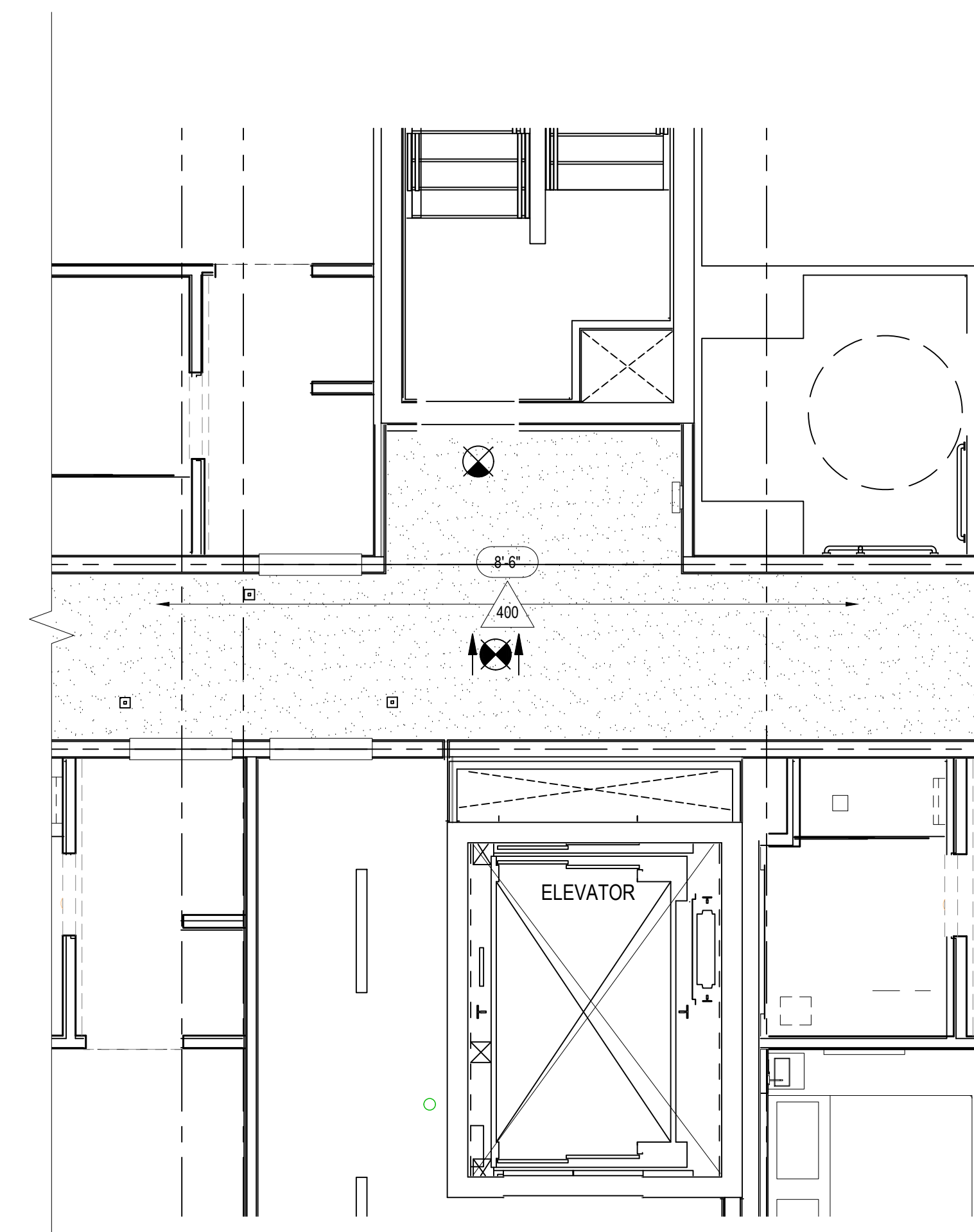

2 GUESTROOM CORRIDOR RCP
 SCALE: 1/4" = 1'-0"

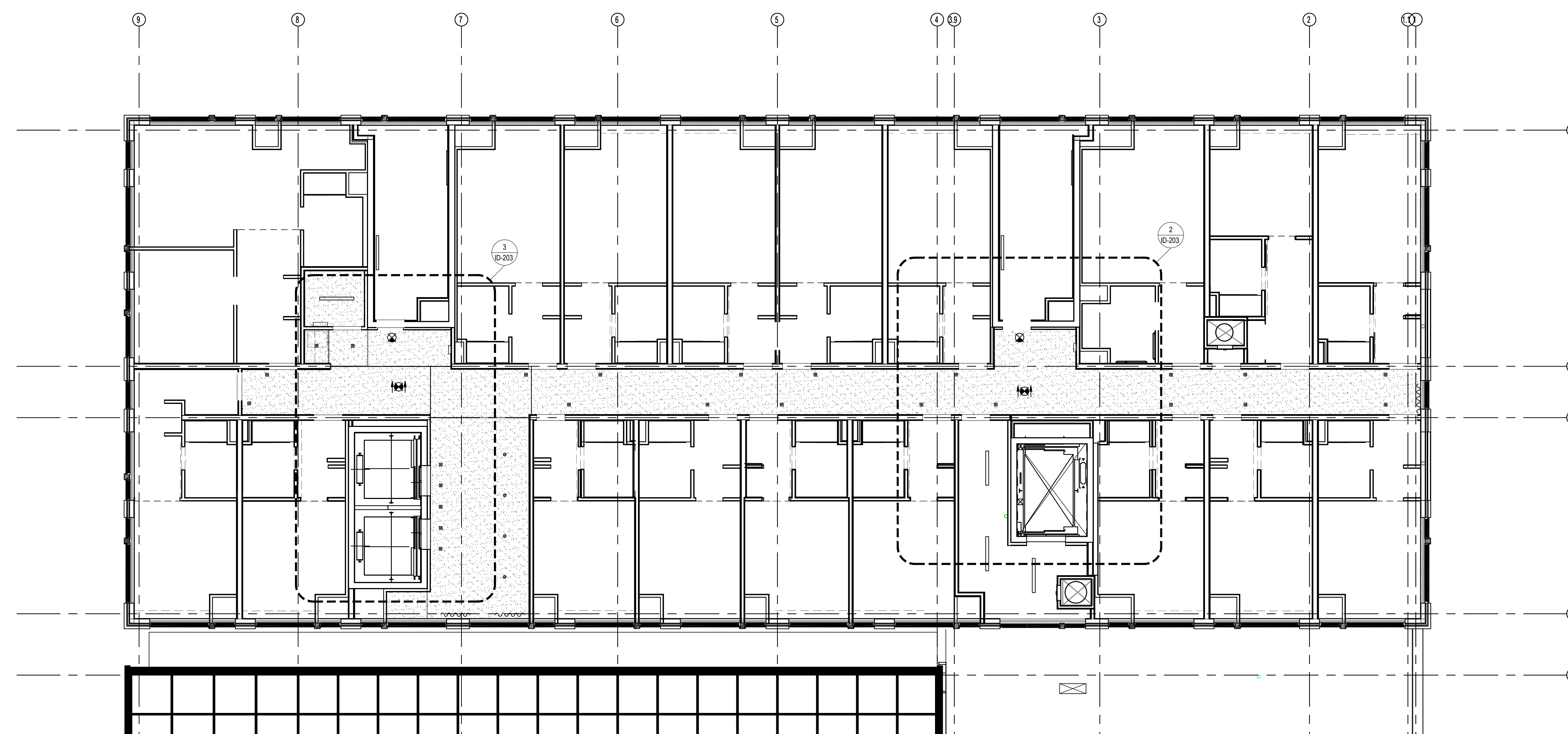

1 KEY PLAN
 SCALE: 1/8" = 1'-0"

TYPICAL GUESTROOM CORRIDOR

Revision	By	Appd	YYYY.MM.DD
ISSUED FOR PERMIT			2021.06.18
ISSUED FOR BID			2021.04.14
90% DECOR REVIEW			2020.12.09
90% DECOR REVIEW			2020.06.30
60% DECOR REVIEW			2020.04.30
30% DECOR REVIEW			2020.02.19
Issued			YYYY.MM.DD

File Name: N/A Author: Dwn. Designer: Dgn. Checker: Ckd. 02/11/20
 YYYT.MMM.DD

Permit/Seal

Client/Project Logo

Client/Project
 Roxbury Group

AC Detroit at The Bonstelle

10 Eliot St
 Detroit, MI 48201

Title
 GUESTROOM CORRIDOR/ SUPPORT
 REFLECTED CEILING PLAN

Scale
 1/4" = 1'-0" 1/8" = 1'-0"

Project No.
 2019

Revision
 Drawing No.

ID-203

Copyright Reserved
 The Contractor shall verify and be responsible for all dimensions. DO NOT scale the drawing - any errors or omissions shall be reported to Stantec without delay.
 The Copyrights to all designs and drawings are the property of Stantec. Reproduction or use for any purpose other than that authorized by Stantec is forbidden.

Consultant



Notes

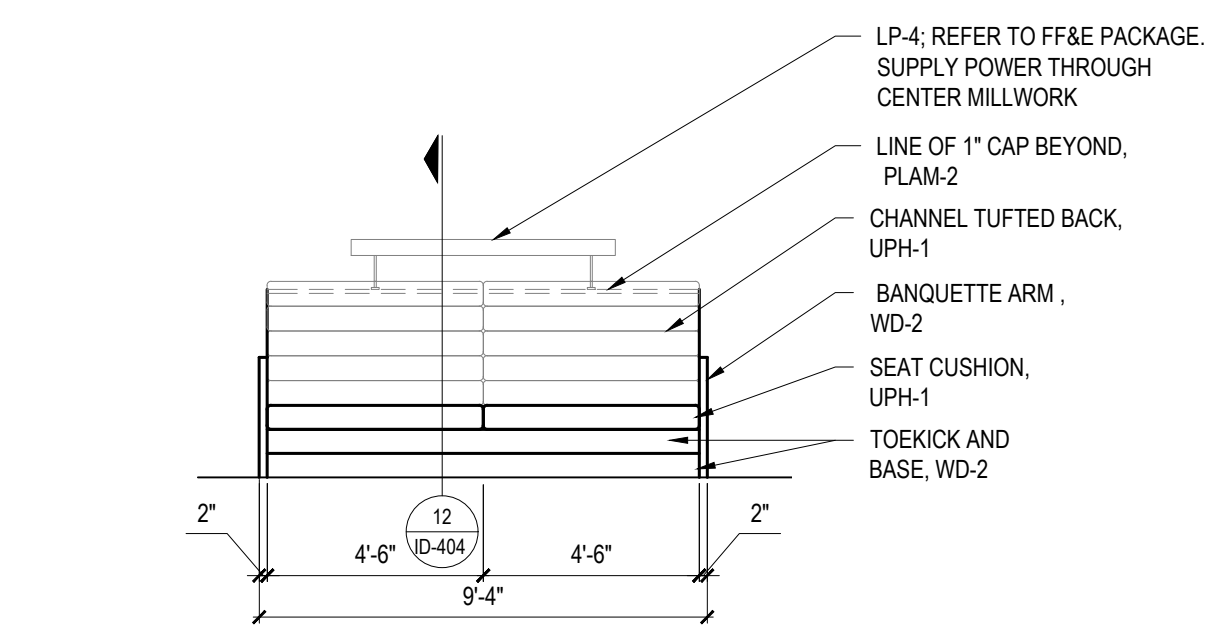

N AC KITCHEN LOUNGE BANQUETTE ELEVATION
 SCALE: 1/4" = 1'-0"

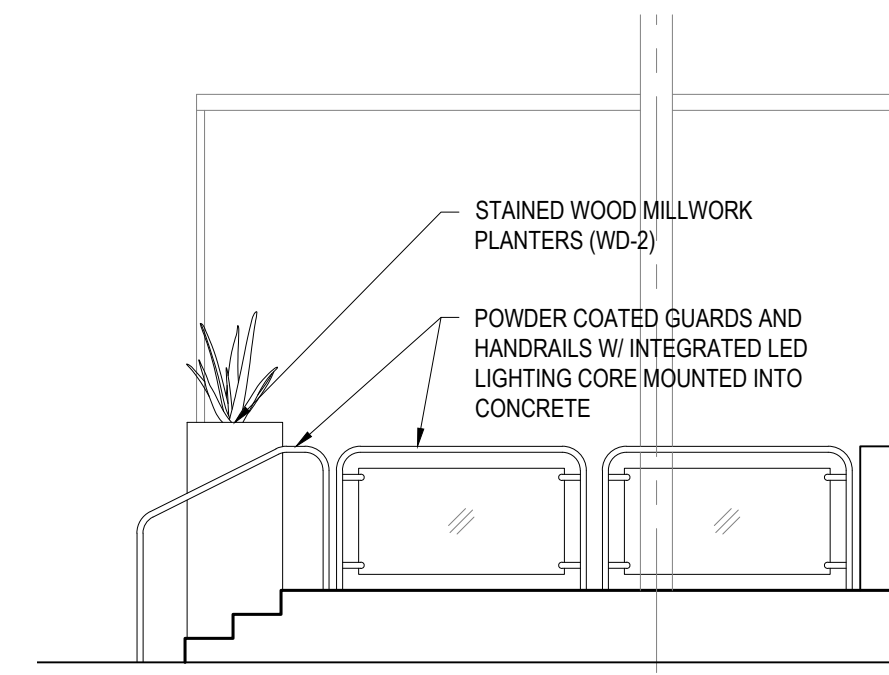

M CONSERVATORY ELEVATION
 SCALE: 1/4" = 1'-0"

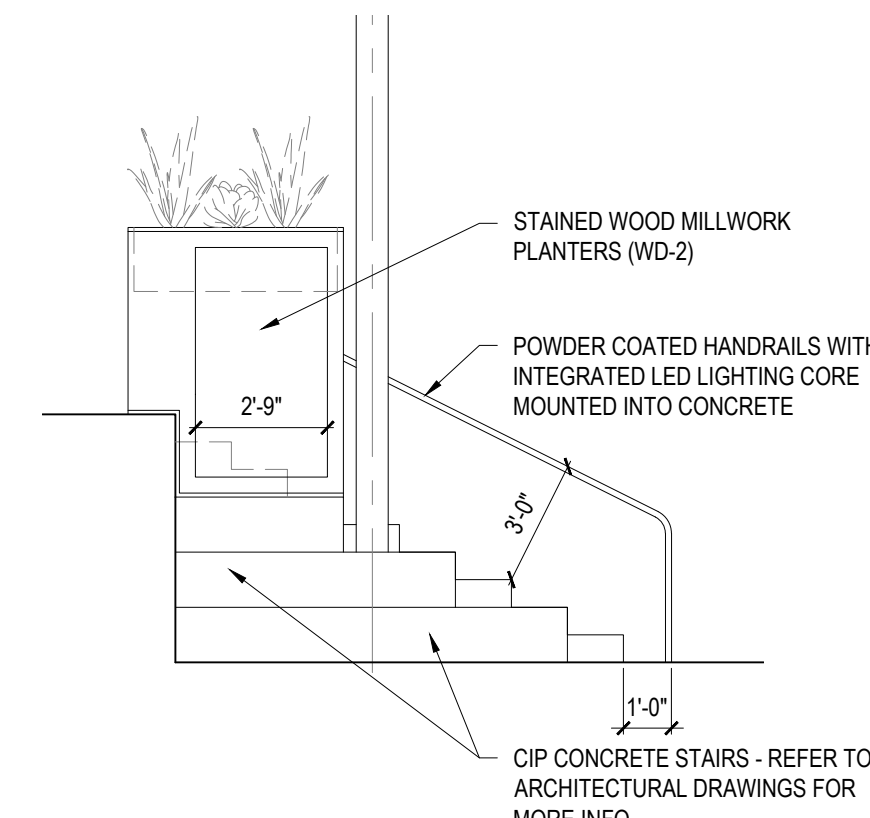

L CONSERVATORY ELEVATION
 SCALE: 1/4" = 1'-0"

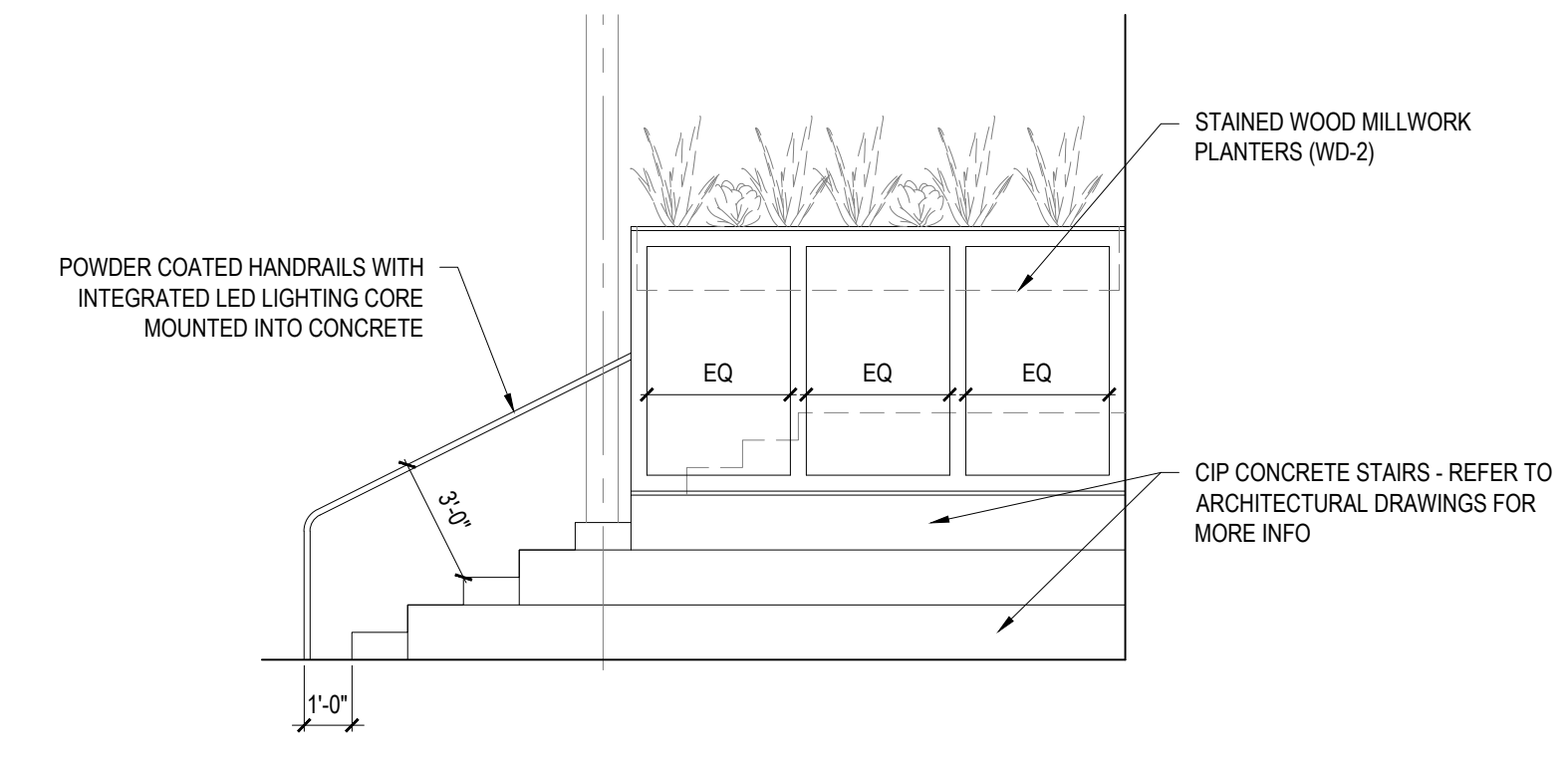

K CONSERVATORY ELEVATION
 SCALE: 1/4" = 1'-0"

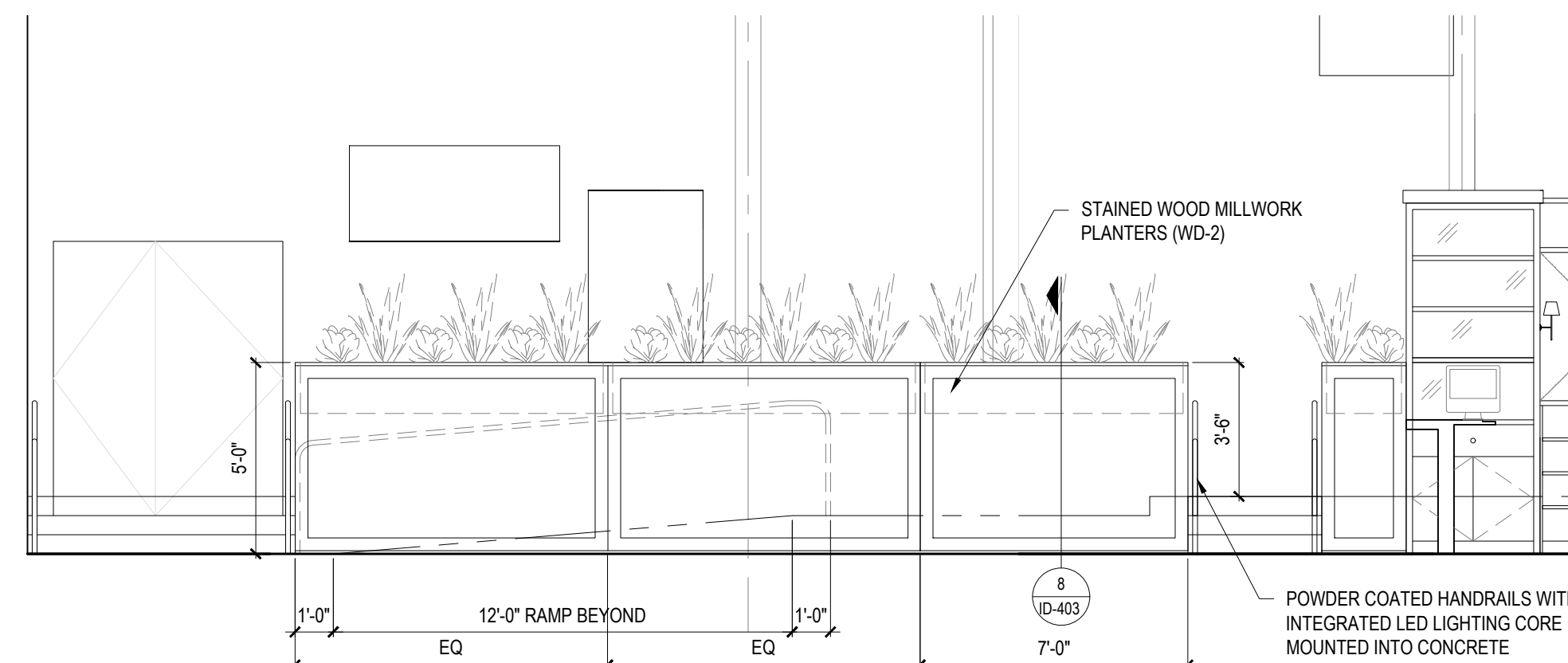

J CONSERVATORY ELEVATION
 SCALE: 1/4" = 1'-0"

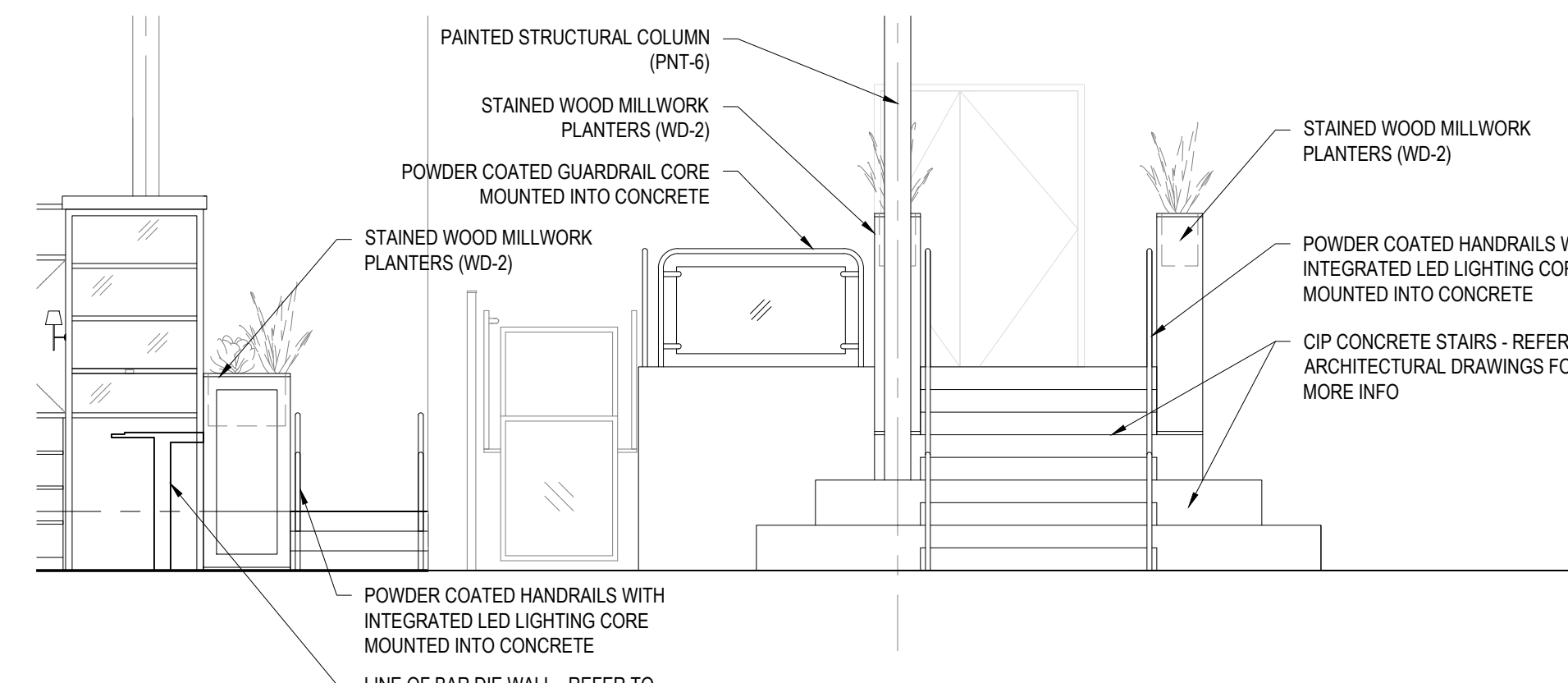

H CONSERVATORY ELEVATION
 SCALE: 1/4" = 1'-0"

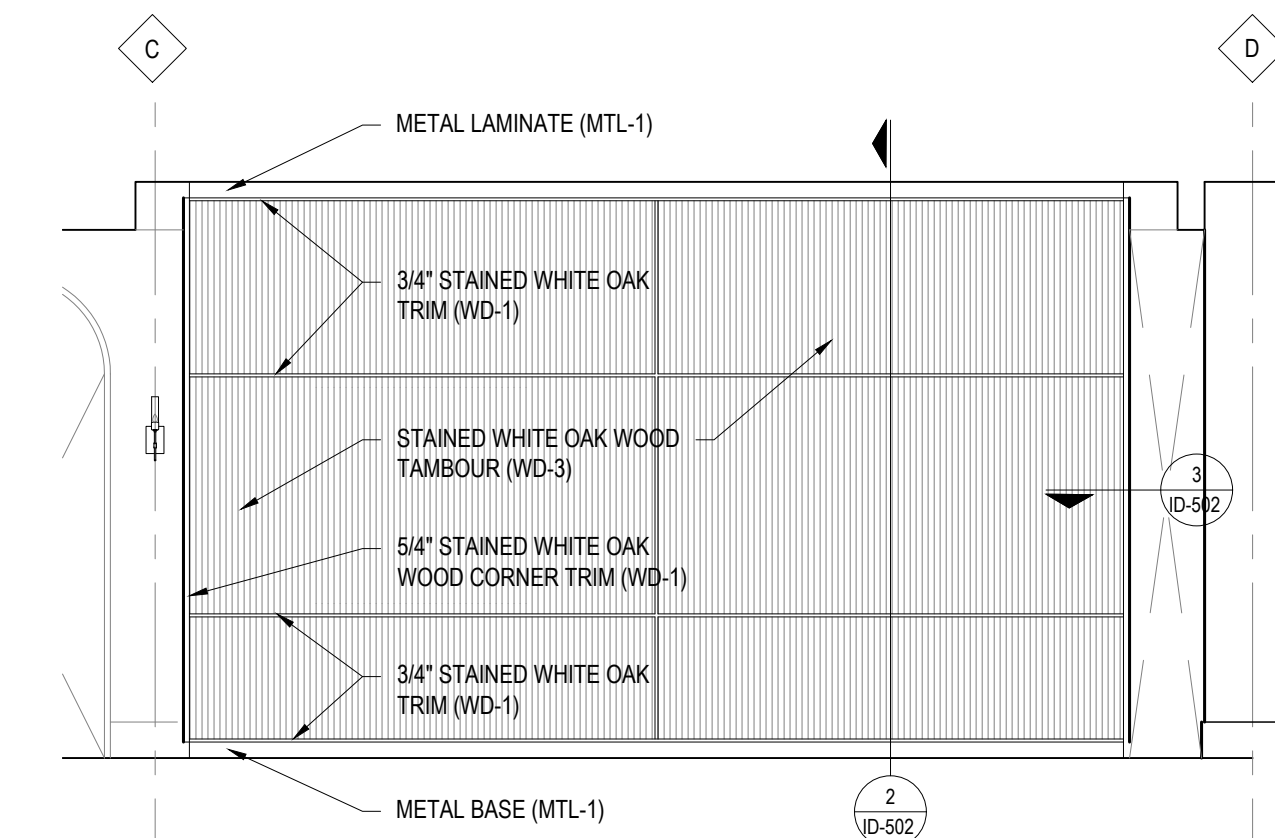

G ELEVATOR ELEVATION
 SCALE: 1/4" = 1'-0"

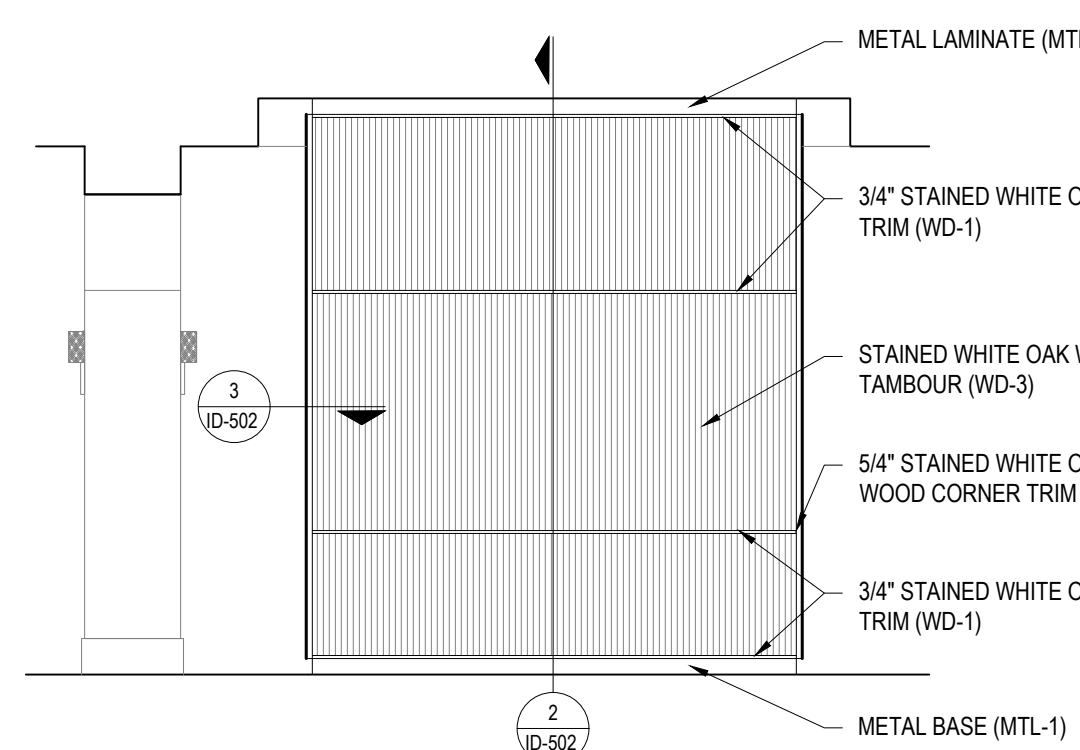

F ELEVATOR ELEVATION
 SCALE: 1/4" = 1'-0"

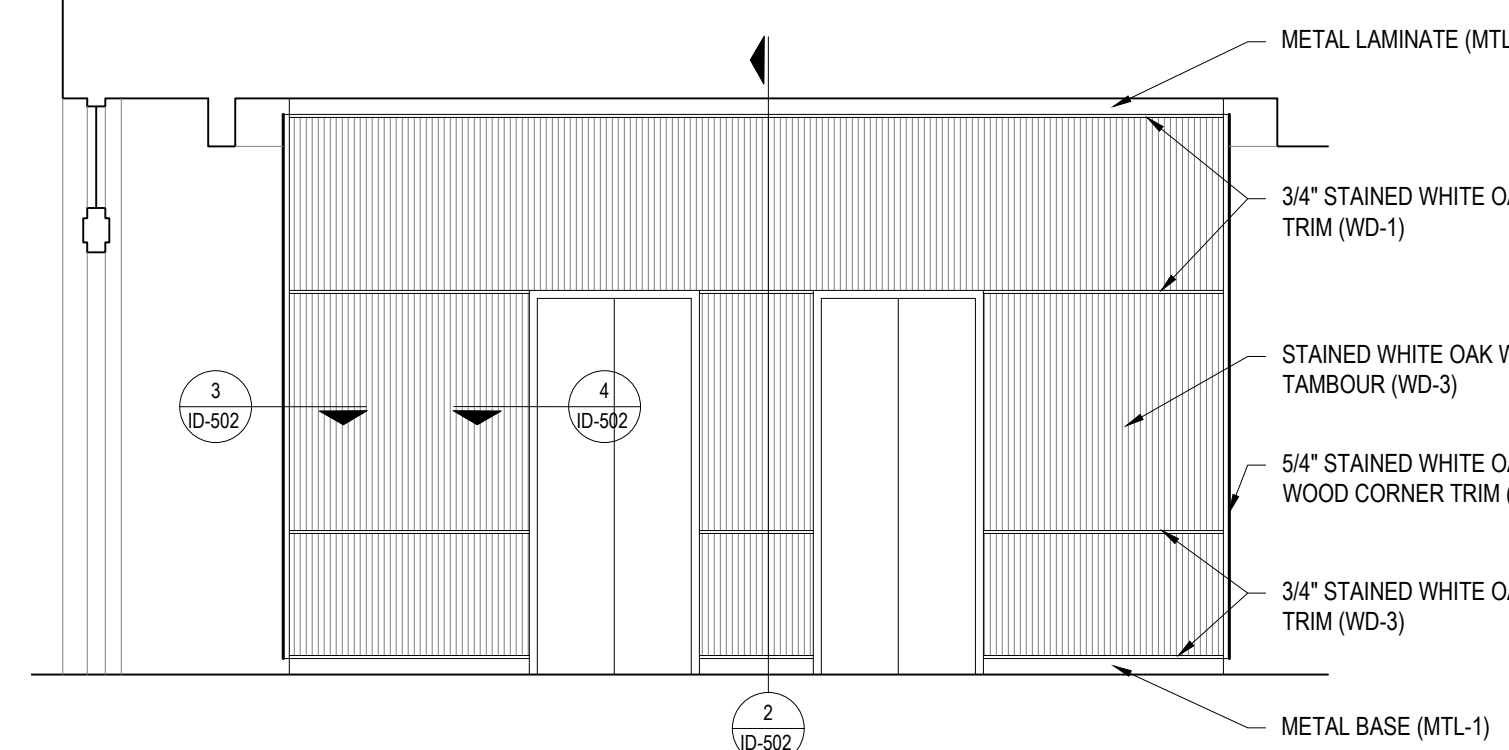

E ELEVATOR ELEVATION
 SCALE: 1/4" = 1'-0"

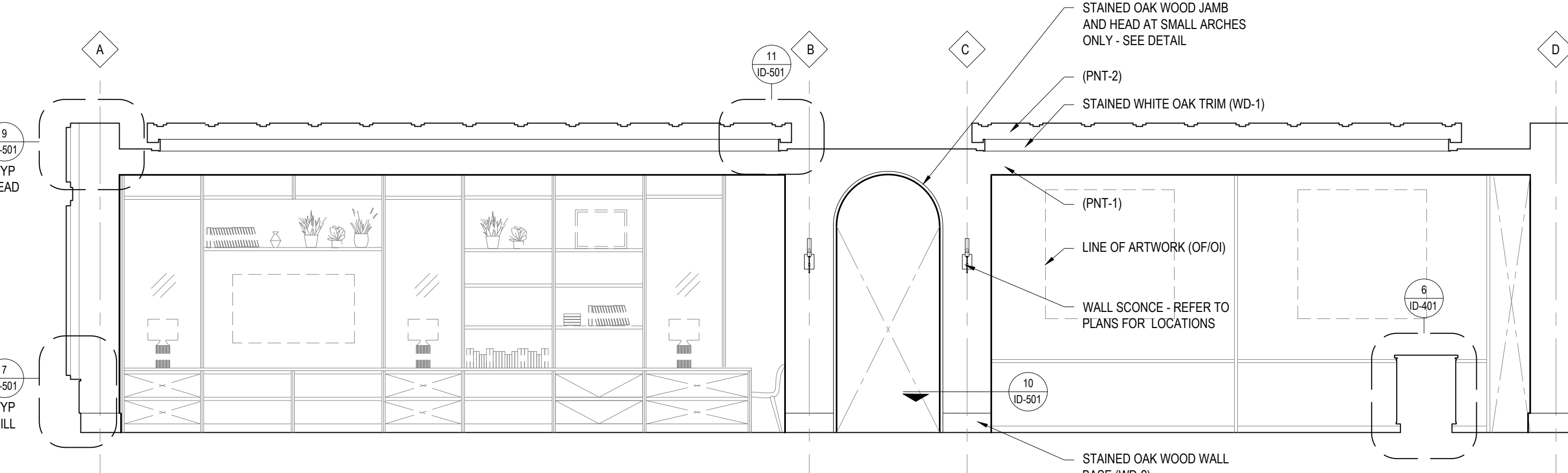

D LOUNGE ELEVATION
 SCALE: 1/4" = 1'-0"

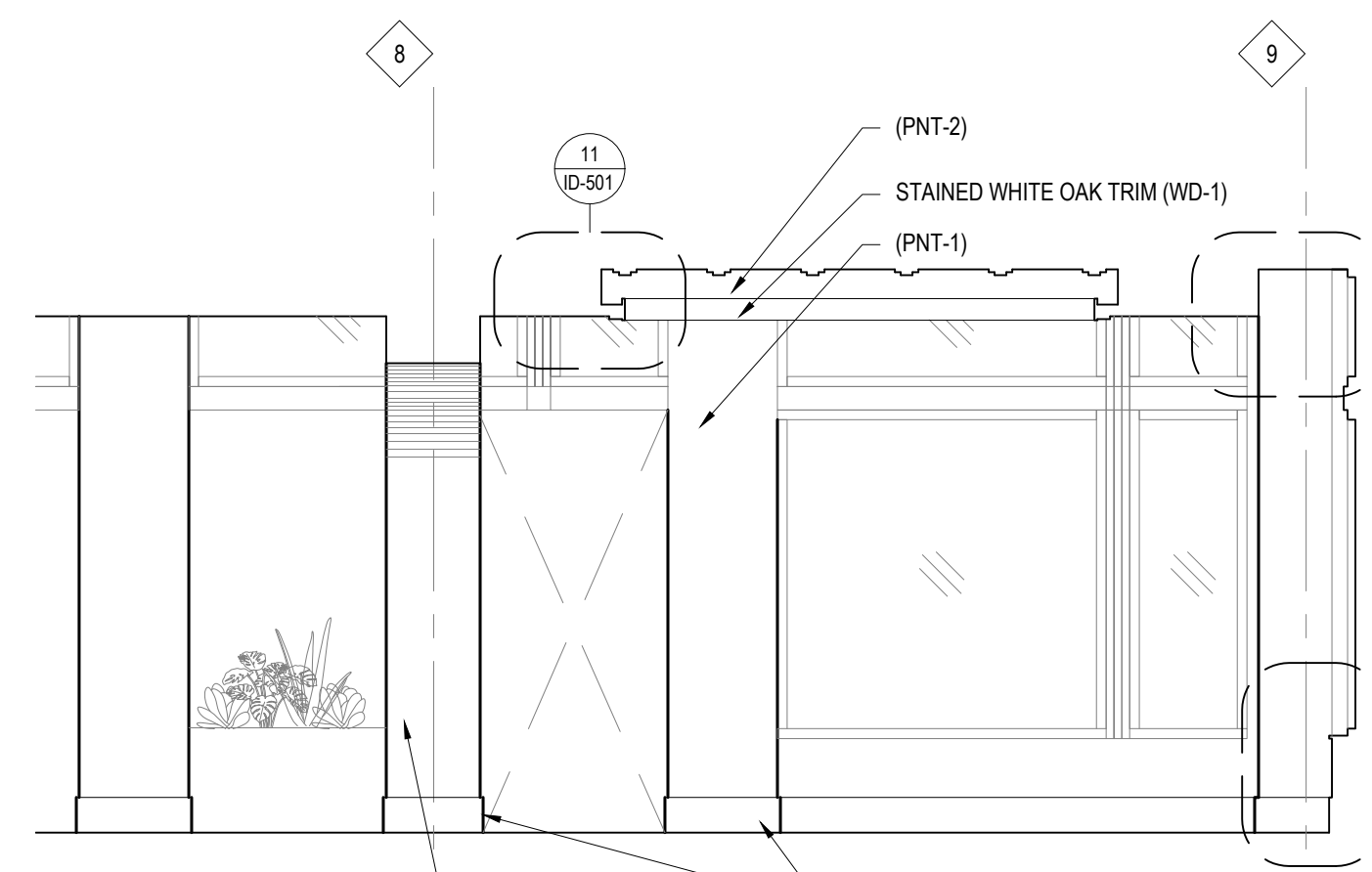

C LOUNGE ELEVATION
 SCALE: 1/4" = 1'-0"

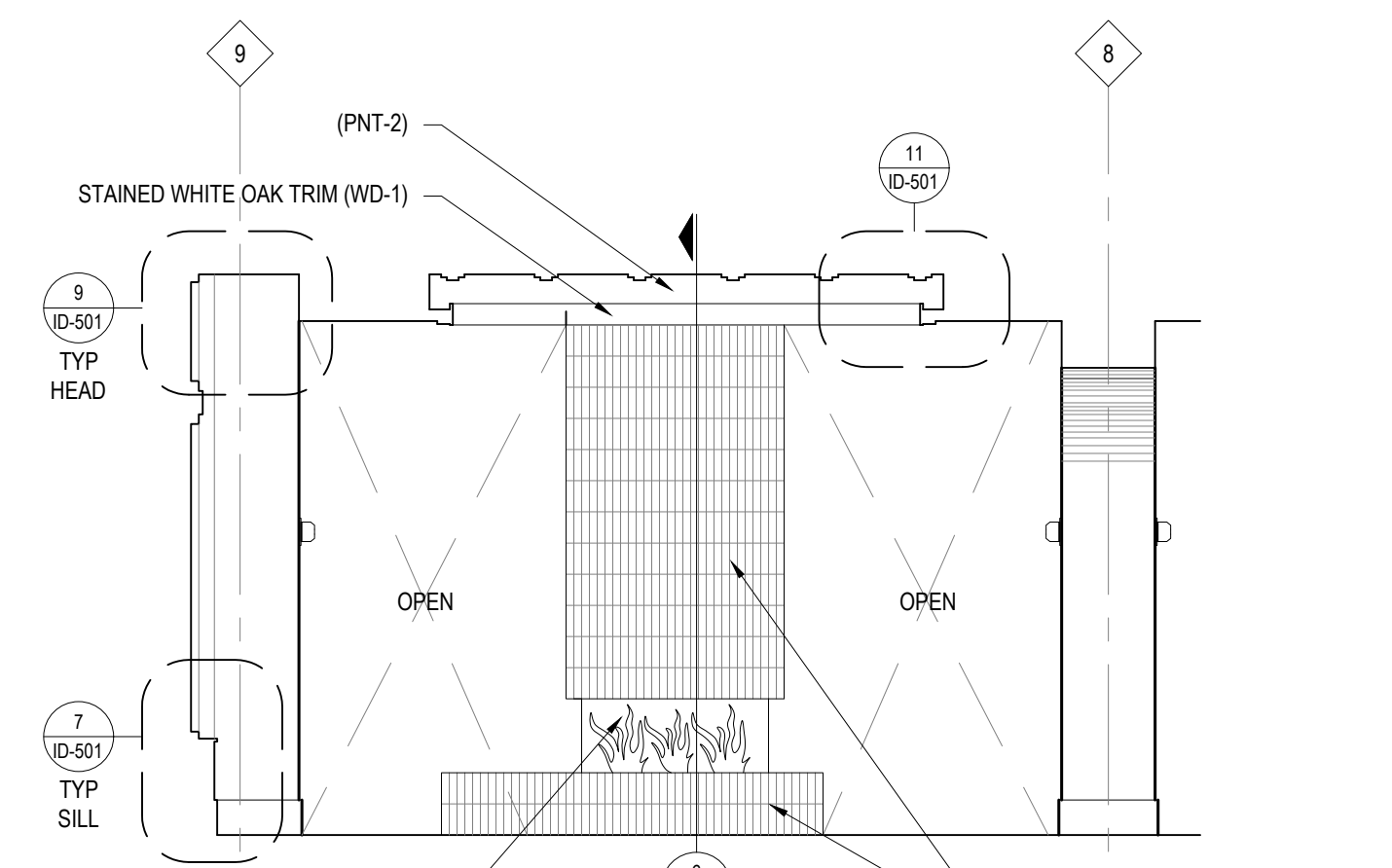

B LOUNGE ELEVATION
 SCALE: 1/4" = 1'-0"

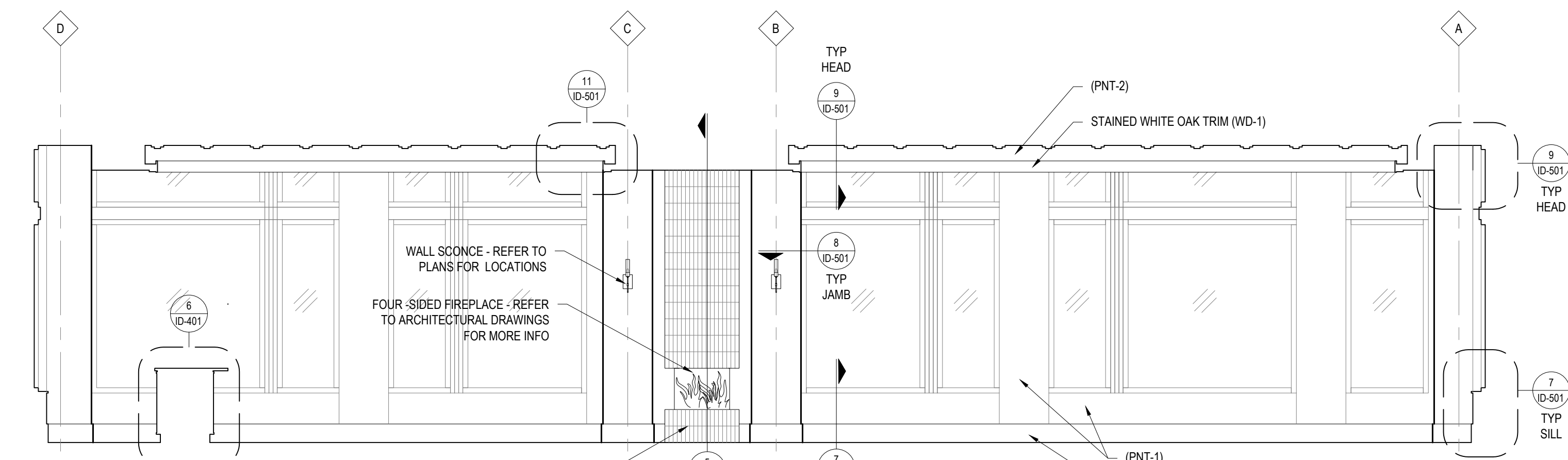

A LOUNGE ELEVATION
 SCALE: 1/4" = 1'-0"

Revision	By	Appd	YYYY.MM.DD
ISSUED FOR PERMIT			2021.06.18
ISSUED FOR BID			2021.04.14
90% DECOR REVIEW			2020.12.09
90% DECOR REVIEW			2020.06.30
60% DECOR REVIEW			2020.04.30
30% DECOR REVIEW			2020.02.19
Issued			YYYY.MM.DD

File Name: N/A Author: Designer: Checker: 02/11/20
 Dwn: Dgn: Chd: YYYY.MM.DD

Permit/Seal

Client/Project Logo

Client/Project
 Roxbury Group

AC Detroit at The Bonstelle

10 Eliot St
 Detroit, MI 48201

Interior Elevations

Project No. 2019
 Revision

Scale 1/4" = 1'-0" 1/8" = 1'-0"

Drawing No.

ID-301

REFERENCE NOTES

- REFER TO DESIGN STANDARDS "GUESTROOM CORRIDORS & SUPPORT" CHAPTER FOR MAIN REQUIREMENTS RELATED TO THIS SHEET. ARCHITECT IS RESPONSIBLE FOR DESIGNING PROJECT IN ACCORDANCE WITH THE ENTIRE DESIGN STANDARDS.
- REFER TO DESIGN STANDARDS "ELEVATOR" CHAPTER FOR ELEVATOR PLANNING REQUIREMENTS INCLUDING ELEVATOR TYPE, SIZE, QUANTITY, PERFORMANCE CRITERIA, AND FEATURES PER SPECIFIC PROJECT SIZE AND LAYOUT.

FLOOR PLAN KEY NOTES

- RECOMMEND USING TRANSITION STRIP BETWEEN FLOORING MATERIAL AND ELEVATOR SILL. CONSULT WITH ELEVATOR MANUFACTURER OR DESIGNER FOR FURTHER GUIDELINES.

Copyright Reserved
The Contractor shall verify and be responsible for all dimensions. DO NOT scale the drawing - any errors or omissions shall be reported to Stantec without delay. The Copyright to all designs and drawings are the property of Stantec. Reproduction or use for any purpose other than that authorized by Stantec is forbidden.

Consultant



Notes

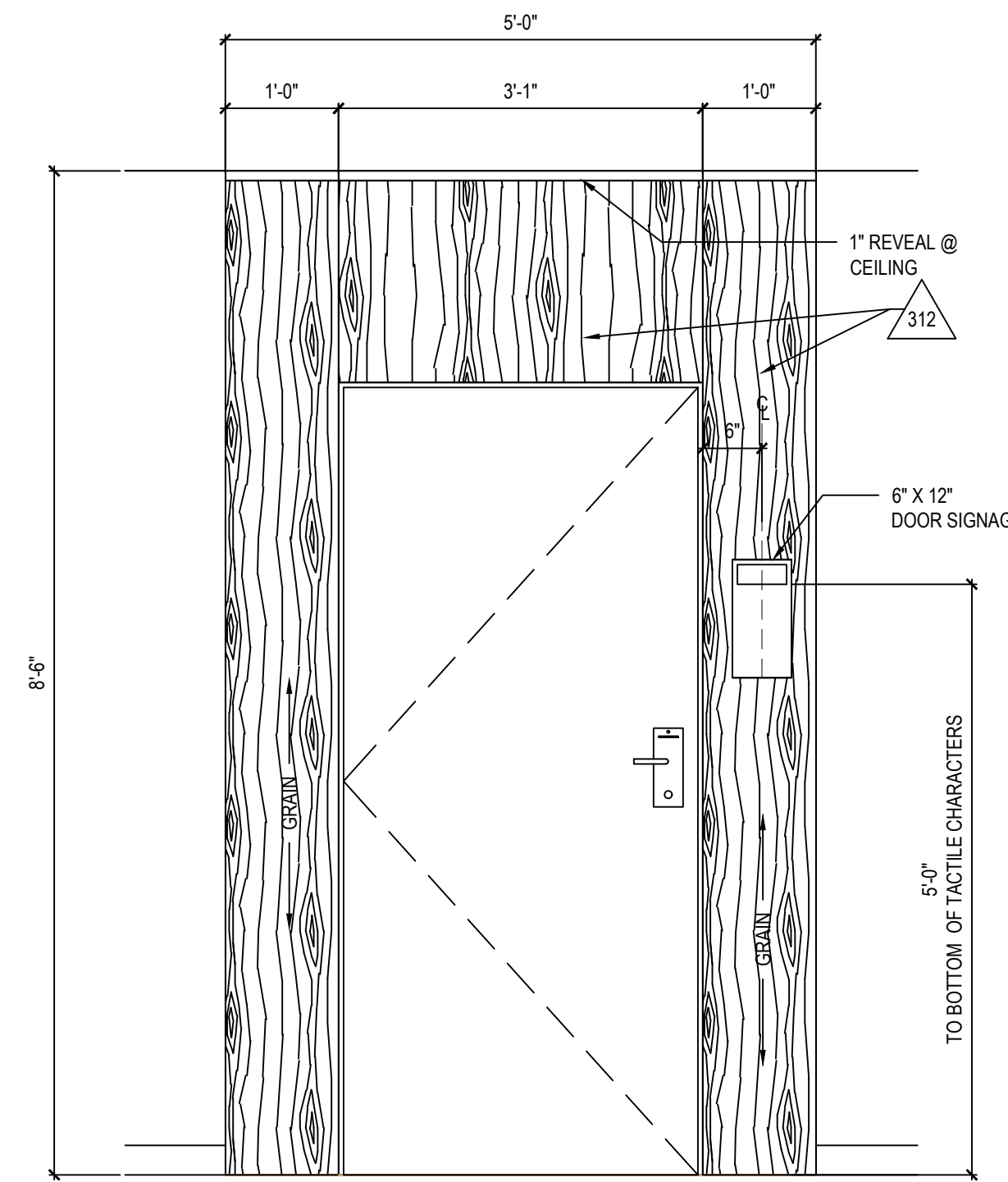

TYP. GUESTROOM ENTRY DOOR ELEVATION (EXTERIOR)
SCALE: 3/4" = 1'-0"

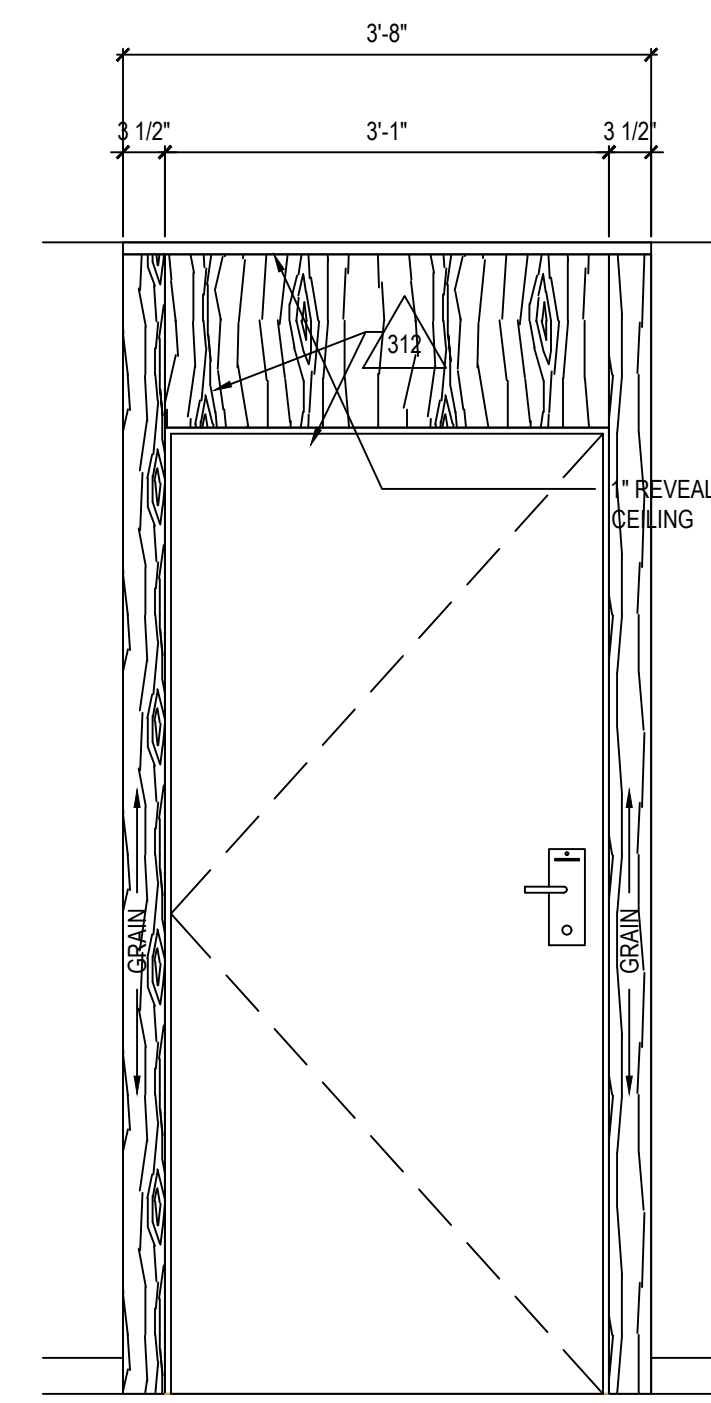

TYP. GUESTROOM ENTRY DOOR ELEVATION (INTERIOR)
SCALE: 3/4" = 1'-0"

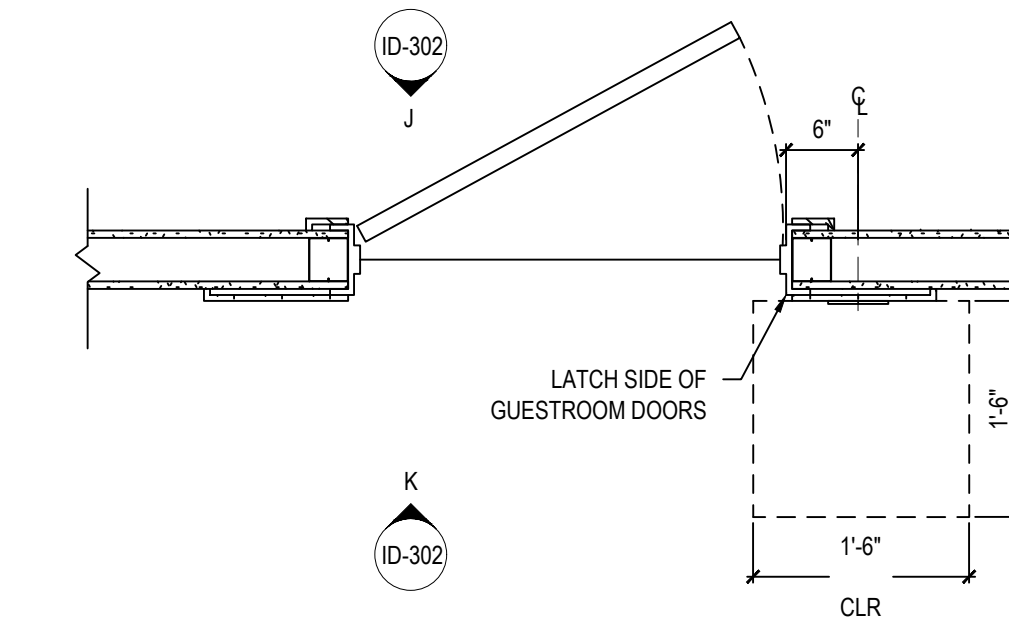

TYP. GUESTROOM ENTRY DOOR FLOOR PLAN
SCALE: 3/4" = 1'-0"

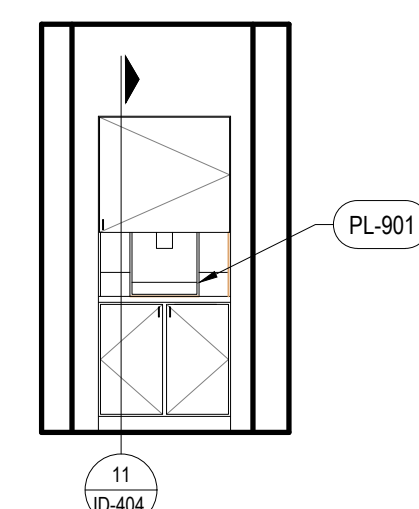

HYDRATION STATION ELEVATION
SCALE: 1/4" = 1'-0"

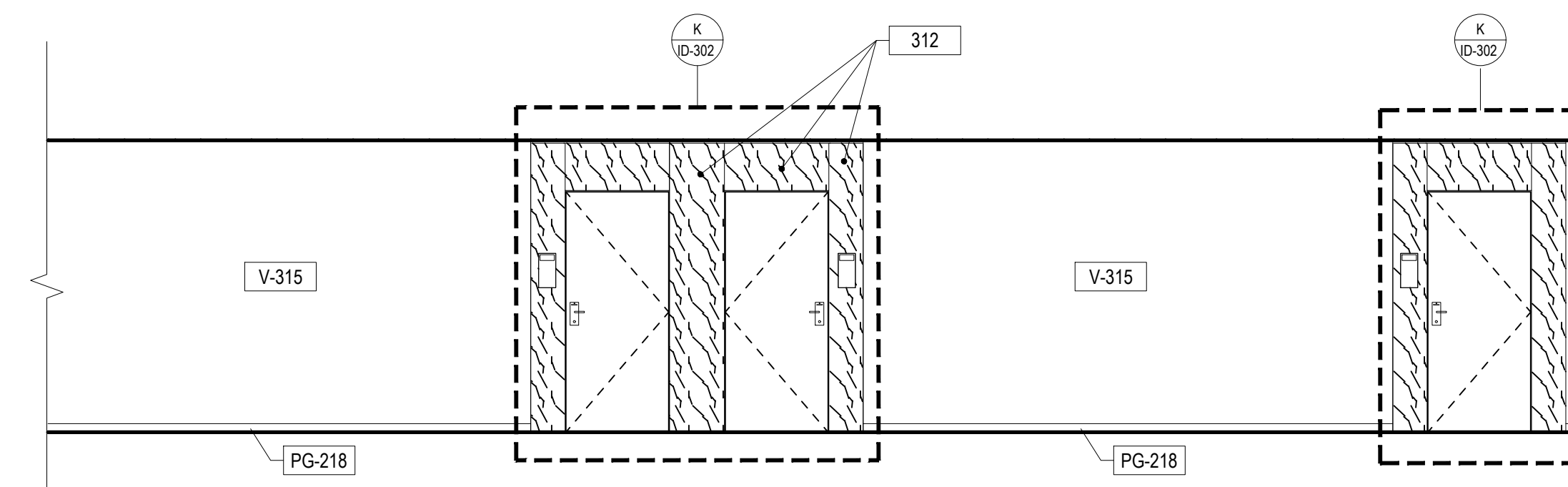

GUESTROOM CORRIDOR ELEVATION
SCALE: 1/4" = 1'-0"

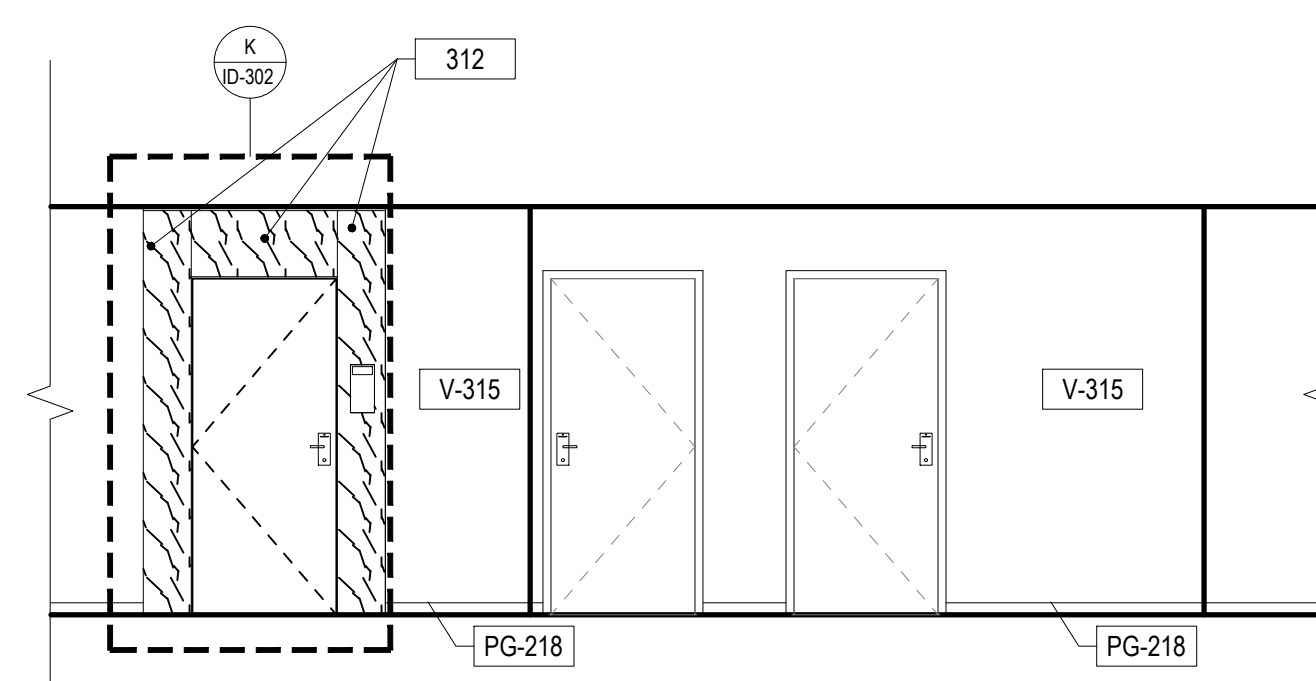

GUESTROOM CORRIDOR ELEVATION
SCALE: 1/4" = 1'-0"

NOT USED
SCALE: 1/4" = 1'-0"

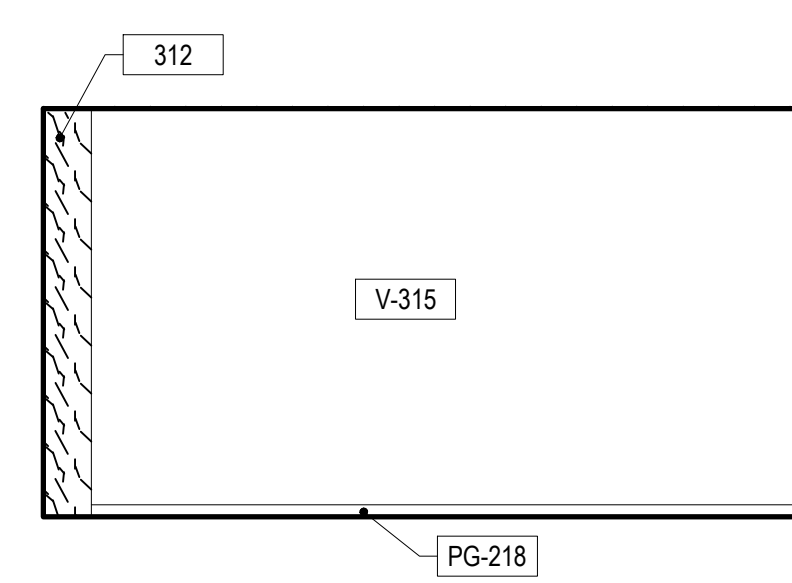

GUESTROOM CORRIDOR ELEVATION
SCALE: 1/4" = 1'-0"

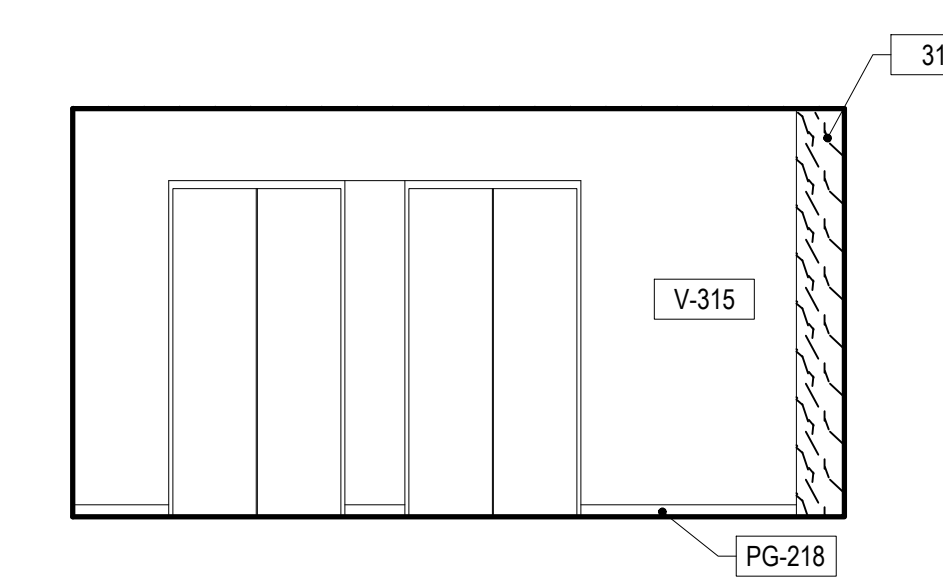

GUESTROOM CORRIDOR ELEVATION
SCALE: 1/4" = 1'-0"

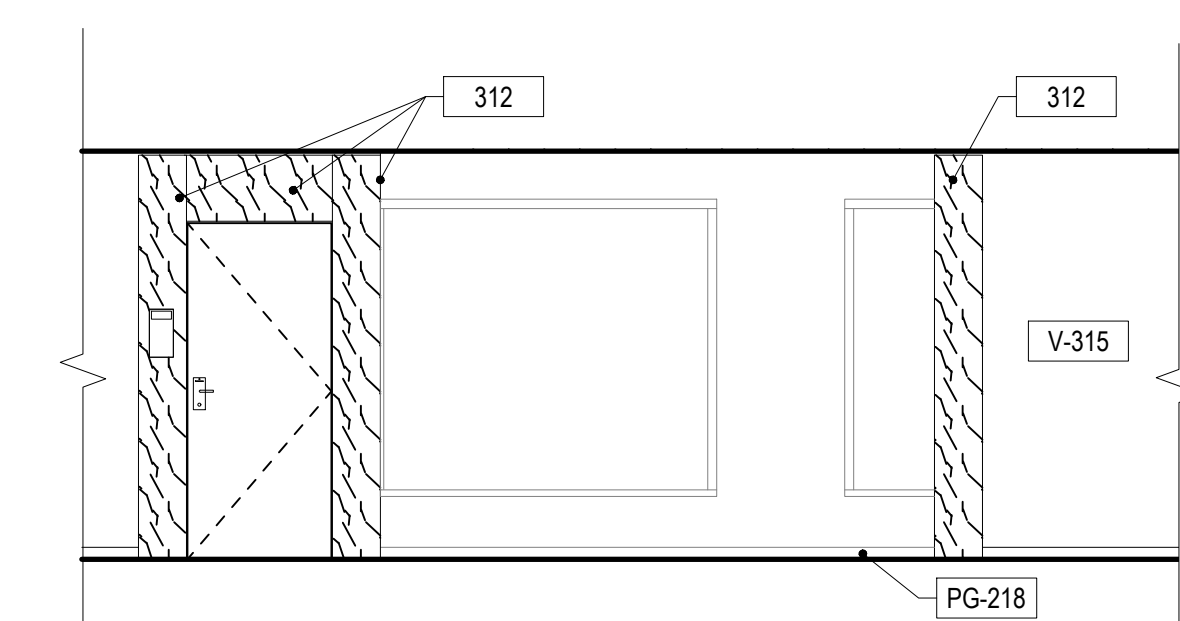

GUESTROOM CORRIDOR ELEVATION
SCALE: 1/4" = 1'-0"

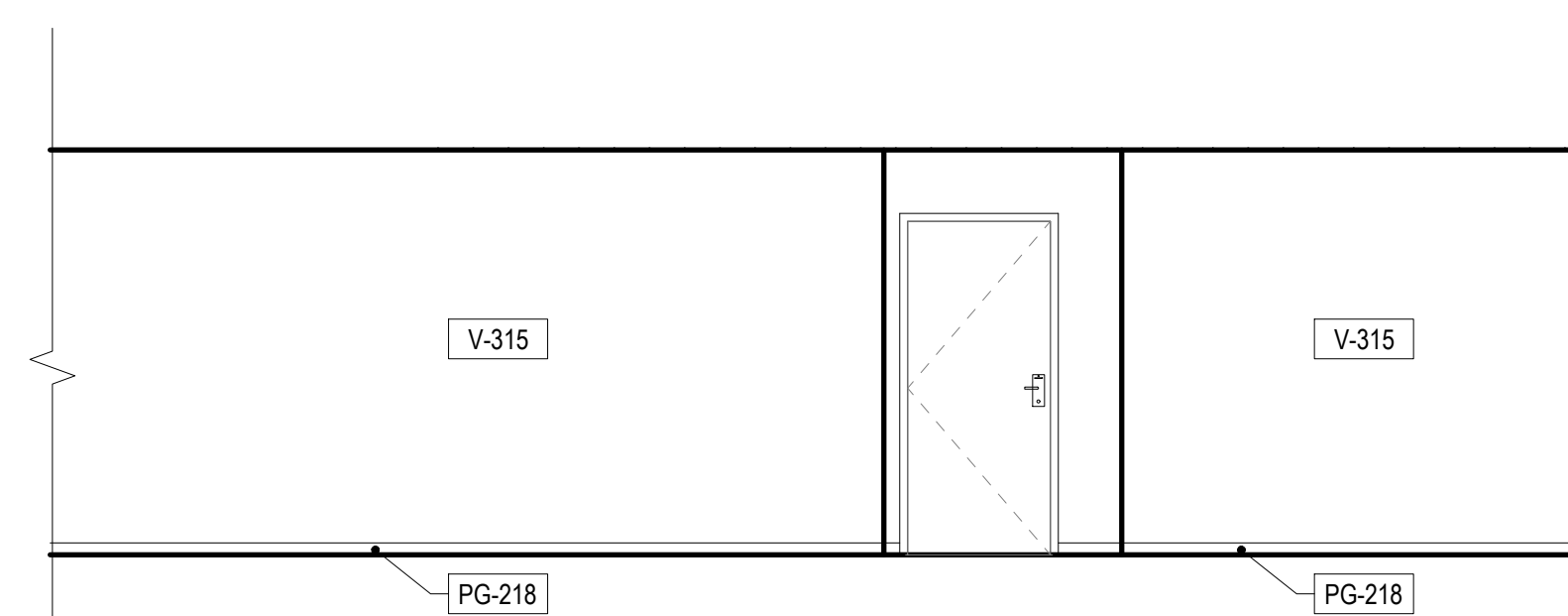

GUESTROOM CORRIDOR ELEVATION
SCALE: 1/4" = 1'-0"

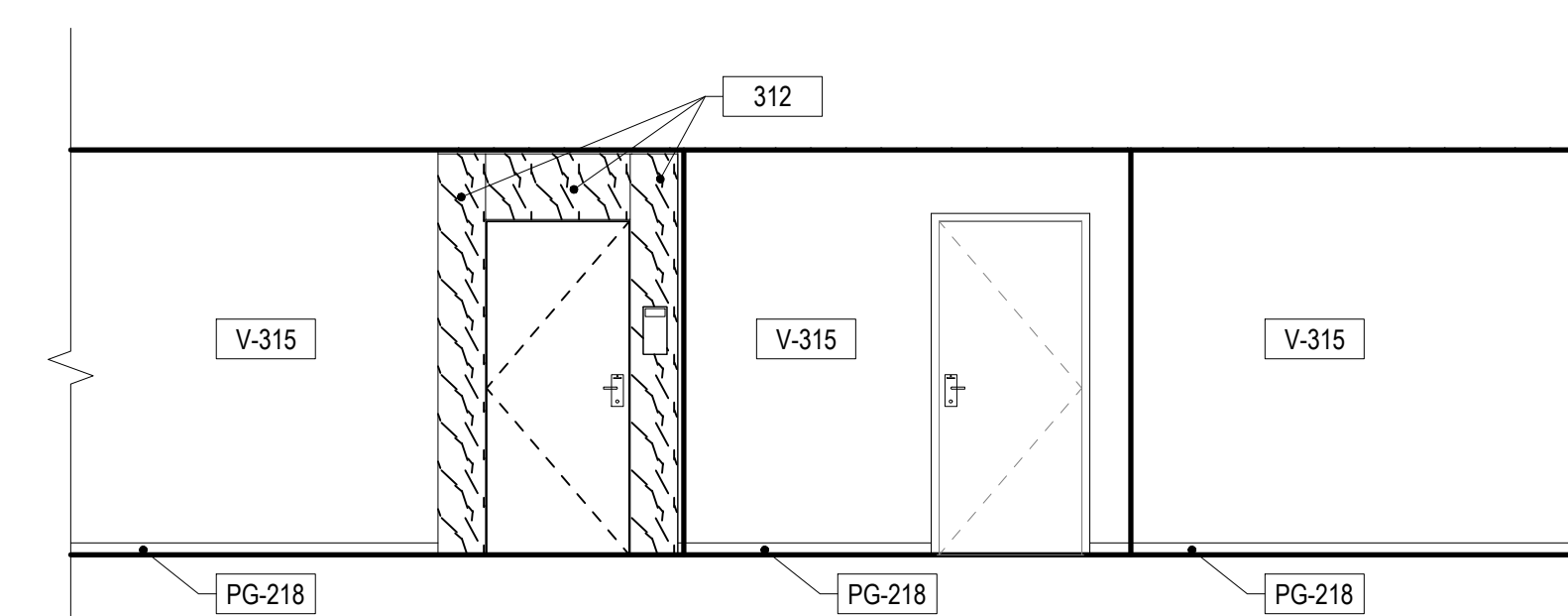

GUESTROOM CORRIDOR ELEVATION
SCALE: 1/4" = 1'-0"

Revision	By	Appd	YYYY.MM.DD
ISSUED FOR PERMIT			2021.06.18
ISSUED FOR BID			2021.04.14
90% DECOR REVIEW			2020.12.09
90% DECOR REVIEW			2020.06.30
60% DECOR REVIEW			2020.04.20
30% DECOR REVIEW			2020.02.19
Issued			YYYY.MM.DD

Permit/Seal

Client/Project Logo

Client/Project
Roxbury Group

AC Detroit at The Bonstelle

10 Eliot St
Detroit, MI 48201

Title
INTERIOR ELEVATIONS AND GUESTROOM ENTRY DETAILS

Project No. 2019
Revision

Scale
1/4" = 1'-0", 3/4" = 1'-0"

Drawing No.

ID-302

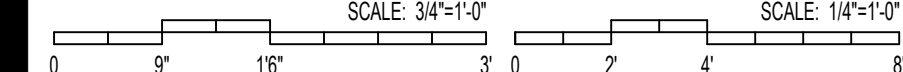

Scale: 1/4" = 1'-0", 3/4" = 1'-0"

Drawing No.

ID-302

FINISH MATERIALS SCHEDULE- PUBLIC SPACES

TAG	MATERIAL	MANUFACTURER	STYLE/MODEL	COLOR	CONTACT	REMARKS
ACT-1	ACOUSTIC CEILING TILE	USG	2 X 2 - ECLIPSE CLIMA PLUS WITH TEGULAR EDGE	WHITE	-	GENERAL B.O.H.
ACT-2	ACOUSTIC CEILING TILE	USG	2 X 2 - WASHABLE KITCHEN LAY IN - SQUARE EDGE	WHITE	-	LOCATION: KITCHEN/ B.O.H.
CFS-1	CONCRETE FLOOR SEALER	--	--	CLEAR MATTE	--	--
CPT-1	CARPET	INTERFACE FLOORING	CARPET TILE - WOVEN WORLD # WW80	BROWN LOOM # 105363	-	LOCATION: BOARDROOM MEDIA SALON AND B.O.H. OFFICE
CTB-1	CERAMIC TILE BASE	DESIGN AND DIRECT SOURCE	SERIES:UMI; STYLE: NAYA; SIZE: BULLNOSE	GREY (GLOSSY)	-	LOCATION: RESTROOM
CTW-1	CERAMIC WALL TILE	DESIGN AND DIRECT SOURCE	SERIES: UMI; STYLE: NAYA.; SIZE: 2"X6"	GREY (GLOSSY)	-	GROUT: TEC 908 DOVE GRAY LOCATION: PUBLIC RESTROOM/ FITNESS
CTW-2	CERAMIC WALL TILE	FIRECLAY	VINTAGE LEATHER- V2; SIZE: 2"X8"		-	GROUT: TEC 935 SILHOUETTE LOCATION: FIREPLACE
CTW-3	CERAMIC WALL TILE	SONOMA STELLER	3X9, CHISEL EDGE	METRO GREY	-	GROUT: COORDINATE WITH DESIGNER FOR FINAL DECISION LOCATION: CONSERVATORY BAR FACE
GLS-1	GLASS	CUSTOM MILLWORK	REFER TO DETAILS FOR THICKNESS	CLEAR	-	LOCATION: DECORATIVE PANELS
FB-1	DRAPERY	MAHARAM	283687	200	-	
FB-2	FABRIC	MAHARAM	466387	001.VAST	-	WRAPPED TACK BOARDS
FRP-1	FIBER REINFORCED PANEL	MARLITE	STANDARD FRP - PEBBLED SURFACE	WHITE	-	LOCATION: CONSERVATORY BAR
MIR-1	MIRROR	CUSTOM MILLWORK	REFER TO DETAILS FOR THICKNESS	STANDARD CLEAR MIRROR	-	LOCATION: LIBRARY
MTL-1	METAL	CUSTOM MILLWORK	4" FLAT STOCK - BLACKENED STEEL	-	-	LOCATION: TOE KICK
MTL-2	METAL	CUSTOM MILLWORK	REFER TO DETAILS - TUBE STEEL	BLACK	-	
MTL-3	STAINLESS STEEL	CUSTOM MILLWORK	STAINLESS STEEL SHEETING TO CREATE COUNTER	BRUSHED STAINLESS	-	LOCATION: CONSERVATORY BAR TOP
MTL-4	METAL PANEL	RICHELIEU	CANE DETAIL - WIRE MESH # 882868B - 3/8"	BURNISHED BRASS	-	LOCATION: CONSERVATORY BACK BAR/ TRELIS
PLAM-1	PLASTIC LAMINATE	WILSONART	TRACELESS FINISH - # 15505-31	BLACK VELVET	-	LOCATION: RECEPTION DESK; CONSERVATORY BACK BAR; BOH SHELVING
PLAM-2	PLASTIC LAMINATE	WILSONART	SOFT GRAIN FINISH; #7965K-12	WALNUT HEIGHTS	-	
PNT-1	WALL PAINT	BENJAMIN MOORE	OC-41 - SATIN SHEEN	FRENCH CANVAS	-	GENERAL WALL PAINT
PNT-2	CEILING PAINT	BENJAMIN MOORE	OC-41 - FLAT SHEEN	FRENCH CANVAS	-	GENERAL CEILING PAINT
PNT-3	CEILING ACCENT	BENJAMIN MOORE	HC-184 - SEMI GLASS SHEEN	COTTAGE RED	-	
PNT-4	DOOR FRAME PAINT	BENJAMIN MOORE	2136-10 - SEMI GLOSS SHEEN	BLACK KNIGHT	-	DOOR FRAME
PNT-5	METAL PAINT	NOT USED	NOT USED	NOT USED	-	
PNT-6	METAL PAINT	BENJAMIN MORE	1547 - PAINT ON METAL - SEMI GLOSS FINISH	DRAGON'S BREATH	-	LOCATION: ELEVATOR DOORS- FIRST FLOOR
PNT-7	FAUX FINISH		FAUX FINISH TO MIMIC ADJACENT STONE MATERIAL	SUBMITTAL SAMPLE FOR APPROVAL	-	LOCATION: RECEPTION DESK DOOR TO OFFICE
PNT-8	WALL ACCENT	BENJAMIN MOORE	2136-20 - SATIN SHEEN	REGENT GREEN	-	LOCATION: PUBLIC RESTROOMS
QTB-1	QUARRY TILE BASE	AMERICAN OLEAN	QUARRY TILE NATURAL - 6" COVE BASE # Q-3565U	SHADOW GRAY	-	LOCATION: CONSERVATORY
QTF-1	QUARRY TILE	AMERICAN OLEAN	QUARRY TILE NATURAL - 6" x 6" FILED TILE	SHADOW GRAY	-	LOCATION: CONSERVATORY
RFT-1	RESILIENT FLOOR TILE	CHILEWHICH	ROLL 72" - IKAT	KEEPGREY	-	LOCATION: FITNESS ROOM
RWB-1	RESILIENT WALL BASE	ROPPE	CONTOURS - FASHION #85 PV4085 NO TOE	114 - LUNAR DUST	-	LOCATION: BOH
RWB-2	RESILIENT WALL BASE	ROPPE	CONTOURS - SERENITY #10 PV4010	178 - PEWTER	-	LOCATION: FITNESS
STN-1	STONE	WILSONART	QUARTZ- 3CM WITH EASED EDGE	ENCHANTED ROCK Q4041	-	LOCATION: RECEPTION DESK
STN-2	STONE	DWYER MARBLE & STONE	2 CM SLAB- MARBLE - WALL MOUNTED HONED FINISH	EMBER GRAY	-	LOCATION: RECEPTION BACK WALL
STN-3	STONE	SILESTONE BY COSENTINO	N-BOOST ETERNAL STATUARIO		-	LOCATION: PUBLIC AREA WINDOW SILL
STN-4	STONE	WILSONART	QUARTZ- 2 CM WITH EASED EDGE	SERENE- Q1001	-	
TS-1	TRANSITION	SCHLUTER	RENO RAMP		-	VERIFY REQUIRED HEIGHT TRANSITION NEEDED IN FIELD
TS-2	TRANSITION	JOHNSONITE	J ADAPTOR 1/4 CARPET TO 0 FLOORING (REFER TO REMARKS RE: VERIFICATION OF SIZING)	DARK BROWN - 44	-	VERIFY INSTALLED HEIGHT OF CARPET TO VERIFY TRANSITION NEEDED IN FIELD
UPH-1	UPHOLSTERY	DEDAR	ADAMO - EVA	1040 - 145	-	LOCATION: BANQUETTE
VWC-1	VINYL WALLCOVERING	D.L. COUCH ; VERSA WALLCOVERING	A169-533 TYPE II	CLOUD	-	
WD-1	WOOD	CUSTOM MILLWORK	RIFT CUT - WHITE OAK - WALNUT STAIN	WALNUT SATIN STAIN	-	SUBMIT SAMPLE FOR APPROVAL
WD-2	WOOD	CUSTOM MILLWORK	RIFT CUT - RED OAK - EBONY STAIN	EBONY SATIN STAIN	-	SUBMIT SAMPLE FOR APPROVAL
WD-3	WOOD	SURFACING SOLUTION	WHITE OAK - 1" SLAT WIDTH # T493	WALNUT SATIN STAIN	-	LOCATION: ELEVATOR CORE - SUBMIT SAMPLE FOR APPROVAL
WD-4	WOOD	SURFACE SOLUTION	RED OAK 3/4" SLAT WIDTH # T378	EBONY SATIN STAIN	-	LOCATION: RECEPTION DESK
WD-5	WOOD COUNTER	CUSTOM MILLWORK	SOLID WHITE OAK - 1 1/4" THICK WITH EASED EDGE	NATURAL MATTE FINISH	-	LOCATION: CONSERVATORY BAR TOP
WD-6	CONSERVATORY TRELIS AND HUTCH	CUSTOM MILLWORK	RIFT CUT - RED OAK - DARK WALNUT STAIN	DARK WALNUT STAIN	-	SUBMIT SAMPLE FOR APPROVAL
WT-1	WINDOW TREATMENT	ROLLER SHADE	OF/OI	OF/OI	-	
WWB-1	WALL BASE	CUSTOM MILLWORK	STAINED WOOD WALL BASE - REFER TO ELEVATIONS AND DETAILS FOR HEIGHT AND PROFILE	TBD	-	LOCATION PUBLIC AREAS
WWB-2	WALL BASE	CUSTOM MILLWORK	4" HIGH FLAT STOCK	PAINTED TO MATCH WALL	-	LOCATION: CORRIDORS

GUEST CORRIDOR AND GUESTROOM FINISH SCHEDULE

TAG	VENDOR ITEM ID	MATERIAL	MANUFACTURER	STYLE/MODEL	COLOR	REMARKS
OS-100	LUXURY VINYL TILE (NON WET)	ENGINEERED LUXURY VINYL FLOORING	SHAW HOSPITALITY	0648V - SQUARE EDGE GLUE DOWN	250 NATURAL	LOCATION: GENERAL
OS-101	LUXURY VINYL TILE (WET)	ENGINEERED LUXURY VINYL FLOORING	SHAW HOSPITALITY	0648V - SQUARE EDGE GLUE DOWN	250 NATURAL	LOCATION: GUEST BATH
OS-102	UNDERLAYMENT	UNDERLAYMENT FOR ENGINEERED FLOORING	SHAW HOSPITALITY	M087VS-113VS	-	LOCATION: GUESTROOM
OS-103	RESILIENT THRESHOLD	THRESHOLD	BELSTONE	ECOQUARTZ LUXE COLLECTION 1 1/2" THRESHOLD AT ENTRY DOOR	DAMASK	LOCATION: GUESTROOM/ CORRIDOR
OS-200	STAINLESS STEEL BASE	METAL BASE	PORCELANOSA	BASE TRANSITION BETWEEN BATHROOM FLOORING AND WALL FINISH - B73124004	ANODIZED ALUMINUM MATTER	LOCATION: GUEST BATH BASE
OS-301A	CERAMIC WALL TILE	WALL TILE	PORCELANOSA	13 7/8"X 39 3/8" FIELD TILE	HABANA BROWN #33	LOCATION: GUESTROOM VANITY WALL AND SHOWER SURROUND
OS-305	SOLID SURFACE VANITY TOP	VANITY TOP	BELSTONE OR EQUAL	ACVTC6722 - MATTE SOLID SURFACE TOP WITH STAINLESS LEGS	AC PAPIER WHITE	LOCATION: GUEST BATH
OS-307	DOOR FRAME PAINT	PAINT	SHERWIN WILLIAMS	SW 6089 SEMI GLOSS	GROUNDED	LOCATION: GUESTROOM INTERIOR DOOR FRAME
OS-309	WALL PAINT	PAINT	SHERWIN WILLIAMS	SW 6073 - EGG SHELL	SHERWIN WILLIAMS PERFECT GREIGE	LOCATION: GUESTROOM EXTERIOR WALL
OS-312	WALLCOVERING	VINYL WALLCOVERING	SOURCE ONE	CATALPA # 2VCA-12	INDIAN CHERRY	LOCATION: GUESTROOM ENTRY PANELS & GUESTROOM ENTRY CEILING
OS-400	CEILING PAINT	PAINT	SHERWIN WILLIAMS	SW 7006 - FLAT	EXTRA WHITE	LOCATION: GUESTROOM AND CORRIDOR CEILING
OS-401	CEILING PAINT	PAINT	SHERWIN WILLIAMS	SW 7006 - SEMI GLOSS	EXTRA WHITE	LOCATION: GUEST BATH CEILING
OS-402	WALLCOVERING	VINYL WALLCOVERING	SOURCE ONE	CATALPA # 2VCA-12	INDIAN CHERRY	LOCATION: GUESTROOM ENTRY PANELS & GUESTROOM ENTRY CEILING
PG-104B	1022238-016	CARPET TILE	TANDUS CENTIVA	TUFTED PATTERNED LOOP PILE CARPET TILE PATTERN NUMBER: 1022238-016	1022238-016	
PNT-20	TRIM PAINT	PAINT	SHERWIN WILLIAMS	SW 7069	IRON ORE	WALLS & CEILING: EGG SHELL; TRIM & BASE: SEMI GLOSS
V-301B	WALLCOVERING	WALL VINYL	MOMENTUM	NA-4E-AC01		LOCATION: GUESTROOM GENERAL GUEST BATH
V-315B	WALLCOVERING	WALL VINYL	MOMENTUM	NA-4E-AC03		LOCATION: GUESTROOM CORRIDOR
V-322B	WALLCOVERING	WALL VINYL	MOMENTUM	NA-4E-AC02		GUESTROOM - ACCENT
PG-217	RESILIENT WALL BASE	WALL BASE	JOHNSONITE	MW-63-H3	BURNT UMBER	GUESTROOM - WALLBASE
PG-218	RESILIENT WALL BASE	WALL BASE	JOHNSONITE	MW-63-H3	BURNT UMBER	GUESTROOM CORRIDORS - WALLBASE

HARDWARE SCHEDULE

TAG	HARDWARE TYPE	MANUFACTURER	STYLE/MODEL	FINISH
HW-1	PULL	EMTEK/ ASSA ABLDY	BAR PULL 4"; 86360	FLAT BLACK
HW-2	PULL	MOCKETT	SLENDER BAR DRAWER PULL 6"; DP252A	BLACK
HW-3	PULL	MOCKETT	SLENDER BAR DRAWER PULL 13"; DP252C	BLACK
HW-4	PULL	RICHELIEU	CONTEMPORARY METAL PULL 5"; BP306096900	MATTE BLACK
HW-5	PULL	EMTEK/ ASSA ABLDY	WARWICK PULL 6"; 86707	FLAT BLACK
HW-6	PULL	EMTEK/ ASSA ABLDY	WIRE PULL 4"; 86133	POLISHED NICKEL
HW-7	HOOK	REJUVENATION	SINGLE J HOOK #C101383	OIL-RUBBED BRONZE
HW-8	BRACKET	MOCKETT	24-1/4" LARGE BASIC WORK SURFACE SUPPORT; SWS4	MATTE BLACK
HW-9	BRACKET	EVERBILT	12" X 8" HEAVY DUTY SHELF BRACKET	BLACK

FINISH TAGS

ACT - ACOUSTICAL CEILING TILE
 CLG - CEILING ELEMENTS
 CONC - CONCRETE FINISHES
 CPT - CARPET
 ETR - EXISTING TO REMAIN EXP - EXPOSED
 FLM - APPLIED FILM
 FM - FLOOR MAT
 FTL - FLOOR TILE
 FRP - FIBER REINFORCED PANEL
 GL - GLASS
 GLD - DECORATIVE GLASS
 GRT - GROUT
 MRL - MURAL
 MTL - METAL
 PLM - PLASTIC LAMINATE
 PNT - PAINT
 QTZ - QUARTZ
 RB - RESILIENT WALL BASE
 RF - RESILIENT FLOOR
 RFM - RECESSED FLOOR MAT
 SF - SPECIAL FINISH
 SSM - SOLID SURFACE MATERIAL
 STN - STAIN
 TS - TRANSITION STRIP
 UPH - UPHOLSTERY
 UWP - WALL PROTECTION
 WB - WALL BASE
 WC - WALL COVERING
 WTL - WALL TILE

GENERAL FINISH MATERIAL NOTES

- DISCREPANCIES IN FINISH DESIGNATIONS SHOULD BE BROUGHT TO THE ATTENTION OF THE ARCHITECT FOR RESELECTION OR CLARIFICATION.
- TYPICAL CONDITIONS HAVE BEEN INDICATED ON DRAWINGS BUT DO NOT EXPRESS ALL CONDITIONS. THE INDICATION OF A WALL FINISH DOES NOT PRECLUDE PAINTING ON OTHER AREAS NOT SPECIFICALLY INDICATED ON DRAWINGS.
- REFER TO REFLECTED CEILING PLANS FOR CEILING MATERIALS, PATTERNS, AND FINISHES.
- REFER TO INTERIOR ELEVATIONS FOR ACCENT PAINT FINISH LOCATIONS WALL TILE PATTERNS ACOUSTICAL WALL TREATMENTS LOCATIONS
- REFER TO DOOR SCHEDULE FOR DOOR AND FRAME FINISHES.
- WIREWAYS, ACCESS PANELS, MECHANICAL DEVICES, ETC. SHALL BE FINISHED TO MATCH ADJACENT SURFACE, U.N.O.
- PATCH AND REPAIR ALL EXISTING FINISHES/ SURFACES THAT MAY BE AFFECTED BY NEW CONSTRUCTION.
- ANY NOTE REFERRING TO "MATCH EXISTING" REQUIRES EXISTING FINISHES AND DETAILS TO BE REPLICATED IN FULL UPON COMPLETION OF THE WORK IN THE GIVEN AREA.
- CEILINGS SCHEDULED TO RECEIVE PAINT SHALL RECEIVE A FLAT FINISH U.N.O.
- WALLS SCHEDULED TO RECEIVE PAINT SHALL RECEIVE AN EGG SHELL FINISH UNLESS NOTED OTHERWISE.
- ALL DOORS AND FRAMES SCHEDULED TO RECEIVE PAINT SHALL RECEIVE SEMI-GLOSS FINISH.
- EXPOSED EQUIPMENT (DUCTWORK, RUN OFFS, DIFFUSERS, LOUVERS) TO RECEIVE PAINT SHALL RECEIVE EGG SHELL FINISH.
- EXPOSED COLUMNS, BEAMS, X BRACING, JOISTS AND UNISTRUT SHALL RECEIVE EGG SHELL FINISH U.N.O.
- PROVIDE ACCENT PAINT COLOR MOCKUP FOR ARCHITECT APPROVAL OF ACCENT PAINT COLORS AND LOCATIONS.
- REFER TO INTERIOR ELEVATIONS FOR LOCATIONS OF ACCENT PAINT COLORS.
- SURFACES SCHEDULED TO RECEIVE PAINT SHALL RECEIVE PAINT BEHIND SCREENS, TACK BOARDS, MARKER BOARDS AND OTHER APPLIED SURFACES.
- BUILT IN ITEMS ARE REQUIRED TO BE SET ON TOP OF FLOORING MATERIALS, U.N.O. EXTEND FLOORING INTO TOE SPACES AND KNEE SPACES AS NEEDED.
- TRANSITION REDUCER STRIPS SHALL BE USED AT MATERIAL HEIGHT DIFFERENCES AND DISSIMILAR MATERIALS. UNO TRANSITIONS TO MEET ANSI 111.9 2009 REQUIREMENTS.
- TERMINATE FLOORING MATERIAL AT CENTER OF DOOR WHERE ADJACENT FLOOR FINISH AND/OR COLOR IS DISSIMILAR, U.N.O.
- ALL GROUT JOINTS TO ALIGN U.N.O. CONTRACTOR TO SUBMIT PROPOSED



Copyright Reserved
 The Contractor shall verify and be responsible for all dimensions. DO NOT scale the drawing - any errors or omissions shall be reported to Stantec without delay.
 The Copyrights to all designs and drawings are the property of Stantec. Reproduction or use for any purpose other than that authorized by Stantec is forbidden.

Consultant



Notes

Revision By Appd YYYY.MM.DD

ISSUED FOR PERMIT 2021.04.18
 ISSUED FOR BID 2021.04.16
 90% DECOR REVIEW 2020.12.09
 60% DECOR REVIEW 2020.08.30
 40% DECOR REVIEW 2020.04.20
 Issued By Appd YYYY.MM.DD

File Name: N/A Author: Designer: Checker: 02/11/20
 Dwn: Dgn: Ckd: YYYY.MM.DD

Permit/Seal

Client/Project Logo

Client/Project
 Roxbury Group

AC Detroit at The Bonstelle

10 Eliot St
 Detroit, MI 48201

Title
 MATERIAL SCHEDULES

Project No.
 2019
 Revision

Scale
 N/A
 Drawing No.

ID-601

