

STAFF REPORT 09-09-2020 REGULAR MEETING

PREPARED BY: A. PHILLIPS

APPLICATION NUMBER: 20-6821

ADDRESS: 810 LONGFELLOW STREET

HISTORIC DISTRICT: BOSTON – EDISON

APPLICANT: STACEY HOFFMAN

PROPERTY OWNER: STACEY HOFFMAN

DATE PROVISIONALLY COMPLETE: 08-19-2020

STAFF SITE VISIT: 08-27-2020

SCOPE: REPLACE EXISTING WOOD SIDING AT GARAGE WITH NEW FIBER CEMENT SIDING

EXISTING CONDITIONS

The building located at 810 Longfellow Street is a 2 ½ -story single family residence constructed ca. 1912. The building is clad in red brick up to the second floor/porch roof and wide-plank aluminum siding on the second floor up to the roof. The asymmetrical front façade features an offset porch spanning the right (east) two-thirds of the front façade with three cylindrical columns atop square brick bases. The front entry door is located under the covered porch at the far right (east) side of the elevation and is accessed from grade via five front steps. The side gabled roof is covered in light brown asphalt shingles and features a shallow shed dormer on the front (south) roof surface. The dormer contains four small historic divided light wood windows. The building retains the majority of its historic wood double hung windows. The property includes a garage situated at the northwest corner of the lot and is accessed off the rear alley.



Photo taken by HDC staff – August 27, 2020

PROPOSAL

With the current proposal, the applicant is seeking the Commission’s approval to **replace existing wood siding at the garage with new fiber cement siding per the attached drawings and application**. Included in the proposal are the following scope items:

- Remove and replace all existing wood siding and trim and replace with HardiePlank Lap Siding with a “natural cedar” texture that mimics wood.

- The proposed width of the replacement product is to be 5” to match the width of the existing wood siding.
- The thickness of the proposed replacement is 5/16”.
- Install new water-resistive barrier beneath replaced siding.
- Replacement siding to be painted to match existing (light beige/tan).

STAFF OBSERVATIONS & RESEARCH

- Boston-Edison Historic District was designated in 1973.
- Staff observed that the following work items have been completed without a COA:
 - Vinyl double-hung replacement window installed at the south elevation of the garage.
- On June 4, 2020, HDC staff issued a COA for the replacement of the existing garage door, the replacement of the existing side pedestrian door, and the replacement of the existing light fixtures on the east and north elevations.

ISSUES

- According to the applicant, the overall goal of the project is to, “maintain the current aesthetics of the garage while improving its overall longevity.” The proposed siding width (5”) is to match the existing width and the proposed wood grain finish is intended to match the wood grain of the existing wood siding.
- It is staff’s opinion that the application does not sufficiently demonstrate that the level of deterioration of the existing wood siding and trim is beyond repair and requires replacement. It is staff’s opinion that the existing wood siding and trim should be repaired and, where necessary, replaced in kind to match existing.
- The thickness (5/16”) of the proposed replacement product is thinner than the existing and does not adequately replicate the thickness of the existing lapped wood siding. Additionally, the proposed replacement siding includes a wood grain texture which is not an appropriate finish as it is not compatible with the historic character of the property or district.

RECOMMENDATION

It is staff’s opinion that the work included in this application removes historic materials and features that characterize the property, its site, and setting. Staff therefore recommends that the Commission deny a Certificate of Appropriateness as the proposed work does not meet the Secretary of the Interior’s Standards for Rehabilitation, especially:

#2) The historic character of a property shall be retained and preserved. The removal of historic materials or alteration of features and spaces that characterize a property shall be avoided.

#5) Distinctive features, finishes, and construction techniques or examples of craftsmanship that characterize a property shall be preserved.

#6) Deteriorated historic features shall be repaired rather than replaced. Where the severity of deterioration requires replacement of a distinctive feature, the new feature shall match the old in design, color, texture, and other visual qualities and, where possible, materials. Replacement of missing features shall be substantiated by documentary, physical, or pictorial evidence.

#9) New additions, exterior alterations, or related new construction shall not destroy historic materials that characterize the property. The new work shall be differentiated from the old and shall be compatible with the massing, size, scale, and architectural features to protect the historic integrity of the property and its environment.

CHICAGO

BLVD.

CHICAGO

BLVD.

LONGFELLOW AV.

EDISON AV.

ATKINSON AV.

810 (186) LONGFELLOW

3

4

5

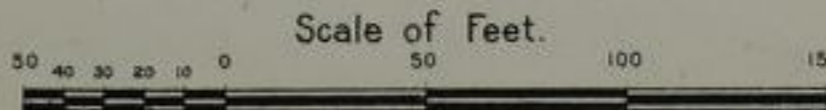

87

HAMILTON BLVD.

AV.

49

3RD

DH

37

22

CHICAGO BLVD

810 (186) LONGFELLOW

38

LONGFELLOW AV.

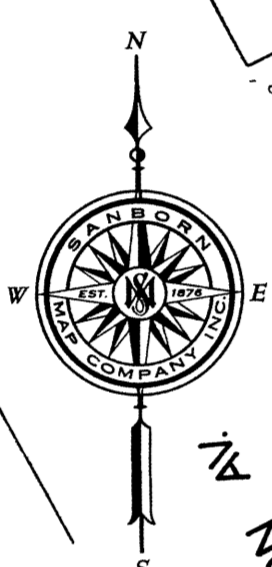

HAMILTON AV.

EDISON AV.

36

JOHN C. LODGE DR.

ATKINSON AV.

47

SCALE OF FEET
0 50 100
COPYRIGHT SANBORN MAP COMPANY, INC.



STAFF SITE VISIT 08/27/2020



STAFF SITE VISIT 08/27/2020



810

STAFF SITE VISIT 08/27/2020

THIS IS A 3-PAGE FORM - ALL INFORMATION IS REQUIRED FOR PROJECT REVIEW

HISTORIC DISTRICT COMMISSION PROJECT REVIEW REQUEST

City of Detroit - Planning & Development Department
2 Woodward Avenue, Suite 808
Detroit, Michigan 48226

Date: _____

PROPERTY INFORMATION

ADDRESS: _____ AKA: _____

HISTORIC DISTRICT: _____

SCOPE OF WORK: (Check ALL that apply)

<input type="checkbox"/> Windows/ Doors	<input type="checkbox"/> Roof/Gutters/ Chimney	<input type="checkbox"/> Porch/ Deck	<input type="checkbox"/> Landscape/Fence/ Tree/Park	<input type="checkbox"/> General Rehab
<input type="checkbox"/> New Construction	<input type="checkbox"/> Demolition	<input type="checkbox"/> Addition	<input type="checkbox"/> Other: _____	

APPLICANT IDENTIFICATION

Property Owner/
Homeowner

Contractor

Tenant or
Business Occupant

Architect/Engineer/
Consultant

NAME: _____ COMPANY NAME: _____

ADDRESS: _____ CITY: _____ STATE: _____ ZIP: _____

PHONE: _____ MOBILE: _____ EMAIL: _____

PROJECT REVIEW REQUEST CHECKLIST

Please attach the following documentation to your request:

PLEASE KEEP FILE SIZE OF ENTIRE SUBMISSION UNDER 30MB

- Completed Building Permit Application** (highlighted portions only)
- ePLANS Permit Number** (only applicable if you've already applied for permits through ePLANS)
- Photographs** of ALL sides of existing building or site
- Detailed photographs** of location of proposed work (photographs to show existing condition(s), design, color, & material)
- Description of existing conditions** (including materials and design)
- Description of project** (if replacing any existing material(s), include an explanation as to why replacement--rather than repair--of existing and/or construction of new is required)
- Detailed scope of work** (formatted as bulleted list)
- Brochure/cut sheets** for proposed replacement material(s) and/or product(s), as applicable

NOTE:

Based on the scope of work, additional documentation may be required.

See www.detroitmi.gov/hdc for scope-specific requirements.

Upon receipt of this documentation, staff will review and inform you of the next steps toward obtaining your building permit from the Buildings, Safety Engineering and Environmental Department (BSEED) to perform the work.

SUBMIT COMPLETED REQUESTS TO HDC@DETROITMI.GOV

HISTORIC DISTRICT COMMISSION REVIEW & PERMIT PROCESS

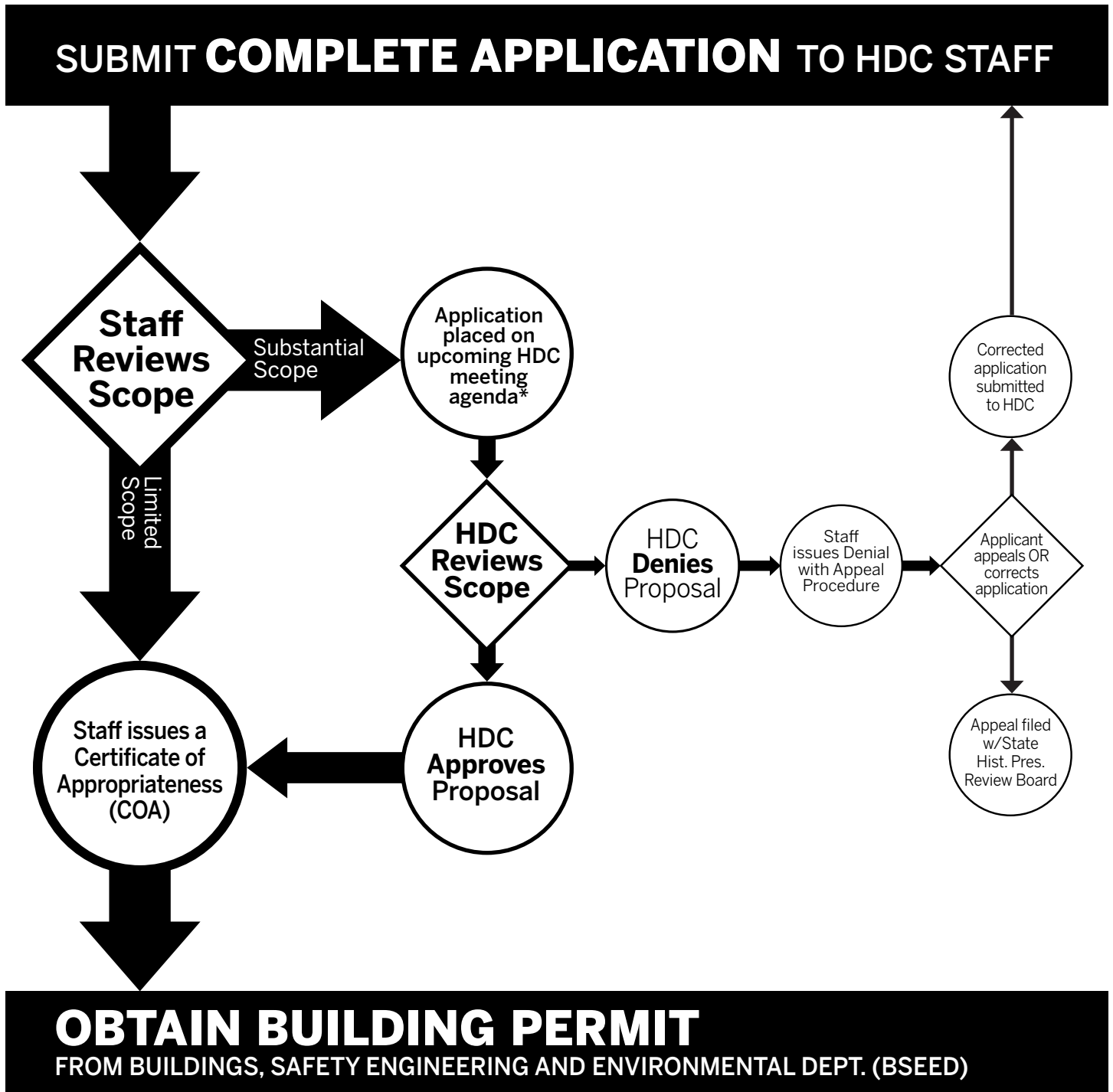

OBTAIN BUILDING PERMIT

FROM BUILDINGS, SAFETY ENGINEERING AND ENVIRONMENTAL DEPT. (BSEED)

* THE COMMISSION MEETS REGULARLY AT LEAST ONCE PER MONTH, TYPICALLY ON THE SECOND WEDNESDAY OF THE MONTH. (SEE WEBSITE FOR MEETING SCHEDULE/AGENDAS)

FIND OUT MORE AT www.detroitmi.gov/hdc

Garage Repair Plan – 810 Longfellow St (Hoffman)

North Facing Side

- Replace existing siding on all sides due to damage and prior irregularities in repair work.
- Garage currently measures and will remain 20' x 20'
- Will re-paint current color.
- Areas of damage circled below in red.
- Trim also in need of replacement.

Sample Replacement Product:



HARDIEPLANK® LAP SIDING

SELECT CEDARMILL®

Our natural cedar look has a soft texture that mimics wood.

Existing Garage:



20'

North Con't



damaged, cracked siding

irregular repair work



damaged, rotted wood (siding and trim)



East Facing Side

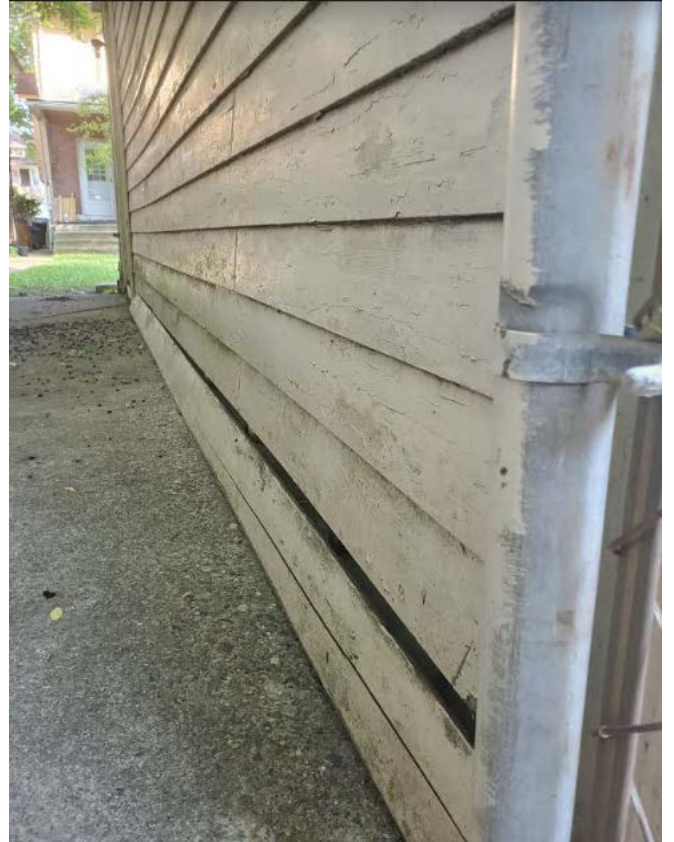

damaged, deteriorated siding and trim

South Facing Side



deteriorated throughout
- window trim
replacement with like
design

damaged throughout
current siding



West Facing Side



























Discover a whole new
SIDE OF HOME.

 **JamesHardie™**
Siding | Trim

Build confidently
BY DESIGN.





Installed on over 8 million homes* from coast to coast, James Hardie® fiber cement siding products are designed to resist the most extreme conditions while delivering long term beauty and lower maintenance. Enjoy the warm, natural look of wood with unprecedented peace of mind. It's easy to see what makes James Hardie the market leader.

UNIQUE FORMULATION

We use the highest quality raw materials and proprietary additives for enhanced strength and moisture protection.

FINISHING TECHNOLOGY

Baked-on color delivers a beautiful finish that resists fading and makes a lasting impression.

COMPLETE EXTERIOR

Offers homeowners an unrivaled collection of design options with exceptional warranties through a single, trusted manufacturer.

*Estimate based on total James Hardie siding sales through 2016 and average housing unit size.

CONTENTS

4	HardieZone® System
6	Unique Formulation
8	Finishing Technology
10	James Hardie Complete Exterior™
12	HardiePlank® Lap Siding
14	HardiePanel® Vertical Siding
16	HardieShingle® Siding
18	HardieTrim® Boards
20	HardieSoffit® Panels
22	Statement Collection™ Products
24	Color Inspiration
26	HardieWrap® Weather Barrier
27	Finishing Touches
28	The James Hardie Difference
30	Warranty and Endorsements

HardieZone® System

Only James Hardie® fiber cement products are Engineered for Climate®. In the northern U.S. and Canada, HZ5® products resist shrinking, swelling and cracking even after years of wet or freezing conditions. HZ10® products help protect homes from hot, humid conditions, blistering sun and more.

With James Hardie® siding and trim, homeowners have an exterior that's tougher than the elements and easy on the eyes.

NO MATTER WHAT NATURE BRINGS





HardieTrim®
Boards
Timber Bark

HardiePlank®
Lap Siding
Khaki Brown

TOUGHER THAN THE ELEMENTS



Stands up to storms and harsh weather



Water resistant to protect against swelling, warping and cracking



Won't be eaten by animals or insects



Fire resistant



Helps reduce time and money spent on maintenance

Resist the elements
WITH IRRESISTIBLE BEAUTY.

Unique Formulation

HZ5[®] Substrate

Not all fiber cement is the same. The James Hardie HZ5 product formulation contains the highest quality raw materials. Proprietary additives, combined with an innovative manufacturing process and product design, create a substrate specifically engineered to reduce moisture and resist damage from wet or freezing conditions.

PROPRIETARY ENHANCEMENTS CREATE DURABLE JAMES HARDIE[®] SIDING



Perfect balance of strength and workability

Our balance of high-quality Portland cement, sand and cellulose fiber delivers the best combination of strength and workability.

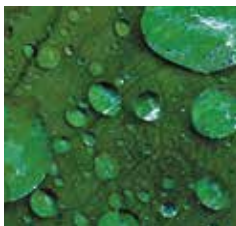

Enhanced moisture resistance for unmatched durability

Patented and proprietary additives are chemically bonded within the HZ5[®] substrate matrix to provide durable moisture resistance.



Increased dimensional stability

Our siding is engineered at the microscopic level to create a fiber cement composite with superior dimensional stability that helps protect against shrinking and splitting.



MADE IN THE
USA ★

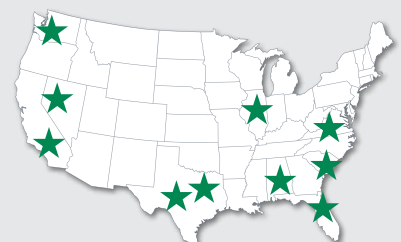

Integrity is ingrained
IN EVERYTHING WE DO.

HardiePlank®
Lap Siding
Evening Blue



HZ5®

The advanced design of HZ5® lap siding improves drainage from top to bottom.

In addition to the enhanced moisture resistance of our product formulation, HardiePlank® HZ5® lap siding features a modified profile with a sloped top and bullnose drip edge for improved drainage over the entire outer face of the board.



Sloped Top

Positive slope at top drains moisture to outer face of lap



Profiled Drip Edge

Bottom bullnose drip edge allows moisture to drain away from lap

Finishing Technology

Primer

A quality primer is the first step to ensuring that the paint color you select beautifully expresses a home's true character now – and for years to come. Our distinctive primer is climate-tested and engineered to enhance the performance of paint on James Hardie® fiber cement siding products. It helps to provide consistent, long-lasting paint adhesion, even in the most demanding conditions.

ColorPlus® Technology

Our advanced ColorPlus® Technology finishes deliver the ultimate in aesthetics and performance. Our products aren't simply painted at the factory. Our proprietary coatings are baked onto the board, creating a vibrant, consistent finish that performs better, lasts longer and looks brighter on your homes.



Exceptional finish adhesion

Our proprietary coating is engineered for exceptional adhesion to our substrate and applied to the surface, edges and features for durable performance.



Superior color retention

Finish is cured onto boards for a stronger bond, which allows for exceptional resistance to cracking, peeling and chipping.



Superior UV resistance

ColorPlus® Technology finishes retain vibrancy longer when compared to vinyl siding and typical field paints on other siding products.



ColorPlus®
Technology



HardieShingle®
Straight Edge
Cobble Stone

HardieTrim®
Boards
Arctic White

HardiePlank®
Lap Siding
Cobble Stone

Lasting beauty **BEGINS WITH THE FINISH.**

Our finishes help eliminate stress and reduce costly weather delays when it's too cold or damp to paint for extended periods. Now there's no reason to question whether or not sub-optimal painting conditions will negatively affect your paint job. In fact, there's no longer any need to paint on-site during installation.

ColorPlus® Technology finishes are fully cured in a controlled environment and arrive on your job site ready for year-round installation.





ColorPlus®
Technology
Pearl Gray

ColorPlus®
Technology
Iron Gray

For complete confidence wrap your
ENTIRE EXTERIOR WITH JAMES HARDIE.



James Hardie Complete Exterior™

Top to bottom, our exterior product line is defined by excellent performance, aesthetics and design options.

Provide protection from the elements, showcase a homeowner's individual style and install peace of mind with exceptional warranties through a single, trusted manufacturer.



HardieShingle®
Siding



HardiePanel® Vertical
Siding & HardieTrim®
Batten Boards



HardiePlank®
Lap Siding



HardieTrim®
Boards

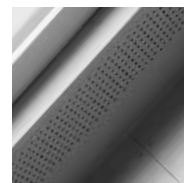

HardieSoffit®
Panels

HardiePlank®

Sleek and strong, HardiePlank® lap siding is not just our best-selling product – it's the most popular brand of siding in America.

With a full spectrum of colors and textures, homeowners can enjoy protection from the elements and the versatility to make their dream home a reality. From Victorians to Colonials, HardiePlank lap siding sets the standard in exterior cladding.

HardieTrim®
Boards
Arctic White

HardiePlank®
Lap Siding
Select Cedarmill®
Khaki Brown

A classic look for
THE HOME OF THEIR DREAMS.

HardiePlank®

Thickness 5/16 in
Length 12 ft planks

SELECT CEDARMILL® & SMOOTH

Width	5.25 in	6.25 in	7.25 in	8.25 in	9.25 in*
Exposure	4 in	5 in	6 in	7 in	8 in
Prime Pcs/Pallet	360	308	252	230	190
ColorPlus Pcs/Pallet	324	280	252	210	—
Pcs/Sq	25.0	20.0	16.7	14.3	12.5

SELECT CEDARMILL®



SELECT CEDARMILL®

Width	5.25 in	6.25 in	7.25 in	8.25 in	9.25 in*
STATEMENT COLLECTION™			✓	✓	
DREAM COLLECTION™	✓	✓	✓	✓	
PRIME	✓	✓	✓	✓	✓

SMOOTH



SMOOTH

Width	5.25 in	6.25 in	7.25 in	8.25 in	9.25 in*
STATEMENT COLLECTION™					
DREAM COLLECTION™	✓	✓	✓	✓	
PRIME	✓	✓	✓	✓	✓

BEADED CEDARMILL®



BEADED CEDARMILL® & BEADED SMOOTH

Width	8.25 in
Exposure	7 in
Prime Pcs/Pallet	240
ColorPlus Pcs/Pallet	210
Pcs/Sq	14.3

STATEMENT COLLECTION™	—
DREAM COLLECTION™	✓
PRIME	✓

BEADED SMOOTH

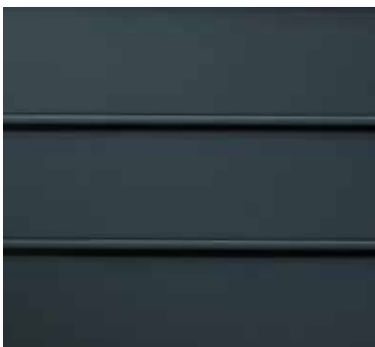

*9.25 in widths do not feature the drip edge

HardiePanel®

HardiePanel® vertical siding delivers style and substance. When combined with HardieTrim® boards, it achieves the rustic board-and-batten look that defines cottage charm. The covered seams contribute to a well-insulated home.

Its crisp, clean lines make HardiePanel vertical siding a smart choice for strong, contemporary designs.



HardiePanel®
Vertical Siding
Evening Blue

HardieTrim®
Batten Boards
Evening Blue

True to your needs of
PERFORMANCE AND BEAUTY.

HardiePanel®

Thickness 5/16 in

SELECT CEDARMILL®, SMOOTH, STUCCO & SIERRA 8

	Size 4 ft x 8 ft	4 ft x 9 ft	4 ft x 10 ft
Prime Pcs/Pallet	50	50	50
ColorPlus Pcs/Pallet	50	–	50
Pcs/Sq	3.2	2.8	2.5

SELECT CEDARMILL®



	Size 4 ft x 8 ft	4 ft x 9 ft	4 ft x 10 ft
STATEMENT COLLECTION™			✓
DREAM COLLECTION™	✓		✓
PRIME	✓	✓	✓

SMOOTH



	Size 4 ft x 8 ft	4 ft x 9 ft	4 ft x 10 ft
STATEMENT COLLECTION™			✓
DREAM COLLECTION™	✓		✓
PRIME	✓	✓	✓

STUCCO



	Size 4 ft x 8 ft	4 ft x 9 ft	4 ft x 10 ft
STATEMENT COLLECTION™			
DREAM COLLECTION™	✓		✓
PRIME	✓	✓	✓

SIERRA 8



	Size 4 ft x 8 ft	4 ft x 9 ft	4 ft x 10 ft
STATEMENT COLLECTION™			
DREAM COLLECTION™			
PRIME	✓	✓	✓

HardieShingle®

Restore the look of a grand Cape Cod or add distinction to a handsome bungalow. HardieShingle® siding embodies the enchanting look of cedar shingles with lower maintenance.

Better than the real thing, HardieShingle siding resists rotting, curling, warping and splitting.



HardieTrim®
Boards
Arctic White

HardieShingle®
Straight
Edge Panel
Pearl Gray

Achieve the handcrafted
LOOK OF CEDAR.

HardieShingle®

Thickness 1/4 in



STAGGERED EDGE PANEL

Length	48 in
Height	15.25 in
Exposure	6 in
Prime Pcs/Pallet	100
ColorPlus Pcs/Pallet	100
Sq/Pallet	2
Pcs/Sq	50.0

STATEMENT COLLECTION™

DREAM COLLECTION™

PRIME



STRAIGHT EDGE PANEL

Length	48 in
Height	15.25 in
Exposure	7 in
Prime Pcs/Pallet	86
ColorPlus Pcs/Pallet	86
Sq/Pallet	2
Pcs/Sq	43.0

STATEMENT COLLECTION™

DREAM COLLECTION™

PRIME



HALF ROUNDS*

Length	48 in
Height	15.25 in
Exposure	7 in
Prime Pcs/Pallet	86
Sq/Pallet	2
Pcs/Sq	43.0

STATEMENT COLLECTION™

DREAM COLLECTION™

PRIME

*Available in Detroit District only

HardieTrim®

Form meets function at every angle with HardieTrim® boards. With an authentic look, HardieTrim boards provide design flexibility for columns, friezes, doors, windows and other accent areas.

Better than wood, it will complement your long-lasting, lower maintenance James Hardie® siding – adding punctuation to your design statement.

HardieTrim®
Boards
Khaki Brown

HardiePlank®
Lap Siding
Navajo Beige

The performance you require.

THE DISTINCTIVENESS YOU DESIRE.

HardieTrim®

Length 12 ft boards

ROUGHSAWN

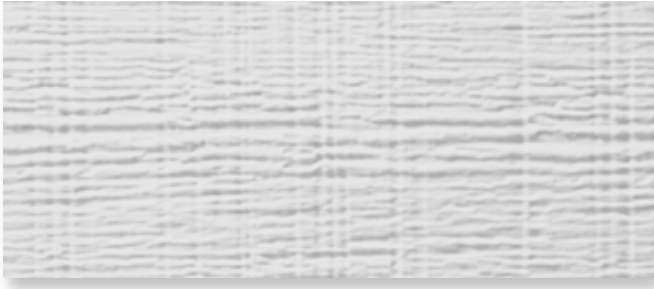

SMOOTH

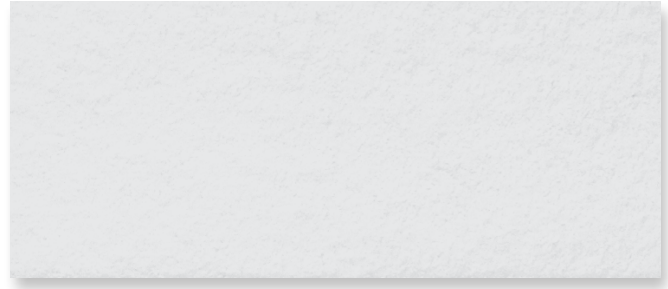

4/4 ROUGHSAWN

Thickness	.75 in				
Width	3.5 in	5.5 in	7.25 in	9.25 in	11.25 in
Prime Pcs/Pallet	312	208	156	104	104
ColorPlus Pcs/Pallet	312	208	156	104	104
STATEMENT COLLECTION™	AW	AW	✓	AW	AW
DREAM COLLECTION™	✓	✓	✓	✓	✓
PRIME	✓	✓	✓	✓	✓

4/4 SMOOTH

Thickness	.75 in				
Width	3.5 in	5.5 in	7.25 in	9.25 in	11.25 in
Prime Pcs/Pallet	312	208	156	104	104
ColorPlus Pcs/Pallet	312	208	156	104	104
STATEMENT COLLECTION™	AW	✓	✓	AW	AW
DREAM COLLECTION™	✓	✓	✓	✓	✓
PRIME	✓	✓	✓	✓	✓

5/4 ROUGHSAWN

Thickness	1 in					
Width	3.5 in	4.5 in	5.5 in	7.25 in	9.25 in	11.25 in
Prime Pcs/Pallet	240	200	160	120	80	80
ColorPlus Pcs/Pallet	240	200	160	120	80	80
STATEMENT COLLECTION™	✓		✓	✓	AW	AW
DREAM COLLECTION™	✓	✓	✓	✓	✓	✓
PRIME	✓	✓	✓	✓	✓	✓

5/4 SMOOTH

Thickness	1 in					
Width	3.5 in	4.5 in	5.5 in	7.25 in	9.25 in	11.25 in
Prime Pcs/Pallet	240	200	160	120	80	80
ColorPlus Pcs/Pallet	240	200	160	120	80	80
STATEMENT COLLECTION™	✓		✓	✓	AW	✓
DREAM COLLECTION™	✓	✓	✓	✓	✓	✓
PRIME	✓	✓	✓	✓	✓	✓

AW - Arctic White only. Not available in the standard trim product Statement Collection™ color offering.

BATTEN BOARDS

SMOOTH

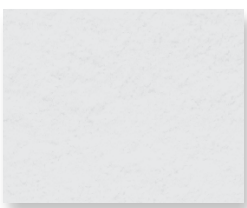

RUSTIC GRAIN®



SMOOTH & RUSTIC GRAIN®

Thickness	.75 in
Width	2.5 in
Prime Pcs/Pallet	190
ColorPlus Pcs/Pallet	437

STATEMENT COLLECTION™	✓
DREAM COLLECTION™	✓
PRIME	✓

HardieSoffit®

A home is only as strong as its weakest point. HardieSoffit® panels reinforce your work by protecting the vulnerable gap between eaves and exterior walls.

Available in vented, non-vented and a range of pre-cut sizes, these panels complete your design and help protect it from moisture and pests.

VENTILATION BENEFITS

Using vented soffit improves ventilation in the attic space and reduces the chance of water vapor condensation that can lead to issues such as mold and mildew growth, stained ceilings and damage to the framing of the house.

In warm climates, HardieSoffit panels allow hot, humid air to escape, which not only helps prevent condensation in the attic, but can also help reduce air conditioning costs.

In cool climates, HardieSoffit panels help prevent condensation from forming on the interior side of the roof sheathing and reduce the chances of roof-damaging ice dams.



HardieSoffit®
Panels
Dream Collection™
product

For complete confidence
EVERY DETAIL MATTERS.

HardieSoffit®

Thickness 1/4 in

VENTED SMOOTH & SELECT CEDARMILL®

Length	12 ft	12 ft	8 ft
Width	12 in	16 in	24 in
Prime Pcs/Pallet	200	150	100
ColorPlus Pcs/Pallet	216	156	108

VENTED SMOOTH



Size	12 ft x 12 in	12 ft x 16 in	8 ft x 24 in
------	---------------	---------------	--------------

STATEMENT COLLECTION™

DREAM COLLECTION™

PRIME

✓	✓	✓
✓	✓	✓

VENTED SELECT CEDARMILL®

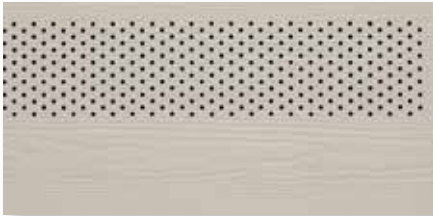

Size	12 ft x 12 in	12 ft x 16 in	8 ft x 24 in
------	---------------	---------------	--------------

STATEMENT COLLECTION™

DREAM COLLECTION™

PRIME

✓		
✓	✓	✓
✓	✓	✓

NON-VENTED SMOOTH & SELECT CEDARMILL®

Length	12 ft	12 ft	8 ft	8 ft
Width	12 in	16 in	24 in	48 in
Prime Pcs/Pallet	200	150	100	50
ColorPlus Pcs/Pallet	200	150	100	—

NON-VENTED SMOOTH

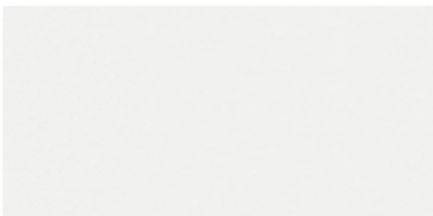

Size	12 ft x 12 in	12 ft x 16 in	8 ft x 24 in	8 ft x 48 in
------	---------------	---------------	--------------	--------------

STATEMENT COLLECTION™

DREAM COLLECTION™

PRIME

✓	✓	✓	
✓	✓	✓	✓

NON-VENTED SELECT CEDARMILL®



Size	12 ft x 12 in	12 ft x 16 in	8 ft x 24 in	8 ft x 48 in
------	---------------	---------------	--------------	--------------

STATEMENT COLLECTION™

DREAM COLLECTION™

PRIME

✓			
✓	✓	✓	
✓	✓	✓	✓

BEADED PORCH PANEL



Thickness	1/4 in
Length	8 ft
Width	48 in
Prime Pcs/Pallet	50
ColorPlus Pcs/Pallet	50

BEADED PORCH PANEL

STATEMENT COLLECTION™

DREAM COLLECTION™

PRIME

—
✓
✓

STATEMENT COLLECTION™

Make your next home stand out with our Statement Collection™ products. Carefully curated by our design experts specifically for your market, the collection brings together the most popular James Hardie ColorPlus® siding and trim styles, textures, and colors. This stunning selection is locally stocked and designed for simplicity - making it easier than ever to get a beautiful, long-lasting home exterior.

ColorPlus® Technology

Plank, Panel, Shingle and Batten Color Offering



Trim Color Offering

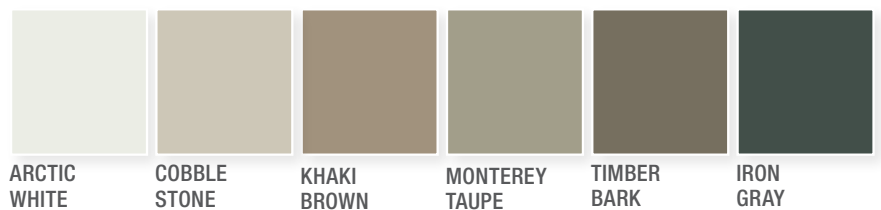

Soffit Color Offering

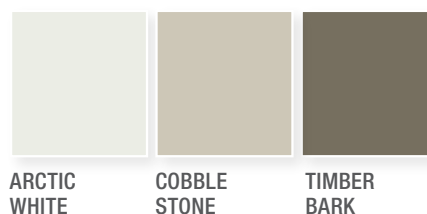

Colors shown are as accurate as printing methods will permit. Please see actual product sample for true color.

HardiePlank®



SELECT CEDARMILL®

Width 7.25 in 8.25 in
Exposure 6 in 7 in

HardiePanel®

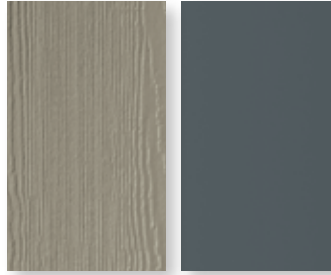

SELECT CEDARMILL® & SMOOTH

Size 4 ft x 10 ft

HardieShingle®



STRAIGHT EDGE PANEL

Height 15.25 in
Exposure 7 in



STAGGERED EDGE PANEL

Height 15.25 in
Exposure 6 in

HardieSoffit®



VENTED SELECT CEDARMILL®

Size 12 ft x 12 in



NON-VENTED SELECT CEDARMILL®

Size 12 ft x 12 in

HardieTrim®

4/4 SMOOTH



Thickness .75 in
Length 12 ft boards
Width 5.5 in 7.25 in
Widths in Arctic White only
3.5 in 9.25 in 11.25 in

4/4 ROUGHSAWN

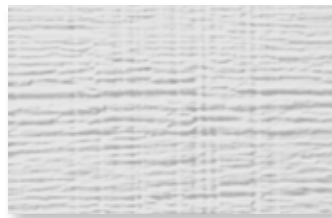

.75 in
12 ft boards
7.25 in
Widths in Arctic White only
3.5 in 5.5 in 9.25 in 11.25 in

5/4 SMOOTH



1 in
12 ft boards
3.5 in 5.5 in 7.25 in 11.25 in
Widths in Arctic White only
9.25 in

5/4 ROUGHSAWN

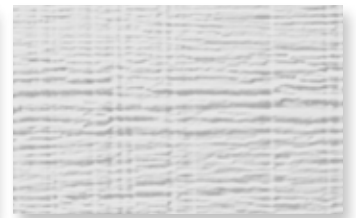

1 in
12 ft boards
3.5 in 5.5 in 7.25 in
Widths in Arctic White only
9.25 in 11.25 in

BATTEN BOARDS

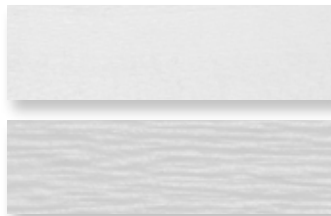

4/4 SMOOTH & RUSTIC GRAIN®

.75 in
12 ft boards
2.5 in



Selecting a color? Request a product sample at jameshardiepros.com/samples

Get Inspired

CRISP & CLEAN

LIGHT COLORS

Whites and soft pastels are pure, clean, new and bright. Combine with other hues to add interest, personality and contrast. Works well on houses with Colonial Inspiration. A pastel A-frame cottage can look sweet and charming.



Arctic White



Navajo Beige



Cobble Stone



SUBTLE & SOPHISTICATED

NEUTRAL COLORS

Neutral rules the suburbs. These shades are safe, but also sophisticated. When accessorized with black or a darker color, a neutral can look fashionably stylish. Play with textures and use different tones for trim.



Iron Gray



Evening Blue



Night Gray



A BOLD CHOICE

DARK COLORS

Dark grays, blues and greens can feel both intellectual and modern. When used with white trim, they create drama. Works well in old neighborhoods, or urban environments, where there is a mix of old and new.

DREAM COLLECTION™

Looking to further express your sense of style? Look to our Dream Collection™ products.

- Featuring a color palette of over 700 ColorPlus® Technology finishes
- Made to order in a wide array of James Hardie® siding and trim styles
- Matches elevated design flexibility with the uncompromising performance of our fiber cement products

To see what's possible and order Dream Collection product samples visit jameshardiepros.com/dream



Khaki Brown



Monterey Taupe



Timber Bark



HardieWrap®

No exterior cladding can prevent 100% of water intrusion. Your homes should have an additional line of defense. HardieWrap® weather barrier provides a superior balance of water resistance and breathability, keeping the area within the wall drier. This helps prevent moisture accumulation that may lead to mold and mildew growth.

INSTALLATION ADVANTAGES

- Thicker, more durable material for easier, quicker installation
- Superior tear resistance helps prevent water infiltration
- Can be installed with staples in place of cap nails for cost savings
- Provides a higher level of performance, no matter what type of cladding you specify



We've got performance covered
FROM THE INSIDE OUT.



HardieWrap®
Weather Barrier

HardieWrap®
Pro-Flashing

HardieWrap®
Flex Flashing

HardieWrap®
Seam Tape

WEATHER BARRIER

Thickness	11 mil			
Length	100 ft	100 ft	150 ft	150 ft
Width	3 ft	9 ft	9 ft	10 ft

PRO-FLASHING

Thickness	20 mil		
Length	75 ft	75 ft	75 ft
Width	4 in	6 in	9 in

FLEX FLASHING

Thickness	60 mil	
Length	75 ft	75 ft
Width	6 in	9 in

SEAM TAPE

Thickness	3.2 mil
Length	164 ft
Width	1-7/8 in



To learn more about our weather barrier's advantages, visit jameshardiepros.com

Install Done Right

Installation Accessories

HARDIEBLADE® SAW BLADES

Manufactured by Diablo, the HardieBlade® saw blade is designed specifically to cut fiber cement products, and is the only saw blade James Hardie recommends. The blade creates clean, precise cuts while helping to reduce the amount of airborne dust produced. Specially designed to outlast other fiber cement saw blades by 3X, outlasting carbide blades by 60X.



PACTOOL® GECKO GAUGE

The PacTool® Gecko Gauge is designed to improve the installation experience, allowing one person to hang HardiePlank® lap siding during installation. Studies suggest the Gecko Gauge can improve the speed of solo installation by 30%.



Finishing Touches

ColorPlus® Technology Accessories

TOUCH-UP KITS

Specially formulated to match ColorPlus Technology finishes, our touch-up kits offer resistance to aging, color change and chalking. Estimated one kit per 4000 sq ft of siding or 1600 sq ft of trim.



COLOR MATCHED CAULK

OSI® QUAD® MAX sealant offers a high performance sealant solution to color match Statement Collection™ products.* About 18-20 linear feet per tube. Refer to packaging for manufacturer's recommendations.

**For matching Dream Collection products, contact your local James Hardie representative.*

Trim Accessories

FLAT TABS

Eliminate face nails and improve the aesthetic of trim applications around windows, doors and band boards.

CORNER TABS

Use corner tabs to eliminate face nail holes that would detract from the finished look of corner trim installations.



Find useful job-site tips in our industry-leading Best Practices Guide. For the latest installation instructions, visit jameshardiepros.com



HardiePlank®
Select Cedarmill®
Timber Bark

HardieTrim®
Boards
Arctic White

As unforgettable
AS IT IS UNCOMPROMISING.



See the James Hardie Difference



James Hardie invented fiber cement. Over 8 million homes* later, we continue to set the standard in premium, high-performance exterior cladding. Our products deliver uncompromising durability and finish quality for a beautiful, lower maintenance exterior.

Our unrivaled investment in R&D and constant innovations in product design, manufacturing and distribution allow us to remain steps ahead of the competition. With the support of our employees, partners and exceptional warranties, we're committed to protecting your customers' homes while helping your business grow.

*Estimate based on total James Hardie siding sales through 2016 and average housing unit size.

Warranty – for peace of mind

Protect your homes with North America's #1 brand of siding backed by exceptional warranties. Unlike other brands, James Hardie doesn't prorate our siding and trim warranty coverage. We stand behind our siding 100% for 30 years and trim for 15 years.

ColorPlus® Technology finishes come with a 15-year limited warranty.

James Hardie Non-Prorated Siding Substrate Warranty Coverage



Endorsements – a reputation built on trust

For decades, our fiber cement products have been used to create better places to live. Each new home stands as a testament to our uncompromising quality. That proven track record has earned the loyalty of millions of homeowners and the endorsements of trusted authorities across the building industry.



Listed as top building materials & products by **Professional Builder 2018**



Chosen by builders as a **Brand Leader** in **Builder magazine** for over 20 years



James Hardie® siding & trim products have earned the **Good Housekeeping Seal**



HardieTrim®
Boards
Arctic White

HardieShingle®
Straight Edge
Pearl Gray

Make every home
STAND UP AND STAND OUT.



HardiePanel®
Vertical Siding
Iron Gray

HardieTrim®
Batten Boards
Iron Gray

1.888.542.7343 | jameshardiepros.com

© 2020 James Hardie Building Products Inc. All Rights Reserved. TM, SM, and ® denote trademarks or registered trademarks of James Hardie Technology Limited. OSI and QUAD are trademarks of Henkel Corporation. HS2016 02/20

 **JamesHardie™**
Siding | Trim