

December 15, 2020

CERTIFICATE OF APPROPRIATENESS

Andrew Stein
19331 Canterbury
Detroit, MI 48221

RE: Application Number 20-6957; 19331 Canterbury; Sherwood Forest Historic District

Dear Mr. Stein:

At the regular scheduled meeting that was held on December 9, 2020, the Detroit Historic District Commission (“Commission”) reviewed the above-referenced application for building permit. Pursuant to Section 5(10) of the Michigan Local Historic District Act, as amended, being MCL 399.205, MSA 5-3407(5)(10) and Section 21-2-73 of the 2019 Detroit City Code; the Commission has reviewed the above-referenced application for building permit and hereby issues a Certificate of Appropriateness, which is effective as December 15, 2020.

The Commission issued a Certificate of Appropriateness for the following work items listed as well as those shown in the attached drawings because they meet the Secretary of Interior’s Standards for Rehabilitation.

Exterior Work

- Construct one-car garage
- Install driveway, sport court, and patio
- Install fence and landscape planting

The Certificate of Appropriateness is issued with the following conditions:

- A grading plan with tree protection identifying all trees at 6” DBH or greater be identified with surrounding tree protection at the dripline.
- A landscape plan that achieves Historic District and code guidelines, as referenced in the recommendations as 3’ in height at the corner, planting variety and maintains sightlines, particularly along Cambridge and Canterbury.
- The applicant will submit these items to staff for review.

Please retain this COA for your files. You should now proceed to obtain a building permit from the City of Detroit Buildings, Safety, Engineering and Environmental Department. It is important to note that approval by the Detroit Historic District Commission does not waive the applicant's responsibility to comply with any other applicable ordinances or statutes.

For the Commission:



Daniel Rieden
Staff
Detroit Historic District Commission

THIS IS A 3-PAGE FORM - ALL INFORMATION IS REQUIRED FOR PROJECT REVIEW

HISTORIC DISTRICT COMMISSION PROJECT REVIEW REQUEST

City of Detroit - Planning & Development Department
2 Woodward Avenue, Suite 808
Detroit, Michigan 48226

Date: 11/23/2020

PROPERTY INFORMATION

ADDRESS: 19331 Canterbury Road AKA:

HISTORIC DISTRICT: Sherwood Forest

SCOPE OF WORK: (Check ALL that apply)

<input type="checkbox"/> Windows/ Doors	<input type="checkbox"/> Roof/Gutters/ Chimney	<input type="checkbox"/> Porch/ Deck	<input checked="" type="checkbox"/> Landscape/Fence/ Tree/Park	<input type="checkbox"/> General Rehab
<input checked="" type="checkbox"/> New Construction	<input type="checkbox"/> Demolition	<input type="checkbox"/> Addition	<input type="checkbox"/> Other: _____	

APPLICANT IDENTIFICATION

Property Owner/ Homeowner Contractor Tenant or Business Occupant Architect/Engineer/ Consultant

NAME: Andrew Stein COMPANY NAME:

ADDRESS: 19331 Canterbury Road CITY: Detroit STATE: MI ZIP: 48221

PHONE: 3135545110 MOBILE: 3135545110 EMAIL: astein9@gmail.com

PROJECT REVIEW REQUEST CHECKLIST

Please attach the following documentation to your request:

PLEASE KEEP FILE SIZE OF ENTIRE SUBMISSION UNDER 30MB

- Completed Building Permit Application (highlighted portions only)
- ePLANS Permit Number (only applicable if you've already applied for permits through ePLANS)
- Photographs of ALL sides of existing building or site
- Detailed photographs of location of proposed work (photographs to show existing condition(s), design, color, & material)
- Description of existing conditions (including materials and design)
- Description of project (if replacing any existing material(s), include an explanation as to why replacement--rather than repair--of existing and/or construction of new is required)
- Detailed scope of work (formatted as bulleted list)
- Brochure/cut sheets for proposed replacement material(s) and/or product(s), as applicable

NOTE:

Based on the scope of work, additional documentation may be required.

See www.detroitmi.gov/hdc for scope-specific requirements.

Upon receipt of this documentation, staff will review and inform you of the next steps toward obtaining your building permit from the Buildings, Safety Engineering and Environmental Department (BSEED) to perform the work.

SUBMIT COMPLETED REQUESTS TO HDC@DETROITMI.GOV

P2 - BUILDING PERMIT APPLICATION

Date: 11/23/2020

PROPERTY INFORMATION

Address: 19331 Canterbury Road Floor: Suite#: Stories:
AKA: Lot(s): Subdivision:
Parcel ID#(s): Total Acres: Lot Width: Lot Depth:
Current Legal Use of Property: Proposed Use:
Are there any existing buildings or structures on this parcel? Yes No

PROJECT INFORMATION

Permit Type: New Alteration Addition Demolition Correct Violations
Foundation Only Change of Use Temporary Use Other:
Revision to Original Permit #: (Original permit has been issued and is active)

Description of Work (Describe in detail proposed work and use of property, attach work list)
construct one-car garage, driveway, and landscaping plan in area of house where pool previously existed

MBC use change No MBC use change

Included Improvements (Check all applicable; these trade areas require separate permit applications)

HVAC/Mechanical Electrical Plumbing Fire Sprinkler System Fire Alarm

Structure Type

New Building Existing Structure Tenant Space Garage/Accessory Building
Other: Size of Structure to be Demolished (LxWxH) cubic ft.
Construction involves changes to the floor plan? Yes No

(e.g. interior demolition or construction to new walls)

Use Group: Type of Construction (per current MI Bldg Code Table 601)

Estimated Cost of Construction \$ By Contractor \$ By Department

Structure Use

Residential-Number of Units: Office-Gross Floor Area Industrial-Gross Floor Area
Commercial-Gross Floor Area: Institutional-Gross Floor Area Other-Gross Floor Area

Proposed No. of Employees: List materials to be stored in the building:

PLOT PLAN SHALL BE submitted on separate sheets and shall show all easements and measurements
(must be correct and in detail). SHOW ALL streets abutting lot, indicate front of lot, show all buildings,
existing and proposed distances to lot lines. (Building Permit Application Continues on Next Page)

For Building Department Use Only

Intake By: Date: Fees Due: DngBld? No

Permit Description:

Permit #: Current Legal Land Use: Proposed Use:
Permit#: Date Permit Issued: Permit Cost: \$
Zoning District: Zoning Grant(s):
Lots Combined? Yes No (attach zoning clearance)

Revised Cost (revised permit applications only) Old \$ New \$

Structural: Date: Notes:

Zoning: Date: Notes:

Other: Date: Notes:



IDENTIFICATION (All Fields Required)

Property Owner/Homeowner Property Owner/Homeowner is Permit Applicant

Name: Andrew Stein Company Name: _____

Address: _____ City: Detroit State: MI Zip: _____

Phone: 3135545110 Mobile: 3135545110

Driver's License #: S350067744881 Email: astein9@gmail.com

Contractor Contractor is Permit Applicant

Representative Name: TBD Company Name: TBD

Address: _____ City: _____ State: _____ Zip: _____

Phone: _____ Mobile: _____ Email: _____

City of Detroit License #: _____

TENANT OR BUSINESS OCCUPANT Tenant is Permit Applicant

Name: _____ Phone: _____ Email: _____

ARCHITECT/ENGINEER/CONSULTANT Architect/Engineer/Consultant is Permit Applicant

Name: Tom Atkinson State Registration#: _____ Expiration Date: _____

Address: _____ City: _____ State: _____ Zip: _____

Phone: 561.400.3652 Mobile: _____ Email: tom@brushparkstudio.com

HOMEOWNER AFFIDAVIT (Only required for residential permits obtained by homeowner.)

I hereby certify that I am the legal owner and occupant of the subject property and the work described on this permit application shall be completed by me. I am familiar with the applicable codes and requirements of the City of Detroit and take full responsibility for all code compliance, fees and inspections related to the installation/work herein described. I shall neither hire nor sub-contract to any other person, firm or corporation any portion of the work covered by this building permit.

Print Name: Andrew Stein Signature: _____ Date: 11/23/2020
(Homeowner)

Subscribed and sworn to before me this _____ day of _____ 20 ____ A.D. _____ County, Michigan

Signature: _____ My Commission Expires: _____
(Notary Public)

PERMIT APPLICANT SIGNATURE

I hereby certify that the information on this application is true and correct. I have reviewed all deed restrictions that may apply to this construction and am aware of my responsibility thereunder. I certify that the proposed work is authorized by the owner of the record and I have been authorized to make this application as the property owner(s) authorized agent. Further I agree to conform to all applicable laws and ordinances of jurisdiction. **I am aware that a permit will expire when no inspections are requested and conducted within 180 days of the date of issuance or the date of the previous inspection and that expired permits cannot be**

Print Name: Andrew Stein Signature: _____ Date: 11/23/2020
(Permit Applicant)

Driver's License #: S350067744881 Expiration: 11/17/2022

Subscribed and sworn to before me this _____ day of _____ 20 ____ A.D. _____ County, Michigan

Signature: _____ My Commission Expires: _____
(Notary Public)

Section 23a of the state construction code act of 1972, 1972PA230, MCL 125.1523A, prohibits a person from conspiring to circumvent the licensing requirements of this state relating to persons who are to perform work on a residential building or a residential structure. Visitors of Section 23a are subject to civil fines.

This application can also be completed online. Visit detroitmi.gov/bseed/elaps for more information.



Project Overview: 19331 Canterbury Road

Our house was built in 1955. The swimming pool in the side yard was part of the original house. We purchased the house in July 2015 and opened the swimming pool that same month. This was the first time the pool had been used in several years. The years of neglect prior to our ownership created many problems with the swimming pool, most notably a main drain that no longer worked, as well as cracks in the foundation that led to water constantly draining from the pool. We recently decided to remove the pool and received a COA from this commission to do so. The pool is scheduled for removal in late-November/early-December 2020.

Like the original owner, we would like to make use of this large area of our property. We worked with a local historic architect on a plan to construct a one-car garage that matches the existing house and carport, as well as implement a comprehensive landscaping plan that includes a sport court and a section of fence on one side.

We solicited feedback from our neighbors on this plan and worked closely with the Sherwood Forest Association historic committee and board, who approved this plan in-full in October.

Our goals for this project are to create something that: (1) is compatible with the unique mid-century character of our house; (2) is compatible with the Sherwood Forest neighborhood and is an aesthetically pleasing and welcoming sight as people enter the heart of our neighborhood (where our property sits); and (3) makes use of the space in a way similar to the original intent of the owners.

We feel we have accomplished these three goals. The one-car garage designed to match the shape, style, and color of the existing house and carport. It is slightly separate from the carport and set lower than the house and carport, which will allow the new structure to blend into the property and give it a feel as though it has been there all along. The landscaping and fence are designed to match the character of the house and existing pieces in other parts of the yard. And finally, a sport court/patio will allow us to still make use of this space for recreation, however in a way that is more subtle way than the existing swimming pool.

Thank you for your consideration.

Andrew Stein & Beth Pacifico
Homeowners at 19331 Canterbury Road



October 23rd, 2020

Andrew Stein
19331 Canterbury Rd, Detroit, MI 48221

SUBJECT: Request for landscaping modifications, fence installation, sports court, and garage addition at 19331 Canterbury Rd

Dear Andrew,

The Sherwood Forest Board of Directors has APPROVED your application to build a four-foot wooden fence, construct a sports court and garage, and modify the landscaping at the subject property.

Please ensure you submit and receive full approval from the Historic Detroit Commission before proceeding with any work on this project. Note - failure to do so results in administrative obstacles for the homeowner, the city, and the SFA Board. Upon receiving approval from the Historic Detroit Commission, please forward a copy to the historic committee.

Kind Regards,

A handwritten signature in blue ink, appearing to read "Mike Baker", with a stylized flourish at the end.

Mike Baker
Co-Chair, Historic Committee
Sherwood Forest Association



Current property



Current property



Previous fence



Current view from Cambridge



Current view from Canterbury

DRAWINGS PROVIDED BY:
BRUSH PARK STUDIO
 DISTINCTIVE DESIGNS FOR UNIQUE LIVING SPACES

Tom Atkinson 313-744-3867
 Detroit, MI 48221 561-400-3652
 www.brushparkstudio.com
 tom@brushparkstudio.com

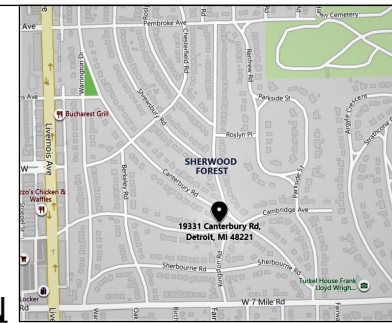

PROPERTY LOCATION



VIEW FROM CANTERBURY ROAD



VIEW FROM CAMBRIDGE AVE

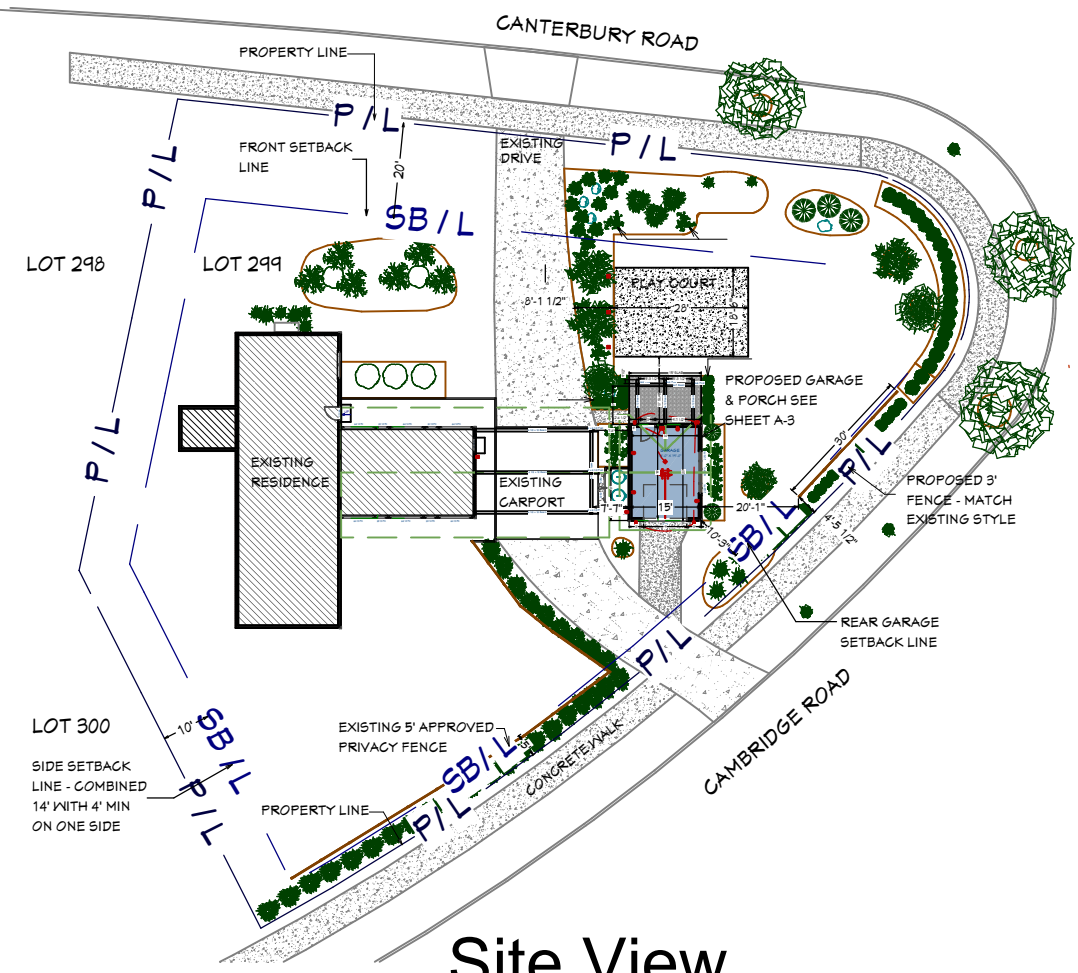

Site View
 Scale: 1" = 20'-0"



POOL TO BE REMOVED

EXISTING YARD

PROJECT DESCRIPTION:
STEIN RESIDENCE
19331 CANTERBURY ROAD
DETROIT MI. 48221

SHEET TITLE:
SITE PLAN
OVERVIEW

PROPERTY DESCRIPTION:

LOT 299, SHERWOOD FOREST SUBDIVISION, ACCORDING TO THE PLAT THEREOF, AS RECORDED IN LIBER 39 OF PLATS, PAGE 11, WAYNE COUNTY RECORDS

SITE DATA

ZONING - RESIDENTIAL - R1
 PROPOSED STORAGE SHED & COVERING
 EXISTING HOUSE
 DRIVEWAYS & PLAY COURT
 LOT AREA
 MAXIMUM LOT COVERAGE
 LOT COVERAGE (5,040/18,030)

SINGLE FAMILY
 503 SQ. FT.
 2213 SQ. FT.
 2324 SQ. FT.
 18,764 SQ. FT.
 35%
 26.8%

BRUSH PARK STUDIO ASSUMES NO RESPONSIBILITY FOR STRUCTURAL, ELECTRICAL, MECHANICAL, FIRE RATED ASSEMBLIES OR OTHER ARCHITECTURAL RELATED DESIGN ISSUES. BRUSH PARK STUDIO DRAWINGS AND SPECIFICATIONS REPRESENTS INFORMATION PERTAINING TO DESIGN INTENT ONLY.

DATE:
 3/25/2021

SCALE:
 1/4"-1'-0"

SHEET:

A-1

DRAWINGS PROVIDED BY:



Tom Atkinson 313-744-3867
Detroit, MI 48221 561-400-3652
www.brushparkstudio.com
tom@brushparkstudio.com

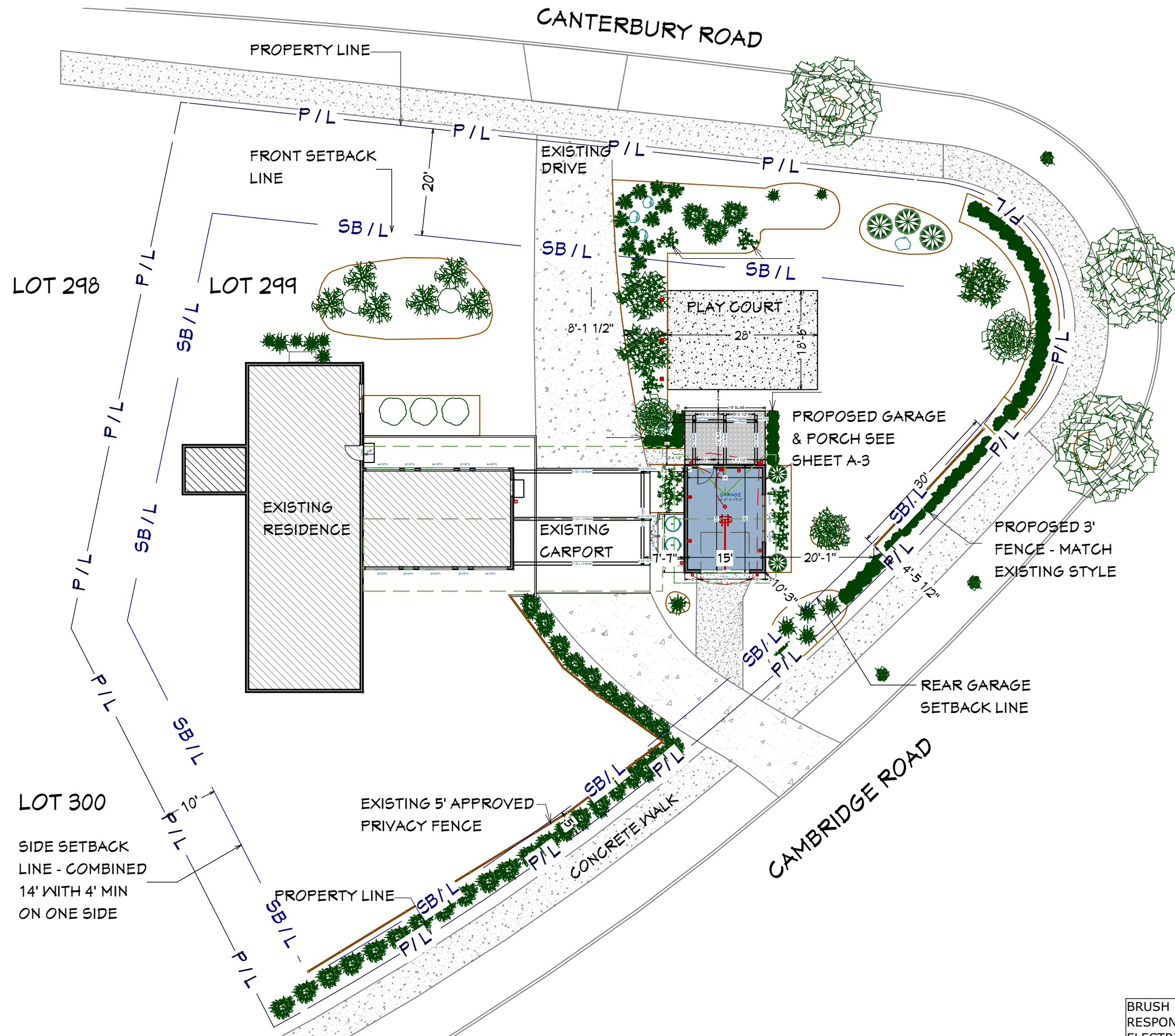

PROJECT DESCRIPTION:
STEIN RESIDENCE
19331 CANTERBURY ROAD
DETROIT MI. 48221

SHEET TITLE:
SITE PLAN

DATE:
3/25/2021

SCALE:
1/4" = 1'-0"

SHEET:

A-2

Site Plan

Scale: 1" = 20'-0"

BRUSH PARK STUDIO ASSUMES NO RESPONSIBILITY FOR STRUCTURAL, ELECTRICAL, MECHANICAL, FIRE RATED ASSEMBLIES OR OTHER ARCHITECTURAL RELATED DESIGN ISSUES. BRUSH PARK STUDIO DRAWINGS AND SPECIFICATIONS REPRESENTS INFORMATION PERTAINING TO DESIGN INTENT ONLY.

DRAWINGS PROVIDED BY:



Tom Atkinson 313-744-3867
Detroit, MI 48221 561-400-3652
www.brushparkstudio.com
tom@brushparkstudio.com

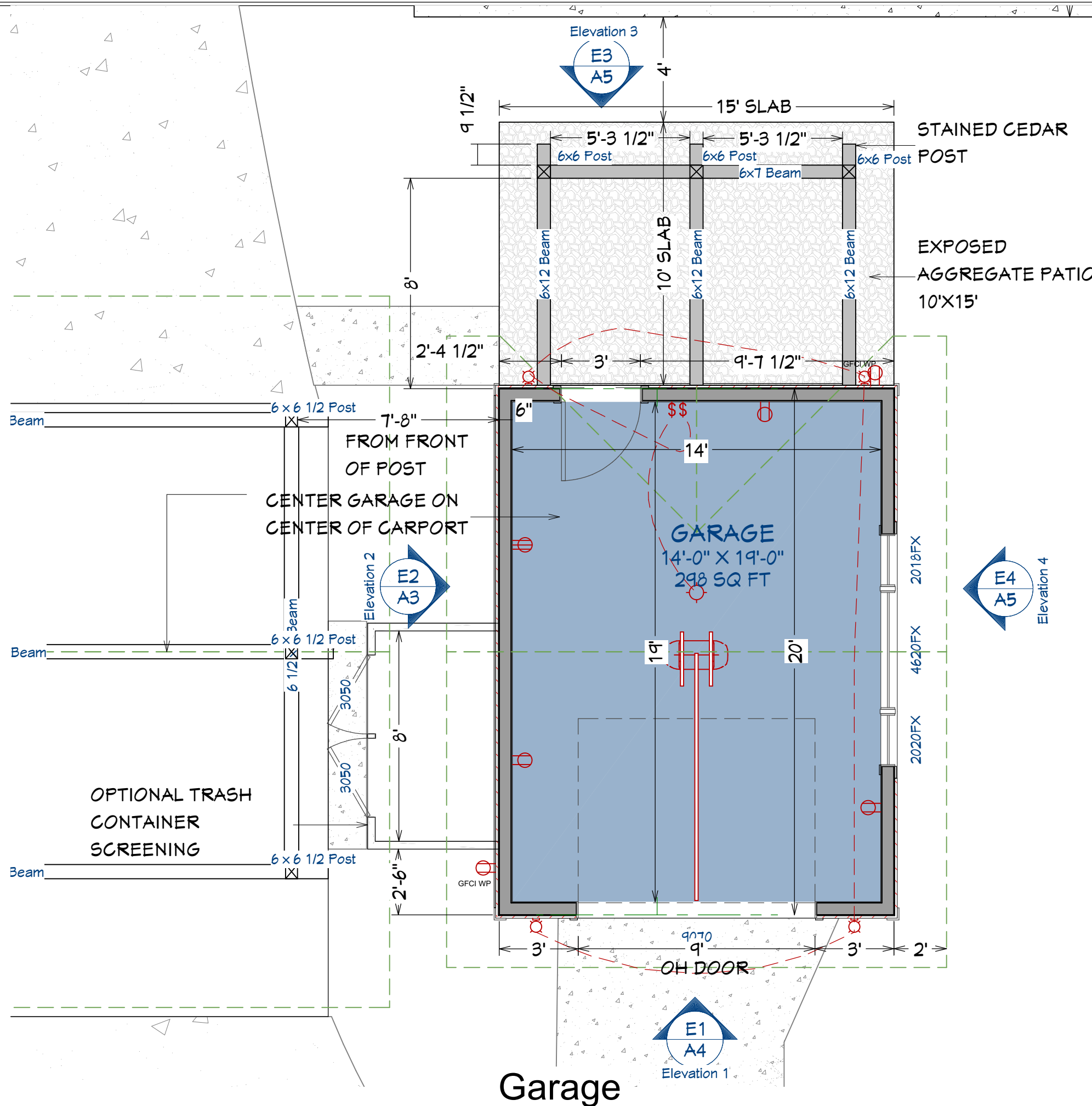

Building Overview Front



Building Overview Rear

PROJECT DESCRIPTION:

STEIN RESIDENCE
19331 CANTERBURY ROAD
DETROIT MI. 48221

SHEET TITLE:

GARAGE
PLAN

DATE:

3/25/2021

SCALE:

1/4"=1'-0"

SHEET:

A-3

BRUSH PARK STUDIO ASSUMES NO RESPONSIBILITY FOR STRUCTURAL, ELECTRICAL, MECHANICAL, FIRE RATED ASSEMBLIES OR OTHER ARCHITECTURAL RELATED DESIGN ISSUES. BRUSH PARK STUDIO DRAWINGS AND SPECIFICATIONS REPRESENTS INFORMATION PERTAINING TO DESIGN INTENT ONLY.

DRAWINGS PROVIDED BY:



Tom Atkinson 313-744-3867
Detroit, MI 48221 561-400-3652
www.brushparkstudio.com
tom@brushparkstudio.com

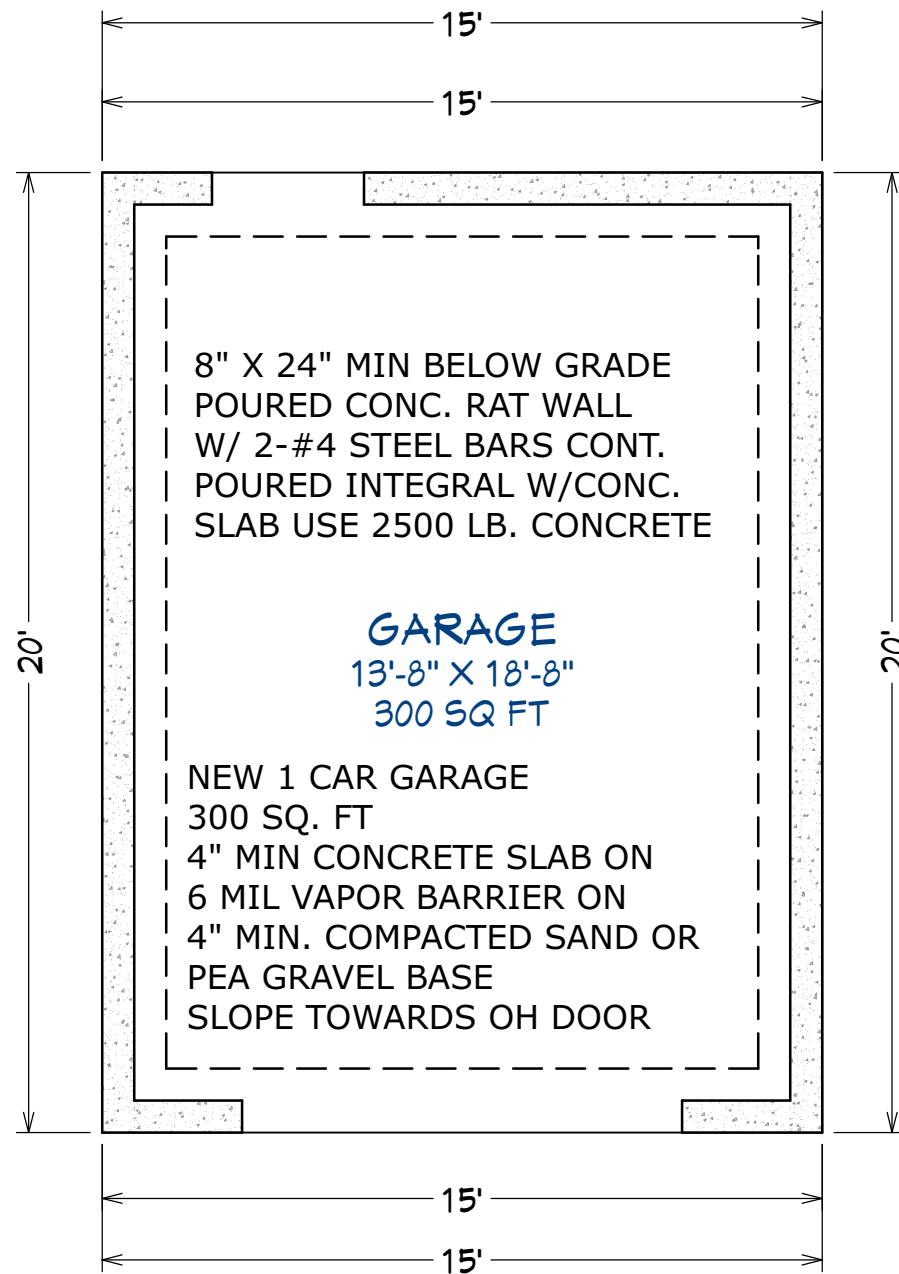

Foundation

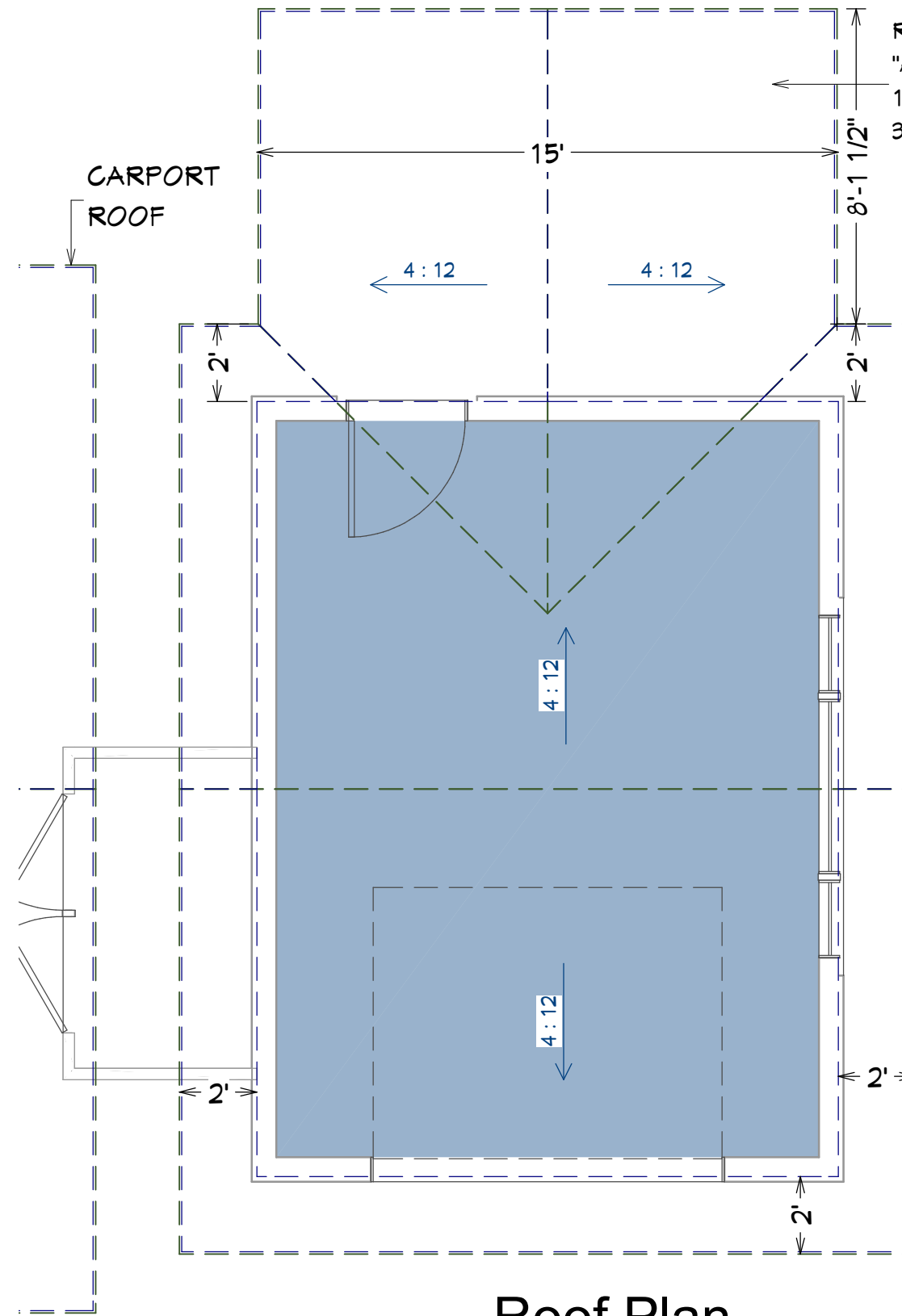

Roof Plan

ROOFING 250LB. CLASS
"A" SHINGLE OVER
15 LB. FELT OVER
3/4" CDX PLYWOOD

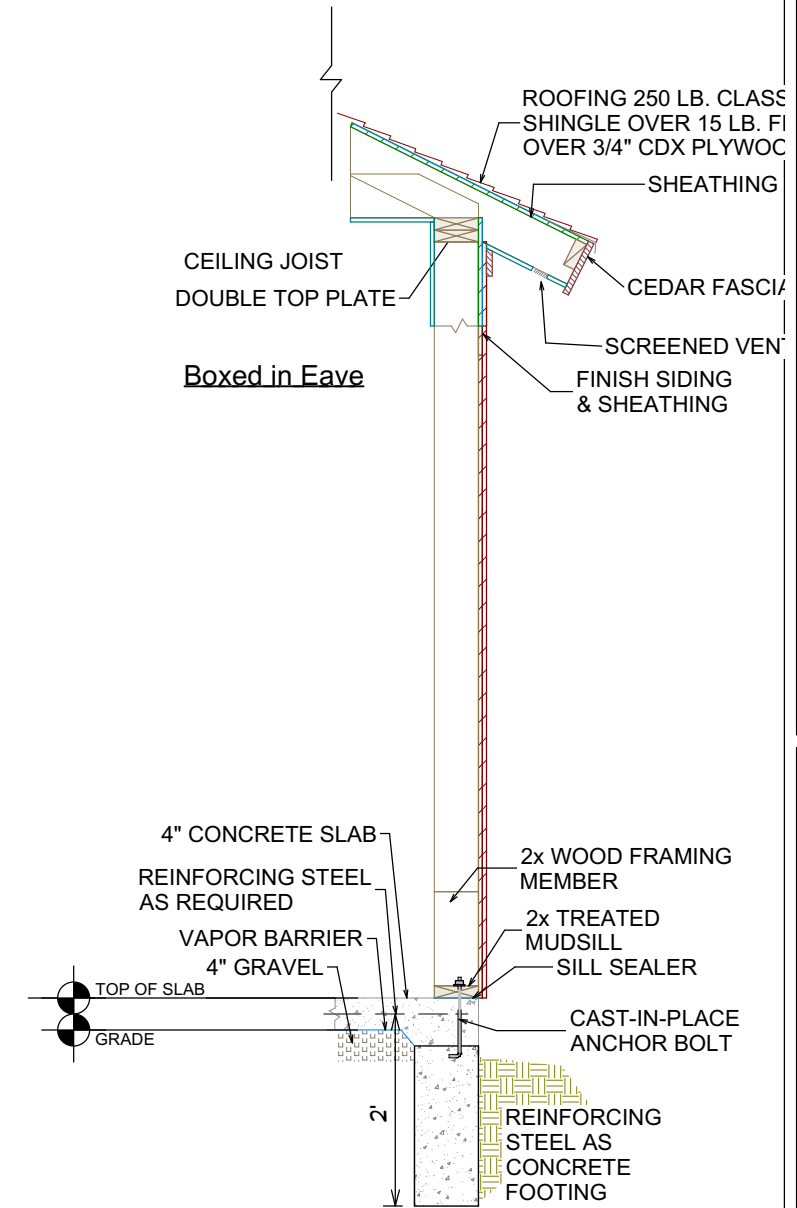

Typical Wall

BRUSH PARK STUDIO ASSUMES NO RESPONSIBILITY FOR STRUCTURAL, ELECTRICAL, MECHANICAL, FIRE RATED ASSEMBLIES OR OTHER ARCHITECTURAL RELATED DESIGN ISSUES. BRUSH PARK STUDIO DRAWINGS AND SPECIFICATIONS REPRESENTS INFORMATION PERTAINING TO DESIGN INTENT ONLY.

PROJECT DESCRIPTION:

STEIN RESIDENCE
19331 CANTERBURY ROAD
DETROIT MI. 48221

SHEET TITLE:

STORAGE BUILDING
FOUNDATION & ROOF
PLAN

DATE:

3/25/2021

SCALE:

1/4"-1'-0"

SHEET:

A-4

DRAWINGS PROVIDED BY:



Tom Atkinson 313-744-3867
Detroit, MI 48221 561-400-3652
www.brushparkstudio.com
tom@brushparkstudio.com

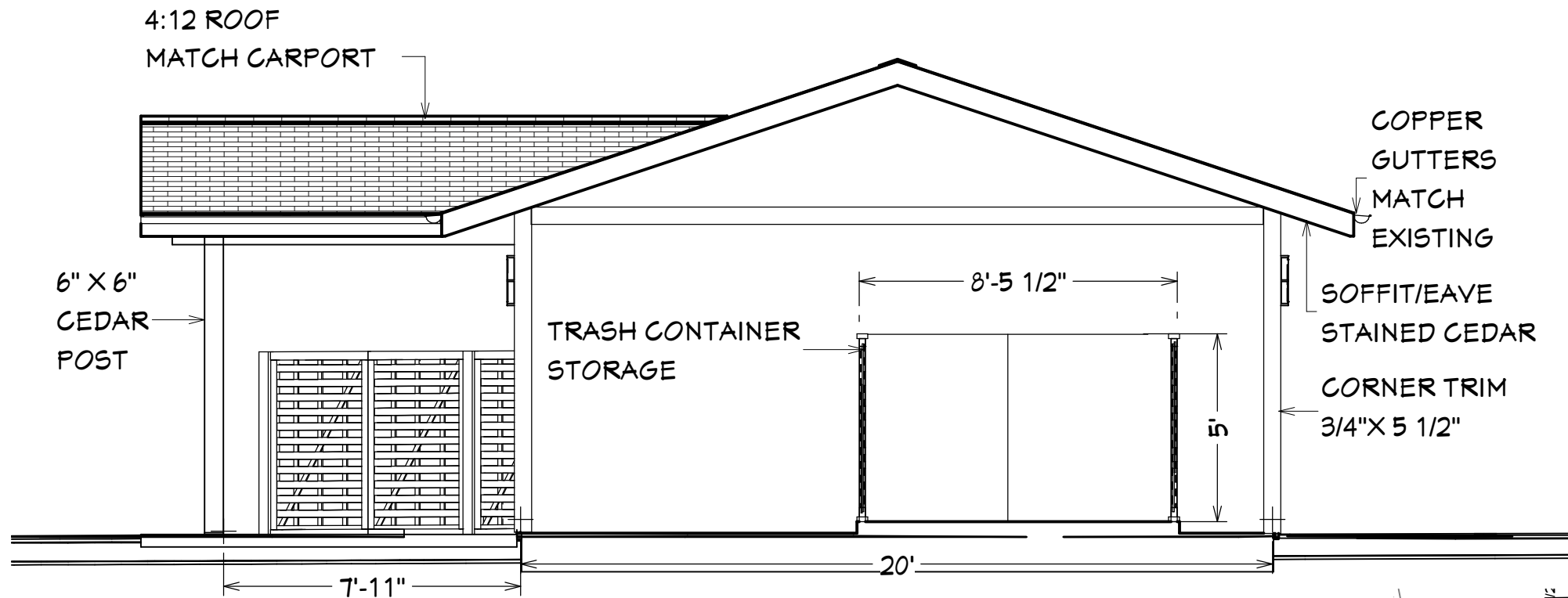

Elevation 2

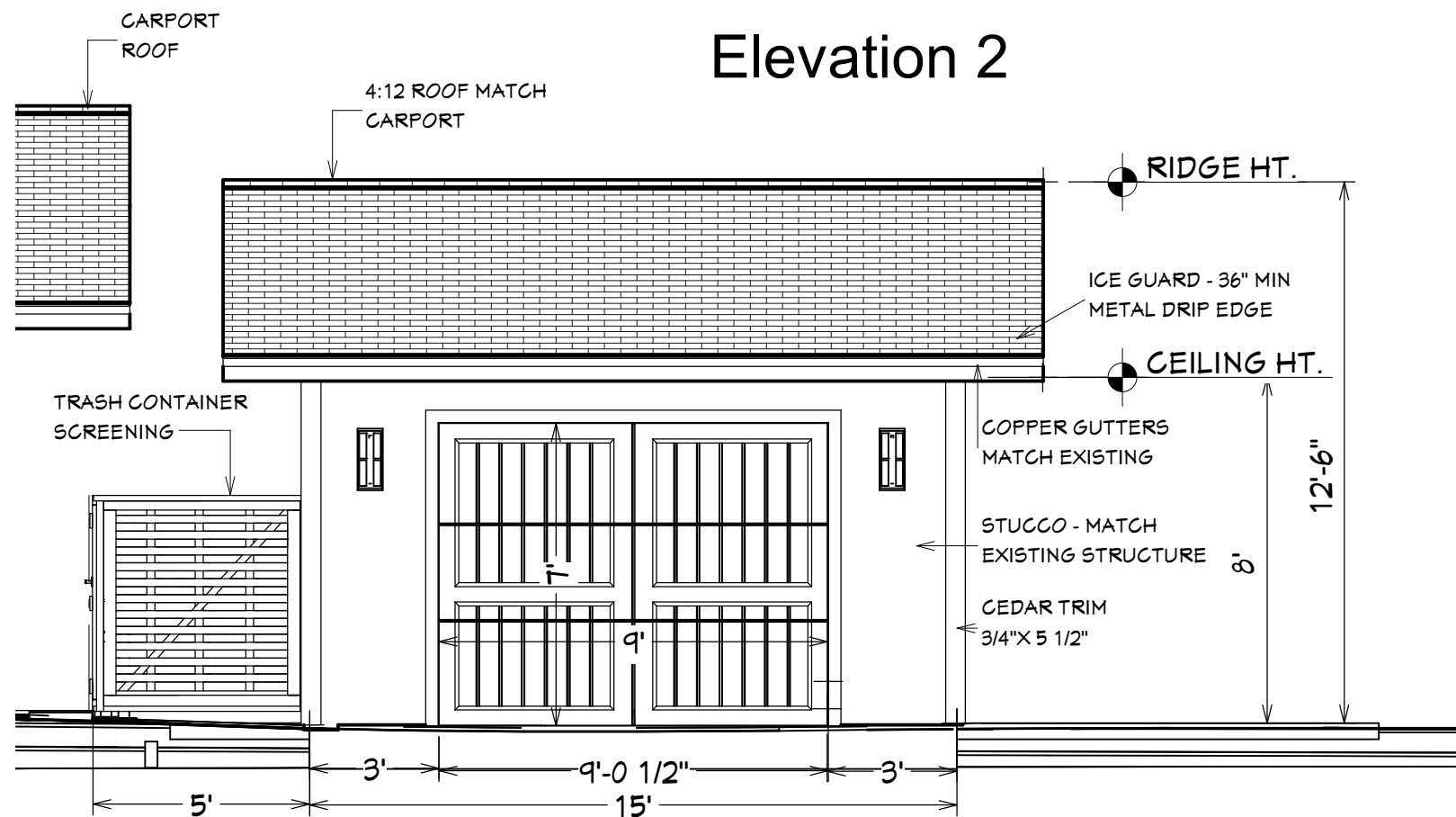

Elevation 1

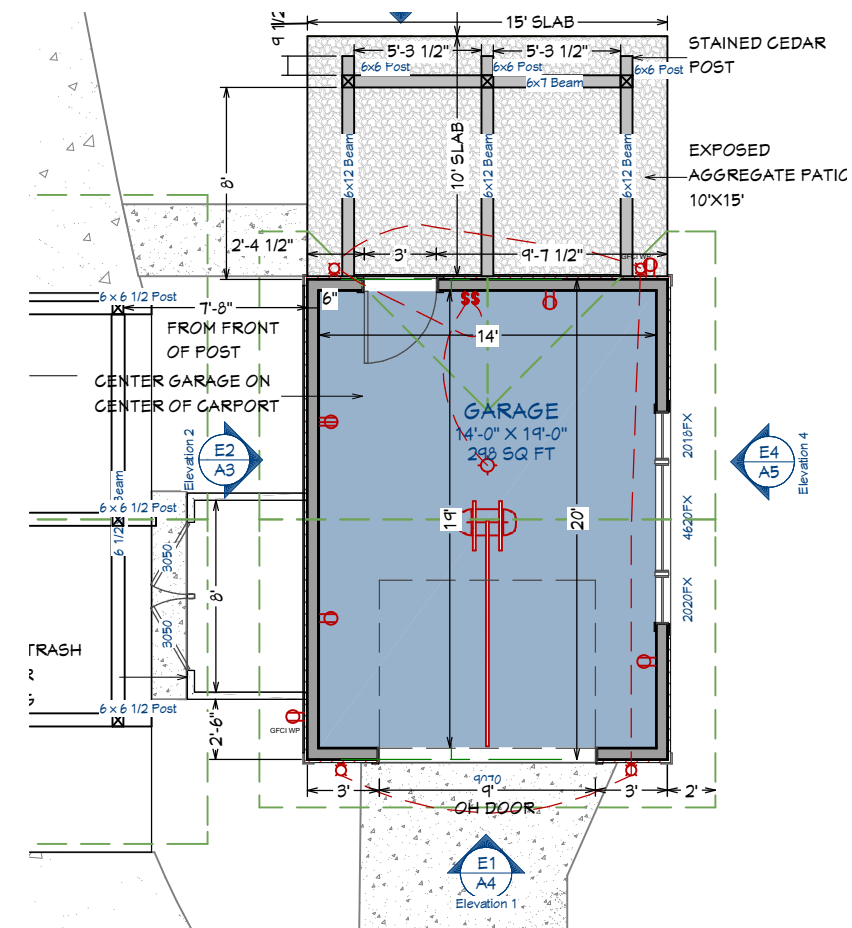

Garage Plan View

PROJECT DESCRIPTION:

STEIN RESIDENCE
19331 CANTERBURY ROAD
DETROIT MI. 48221

SHEET TITLE:
STORAGE
BUILDING
ELEVATION

DATE:
3/25/2021

SCALE:
1/4"-1'-0"

SHEET:

A-5

BRUSH PARK STUDIO ASSUMES NO RESPONSIBILITY FOR STRUCTURAL, ELECTRICAL, MECHANICAL, FIRE RATED ASSEMBLIES OR OTHER ARCHITECTURAL RELATED DESIGN ISSUES. BRUSH PARK STUDIO DRAWINGS AND SPECIFICATIONS REPRESENTS INFORMATION PERTAINING TO DESIGN INTENT ONLY.

DRAWINGS PROVIDED BY:



Tom Atkinson

313-744-3867

Detroit, MI 48221

561-400-3652

www.brushparkstudio.com

tom@brushparkstudio.com

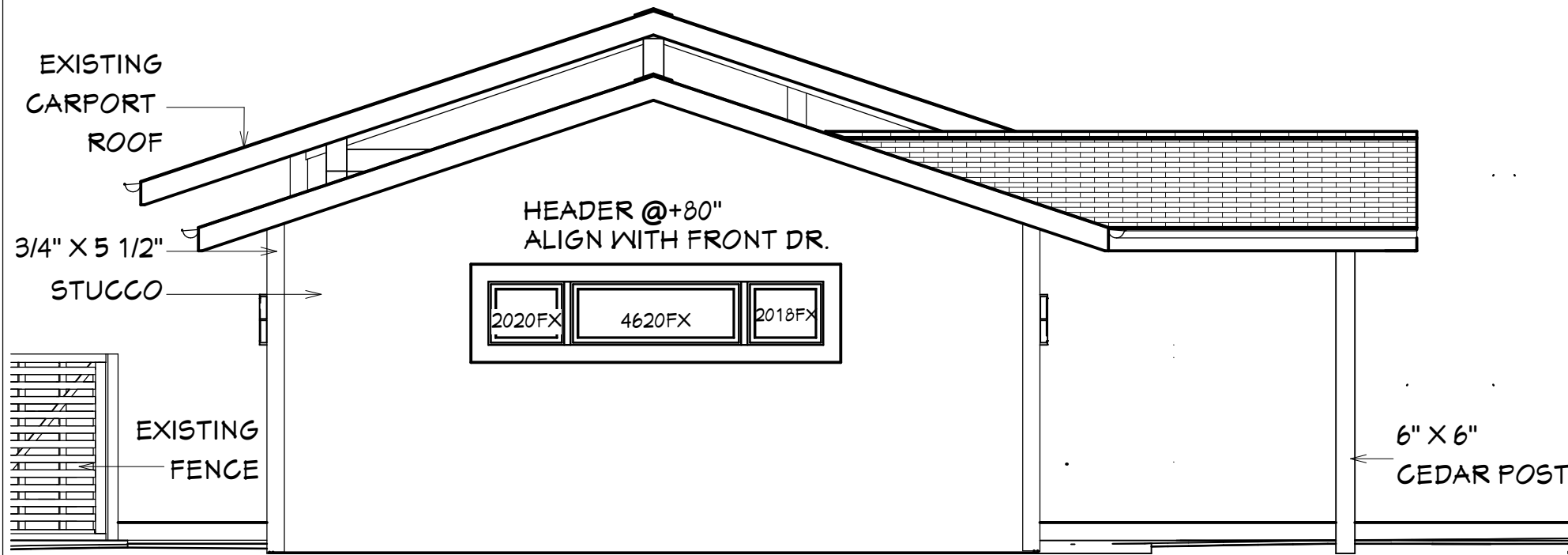

Elevation 4

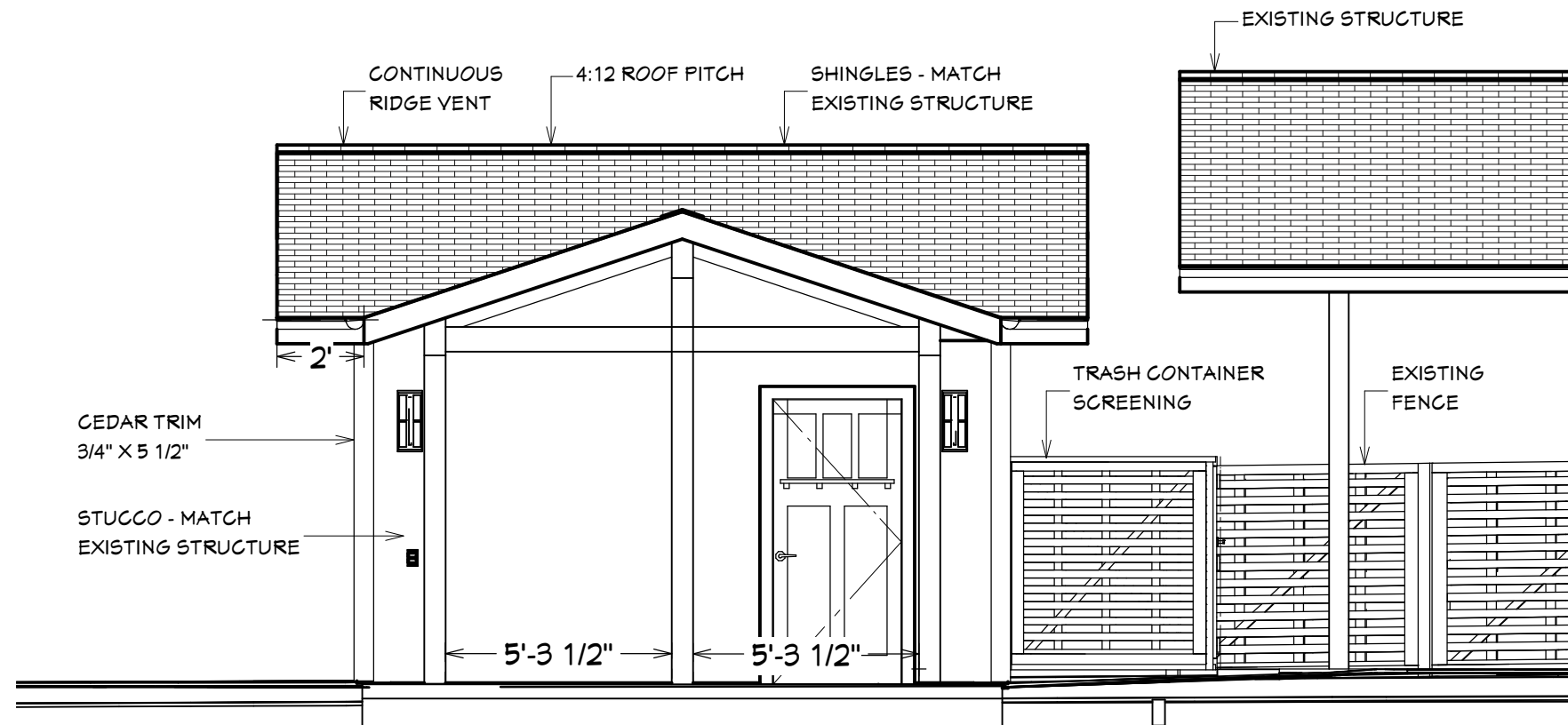

Elevation 3

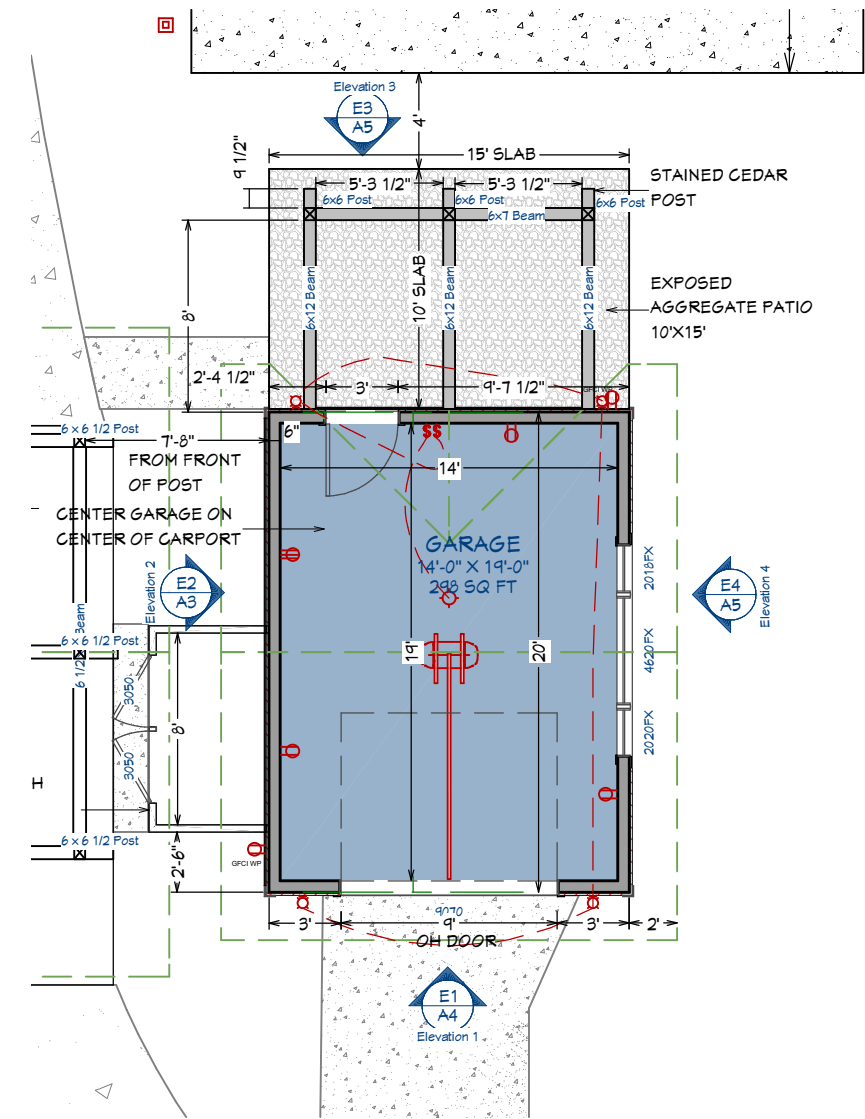

Garage Plan View

BRUSH PARK STUDIO ASSUMES NO RESPONSIBILITY FOR STRUCTURAL, ELECTRICAL, MECHANICAL, FIRE RATED ASSEMBLIES OR OTHER ARCHITECTURAL RELATED DESIGN ISSUES. BRUSH PARK STUDIO DRAWINGS AND SPECIFICATIONS REPRESENTS INFORMATION PERTAINING TO DESIGN INTENT ONLY.

PROJECT DESCRIPTION:

STEIN RESIDENCE
19331 CANTERBURY ROAD
DETROIT MI. 48221

SHEET TITLE:

GARAGE
BUILDING
ELEVATION

DATE:

3/25/2021

SCALE:

1/4"-1'-0"

SHEET:

A-6

DRAWINGS PROVIDED BY:



Tom Atkinson 313-744-3867
Detroit, MI 48221 561-400-3652
www.brushparkstudio.com
tom@brushparkstudio.com

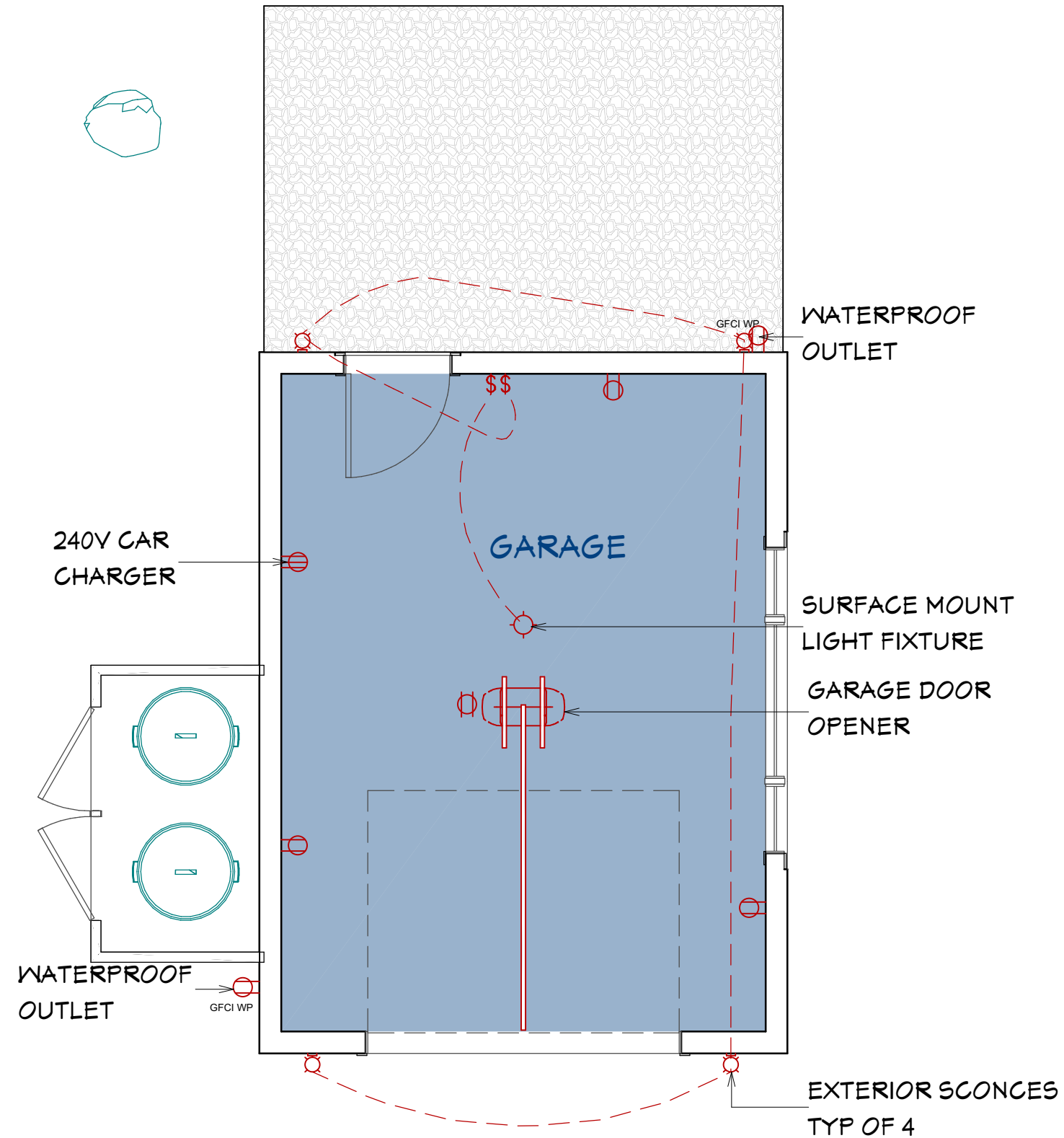

Electrical Plan

PROJECT DESCRIPTION:

STEIN RESIDENCE
19331 CANTERBURY ROAD
DETROIT MI. 48221

SHEET TITLE:

ELECTRICAL PLAN

DATE:

3/25/2021

SCALE:

1/4"-1'-0"

SHEET:

A-7

BRUSH PARK STUDIO ASSUMES NO RESPONSIBILITY FOR STRUCTURAL, ELECTRICAL, MECHANICAL, FIRE RATED ASSEMBLIES OR OTHER ARCHITECTURAL RELATED DESIGN ISSUES. BRUSH PARK STUDIO DRAWINGS AND SPECIFICATIONS REPRESENTS INFORMATION PERTAINING TO DESIGN INTENT ONLY.

DRAWINGS PROVIDED BY:
BRUSH PARK STUDIO
 DISTINCTIVE DESIGNS FOR UNIQUE LIVING SPACES

Tom Atkinson 313-744-3867
 Detroit, MI 48221 561-400-3652
 www.brushparkstudio.com
 tom@brushparkstudio.com

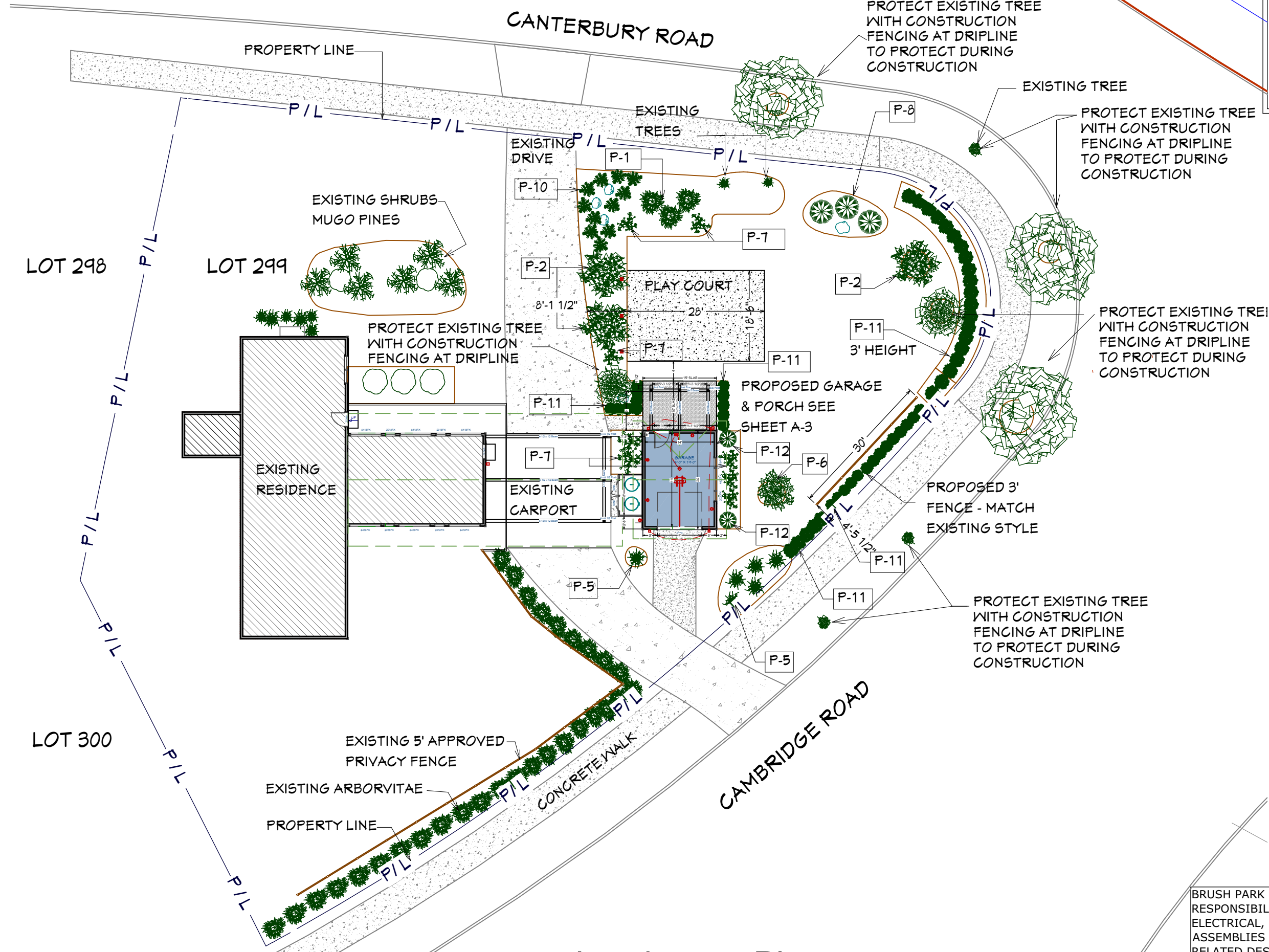

Landscape Plan

PROJECT DESCRIPTION:
STEIN RESIDENCE
19331 CANTERBURY ROAD
DETROIT MI. 48221

SHEET TITLE:
LANDSCAPE PLAN

DATE:
 3/25/2021

SCALE:
 1/4" = 1'-0"

SHEET:

A-8

BRUSH PARK STUDIO ASSUMES NO RESPONSIBILITY FOR STRUCTURAL, ELECTRICAL, MECHANICAL, FIRE RATED ASSEMBLIES OR OTHER ARCHITECTURAL RELATED DESIGN ISSUES. BRUSH PARK STUDIO DRAWINGS AND SPECIFICATIONS REPRESENTS INFORMATION PERTAINING TO DESIGN INTENT ONLY.

DRAWINGS PROVIDED BY:



Tom Atkinson

313-744-3867

Detroit, MI 48221

561-400-3652

www.brushparkstudio.com

tom@brushparkstudio.com

PLANT LIST

P1 - CYPRESS, NOOTKA, BLUE

Cypress, Nootka, Blue

Sign in to add to your wish list.



EVERGREEN

Chamaecyparis Nootkatensis 'glauca' Zone 5

- Shape: Broad, pyramidal habit
- Growth Rate: Moderate (6-12" per year)
- Fruit: Small tan colored cones in fall
- Foliage: Flat sprays to blue-green foliage with pendulous tips; retains good color through winter
- Soil: Requires moist, well-drained soils
- Great blue colored replacement option for Colorado Spruce
- Plant in areas protected from winter sun & wind
- Pendulous branch tips create a graceful appearance
- Also known as Alaskan Cedar

Features
Attractive Foliage
Evergreen

Sun Exposure
Full Sun
Part Sun/Part Shade

QTY - 3

~~P4 - ARBORVITAE, DARK GREEN~~

~~Arborvitae, Dark Green~~

~~Sign in to add to your wish list.~~



~~EVERGREEN~~

~~*Thuja Occidentalis 'Nigra'* Zone 3~~

- Shape: Upright, pyramidal habit
- Growth Rate: Moderate-Fast (9-15" per year)
- Cones: Small tan colored cones in fall
- Foliage: Dark green fan-shaped foliage; retains good color through winter
- Soil: Does well in most conditions, prefers even moisture for best growth
- Provides excellent year-round evergreen color
- Use as a single specimen or in groupings
- Excellent for dense hedges and visual screens
- Variety native to Michigan

Features
Evergreen
Michigan Native
Privacy Hedge

Sun Exposure
Full Sun

QTY - T.B.D.

P7 - RHODODENDRON, PURPLE

Rhododendron, Largeleaf, Dandy Man® Purple

Sign in to add to your wish list.



BROADLEAF

Rhododendron 'laxi2011' Pp26976 Zone 4

- Shape: Upright-rounded
- Growth Rate: Slow to moderate (4-8" per year)
- Flowers: Rich purple-lavender flowers in May, lasting 1-2 weeks
- Foliage: Rich green leaves all season; may retain a portion of its leaves through the winter
- Soil: Moist, well-drained, acidic (pH 4.5-6.0), high in organic matter, dislikes heavy clay
- Improved winter hardiness for northern areas
- Beautiful spring flower display
- Good for use as a specimen or in groupings
- Plant in areas protected from winter sun & wind

Features
Butterfly

Sun Exposure
Part Sun/Part Shade

QTY - 8

P10 - JUNIPER, BLUE RUG

Juniper, Blue Rug

Sign in to add to your wish list.



EVERGREEN

Juniperus Horizontalis 'wilder' Zone 3

- Shape: Low trailing habit
- Growth Rate: Slow to moderate (4-6" per year)
- Fruit: Small, grayish-blue berry-like cones in fall
- Foliage: Intense silvery-blue foliage; develops attractive purplish bracts at the onset of cold weather and persists through winter
- Soil: Does well in most, tolerates drier conditions once established
- Ground hugging variety that forms a carpet-like habit as it matures
- Attractive as a single specimen or in groupings
- Prune to limit growth and promote fullness

Features
Attractive Foliage
Drought Tolerant
Evergreen

Sun Exposure
Full Sun

Foliage Colors
Blue Foliage
Green Foliage
Silver/Gray Foliage

Height
4-6"

Spread (Width)
5-6"

[Back to search](#)

QTY - 11

P2 - WHITE KOUSA DOGWOOD

Dogwood, Kousa, Chinese

Sign in to add to your wish list.



TREE

Cornus Kousa Chinensis Zone 4

- Shape: Spreading, horizontal habit with age
- Growth Rate: Slow to moderate (4-8" per year)
- Flowers: Creamy white star-shaped blossoms in June, long lasting
- Fruit: Pink-red, raspberry-like; food for wildlife
- Foliage: Green leaves turn reddish in fall
- Soil: Moist, well-drained, slightly acidic (pH 5.5-6.5), high in organic matter, dislikes clay
- Four season character; spring flowers, summer foliage, fall foliage and attractive fruit
- Exfoliating bark adds winter interest
- Tolerates a bit more sunlight and exposure than Flowering Dogwood

Features
Attractive Fall Color

Sun Exposure
Full Sun

QTY - 3

P5 - ARBORVITAE, EMERALD GREEN

Arborvitae, Emerald

Sign in to add to your wish list.



EVERGREEN

Thuja Occidentalis 'smaragd' Zone 4

- Shape: Narrow, pyramidal habit
- Growth Rate: Moderate (6-12" per year)
- Cones: Small tan colored cones in fall
- Foliage: Bright emerald-green fan-shaped foliage; retains good color through winter
- Soil: Does well in most conditions, prefers even moisture for best growth
- Provides excellent year-round evergreen color
- Use as a single specimen or in groupings
- Excellent for dense hedges and visual screens
- Arborvitae (White Cedar) is native to Michigan

Features
Evergreen
Michigan Native
Privacy Hedge

Sun Exposure
Full Sun
Part Sun/Part Shade

QTY - 6

P8 - PINE, MUGO, SLOWMOUND

Pine, Mugo, Slowmound

Sign in to add to your wish list.



EVERGREEN

Pinus Mugo 'slowmound' Zone 3

- Shape: Very dense globe to spreading habit
- Growth Rate: Slow (3-6" per year)
- Cones: Grayish-black cones, 1" long in fall
- Foliage: Short, dark green needles, densely packed around the stems; retains good color through winter; one of the best varieties for consistent needle color and form
- Soil: Does well in most conditions
- Durable evergreen for most landscape areas
- Plant as a specimen or in groupings
- Dense growing variety which requires only occasional pruning to maintain shape

Features
Deer Resistant
Drought Tolerant
Evergreen

Sun Exposure
Full Sun

[Back to search](#)

QTY - 3

P11 - BOXWOOD, GREEN VELVET

Boxwood, Green Velvet

Sign in to add to your wish list.



BROADLEAF

Buxus X Green Velvet Zone 4

- Shape: Rounded to spreading habit
- Growth Rate: Slow (3-4" per year)
- Foliage: Bright green leaves all seasons; retains good green color in winter
- Soil: Moist, well-drained, slightly acidic (pH 5.5-6.5), high in organic matter, dislikes heavy clay soils; mulch to maintain cool roots
- Low maintenance and deer resistant evergreen
- Great for use in hedges and foundation plantings
- Tolerates pruning to maintain shape & size
- Plant in areas protected from winter sun & wind
- Best planted in locations with late afternoon shade

Features
Attractive Foliage
Deer Resistant
Evergreen

Sun Exposure
Full Sun
Part Sun/Part Shade

Foliage Colors
Green Foliage

Height
2-3"

Spread (Width)
2-3"

[Back to search](#)

QTY - T.B.D.

P3 - HICKI YEW

Yew, Hick's

Sign in to add to your wish list.

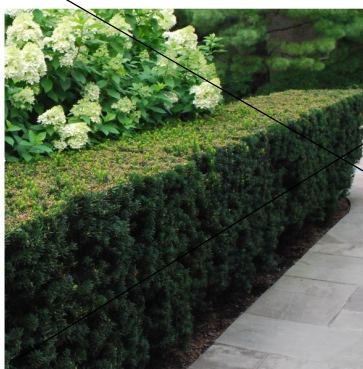

EVERGREEN

Taxus X Media Hicksi Zone 4

- Shape: Dense upright habit with flat top
- Growth Rate: Slow to moderate (4-8" per year)
- Fruit: Small red berries in fall
- Foliage: Dark green soft textured needles; retains good color through winter
- Soil: Moist, well-drained, slightly acidic (pH 5.5-6.5), high in organic matter, dislikes clay
- Excellent for use as a specimen or in groupings
- Great for use in areas with limited sunlight
- Soft foliage is easy on the hands
- Easily pruned to maintain desired size and shape
- Avoid areas with deer browsing problems

Features
Evergreen
Privacy Hedge

Sun Exposure
Full Shade
Full Sun

QTY - T.B.D.

P6 - PINE, LIMBER, NORTHERN BLUE

Pine, Limber, Northern Blue

Sign in to add to your wish list.



EVERGREEN

Pinus Flexilis Northern Blue' Zone 4

- Shape: Pyramidal habit with upward angled branches
- Growth Rate: Moderate (4-8" per year)
- Foliage: Long, soft blue-green needles, with a slightly twisted appearance
- Cones: Light brown 3-6" long with white resin spots, occasionally produced
- Soil: Moist, well-drained, slightly acidic (pH 5.5-6.5)
- Attractive evergreen with blue-green needles, ideal for smaller landscapes
- More densely branched than Vanderwolf Pine
- Has a soft-textured appearance like a White Pine

Features
Attractive Foliage

Sun Exposure
Full Sun

QTY - 1

P9 - PINE, UMBRELLA, WINTER GREEN

Pine, Umbrella, Winter Green

Sign in to add to your wish list.



EVERGREEN

Sciadopitys Verticillata 'winter Green' Zone 5

- Shape: Broad upright habit
- Growth Rate: Moderate (4-8" per year)
- Foliage: Glossy, dark green waxy needles that are whorled around the twigs to create a very exotic look; retains good winter color
- Soil: Requires moist, well-drained, slightly acidic (pH 5.5-6.5), high in organic matter, dislikes heavy clay soils
- This very unique specimen evergreen has needles that look and feel like they are made of plastic
- A larger growing selection of Umbrella Pine
- Plant in areas protected from winter sun & wind
- Also known as Japanese Umbrella Pine

Features
Attractive Foliage

Sun Exposure
Full Sun

QTY - 4

P12 - CYPRESS, HINOKI COMPACT

Cypress, Hinoki, Compact

Sign in to add to your wish list.

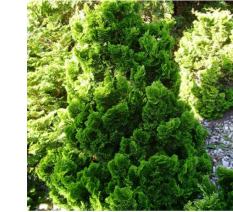

EVERGREEN

Chamaecyparis Obtusa Compacta Zone 5

- Shape: Compact, twisted, pyramidal habit
- Growth Rate: Slow (2-4" per year)
- Foliage: Soft, dark green fan-shaped foliage; soft-textured growth appears to lie in horizontal layers along stems; retains good color through the winter
- Soil: Requires moist, well-drained conditions
- Unique specimen ideal for smaller areas
- Requires very little, if any pruning to develop its artistic form
- Plant in areas protected from winter sun & wind

Features
Attractive Foliage
Evergreen

Sun Exposure
Full Sun
Part Sun/Part Shade

Foliage Colors
Green Foliage

Height
8-8"

Spread (Width)
4-5"

[Back to search](#)

QTY - 2

BRUSH PARK STUDIO ASSUMES NO RESPONSIBILITY FOR STRUCTURAL, ELECTRICAL, MECHANICAL, FIRE RATED ASSEMBLIES OR OTHER ARCHITECTURAL RELATED DESIGN ISSUES. BRUSH PARK STUDIO DRAWINGS AND SPECIFICATIONS REPRESENTS INFORMATION PERTAINING TO DESIGN INTENT ONLY.

PROJECT DESCRIPTION:

STEIN RESIDENCE
19331 CANTERBURY ROAD
DETROIT MI. 48221

SHEET TITLE:

PLANT SELECTIONS

DATE:

3/25/2021

SCALE:

1/4"=1'-0"

SHEET:

A-9

REVISIONS		
REV. No.	DATE	DESCRIPTION
00	02/03/14	RELEASED

TOP SECTION OPTION: REC13

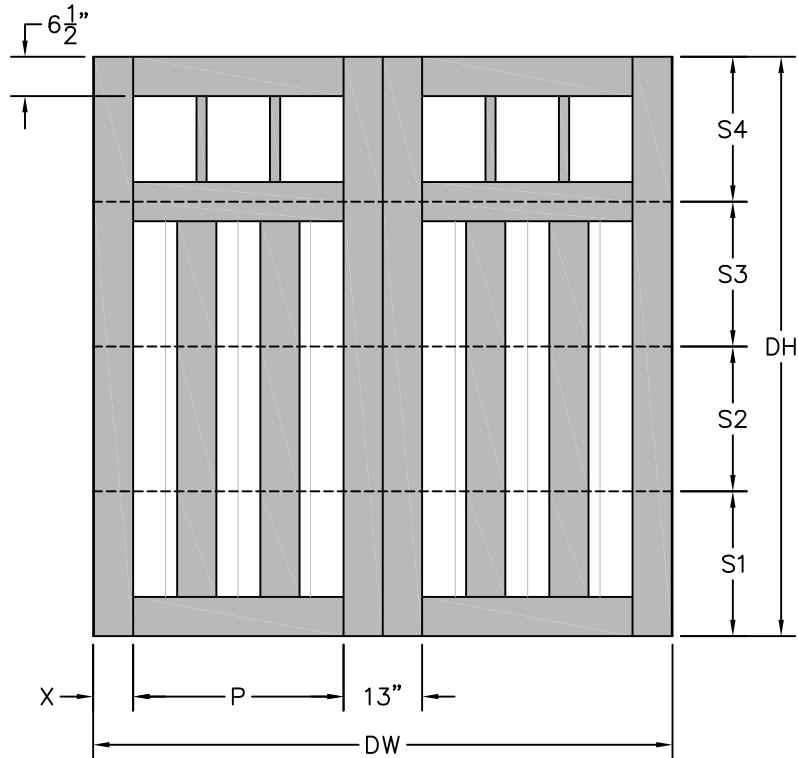

DW	X	P
6'-2"	6.625"	23.875"
8'-0"	6.625"	34.875"
9'-0"	6.625"	40.875"
10'-0"	6.625"	46.875"
10'-2"	7.625"	46.875"

DH	S1	S2	S3	S4
6'-6"	18"	18"	18"	24"
6'-9"	18"	21"	18"	24"
7'-0"	18"	24"	18"	24"
7'-3"	21"	21"	21"	24"
7'-6"	24"	18"	24"	24"
7'-9"	24"	21"	24"	24"
8'-0"	24"	24"	24"	24"

NOTES:

- 1.) CUSTOMER TO SELECT TRACK AND COUNTERBALANCE OPTIONS WHEN PLACING ORDER.
- 2.) STANDARD DOOR CONFIGURATION INCLUDES ONE SLIDE LOCK. OTHER LOCK OPTIONS ARE AVAILABLE.

Clopay®
Building Products Company

FRONT ELEVATION
VIEW DRAWING

IMPORTANTE: This document must be signed and returned prior to any fabrication. Please reference this drawing number on all correspondence. Thank you!

NOTICE: Confidential/Proprietary information of CLOPAY BUILDING PRODUCTS CO. is contained herein and may not be disclosed, used, duplicated, made available, or distributed without its prior consent. Failure to observe this notice may result in liability for any damages and losses resulting therefrom.

DRAWN BY: SQB	DATE: 02/03/14	APPROVAL SIGNATURE:	APPROVAL DATE:
CUSTOMER: CANYON RIDGE SERIES		DRAWING NUMBER: CR-2P-4S-13-CL-REC13	REV. 00
JOB: FRONT ELEVATION	CSR/DC: TROY, OHIO		SHEET: 1 of 1



Andrew Stein



Classic-Craft® American Style Collection™

CCA230-SDL

DOOR SUMMARY

Project

DOOR TYPE

Entry

DOOR SIZE

36" x 80"

DOOR CONFIGURATION

Single

DOOR GLASS



3'0" x 6'8"



Craftsman 3 Lite 3Wx1H Simulated Divided Lites

DOOR FINISH



Wildflower Honey

FRAME FINISH



Wildflower Honey

ACCESSORIES

Millennium Black Nickel Handleset

Included in Your Configured Product:

Door Configuration

Door Style



Classic-Craft® American Style Collection™

CCA230-SDL

Glass Style



**Craftsman 3 Lite 3Wx1H Simulated
Divided Lites**

Finish Option



Wildflower Honey

Accessories

Handleset



Millennium Black Nickel

100 Series Awning Window

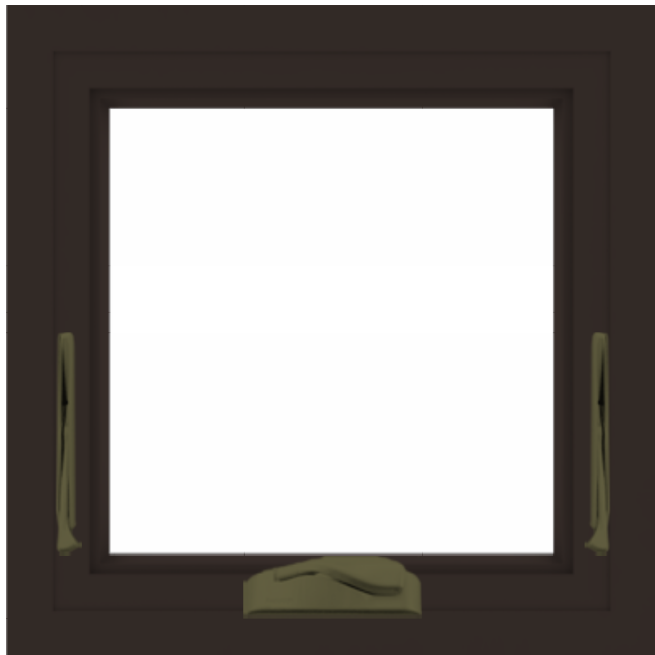

Interior

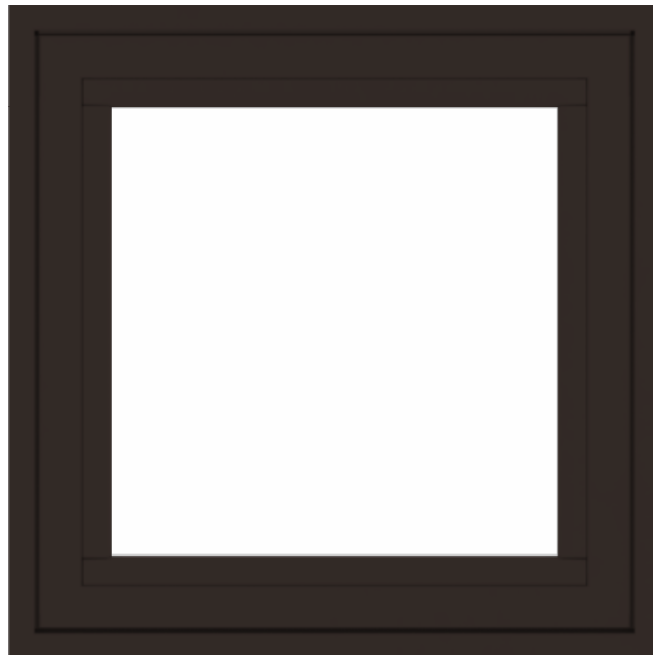

Exterior

SUMMARY

To purchase this product or customize it further, take this summary to your Andersen dealer.

Product Name	100 Series Awning Window
Product ID#	100AS2020
Unit Width	23 1/2"
Unit Height	23 1/2"
Interior Color	Dark Bronze
Glass	Low-E Glass
Hardware	Folding Lock and Keeper, Antique Brass
Grille Pattern	None
Exterior Color	Dark Bronze

Feedback

* Options shown are not available for all products within the series. Computer monitor limitations prevent exact color duplication. For an accurate representation of color options please view actual color samples available at your Andersen window & patio door supplier.



100 Series Awning Window



Interior



Exterior

SUMMARY

To purchase this product or customize it further, take this summary to your Andersen dealer.

Product Name	100 Series Awning Window
Product ID#	100AS4020
Unit Width	47 1/2"
Unit Height	23 1/2"
Interior Color	Dark Bronze
Glass	Low-E Glass
Hardware	Folding Lock and Keeper, Antique Brass
Grille Pattern	None
Exterior Color	Dark Bronze

* Options shown are not available for all products within the series. Computer monitor limitations prevent exact color duplication. For an accurate representation of color options please view actual color samples available at your Andersen window & patio door supplier.



SAFELY EXPERIENCE OUR INSPIRING SPACES. [LEARN MORE.](#)

MODERN SKI HOUSE BEACH HOUSE BABY & CHILD TEEN RH INTERIOR DESIGN GALLERIES



RUTHERFORD SCONCE

\$259 - \$299 REGULAR

\$194 - \$224 MEMBER

Etched, cased glass forms the inner shade of our Rutherford lantern-style fixture.

[SHOP THE ENTIRE COLLECTION >](#)

HIDE DETAILS -

- Made of steel
- Diffused light shines through the etched, cased glass; inner shade sheltered by clear glass
- Small sconce rated for one 40W max. E26-base bulb; bulb included
- Large sconce rated for one 60W max. E26-base bulb; bulb sold separately
- If brighter light is preferred, consider an LED bulb with a higher lumen output. [View our assortment.](#)
- Dimmer switch compatible
- Hangs vertically, shade pointing down
- 110-120V manufactured to US standards for US and Canadian markets. Requires outlet adapter and voltage converter for use internationally.
- Wet UL listed: suitable for use indoors or outdoors, including areas that receive direct contact with rain, snow or excessive moisture
- Hardwire

HIDE DIMENSIONS -

Small Sconce: 7½" diam., 12½"H; extends 9¼" from wall

Backplate: 5"W x ¾"D x 9½"H

Large Sconce: 9½" diam., 15½"H; extends 11½" from wall

Backplate: 5"W x ¾"D x 9½"H

SMALL SCONCE INSTALLATION INSTRUCTIONS >

LARGE SCONCE INSTALLATION INSTRUCTIONS >

FINISH OPTIONS

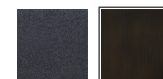

Weathered Zinc Bronze

RUTHERFORD SCONCE

\$259 - \$299 REGULAR ITEM# 68050054 BRZ

\$194 - \$224 MEMBER

SIZE

Small

FINISH

Bronze

PRICE

\$259 REGULAR
\$194 MEMBER

QTY

1

ADD TO CART

AVAILABILITY

This item is in stock and will be delivered on or before 11/29/20 [Check your zip/postal code.](#)

DELIVERY

Standard Delivery Shipping

RETURNS

This item can be returned within 30 days of delivery. [Learn more about our Return Policy.](#)

[VIEW IN STOCK ITEMS +](#)

CHAT WITH A DESIGNER
WE'RE HERE TO HELP YOU 24/7

T10 5" TUBE INCANDESCENT BULB

\$5 REGULAR

\$3 MEMBER

FREE SHIPPING



[See all product details.](#)

WATTAGE

Choose Wattage ▾

PRICE

QTY

0 ▾

ADD TO CART

AVAILABILITY

Stocked items: **3-7 days**
Special order items: **Delivery times vary** [Check your zip/postal code.](#)

DELIVERY

Ships **Free** via Standard Delivery Shipping

RETURNS

Learn more about our [Return Policy.](#)

[VIEW IN STOCK ITEMS +](#)



T10 5" TUBE INCANDESCENT BULB

\$5 REGULAR

\$3 MEMBER

FREE SHIPPING

[See all product details.](#)

WATTAGE

Choose Wattage ▾

PRICE

QTY

0 ▾

ADD TO CART

AVAILABILITY

Stocked items: **3-7 days**
Special order items: **Delivery times vary** [Check your zip/postal code.](#)

DELIVERY

Ships **Free** via Standard Delivery Shipping

RETURNS

Learn more about our [Return Policy.](#)

[VIEW IN STOCK ITEMS +](#)

[ADD TO WISH LIST](#)

[BOOKMARK & SHARE](#)

[ADD ALL TO CART](#)

OUR WHITE GLOVE DELIVERY IS CURRENTLY SERVICING ALL AREAS

© 2020 RH

WE'RE HERE TO HELP ✕

CHAT NOW

CHAT WITH A DESIGNER
WE'RE HERE TO HELP YOU 24/7