



Hazardous/Regulated Materials Survey and Inspection Report



100 Lenox Street
Detroit, MI 48215

Submitted by



46555 Humboldt Drive, Suite 100
Novi, MI 48377

Date Submitted

September 8, 2021

Executive Summary



Survey Information	
Date of Survey/Inspection:	August 16, 2021
Date of Re-Inspection:	NA
Project Name:	ESS QQ 4.30.2021
Project Number:	188BS21459
Parcel ID #:	21000110-6
Site Address:	100 Lenox Street, Detroit, MI 48215
Survey Inspector:	Joseph Seibert
Inspector ID#:	A51777
Asbestos Inspector's Signature:	
Inspector Phone #:	248-669-5140
Inspector E-mail:	robert.smith@atcgs.com
Submitted by:	Atlas Technical Consultants (Atlas)
Year Built:	1969
# of Floors:	1
Square Footage:	6,740 SF
Construction Type:	Steel Frame w/Brick Exterior
# of Buildings:	1 (Recreation Center)
Areas Not Accessible:	All areas accessible
Asbestos Present (Yes/No/Other):	Yes



Asbestos-Containing Materials

HA# & Sample#	Material	Functional Space / Exterior Area	Estimated Quantity	EPA Cat. (Friable, CAT I, CAT II)	Results
12-BR-A,B,C	Boiler Rope	Boiler Room	20 LF	FR	80% Chrysotile
13-BG-A,B,C	Boiler Gasket	Boiler Room	6 SF	FR	40% Chrysotile
14-HS-A,B,C	Heat Shield Interior Lights	Throughout	26 SF	FR	35% Chrysotile
15-HS-A,B,C	Heat Shield Exterior Lights	Exterior Overhangs	26 SF	FR	40% Chrysotile
18-PF-A,B,C	Pipe Fitting Cold Water Lines	Boiler Rooms And Storage/Janitors	20 FITTING	FR	20% Chrysotile
19-PF-A,B,C	Pipe Fitting Hot Water Lines	Boiler Rooms And Storage/Janitors	25 FITTING	FR	25% Chrysotile
23-FT-A,B,C	Floor Tile 9x9 Brown With Black	Throughout All Areas	5,200 SF	CAT I	2% Chrysotile – Tile 3% Chrysotile - Mastic
27-FT-A,B,C	Floor Tile 12x12 Beige/Pale Orange	Kitchen	240 SF	CAT I	ND – Tile 2% Chrysotile - Mastic
34-GA-A,B,C	Gasket/Duct Caulk	Storage/Janitors Closet	30 SF	CAT II	10% Chrysotile
50-PF-A,B,C	Pipe Fitting; Not Marked 6" Line	Roof Drains Throughout Building	20 FITTING	FR	20% Chrysotile
51-PF-A,B,C	Pipe Fitting; Not Marked 4" Line	Copper Pipes Throughout The Building	45 FITTINGS	FR	20% Chrysotile
57-FT-A,B,C	Floor Tile; Shapes; Green	Multi-Purpose Room	6 SF	CAT I	2% Chrysotile – Tile 3% Chrysotile - Mastic
58-FT-A,B,C	Floor Tile; Shapes; Beige	Multi-Purpose Room	6 SF	CAT I	2% Chrysotile – Tile 3% Chrysotile - Mastic
59-FT-A,B,C	Floor Tile; Shapes; Purple	Multi-Purpose Room	6 SF	CAT I	3% Chrysotile – Tile 2% Chrysotile - Mastic
60-FT-A,B,C	Floor Tile; Shapes; White	Multi-Purpose Room	6 SF	CAT I	2% Chrysotile – Tile 3% Chrysotile - Mastic
61-RC-A,B,C	Roof Caulk; Black On Pipes	Roof	70 LF	CAT II	5% Chrysotile



Assumed Asbestos-Containing Materials

MATERIAL	LOCATION	EPA CAT. FRIABLE CAT I CAT II	MAT. CLASS. TSI, SM, MM	ESTIMATED QUANTITY
None Observed				

Other Regulated Materials/Universal Wastes

MATERIAL	NOTES/LOCATION	APPROXIMATE QUANTITY/SIZE	CONSTITUENT OF CONCERN
Thermostat	Entry, Main Area	7	Mercury
Ballast	Throughout	59	PCBs
Fluorescent Bulb	Throughout	216	Mercury
Smoke Detector	Entry, Main Area	4	Radioactive Material

CRT = Cathode Ray Tube, **Hg** = Mercury, **CFC's** = Chlorofluorocarbons, **UNQ** = Unquantified; **UNK** = Unknown;
LEDs = Mercury/Lead

SUBJECT PROPERTY OBSERVATIONS

ACCESS ISSUE	BASEMENT/ CRAWLSPACE	1 st FLOOR	2 nd FLOOR	ATTIC	ROOF
Areas of collapse and/or unsafe to enter	NA	None	NA	NA	None
Areas filled with debris greater than 50%	NA	None	NA	NA	None
Recurring flooding within building?	Yes / <input checked="" type="radio"/> No				
Yard debris greater than 40 cubic yards?	Yes / <input checked="" type="radio"/> No				

***Inaccessible areas are presumed to have asbestos-containing materials**



PHOTOGRAPHS

ASBESTOS-CONTAINING MATERIAL SURVEY
VACANT COMMERCIAL PROPERTY



LENOX CENTER
DETROIT, MI



Lenox Center Front



Lenox Center Left

ASBESTOS-CONTAINING MATERIAL SURVEY
VACANT COMMERCIAL PROPERTY



LENOX CENTER
DETROIT, MI



Lenox Center Rear



Lenox Center Right

ASBESTOS-CONTAINING MATERIAL SURVEY
VACANT COMMERCIAL PROPERTY



LENOX CENTER
DETROIT, MI



Boiler Room



Boiler

ASBESTOS-CONTAINING MATERIAL SURVEY
VACANT COMMERCIAL PROPERTY



LENOX CENTER
DETROIT, MI



Vestibule

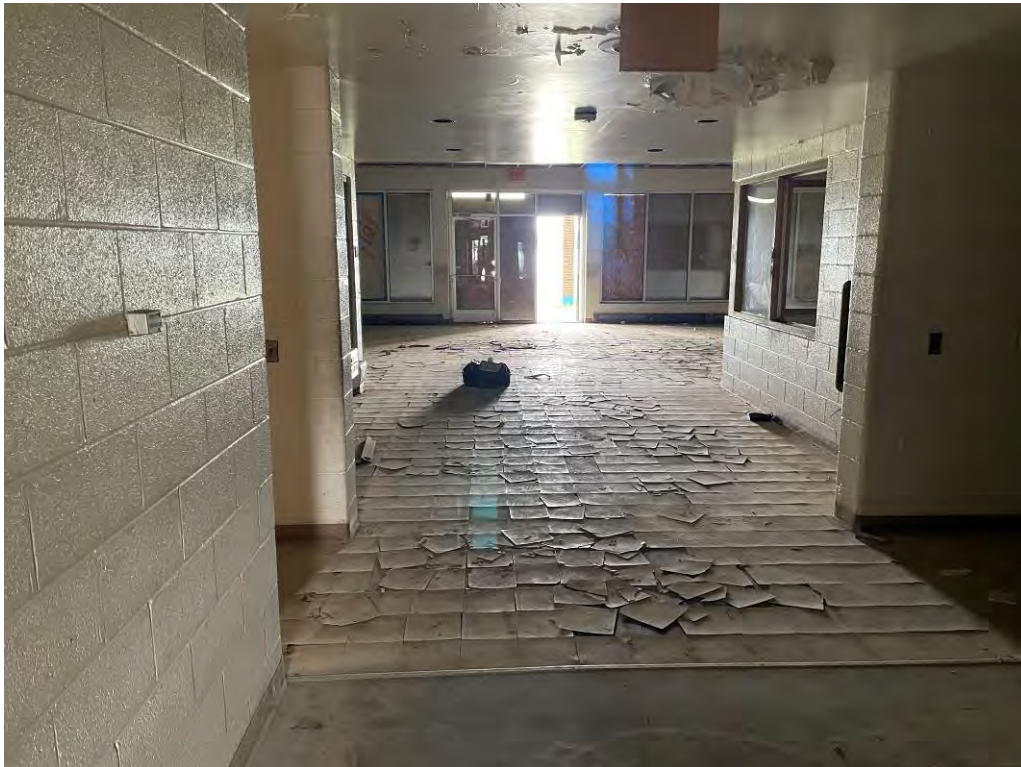

Front entry to main area

ASBESTOS-CONTAINING MATERIAL SURVEY
VACANT COMMERCIAL PROPERTY



LENOX CENTER
DETROIT, MI



Janitor Closet



Coat Room

ASBESTOS-CONTAINING MATERIAL SURVEY
VACANT COMMERCIAL PROPERTY



LENOX CENTER
DETROIT, MI



Mens bathroom



Womens bathroom

ASBESTOS-CONTAINING MATERIAL SURVEY
VACANT COMMERCIAL PROPERTY



LENOX CENTER
DETROIT, MI



Main lobby office



Old HVAC unit

ASBESTOS-CONTAINING MATERIAL SURVEY
VACANT COMMERCIAL PROPERTY



LENOX CENTER
DETROIT, MI



Roof drain pipe



View of game room

ASBESTOS-CONTAINING MATERIAL SURVEY
VACANT COMMERCIAL PROPERTY



LENOX CENTER
DETROIT, MI



Kitchen



View of left activity room

ASBESTOS-CONTAINING MATERIAL SURVEY
VACANT COMMERCIAL PROPERTY



LENOX CENTER
DETROIT, MI



Old Barracks Slab



Old Radar Tower

ASBESTOS-CONTAINING MATERIAL SURVEY
VACANT COMMERCIAL PROPERTY



LENOX CENTER
DETROIT, MI



Roof



Roof

ASBESTOS-CONTAINING MATERIAL SURVEY
VACANT COMMERCIAL PROPERTY

LENOX CENTER
DETROIT, MI



Table of Contents

1.0	INTRODUCTION	1
2.0	SUMMARY OF FINDINGS	1
3.0	RECOMMENDATIONS	5
4.0	LIMITATIONS.....	6
TABLE 1	1
TABLE 2	4

**APPENDIX A – LABORATORY ANALYTICAL RESULTS, CHAIN OF CUSTODY FORMS,
AND NVLAP CERTIFICATE**



1.0 INTRODUCTION

On the date indicated above, a licensed State of Michigan Asbestos Inspector from Atlas Technical Consultants (Atlas) conducted a pre-demolition asbestos and other regulated materials survey of the unoccupied commercial subject property.

2.0 SUMMARY OF FINDINGS

The following Table listed below provides a summary of findings for the pre-demolition asbestos and other regulated materials survey. Table 1 identifies the suspect asbestos-containing materials identified during the survey, their locations, approximate quantity, type and percentage of asbestos.

**TABLE 1
(Suspect Asbestos-Containing Materials)**

HA# & Sample#	Material	Functional Space / Exterior Area	Estimated Quantity	EPA Cat. (Friable, CAT I, CAT II)	Mat. Class. (TSI, SM, MM)	Results
1-RM-A,B,C	Roofing Material	Exterior Roof	6,000 SF	CAT I	MM	ND
2-WG-A,B,C	Window Glaze	Interior Windows	182 LF	CAT II	MM	0.25% Chrysotile (PC)
3-WG-A,B,C	Window Glaze	Interior Door	10 LF	CAT II	MM	0.50% Chrysotile (PC)
4-EC-A,B,C	Exterior Caulk	Exhaust Vent	10 LF	CAT II	MM	ND
5-EC-A,B,C	Exterior Caulk	Doors	280 LF	CAT II	MM	ND
6-EC-A,B,C	Exterior Caulk	Windows	960 LF	CAT II	MM	ND
7-EC-A,B,C	Exterior Caulk	Roofline	300 LF	CAT II	MM	ND
8-EC-A,B,C	Exterior Caulk	Decorative Concrete; Patches	45 LF	CAT II	MM	ND
9-PL-A,B,C	Exterior Plaster	Overhangs	800 SF	CAT II	MM	ND
10-PL-A,B,C,D,E,F,G	Plaster Ceilings	Throughout	2,600 SF	FR	SM	ND
11-TPL-A,B,C,D,E	Textured Plaster	Boiler Room	1,000 SF	FR	SM	ND
12-BR-A,B,C	Boiler Rope	Boiler Room	20 LF	FR	MM	80% Chrysotile
13-BG-A,B,C	Boiler Gasket	Boiler Room	6 SF	FR	MM	40% Chrysotile
14-HS-A,B,C	Heat Shield Interior Lights	Throughout	26 SF	FR	MM	35% Chrysotile
15-HS-A,B,C	Heat Shield Exterior Lights	Exterior Overhangs	26 SF	FR	MM	40% Chrysotile
16-PI-A,B,C	Pipe Insulation Cold Water Lines	Boiler Rooms And Storage/Janitors	150 LF	FR	TSI	ND
17-PI-A,B,C	Pipe Insulation Hot Water Lines	Boiler Rooms And	150 LF	FR	TSI	ND



HA# & Sample#	Material	Functional Space / Exterior Area	Estimated Quantity	EPA Cat. (Friable, CAT I, CAT II)	Mat. Class. (TSI, SM, MM)	Results
		Storage/Janitors				
18-PF-A,B,C	Pipe Fitting Cold Water Lines	Boiler Rooms And Storage/Janitors	20 FITTING	FR	TSI	20% Chrysotile
19-PF-A,B,C	Pipe Fitting Hot Water Lines	Boiler Rooms And Storage/Janitors	25 FITTING	FR	TSI	25% Chrysotile
20-DI-A,B,C	Duct Insulation Silver Over Yellow	Throughout	1200 SF	FR	TSI	ND
21-DI-A,B,C	Duct Insulation; Canvas Over Yellow	Storage/Janitors Closet	100 SF	FR	TSI	ND
22-FT-A,B,C	Floor Tile 12x12 Black And Gray Mottle	Vestibule/East Lobby Entrance	170 SF	CAT I	MM	ND
23-FT-A,B,C	Floor Tile 9x9 Brown With Black	Throughout All Areas	5,200 SF	CAT I	MM	2% Chrysotile – Tile 3% Chrysotile - Mastic
24-FT-A,B,C	Floor Tile 12x12 Gray	West Coat Room	10 SF	CAT I	MM	ND
25-FT-A,B,C	Floor Tile 12x12 Gray, Black And White Streaks	West Coat Room	10 SF	CAT I	MM	ND
26-FT-A,B,C	Floor Tile 12x12 Beige Colored Specks	West Coat Room	10 SF	CAT I	MM	ND
27-FT-A,B,C	Floor Tile 12x12 Beige/Pale Orange	Kitchen	240 SF	CAT I	MM	ND – Tile 2% Chrysotile - Mastic
28-CP-A,B,C	Ceiling Panel 2x2 Pinhole And Pockmark	Multipurpose Room West	2,000 SF	FR	MM	ND
29-CP-A,B,C	Ceiling Panel 2x4 Pinhole And Pockmark	Multipurpose Room West	2,000 SF	FR	MM	ND
30-GM-A,B,C	Ceramic Tile Grout And Mortar; Multi Colored Blue Squares And Rectangles	Women's Bathroom	650 SF	CAT II	MM	ND
31-GM-A,B,C	Ceramic Tile Grout And Mortar; Multi Colored Brown Squares And Rectangles	Men's Bathroom	650 SF	CAT II	MM	ND
32-CB-A,B,C	Cove Base 4" Brown	Throughout Building (Except Kitchen)	1,252 SF	CAT II	MM	ND
33-CB-A,B,C	Cove Base 4" Black	Kitchen	60 SF	CAT II	MM	ND
34-GA-A,B,C	Gasket/Duct Caulk	Storage/Janitors Closet	30 SF	CAT II	MM	10% Chrysotile
35-BM-A,B,C	Brick Mortar	Front Pillars	150 SF	CAT II	MM	ND
36-BM-A,B,C	Brick Mortar	Exterior Of Building	3,000 SF	CAT II	MM	ND
37-BM-A,B,C	Brick Mortar	Interior Blocks	6,000 SF	CAT II	MM	ND
38-BM-A,B,C	Brick Mortar	Window Sills	60 SF	CAT II	MM	ND



HA# & Sample#	Material	Functional Space / Exterior Area	Estimated Quantity	EPA Cat. (Friable, CAT I, CAT II)	Mat. Class. (TSI, SM, MM)	Results
39-CC-A,B,C	Concrete Chip	Exterior Of Building	800 SF	CAT II	MM	ND
40-CC-A,B,C	Concrete Chip	Window Sills	250 SF	CAT II	MM	ND
41-CC-A,B,C	Concrete Chip	Floor	6,000 SF	CAT II	MM	ND
42-CC-A,B,C	Concrete Chip	Stamped	75 SF	CAT II	MM	ND
43-CC-A,B,C	Concrete Chip	Decorative Roof	600 SF	CAT II	MM	ND
44-CC-A,B,C	Concrete Chip	Raised Floor In Boiler Room	75 SF	CAT II	MM	ND
45-CC-A,B,C	Concrete Chip	Radar Towers	600 SF	CAT II	MM	ND
46-CC-A,B,C	Concrete Chip	Old Barracks Slab	400 SF	CAT II	MM	ND
47-EJ-A,B,C	Expansion Joint	Exterior Of Building	150 SF	CAT II	MM	ND
48-PI-A,B,C	Pipe Insulation Not Marked 6"	Roof Drains Throughout Building	400 LF	FR	TSI	ND
49-PI-A,B,C	Pipe Insulation Not Marked 4"	Copper Pipes Throughout The Building	1000 LF	FR	TSI	ND
50-PF-A,B,C	Pipe Fitting; Not Marked 6" Line	Roof Drains Throughout Building	20 FITTING	FR	TSI	20% Chrysotile
51-PF-A,B,C	Pipe Fitting; Not Marked 4" Line	Copper Pipes Throughout The Building	45 FITTINGS	FR	TSI	20% Chrysotile
52-IC-A,B,C	Interior Caulk White;	Kitchen	20 LF	CAT II	MM	ND
53-IC-A,B,C	Interior Caulk White;	Bathrooms	60 LF	CAT II	MM	ND
54-IC-A,B,C	Interior Caulk; Aluminum Doors; Gray And Rubbery	Front And Rear Doors	200 LF	CAT II	MM	ND
55-IC-A,B,C	Interior Caulk; Gray; Sticky	Brick And Block Throughout Interior	400 LF	CAT II	MM	ND
56-WS-A,B,C	Wall Sheeting	Dividing Wall-Multipurpose Room	270 SF	FR	MM	ND
57-FT-A,B,C	Floor Tile; Shapes; Green	Multi-Purpose Room	6 SF	CAT I	MM	2% Chrysotile – Tile 3% Chrysotile - Mastic
58-FT-A,B,C	Floor Tile; Shapes; Beige	Multi-Purpose Room	6 SF	CAT I	MM	2% Chrysotile – Tile 3% Chrysotile - Mastic
59-FT-A,B,C	Floor Tile; Shapes; Purple	Multi-Purpose Room	6 SF	CAT I	MM	3% Chrysotile – Tile 2% Chrysotile - Mastic
60-FT-A,B,C	Floor Tile; Shapes; White	Multi-Purpose Room	6 SF	CAT I	MM	2% Chrysotile – Tile 3% Chrysotile - Mastic



HA# & Sample#	Material	Functional Space / Exterior Area	Estimated Quantity	EPA Cat. (Friable, CAT I, CAT II)	Mat. Class. (TSI, SM, MM)	Results
61-RC-A,B,C	Roof Caulk; Black On Pipes	Roof	70 LF	CAT II	MM	5% Chrysotile
62-RC-A,B,C	Roof Caulk; On Aluminum	Roof	200 LF	CAT II	MM	ND
63-EJ-A,B,C	Expansion Joint	Roof	50 SF	CAT II	MM	ND
64-FL-A,B,C	Flashing	Roof	250 SF	CAT I	MM	ND
65-RC-A,B,C	Roof Caulk; Gray On Roof Units	Roof	100 LF	CAT II	MM	ND
66-UC-A,B,C	Roof Unit Cover; Black	Roof	150 SF	CAT II	MM	ND

Key: F = Friable; NF = Non-Friable; FS = Functional Space; HA = Homogeneous Area; CHR = Chrysotile; AMO = Amosite; SF = Square Feet; LF = Linear Feet; CF = Cubic Feet; CY = Cubic Yards; UNQ = Unquantified; MF = Mud Fittings
 Classification: SM = Surfacing Material; TSI = Thermal System Insulation; MM = Miscellaneous Material; EPA Material
 Categories: FR = Friable Regulated; C2 = Category II Non-Friable; C1 = Category I Non-Friable; ND = No Asbestos Detected

Although not anticipated, based on surface observations, underground structures that could contain ACM may be present and should be managed accordingly if encountered prior to, or during demolition. Abatement of ACMs, including non-friable ACMs, must be performed by a State of Michigan licensed, certified and registered asbestos abatement contractor in accordance with state and federal Occupational Safety and Health Administration (OSHA) and local air quality management regulations.

Table 2, following, lists Other Regulated Materials/Universal Wastes identified during the survey.

**TABLE 2
 (Other Regulated Materials/Universal Wastes)**

MATERIAL	LOCATION	APPROXIMATE QUANTITY
Thermostat	Entry, Main Area	7
Ballast	Throughout	59
Fluorescent Bulb	Throughout	216
Smoke Detector	Entry, Main Area	4

CY = Cubic Yard; **UNQ** = Unquantified

Lead-based paint may be present on the site and is a hazardous substance. Its condition, handling and disposal are regulated by federal, state, and local agencies. LBP generally does not pose a health threat unless particles are disturbed, become airborne and are inhaled or ingested. Contractors and their employers that will be disturbing the building during demolition should follow all applicable requirements in the OSHA Lead in Construction Standard.



Further testing may be required of debris generated from demolition activities to determine whether the debris should be disposed as hazardous waste under the Resource Conservation and Recovery Act (RCRA) in accordance with 40-CFR Part 261 Subpart C.

3.0 RECOMMENDATIONS

Except for the following items listed below, Section 61.145(c) of the Asbestos NESHAP requires that each owner or operator of a demolition or demolition activity involving RACM remove all such material from a facility being demolished or renovated before any activity begins that would break up, dislodge, or similarly disturb the material or preclude access to the material for subsequent removal.

ACM need not be removed before demolition if it:

- (i) Is a Category I non-friable ACM that is not friable.
- (ii) Is on a facility component that is encased in concrete or other similarly hard material and is adequately wet whenever exposed during demolition.
- (iii) Was not accessible for testing and therefore was not discovered until after demolition began and, as a result of the demolition, cannot be safely removed. If not removed for safety reasons, the exposed RACM and any asbestos-contaminated debris must be treated as asbestos-containing waste material and kept adequately wet at all times until disposed of.
- (iv) Is a Category II non-friable ACM and the probability is low that the material will become crumbled, pulverized, or reduced to powder during demolition.

Demolition with Roofing Materials in place is covered under the NESHAP regulations (40 CFR Part 61 Subpart M).

Roofing materials were generally not tested during this inspection and therefore the roofing material should be assumed to be Category I asbestos-containing roofing materials.

Since demolition activities do not include sanding, grinding, cutting, or abrading, Category I asbestos-containing roofing materials not in poor condition and not friable are not considered RACM, and are allowed to remain in place during demolition.

If the asbestos-containing roofing material is not in poor condition and is not friable, it may be disposed of in a landfill which accepts ordinary demolition waste.

The asbestos-containing roofing material may not be ground up for recycling into other products.

*If joint compound within the drywall system is identified as positive, a composite sample was analyzed per NESHAP. If the drywall system as a composite sample is less than 1% asbestos, the material is not considered RACM per NESHAP. However, OSHA requirements regarding materials containing less than 1% asbestos still apply, and contractors performing work should ensure they comply with the requirements if the material is not removed prior to demolition.



In addition, contractors should ensure they follow all OSHA regulations pertaining to demolition / demolition of Category I Asbestos-containing materials. Category I or II non-friable ACM that is not subject to 61.150(a)(3) would still have to be disposed of in a landfill that accepts building debris, in a landfill that operates in accordance with 61.154, or at a facility that operates in accordance with 61.155.

Prior to demolition, the following is recommended:

A licensed asbestos abatement company in the State of Michigan should remove the materials identified as asbestos containing in Table 1 in accordance with all applicable Local, State, and Federal Requirements prior to demolition.

Other Regulated Materials/Universal Wastes, identified in Table 2, must be transported and disposed in accordance with all applicable Local, State, and Federal Requirements prior to demolition.

4.0 LIMITATIONS

The results, findings, conclusions, and recommendations expressed in the report are based only on conditions that were noted during Atlas's Hazardous Material Survey of the vacant above-referenced commercial property.

Any conditions or materials that could not be visually identified through limited destructive sampling were not inspected and may differ from those conditions or materials noted. The user of this report should keep in mind that conditions at the time of the site reconnaissance may not be consistent with future observations made by others.

If during demolition, asbestos-containing materials are identified, or if suspect asbestos-containing materials that were not previously identified and/or samples are encountered, work should stop, access to the suspect material should be restricted, and sampling should be performed by a State of Michigan licensed asbestos inspector.

Any positive ACMs must be abated by a licensed asbestos abatement contractor. In addition, other regulated materials may be encountered during the demolition process that may require further sampling to determine disposal criteria.

The report is designed to aid the building owner, architect, construction manager, general contractors, and potential asbestos abatement contractors in locating asbestos building materials to be removed prior to demolition activities. This report is not intended to be utilized as a bidding document or as a project specification document. Contractors bidding the demolition of this site should field-verify project information.



***APPENDIX A
LABORATORY ANALYTICAL RESULTS,
CHAIN OF CUSTODY FORMS, AND NVLAP CERTIFICATE***



To: Atlas - Novi
46555 Humboldt Dr. Suite 100
Novi, Michigan 48377

ETL Job: 241706
Client Project: N/A
Report Date: 8/20/2021

Attention: Robert Smith

Project Location: Lenox Center Detroit MI

Lab Sample Number	Client Sample Number	Sample Type	Completed
1243012	1-RM-A	Asbestos	08/18/2021
1243013	1-RM-B	Asbestos	08/18/2021
1243014	1-RM-C	Asbestos	08/18/2021
1243015	2-WG-A	Asbestos	08/18/2021
1243016	2-WG-B	Asbestos	08/18/2021
1243017	2-WG-C	Asbestos	08/18/2021
1243018	3-WG-A	Asbestos	08/19/2021
1243019	3-WG-B	Asbestos	08/19/2021
1243020	3-WG-C	Asbestos	08/19/2021
1243021	4-EC-A	Asbestos	08/19/2021
1243022	4-EC-B	Asbestos	08/19/2021
1243023	4-EC-C	Asbestos	08/19/2021
1243024	5-EC-A	Asbestos	08/19/2021
1243025	5-EC-B	Asbestos	08/19/2021
1243026	5-EC-C	Asbestos	08/19/2021
1243027	6-EC-A	Asbestos	08/19/2021
1243028	6-EC-B	Asbestos	08/19/2021

Lab Sample Number	Client Sample Number	Sample Type	Completed
1243029	6-EC-C	Asbestos	08/19/2021
1243030	7-EC-A	Asbestos	08/19/2021
1243031	7-EC-B	Asbestos	08/19/2021
1243032	7-EC-C	Asbestos	08/19/2021
1243033	8-EC-A	Asbestos	08/19/2021
1243034	8-EC-B	Asbestos	08/19/2021
1243035	8-EC-C	Asbestos	08/19/2021
1243036	9-PL-A	Asbestos	08/19/2021
1243037	9-PL-B	Asbestos	08/19/2021
1243038	9-PL-C	Asbestos	08/19/2021
1243039	10-PL-A	Asbestos	08/19/2021
1243040	10-PL-B	Asbestos	08/19/2021
1243041	10-PL-C	Asbestos	08/19/2021
1243042	10-PL-D	Asbestos	08/19/2021
1243043	10-PL-E	Asbestos	08/19/2021
1243044	10-PL-F	Asbestos	08/19/2021
1243045	10-PL-G	Asbestos	08/19/2021
1243046	11-TPL-A	Asbestos	08/19/2021
1243047	11-TPL-B	Asbestos	08/19/2021
1243048	11-TPL-C	Asbestos	08/19/2021
1243049	11-TPL-D	Asbestos	08/19/2021
1243050	11-TPL-E	Asbestos	08/19/2021
1243051	12-BR-A	Asbestos	08/19/2021
1243052	12-BR-B	Asbestos	08/19/2021
1243053	12-BR-C	Asbestos	08/19/2021
1243054	13-BG-A	Asbestos	08/19/2021

Lab Sample Number	Client Sample Number	Sample Type	Completed
1243055	13-BG-B	Asbestos	08/19/2021
1243056	13-BG-C	Asbestos	08/19/2021
1243057	14-HS-A	Asbestos	08/19/2021
1243058	14-HS-B	Asbestos	08/19/2021
1243059	14-HS-C	Asbestos	08/19/2021
1243060	15-HS-A	Asbestos	08/19/2021
1243061	15-HS-B	Asbestos	08/19/2021
1243062	15-HS-C	Asbestos	08/19/2021
1243063	16-PI-A	Asbestos	08/19/2021
1243064	16-PI-B	Asbestos	08/19/2021
1243065	16-PI-C	Asbestos	08/19/2021
1243066	17-PI-A	Asbestos	08/19/2021
1243067	17-PI-B	Asbestos	08/19/2021
1243068	17-PI-C	Asbestos	08/19/2021
1243069	18-PF-A	Asbestos	08/19/2021
1243070	18-PF-B	Asbestos	08/19/2021
1243071	18-PF-C	Asbestos	08/19/2021
1243072	19-PF-A	Asbestos	08/19/2021
1243073	19-PF-B	Asbestos	08/19/2021
1243074	19-PF-C	Asbestos	08/19/2021
1243075	20-DI-A	Asbestos	08/18/2021
1243076	20-DI-B	Asbestos	08/18/2021
1243077	20-DI-C	Asbestos	08/18/2021
1243078	21-DI-A	Asbestos	08/18/2021
1243079	21-DI-B	Asbestos	08/18/2021
1243080	21-DI-C	Asbestos	08/18/2021

Lab Sample Number	Client Sample Number	Sample Type	Completed
1243081	22-FT-A	Asbestos	08/18/2021
1243082	22-FT-B	Asbestos	08/18/2021
1243083	22-FT-C	Asbestos	08/18/2021
1243084	23-FT-A	Asbestos	08/18/2021
1243085	23-FT-B	Asbestos	08/18/2021
1243086	23-FT-C	Asbestos	08/18/2021
1243087	24-FT-A	Asbestos	08/18/2021
1243088	24-FT-B	Asbestos	08/18/2021
1243089	24-FT-C	Asbestos	08/18/2021
1243090	25-FT-A	Asbestos	08/18/2021
1243091	25-FT-B	Asbestos	08/18/2021
1243092	25-FT-C	Asbestos	08/18/2021
1243093	26-FT-A	Asbestos	08/18/2021
1243094	26-FT-B	Asbestos	08/18/2021
1243095	26-FT-C	Asbestos	08/18/2021
1243096	27-FT-A	Asbestos	08/18/2021
1243097	27-FT-B	Asbestos	08/18/2021
1243098	27-FT-C	Asbestos	08/18/2021
1243099	28-CP-A	Asbestos	08/18/2021
1243100	28-CP-B	Asbestos	08/18/2021
1243101	28-CP-C	Asbestos	08/18/2021
1243102	29-CP-A	Asbestos	08/18/2021
1243103	29-CP-B	Asbestos	08/18/2021
1243104	29-CP-C	Asbestos	08/18/2021
1243105	30-GM-A	Asbestos	08/19/2021
1243106	30-GM-B	Asbestos	08/19/2021

Lab Sample Number	Client Sample Number	Sample Type	Completed
1243107	30-GM-C	Asbestos	08/19/2021
1243108	31-GM-A	Asbestos	08/19/2021
1243109	31-GM-B	Asbestos	08/19/2021
1243110	31-GM-C	Asbestos	08/19/2021
1243111	32-CB-A	Asbestos	08/19/2021
1243112	32-CB-B	Asbestos	08/19/2021
1243113	32-CB-C	Asbestos	08/19/2021
1243114	33-CB-A	Asbestos	08/19/2021
1243115	33-CB-B	Asbestos	08/19/2021
1243116	33-CB-C	Asbestos	08/19/2021
1243117	34-GA-A	Asbestos	08/19/2021
1243118	34-GA-B	Asbestos	08/19/2021
1243119	34-GA-C	Asbestos	08/19/2021
1243120	35-BM-A	Asbestos	08/19/2021
1243121	35-BM-B	Asbestos	08/19/2021
1243122	35-BM-C	Asbestos	08/19/2021
1243123	36-BM-A	Asbestos	08/18/2021
1243124	36-BM-B	Asbestos	08/18/2021
1243125	36-BM-C	Asbestos	08/18/2021
1243126	37-BM-A	Asbestos	08/18/2021
1243127	37-BM-B	Asbestos	08/18/2021
1243128	37-BM-C	Asbestos	08/18/2021
1243129	38-BM-A	Asbestos	08/18/2021
1243130	38-BM-B	Asbestos	08/18/2021
1243131	38-BM-C	Asbestos	08/18/2021
1243132	39-CC-A	Asbestos	08/18/2021

Lab Sample Number	Client Sample Number	Sample Type	Completed
1243133	39-CC-B	Asbestos	08/18/2021
1243134	39-CC-C	Asbestos	08/18/2021
1243135	40-CC-A	Asbestos	08/18/2021
1243136	40-CC-B	Asbestos	08/18/2021
1243137	40-CC-C	Asbestos	08/18/2021
1243138	41-CC-A	Asbestos	08/18/2021
1243139	41-CC-B	Asbestos	08/18/2021
1243140	41-CC-C	Asbestos	08/18/2021
1243141	42-CC-A	Asbestos	08/18/2021
1243142	42-CC-B	Asbestos	08/18/2021
1243143	42-CC-C	Asbestos	08/18/2021
1243144	43-CC-A	Asbestos	08/19/2021
1243145	43-CC-B	Asbestos	08/19/2021
1243146	43-CC-C	Asbestos	08/19/2021
1243147	44-CC-A	Asbestos	08/19/2021
1243148	44-CC-B	Asbestos	08/19/2021
1243149	44-CC-C	Asbestos	08/19/2021
1243150	45-CC-A	Asbestos	08/19/2021
1243151	45-CC-B	Asbestos	08/19/2021
1243152	45-CC-C	Asbestos	08/19/2021
1243153	46-CC-A	Asbestos	08/19/2021
1243154	46-CC-B	Asbestos	08/19/2021
1243155	46-CC-C	Asbestos	08/19/2021
1243156	47-EJ-A	Asbestos	08/19/2021
1243157	47-EJ-B	Asbestos	08/19/2021
1243158	47-EJ-C	Asbestos	08/19/2021

Lab Sample Number	Client Sample Number	Sample Type	Completed
1243159	48-PI-A	Asbestos	08/19/2021
1243160	48-PI-B	Asbestos	08/19/2021
1243161	48-PI-C	Asbestos	08/19/2021
1243162	49-PI-A	Asbestos	08/19/2021
1243163	49-PI-B	Asbestos	08/19/2021
1243164	49-PI-C	Asbestos	08/19/2021
1243165	50-PF-A	Asbestos	08/19/2021
1243166	50-PF-B	Asbestos	08/19/2021
1243167	50-PF-C	Asbestos	08/19/2021
1243168	51-PF-A	Asbestos	08/19/2021
1243169	51-PF-B	Asbestos	08/19/2021
1243170	51-PF-C	Asbestos	08/19/2021
1243171	52-IC-A	Asbestos	08/19/2021
1243172	52-IC-B	Asbestos	08/19/2021
1243173	52-IC-C	Asbestos	08/19/2021
1243174	53-IC-A	Asbestos	08/19/2021
1243175	53-IC-B	Asbestos	08/19/2021
1243176	53-IC-C	Asbestos	08/19/2021
1243177	54-IC-A	Asbestos	08/19/2021
1243178	54-IC-B	Asbestos	08/19/2021
1243179	54-IC-C	Asbestos	08/19/2021
1243180	55-IC-A	Asbestos	08/19/2021
1243181	55-IC-B	Asbestos	08/19/2021
1243182	55-IC-C	Asbestos	08/19/2021
1243183	56-WS-A	Asbestos	08/19/2021
1243184	56-WS-B	Asbestos	08/19/2021

Lab Sample Number	Client Sample Number	Sample Type	Completed
1243185	56-WS-C	Asbestos	08/19/2021
1243186	57-FT-A	Asbestos	08/19/2021
1243187	57-FT-B	Asbestos	08/19/2021
1243188	57-FT-C	Asbestos	08/19/2021
1243189	58-FT-A	Asbestos	08/19/2021
1243190	58-FT-B	Asbestos	08/19/2021
1243191	58-FT-C	Asbestos	08/19/2021
1243192	59-FT-A	Asbestos	08/19/2021
1243193	59-FT-B	Asbestos	08/19/2021
1243194	59-FT-C	Asbestos	08/19/2021
1243195	60-FT-A	Asbestos	08/19/2021
1243196	60-FT-B	Asbestos	08/19/2021
1243197	60-FT-C	Asbestos	08/19/2021
1243198	61-RC-A	Asbestos	08/19/2021
1243199	61-RC-B	Asbestos	08/19/2021
1243200	61-RC-C	Asbestos	08/19/2021
1243201	62-RC-A	Asbestos	08/19/2021
1243202	62-RC-B	Asbestos	08/19/2021
1243203	62-RC-C	Asbestos	08/19/2021
1243204	63-EJ-A	Asbestos	08/19/2021
1243205	63-EJ-B	Asbestos	08/19/2021
1243206	63-EJ-C	Asbestos	08/19/2021
1243207	64-FL-A	Asbestos	08/19/2021
1243208	64-FL-B	Asbestos	08/19/2021
1243209	64-FL-C	Asbestos	08/19/2021
1243210	65-RC-A	Asbestos	08/19/2021

Lab Sample Number	Client Sample Number	Sample Type	Completed
1243211	65-RC-B	Asbestos	08/19/2021
1243212	65-RC-C	Asbestos	08/19/2021
1243213	66-UC-A	Asbestos	08/19/2021
1243214	66-UC-B	Asbestos	08/19/2021
1243215	66-UC-C	Asbestos	08/19/2021

Reviewed by: 
 Jessica Dilworth

<u>Summary</u>			
Method	Sample	Layer	Mastic
PLM	178	16	15
Point Count	6		

Polarized Light Microscopy Asbestos Analysis Report

To : Atlas - Novi
 46555 Humboldt Dr. Suite 100
 Novi, Michigan 48377

ETC Job : 241706
Client Project : N/A
Date Collected : 08/16/2021
Date Received : 08/18/2021

Location :
 Lenox Center Detroit MI

Sample	Description	Appearance	% Fibrous	% Non-Fibrous	% Asbestos
1243012 1-RM-A	Roofing Material	Black Fibrous Homogenous	PLM 20% Cellulose	PLM 80% Other	PLM None Detected
Analyst: OJ Ivey Date Analyzed : 08/18/2021					
1243013 1-RM-B	Roofing Material	Black Fibrous Homogenous	PLM 30% Cellulose	PLM 70% Other	PLM None Detected
Analyst: OJ Ivey Date Analyzed : 08/18/2021					
1243014 1-RM-C	Roofing Material	Black Fibrous Homogenous	PLM 20% Cellulose	PLM 80% Other	PLM None Detected
Analyst: OJ Ivey Date Analyzed : 08/18/2021					
1243015 2-WG-A	Window Glaze	Gray / Tan Non-Fibrous Homogenous	PC 0.75% Cellulose	PC 99% Other	PC 0.25% Chrysotile
Analyst: OJ Ivey Date Analyzed : 08/18/2021					
1243016 2-WG-B	Window Glaze	Gray Non-Fibrous Homogenous	PC 2.5% Cellulose	PC 97.5% Other	PC Trace Chrysotile
Analyst: OJ Ivey Date Analyzed : 08/18/2021					
1243017 2-WG-C	Window Glaze	Gray Non-Fibrous Homogenous	PC 3% Cellulose	PC 97% Other	PC Trace Chrysotile
Analyst: OJ Ivey Date Analyzed : 08/18/2021					

ETL, Inc. maintains liability limited to cost of analysis. This report relates only to the samples reported and may not be reproduced without written approval by ETL, Inc. Test Method EPA 600/R-93-116 & EPA 600/M4-82/020 or NYSDOH-ELAP item 198.1 and/or 198.6 was used to analyze all samples. Matrix interference and/or resolution limits (i.e. detecting asbestos in non-friable organically bound materials) may yield false results in certain circumstances. Quantitative transmission electron microscopy (TEM) is currently the only method that can pronounce materials as non-asbestos containing. Interpretation and use of test results are the responsibility of the client. ETL, Inc. is not responsible for the accuracy of the results when requested to physically separate and analyze layered samples. Any PLM results below 10% should be re-analyzed using the EPA recommended Point Count method. Any material that has greater than 1% asbestos content is considered to be an Asbestos Containing Material (ACM). These materials are regulated by both OSHA and the EPA and must be treated accordingly. Results are related to only to samples that were tested. An estimate of uncertainty can be provided at the client's request.

Polarized Light Microscopy Asbestos Analysis Report

To : Atlas - Novi
 46555 Humboldt Dr. Suite 100
 Novi, Michigan 48377

ETC Job : 241706
Client Project : N/A
Date Collected : 08/16/2021
Date Received : 08/18/2021

Location :
 Lenox Center Detroit MI

Sample	Description	Appearance	% Fibrous	% Non-Fibrous	% Asbestos
1243018 3-WG-A	Window Glaze	Gray Non-Fibrous Homogenous	PC 1.5% Cellulose	PC 98% Other	PC 0.5% Chrysotile
Analyst: OJ Ivey Date Analyzed : 08/19/2021					
1243019 3-WG-B	Window Glaze	Gray Non-Fibrous Homogenous	PC 0.75% Cellulose	PC 99% Other	PC 0.25% Chrysotile
Analyst: OJ Ivey Date Analyzed : 08/19/2021					
1243020 3-WG-C	Window Glaze	Gray Non-Fibrous Homogenous	PC Trace Cellulose	PC 100% Other	PC Trace Chrysotile
Analyst: OJ Ivey Date Analyzed : 08/19/2021					
1243021 4-EC-A	Exterior Caulk	Gray Non-Fibrous Homogenous	PLM Trace Cellulose	PLM 99% Other	PLM None Detected
Analyst: OJ Ivey Date Analyzed : 08/19/2021					
1243022 4-EC-B	Exterior Caulk	Gray Non-Fibrous Homogenous	PLM Trace Cellulose	PLM 98% Other	PLM None Detected
Analyst: OJ Ivey Date Analyzed : 08/19/2021					
1243023 4-EC-C	Exterior Caulk	Gray Non-Fibrous Homogenous	PLM 1% Cellulose	PLM 99% Other	PLM None Detected
Analyst: OJ Ivey Date Analyzed : 08/19/2021					

ETL, Inc. maintains liability limited to cost of analysis. This report relates only to the samples reported and may not be reproduced without written approval by ETL, Inc. Test Method EPA 600/R-93-116 & EPA 600/M4-82/020 or NYSDOH-ELAP item 198.1 and/or 198.6 was used to analyze all samples. Matrix interference and/or resolution limits (i.e. detecting asbestos in non-friable organically bound materials) may yield false results in certain circumstances. Quantitative transmission electron microscopy (TEM) is currently the only method that can pronounce materials as non-asbestos containing. Interpretation and use of test results are the responsibility of the client. ETL, Inc. is not responsible for the accuracy of the results when requested to physically separate and analyze layered samples. Any PLM results below 10% should be re-analyzed using the EPA recommended Point Count method. Any material that has greater than 1% asbestos content is considered to be an Asbestos Containing Material (ACM). These materials are regulated by both OSHA and the EPA and must be treated accordingly. Results are related to only to samples that were tested. An estimate of uncertainty can be provided at the client's request.

Polarized Light Microscopy Asbestos Analysis Report

To : Atlas - Novi
 46555 Humboldt Dr. Suite 100
 Novi, Michigan 48377

ETC Job : 241706
Client Project : N/A
Date Collected : 08/16/2021
Date Received : 08/18/2021

Location :
 Lenox Center Detroit MI

Sample	Description	Appearance	% Fibrous	% Non-Fibrous	% Asbestos
1243024 5-EC-A	Exterior Caulk	Gray Non-Fibrous Homogenous	PLM 2% Cellulose	PLM 98% Other	PLM None Detected
Analyst: OJ Ivey Date Analyzed : 08/19/2021					
1243025 5-EC-B	Exterior Caulk	Gray Non-Fibrous Homogenous	PLM 2% Cellulose	PLM 98% Other	PLM None Detected
Analyst: OJ Ivey Date Analyzed : 08/19/2021					
1243026 5-EC-C	Exterior Caulk	Gray Non-Fibrous Homogenous	PLM 2% Cellulose	PLM 98% Other	PLM None Detected
Analyst: OJ Ivey Date Analyzed : 08/19/2021					
1243027 6-EC-A	Exterior Caulk	Gray Non-Fibrous Homogenous	PLM 3% Cellulose	PLM 97% Other	PLM None Detected
Analyst: OJ Ivey Date Analyzed : 08/19/2021					
1243028 6-EC-B	Exterior Caulk	Gray Non-Fibrous Homogenous	PLM 3% Cellulose	PLM 97% Other	PLM None Detected
Analyst: OJ Ivey Date Analyzed : 08/19/2021					
1243029 6-EC-C	Exterior Caulk	Gray Non-Fibrous Homogenous	PLM 3% Cellulose	PLM 97% Other	PLM None Detected
Analyst: OJ Ivey Date Analyzed : 08/19/2021					

ETL, Inc. maintains liability limited to cost of analysis. This report relates only to the samples reported and may not be reproduced without written approval by ETL, Inc. Test Method EPA 600/R-93-116 & EPA 600/M4-82/020 or NYSDOH-ELAP item 198.1 and/or 198.6 was used to analyze all samples. Matrix interference and/or resolution limits (i.e. detecting asbestos in non-friable organically bound materials) may yield false results in certain circumstances. Quantitative transmission electron microscopy (TEM) is currently the only method that can pronounce materials as non-asbestos containing. Interpretation and use of test results are the responsibility of the client. ETL, Inc. is not responsible for the accuracy of the results when requested to physically separate and analyze layered samples. Any PLM results below 10% should be re-analyzed using the EPA recommended Point Count method. Any material that has greater than 1% asbestos content is considered to be an Asbestos Containing Material (ACM). These materials are regulated by both OSHA and the EPA and must be treated accordingly. Results are related to only to samples that were tested. An estimate of uncertainty can be provided at the client's request.

Polarized Light Microscopy Asbestos Analysis Report

To : Atlas - Novi
 46555 Humboldt Dr. Suite 100
 Novi, Michigan 48377

ETC Job : 241706
Client Project : N/A
Date Collected : 08/16/2021
Date Received : 08/18/2021

Location :
 Lenox Center Detroit MI

Sample	Description	Appearance	% Fibrous	% Non-Fibrous	% Asbestos
1243030 7-EC-A	Exterior Caulk	Gray Non-Fibrous Homogenous	PLM 2% Cellulose	PLM 98% Other	PLM None Detected
Analyst: OJ Ivey Date Analyzed : 08/19/2021					
1243031 7-EC-B	Exterior Caulk	Gray Non-Fibrous Homogenous	PLM 2% Cellulose	PLM 98% Other	PLM None Detected
Analyst: OJ Ivey Date Analyzed : 08/19/2021					
1243032 7-EC-C	Exterior Caulk	Gray Non-Fibrous Homogenous	PLM 2% Cellulose	PLM 98% Other	PLM None Detected
Analyst: OJ Ivey Date Analyzed : 08/19/2021					
1243033 8-EC-A	Exterior Caulk	Gray Non-Fibrous Homogenous	PLM 2% Cellulose	PLM 98% Other	PLM None Detected
Analyst: OJ Ivey Date Analyzed : 08/19/2021					
1243034 8-EC-B	Exterior Caulk	Gray Non-Fibrous Homogenous	PLM 2% Cellulose	PLM 98% Other	PLM None Detected
Analyst: OJ Ivey Date Analyzed : 08/19/2021					
1243035 8-EC-C	Exterior Caulk	Gray Non-Fibrous Homogenous	PLM 3% Cellulose	PLM 97% Other	PLM None Detected
Analyst: OJ Ivey Date Analyzed : 08/19/2021					

ETL, Inc. maintains liability limited to cost of analysis. This report relates only to the samples reported and may not be reproduced without written approval by ETL, Inc. Test Method EPA 600/R-93-116 & EPA 600/M4-82/020 or NYSDOH-ELAP item 198.1 and/or 198.6 was used to analyze all samples. Matrix interference and/or resolution limits (i.e. detecting asbestos in non-friable organically bound materials) may yield false results in certain circumstances. Quantitative transmission electron microscopy (TEM) is currently the only method that can pronounce materials as non-asbestos containing. Interpretation and use of test results are the responsibility of the client. ETL, Inc. is not responsible for the accuracy of the results when requested to physically separate and analyze layered samples. Any PLM results below 10% should be re-analyzed using the EPA recommended Point Count method. Any material that has greater than 1% asbestos content is considered to be an Asbestos Containing Material (ACM). These materials are regulated by both OSHA and the EPA and must be treated accordingly. Results are related to only to samples that were tested. An estimate of uncertainty can be provided at the client's request.

Polarized Light Microscopy Asbestos Analysis Report

To : Atlas - Novi
 46555 Humboldt Dr. Suite 100
 Novi, Michigan 48377

ETC Job : 241706
Client Project : N/A
Date Collected : 08/16/2021
Date Received : 08/18/2021

Location :
 Lenox Center Detroit MI

Sample	Description	Appearance	% Fibrous	% Non-Fibrous	% Asbestos
1243036 9-PL-A	Plaster	Gray Non-Fibrous Homogenous	PLM 2% Cellulose	PLM 98% Other	PLM None Detected
Analyst: OJ Ivey Date Analyzed : 08/19/2021					
1243037 9-PL-B	Plaster	Gray Non-Fibrous Homogenous	PLM 2% Cellulose	PLM 98% Other	PLM None Detected
Analyst: OJ Ivey Date Analyzed : 08/19/2021					
1243038 9-PL-C	Plaster	Gray Non-Fibrous Homogenous	PLM 2% Cellulose	PLM 98% Other	PLM None Detected
Analyst: OJ Ivey Date Analyzed : 08/19/2021					
1243039 10-PL-A	Plaster Ceilings	Gray Non-Fibrous Homogenous	PLM Trace Cellulose	PLM 100% Other	PLM None Detected
Layer-1 Analyst: OJ Ivey Date Analyzed : 08/19/2021					
1243039 10-PL-A	Skim	Beige Non-Fibrous Homogenous	PLM Trace Cellulose	PLM 100% Other	PLM None Detected
Layer-2 Analyst: OJ Ivey Date Analyzed : 08/19/2021					

Polarized Light Microscopy Asbestos Analysis Report

To : Atlas - Novi
 46555 Humboldt Dr. Suite 100
 Novi, Michigan 48377

ETC Job : 241706
Client Project : N/A
Date Collected : 08/16/2021
Date Received : 08/18/2021

Location :
 Lenox Center Detroit MI

Sample	Description	Appearance	% Fibrous	% Non-Fibrous	% Asbestos
1243040 10-PL-B	Plaster Ceilings	Gray Non-Fibrous Homogenous	PLM Trace Cellulose	PLM 100% Other	PLM None Detected
Layer-1 Analyst: OJ Ivey Date Analyzed : 08/19/2021					
1243040 10-PL-B	Skim	Beige Non-Fibrous Homogenous	PLM Trace Cellulose	PLM 100% Other	PLM None Detected
Layer-2 Analyst: OJ Ivey Date Analyzed : 08/19/2021					
1243041 10-PL-C	Plaster Ceilings	Gray Non-Fibrous Homogenous	PLM Trace Cellulose	PLM 100% Other	PLM None Detected
Layer-1 Analyst: OJ Ivey Date Analyzed : 08/19/2021					
1243041 10-PL-C	Skim	Beige Non-Fibrous Homogenous	PLM Trace Cellulose	PLM 100% Other	PLM None Detected
Layer-2 Analyst: OJ Ivey Date Analyzed : 08/19/2021					
1243042 10-PL-D	Plaster Ceilings	Gray Non-Fibrous Homogenous	PLM Trace Cellulose	PLM 100% Other	PLM None Detected
Layer-1 Analyst: OJ Ivey Date Analyzed : 08/19/2021					
1243042 10-PL-D	Skim	Beige Non-Fibrous Homogenous	PLM Trace Cellulose	PLM 100% Other	PLM None Detected
Layer-2 Analyst: OJ Ivey Date Analyzed : 08/19/2021					

ETL, Inc. maintains liability limited to cost of analysis. This report relates only to the samples reported and may not be reproduced without written approval by ETL, Inc. Test Method EPA 600/R-93-116 & EPA 600/M4-82/020 or NYSDOH-ELAP item 198.1 and/or 198.6 was used to analyze all samples. Matrix interference and/or resolution limits (i.e. detecting asbestos in non-friable organically bound materials) may yield false results in certain circumstances. Quantitative transmission electron microscopy (TEM) is currently the only method that can pronounce materials as non-asbestos containing. Interpretation and use of test results are the responsibility of the client. ETL, Inc. is not responsible for the accuracy of the results when requested to physically separate and analyze layered samples. Any PLM results below 10% should be re-analyzed using the EPA recommended Point Count method. Any material that has greater than 1% asbestos content is considered to be an Asbestos Containing Material (ACM). These materials are regulated by both OSHA and the EPA and must be treated accordingly. Results are related to only to samples that were tested. An estimate of uncertainty can be provided at the client's request.

Polarized Light Microscopy Asbestos Analysis Report

To : Atlas - Novi
 46555 Humboldt Dr. Suite 100
 Novi, Michigan 48377

ETC Job : 241706
Client Project : N/A
Date Collected : 08/16/2021
Date Received : 08/18/2021

Location :
 Lenox Center Detroit MI

Sample	Description	Appearance	% Fibrous	% Non-Fibrous	% Asbestos
1243043 10-PL-E	Plaster Ceilings	Gray Non-Fibrous Homogenous	PLM 2% Cellulose	PLM 98% Other	PLM None Detected
Layer-1 Analyst: OJ Ivey Date Analyzed : 08/19/2021					
1243043 10-PL-E	Skim	Beige Non-Fibrous Homogenous	PLM 2% Cellulose	PLM 98% Other	PLM None Detected
Layer-2 Analyst: OJ Ivey Date Analyzed : 08/19/2021					
1243044 10-PL-F	Plaster Ceilings	Gray Non-Fibrous Homogenous	PLM 2% Cellulose	PLM 98% Other	PLM None Detected
Layer-1 Analyst: OJ Ivey Date Analyzed : 08/19/2021					
1243044 10-PL-F	Skim	Beige Non-Fibrous Homogenous	PLM 1% Cellulose	PLM 99% Other	PLM None Detected
Layer-2 Analyst: OJ Ivey Date Analyzed : 08/19/2021					
1243045 10-PL-G	Plaster Ceilings	Gray Non-Fibrous Homogenous	PLM 2% Cellulose	PLM 98% Other	PLM None Detected
Layer-1 Analyst: OJ Ivey Date Analyzed : 08/19/2021					
1243045 10-PL-G	Skim	Beige Non-Fibrous Homogenous	PLM 2% Cellulose	PLM 98% Other	PLM None Detected
Layer-2 Analyst: OJ Ivey Date Analyzed : 08/19/2021					

ETL, Inc. maintains liability limited to cost of analysis. This report relates only to the samples reported and may not be reproduced without written approval by ETL, Inc. Test Method EPA 600/R-93-116 & EPA 600/M4-82/020 or NYSDOH-ELAP item 198.1 and/or 198.6 was used to analyze all samples. Matrix interference and/or resolution limits (i.e. detecting asbestos in non-friable organically bound materials) may yield false results in certain circumstances. Quantitative transmission electron microscopy (TEM) is currently the only method that can pronounce materials as non-asbestos containing. Interpretation and use of test results are the responsibility of the client. ETL, Inc. is not responsible for the accuracy of the results when requested to physically separate and analyze layered samples. Any PLM results below 10% should be re-analyzed using the EPA recommended Point Count method. Any material that has greater than 1% asbestos content is considered to be an Asbestos Containing Material (ACM). These materials are regulated by both OSHA and the EPA and must be treated accordingly. Results are related to only to samples that were tested. An estimate of uncertainty can be provided at the client's request.

Polarized Light Microscopy Asbestos Analysis Report

To : Atlas - Novi
 46555 Humboldt Dr. Suite 100
 Novi, Michigan 48377

ETC Job : 241706
Client Project : N/A
Date Collected : 08/16/2021
Date Received : 08/18/2021

Location :
 Lenox Center Detroit MI

Sample	Description	Appearance	% Fibrous	% Non-Fibrous	% Asbestos
1243046 11-TPL-A	Textured Plaster	Gray Non-Fibrous Homogenous	PLM 2% Cellulose	PLM 98% Other	PLM None Detected
Analyst: OJ Ivey Date Analyzed : 08/19/2021					
1243047 11-TPL-B	Textured Plaster	Gray Non-Fibrous Homogenous	PLM 2% Cellulose	PLM 98% Other	PLM None Detected
Analyst: OJ Ivey Date Analyzed : 08/19/2021					
1243048 11-TPL-C	Textured Plaster	Gray Non-Fibrous Homogenous	PLM 1% Cellulose	PLM 99% Other	PLM None Detected
Analyst: OJ Ivey Date Analyzed : 08/19/2021					
1243049 11-TPL-D	Textured Plaster	Gray Non-Fibrous Homogenous	PLM 1% Cellulose	PLM 99% Other	PLM None Detected
Analyst: OJ Ivey Date Analyzed : 08/19/2021					
1243050 11-TPL-E	Textured Plaster	Gray Non-Fibrous Homogenous	PLM 1% Cellulose	PLM 99% Other	PLM None Detected
Analyst: OJ Ivey Date Analyzed : 08/19/2021					
1243051 12-BR-A	Boiler Rope	Gray / White Fibrous Homogenous	PLM 20% Cellulose		PLM 80% Chrysotile
Analyst: OJ Ivey Date Analyzed : 08/19/2021					

ETL, Inc. maintains liability limited to cost of analysis. This report relates only to the samples reported and may not be reproduced without written approval by ETL, Inc. Test Method EPA 600/R-93-116 & EPA 600/M4-82/020 or NYSDOH-ELAP item 198.1 and/or 198.6 was used to analyze all samples. Matrix interference and/or resolution limits (i.e. detecting asbestos in non-friable organically bound materials) may yield false results in certain circumstances. Quantitative transmission electron microscopy (TEM) is currently the only method that can pronounce materials as non-asbestos containing. Interpretation and use of test results are the responsibility of the client. ETL, Inc. is not responsible for the accuracy of the results when requested to physically separate and analyze layered samples. Any PLM results below 10% should be re-analyzed using the EPA recommended Point Count method. Any material that has greater than 1% asbestos content is considered to be an Asbestos Containing Material (ACM). These materials are regulated by both OSHA and the EPA and must be treated accordingly. Results are related to only to samples that were tested. An estimate of uncertainty can be provided at the client's request.

Polarized Light Microscopy Asbestos Analysis Report

To : Atlas - Novi
 46555 Humboldt Dr. Suite 100
 Novi, Michigan 48377

ETC Job : 241706
Client Project : N/A
Date Collected : 08/16/2021
Date Received : 08/18/2021

Location :
 Lenox Center Detroit MI

Sample	Description	Appearance	% Fibrous	% Non-Fibrous	% Asbestos
1243052 12-BR-B		Positive Stop			
Analyst: OJ Ivey Date Analyzed : 08/19/2021 Sample Not Analyzed					
1243053 12-BR-C		Positive Stop			
Analyst: OJ Ivey Date Analyzed : 08/19/2021 Sample Not Analyzed					
1243054 13-BG-A	Boiler Gasket	Gray / Brown Fibrous Homogenous	PLM 25% Cellulose	PLM 35% Other	PLM 40% Chrysotile
Analyst: OJ Ivey Date Analyzed : 08/19/2021					
1243055 13-BG-B		Positive Stop			
Analyst: OJ Ivey Date Analyzed : 08/19/2021 Sample Not Analyzed					
1243056 13-BG-C		Positive Stop			
Analyst: OJ Ivey Date Analyzed : 08/19/2021 Sample Not Analyzed					
1243057 14-HS-A	Heat Shield, Interior Lights	Gray / Silver Fibrous Homogenous	PLM 55% Cellulose	PLM 10% Other	PLM 35% Chrysotile
Analyst: OJ Ivey Date Analyzed : 08/19/2021					

ETL, Inc. maintains liability limited to cost of analysis. This report relates only to the samples reported and may not be reproduced without written approval by ETL, Inc. Test Method EPA 600/R-93-116 & EPA 600/M4-82/020 or NYSDOH-ELAP item 198.1 and/or 198.6 was used to analyze all samples. Matrix interference and/or resolution limits (i.e. detecting asbestos in non-friable organically bound materials) may yield false results in certain circumstances. Quantitative transmission electron microscopy (TEM) is currently the only method that can pronounce materials as non-asbestos containing. Interpretation and use of test results are the responsibility of the client. ETL, Inc. is not responsible for the accuracy of the results when requested to physically separate and analyze layered samples. Any PLM results below 10% should be re-analyzed using the EPA recommended Point Count method. Any material that has greater than 1% asbestos content is considered to be an Asbestos Containing Material (ACM). These materials are regulated by both OSHA and the EPA and must be treated accordingly. Results are related to only to samples that were tested. An estimate of uncertainty can be provided at the client's request.

Polarized Light Microscopy Asbestos Analysis Report

To : Atlas - Novi
 46555 Humboldt Dr. Suite 100
 Novi, Michigan 48377

ETC Job : 241706
Client Project : N/A
Date Collected : 08/16/2021
Date Received : 08/18/2021

Location :
 Lenox Center Detroit MI

Sample	Description	Appearance	% Fibrous	% Non-Fibrous	% Asbestos
--------	-------------	------------	-----------	---------------	------------

1243058 14-HS-B		Positive Stop			
--------------------	--	---------------	--	--	--

Analyst: OJ Ivey
 Date Analyzed : 08/19/2021

Sample Not Analyzed

1243059 14-HS-C		Positive Stop			
--------------------	--	---------------	--	--	--

Analyst: OJ Ivey
 Date Analyzed : 08/19/2021

Sample Not Analyzed

1243060 15-HS-A	Heat Shield, Exterior Lights	Gray Fibrous Homogenous	PLM 50% Cellulose	PLM 10% Other	PLM 40% Chrysotile
--------------------	------------------------------	-------------------------------	-------------------	---------------	--------------------

Analyst: OJ Ivey
 Date Analyzed : 08/19/2021

1243061 15-HS-B		Positive Stop			
--------------------	--	---------------	--	--	--

Analyst: OJ Ivey
 Date Analyzed : 08/19/2021

Sample Not Analyzed

1243062 15-HS-C		Positive Stop			
--------------------	--	---------------	--	--	--

Analyst: OJ Ivey
 Date Analyzed : 08/19/2021

Sample Not Analyzed

1243063 16-PI-A	Pipe Insulation	Yellow Fibrous Homogenous	PLM 3% Cellulose PLM 80% Fiberglass	PLM 17% Other	PLM None Detected
--------------------	-----------------	---------------------------------	--	---------------	-------------------

Analyst: Scott Larabell
 Date Analyzed : 08/19/2021

Polarized Light Microscopy Asbestos Analysis Report

To : Atlas - Novi
 46555 Humboldt Dr. Suite 100
 Novi, Michigan 48377

ETC Job : 241706
Client Project : N/A
Date Collected : 08/16/2021
Date Received : 08/18/2021

Location :
 Lenox Center Detroit MI

Sample	Description	Appearance	% Fibrous	% Non-Fibrous	% Asbestos
1243064 16-PI-B	Pipe Insulation	Yellow Fibrous Homogenous	PLM 2% Cellulose PLM 90% Fiberglass	PLM 8% Other	PLM None Detected

Analyst: Scott Larabell
 Date Analyzed : 08/19/2021

1243065 16-PI-C	Pipe Insulation	Yellow Fibrous Homogenous	PLM 2% Cellulose PLM 90% Fiberglass	PLM 8% Other	PLM None Detected
--------------------	-----------------	---------------------------------	--	--------------	-------------------

Analyst: Scott Larabell
 Date Analyzed : 08/19/2021

1243066 17-PI-A	Pipe Insulation	Yellow Fibrous Homogenous	PLM 3% Cellulose PLM 80% Fiberglass	PLM 17% Other	PLM None Detected
--------------------	-----------------	---------------------------------	--	---------------	-------------------

Analyst: Scott Larabell
 Date Analyzed : 08/19/2021

1243067 17-PI-B	Pipe Insulation	Yellow Fibrous Homogenous	PLM 3% Cellulose PLM 90% Fiberglass	PLM 7% Other	PLM None Detected
--------------------	-----------------	---------------------------------	--	--------------	-------------------

Analyst: Scott Larabell
 Date Analyzed : 08/19/2021

1243068 17-PI-C	Pipe Insulation	Yellow Fibrous Homogenous	PLM 2% Cellulose PLM 90% Fiberglass	PLM 8% Other	PLM None Detected
--------------------	-----------------	---------------------------------	--	--------------	-------------------

Analyst: Scott Larabell
 Date Analyzed : 08/19/2021

1243069 18-PF-A	Pipe Fitting	Gray Fibrous Homogenous	PLM 10% Cellulose	PLM 70% Other	PLM 20% Chrysotile
--------------------	--------------	-------------------------------	-------------------	---------------	--------------------

Analyst: Scott Larabell
 Date Analyzed : 08/19/2021

Polarized Light Microscopy Asbestos Analysis Report

To : Atlas - Novi
 46555 Humboldt Dr. Suite 100
 Novi, Michigan 48377

ETC Job : 241706
Client Project : N/A
Date Collected : 08/16/2021
Date Received : 08/18/2021

Location :
 Lenox Center Detroit MI

Sample	Description	Appearance	% Fibrous	% Non-Fibrous	% Asbestos
1243070 18-PF-B		Positive Stop			
Analyst: Scott Larabell Date Analyzed : 08/19/2021 Sample Not Analyzed					
1243071 18-PF-C		Positive Stop			
Analyst: Scott Larabell Date Analyzed : 08/19/2021 Sample Not Analyzed					
1243072 19-PF-A	Pipe Fitting	Gray Fibrous Homogenous	PLM 15% Cellulose	PLM 60% Other	PLM 25% Chrysotile
Analyst: Scott Larabell Date Analyzed : 08/19/2021					
1243073 19-PF-B		Positive Stop			
Analyst: Scott Larabell Date Analyzed : 08/19/2021 Sample Not Analyzed					
1243074 19-PF-C		Positive Stop			
Analyst: Scott Larabell Date Analyzed : 08/19/2021 Sample Not Analyzed					

Polarized Light Microscopy Asbestos Analysis Report

To : Atlas - Novi
 46555 Humboldt Dr. Suite 100
 Novi, Michigan 48377

ETC Job : 241706
Client Project : N/A
Date Collected : 08/16/2021
Date Received : 08/18/2021

Location :
 Lenox Center Detroit MI

Sample	Description	Appearance	% Fibrous	% Non-Fibrous	% Asbestos
1243075 20-DI-A	Duct Insulation	Yellow Fibrous Homogenous	PLM 1% Cellulose PLM 97% Fiberglass	PLM 2% Other	PLM None Detected
Layer-1 Analyst: Erin Danhausen Date Analyzed : 08/18/2021					
1243075 20-DI-A	Paper Back	Brown Fibrous Homogenous	PLM 90% Cellulose	PLM 10% Other	PLM None Detected
Layer-2 Analyst: Erin Danhausen Date Analyzed : 08/18/2021					
1243076 20-DI-B	Duct Insulation	Yellow Fibrous Homogenous	PLM 1% Cellulose PLM 98% Fiberglass	PLM 1% Other	PLM None Detected
Layer-1 Analyst: Erin Danhausen Date Analyzed : 08/18/2021					
1243076 20-DI-B	Paperback	Brown Fibrous Homogenous	PLM 90% Cellulose	PLM 10% Other	PLM None Detected
Layer-2 Analyst: Erin Danhausen Date Analyzed : 08/18/2021					
1243077 20-DI-C	Duct Insulation	Yellow Fibrous Homogenous	PLM 1% Cellulose PLM 97% Fiberglass	PLM 2% Other	PLM None Detected
Layer-1 Analyst: Erin Danhausen Date Analyzed : 08/18/2021					
1243077 20-DI-C	Paperback	Brown Fibrous Homogenous	PLM 90% Cellulose	PLM 10% Other	PLM None Detected
Layer-2 Analyst: Erin Danhausen Date Analyzed : 08/18/2021					

Polarized Light Microscopy Asbestos Analysis Report

To : Atlas - Novi
 46555 Humboldt Dr. Suite 100
 Novi, Michigan 48377

ETC Job : 241706
Client Project : N/A
Date Collected : 08/16/2021
Date Received : 08/18/2021

Location :
 Lenox Center Detroit MI

Sample	Description	Appearance	% Fibrous	% Non-Fibrous	% Asbestos
1243078 21-DI-A	Duct Insulation	Yellow Fibrous Homogenous	PLM 1% Cellulose PLM 98% Fiberglass	PLM 1% Other	PLM None Detected
Layer-1 Analyst: Erin Danhausen Date Analyzed : 08/18/2021					
1243078 21-DI-A	Canvas	Brown Fibrous Homogenous	PLM 90% Cellulose	PLM 10% Other	PLM None Detected
Layer-2 Analyst: Erin Danhausen Date Analyzed : 08/18/2021					
1243079 21-DI-B	Duct Insulation	Yellow Fibrous Homogenous	PLM 5% Cellulose PLM 93% Fiberglass	PLM 2% Other	PLM None Detected
Layer-1 Analyst: Erin Danhausen Date Analyzed : 08/18/2021					
1243079 21-DI-B	Canvas	Brown Fibrous Homogenous	PLM 90% Cellulose	PLM 10% Other	PLM None Detected
Layer-2 Analyst: Erin Danhausen Date Analyzed : 08/18/2021					
1243079 21-DI-B	Tar	Black Non-Fibrous Homogenous	PLM 2% Cellulose	PLM 98% Other	PLM None Detected
Layer-3 Analyst: Erin Danhausen Date Analyzed : 08/18/2021					

Polarized Light Microscopy Asbestos Analysis Report

To : Atlas - Novi
 46555 Humboldt Dr. Suite 100
 Novi, Michigan 48377

ETC Job : 241706
Client Project : N/A
Date Collected : 08/16/2021
Date Received : 08/18/2021

Location :
 Lenox Center Detroit MI

Sample	Description	Appearance	% Fibrous	% Non-Fibrous	% Asbestos
1243080 21-DI-C	Duct Insulation	Yellow Fibrous Homogenous	PLM 1% Cellulose PLM 97% Fiberglass	PLM 2% Other	PLM None Detected
Layer-1 Analyst: Erin Danhausen Date Analyzed : 08/18/2021					
1243080 21-DI-C	Canvas	Brown Fibrous Homogenous	PLM 90% Cellulose	PLM 10% Other	PLM None Detected
Layer-2 Analyst: Erin Danhausen Date Analyzed : 08/18/2021					
1243081 22-FT-A	Floor Tile 12x12	Gray Non-Fibrous Homogenous	PLM 1% Cellulose	PLM 99% Other	PLM None Detected
Layer-1 Analyst: Erin Danhausen Date Analyzed : 08/18/2021					
1243081 22-FT-A	Mastic	Brown Non-Fibrous Homogenous	PLM 2% Cellulose	PLM 98% Other	PLM None Detected
Layer-2 Analyst: Erin Danhausen Date Analyzed : 08/18/2021					
1243082 22-FT-B	Floor Tile 12x12	Gray Non-Fibrous Homogenous	PLM 1% Cellulose	PLM 99% Other	PLM None Detected
Layer-1 Analyst: Erin Danhausen Date Analyzed : 08/18/2021					
1243082 22-FT-B	Mastic	Brown Non-Fibrous Homogenous	PLM 2% Cellulose	PLM 98% Other	PLM None Detected
Layer-2 Analyst: Erin Danhausen Date Analyzed : 08/18/2021					

ETL, Inc. maintains liability limited to cost of analysis. This report relates only to the samples reported and may not be reproduced without written approval by ETL, Inc. Test Method EPA 600/R-93-116 & EPA 600/M4-82/020 or NYSDOH-ELAP item 198.1 and/or 198.6 was used to analyze all samples. Matrix interference and/or resolution limits (i.e. detecting asbestos in non-friable organically bound materials) may yield false results in certain circumstances. Quantitative transmission electron microscopy (TEM) is currently the only method that can pronounce materials as non-asbestos containing. Interpretation and use of test results are the responsibility of the client. ETL, Inc. is not responsible for the accuracy of the results when requested to physically separate and analyze layered samples. Any PLM results below 10% should be re-analyzed using the EPA recommended Point Count method. Any material that has greater than 1% asbestos content is considered to be an Asbestos Containing Material (ACM). These materials are regulated by both OSHA and the EPA and must be treated accordingly. Results are related to only to samples that were tested. An estimate of uncertainty can be provided at the client's request.

Polarized Light Microscopy Asbestos Analysis Report

To : Atlas - Novi
 46555 Humboldt Dr. Suite 100
 Novi, Michigan 48377

ETC Job : 241706
Client Project : N/A
Date Collected : 08/16/2021
Date Received : 08/18/2021

Location :
 Lenox Center Detroit MI

Sample	Description	Appearance	% Fibrous	% Non-Fibrous	% Asbestos
1243083 22-FT-C	Floor Tile 12x12	Gray Non-Fibrous Homogenous	PLM 1% Cellulose	PLM 99% Other	PLM None Detected
Layer-1 Analyst: Erin Danhausen Date Analyzed : 08/18/2021					
1243083 22-FT-C	Mastic	Brown Non-Fibrous Homogenous	PLM 1% Cellulose	PLM 99% Other	PLM None Detected
Layer-2 Analyst: Erin Danhausen Date Analyzed : 08/18/2021					
1243084 23-FT-A	Floor Tile 9x9	Brown Non-Fibrous Homogenous	PLM 1% Cellulose	PLM 97% Other	PLM 2% Chrysotile
Layer-1 Analyst: Erin Danhausen Date Analyzed : 08/18/2021					
1243084 23-FT-A	Mastic	Black Non-Fibrous Homogenous	PLM 2% Cellulose	PLM 95% Other	PLM 3% Chrysotile
Layer-2 Analyst: Erin Danhausen Date Analyzed : 08/18/2021					
1243085 23-FT-B		Positive Stop			
Layer-1 Analyst: Erin Danhausen Date Analyzed : 08/18/2021 Layer Not Analyzed					
1243085 23-FT-B		Positive Stop			
Layer-2 Analyst: Erin Danhausen Date Analyzed : 08/18/2021 Layer Not Analyzed					

ETL, Inc. maintains liability limited to cost of analysis. This report relates only to the samples reported and may not be reproduced without written approval by ETL, Inc. Test Method EPA 600/R-93-116 & EPA 600/M4-82/020 or NYSDOH-ELAP item 198.1 and/or 198.6 was used to analyze all samples. Matrix interference and/or resolution limits (i.e. detecting asbestos in non-friable organically bound materials) may yield false results in certain circumstances. Quantitative transmission electron microscopy (TEM) is currently the only method that can pronounce materials as non-asbestos containing. Interpretation and use of test results are the responsibility of the client. ETL, Inc. is not responsible for the accuracy of the results when requested to physically separate and analyze layered samples. Any PLM results below 10% should be re-analyzed using the EPA recommended Point Count method. Any material that has greater than 1% asbestos content is considered to be an Asbestos Containing Material (ACM). These materials are regulated by both OSHA and the EPA and must be treated accordingly. Results are related to only to samples that were tested. An estimate of uncertainty can be provided at the client's request.

Polarized Light Microscopy Asbestos Analysis Report

To : Atlas - Novi
 46555 Humboldt Dr. Suite 100
 Novi, Michigan 48377

ETC Job : 241706
Client Project : N/A
Date Collected : 08/16/2021
Date Received : 08/18/2021

Location :
 Lenox Center Detroit MI

Sample	Description	Appearance	% Fibrous	% Non-Fibrous	% Asbestos
1243086 23-FT-C		Positive Stop			
Layer-1 Analyst: Erin Danhausen Date Analyzed : 08/18/2021 Layer Not Analyzed					
1243086 23-FT-C		Positive Stop			
Layer-2 Analyst: Erin Danhausen Date Analyzed : 08/18/2021 Layer Not Analyzed					
1243087 24-FT-A	Floor Tile 12x12	Gray Non-Fibrous Homogenous	PLM 1% Cellulose	PLM 99% Other	PLM None Detected
Layer-1 Analyst: Erin Danhausen Date Analyzed : 08/18/2021					
1243088 24-FT-B	Floor Tile 12x12	Gray Non-Fibrous Homogenous	PLM 1% Cellulose	PLM 99% Other	PLM None Detected
Layer-1 Analyst: Erin Danhausen Date Analyzed : 08/18/2021					
1243089 24-FT-C	Floor Tile 12x12	Gray Non-Fibrous Homogenous	PLM 1% Cellulose	PLM 99% Other	PLM None Detected
Layer-1 Analyst: Erin Danhausen Date Analyzed : 08/18/2021					
1243090 25-FT-A	Floor Tile 12x12	Gray Non-Fibrous Homogenous	PLM 1% Cellulose	PLM 99% Other	PLM None Detected
Layer-1 Analyst: Erin Danhausen Date Analyzed : 08/18/2021					

ETL, Inc. maintains liability limited to cost of analysis. This report relates only to the samples reported and may not be reproduced without written approval by ETL, Inc. Test Method EPA 600/R-93-116 & EPA 600/M4-82/020 or NYSDOH-ELAP item 198.1 and/or 198.6 was used to analyze all samples. Matrix interference and/or resolution limits (i.e. detecting asbestos in non-friable organically bound materials) may yield false results in certain circumstances. Quantitative transmission electron microscopy (TEM) is currently the only method that can pronounce materials as non-asbestos containing. Interpretation and use of test results are the responsibility of the client. ETL, Inc. is not responsible for the accuracy of the results when requested to physically separate and analyze layered samples. Any PLM results below 10% should be re-analyzed using the EPA recommended Point Count method. Any material that has greater than 1% asbestos content is considered to be an Asbestos Containing Material (ACM). These materials are regulated by both OSHA and the EPA and must be treated accordingly. Results are related to only to samples that were tested. An estimate of uncertainty can be provided at the client's request.

Polarized Light Microscopy Asbestos Analysis Report

To : Atlas - Novi
 46555 Humboldt Dr. Suite 100
 Novi, Michigan 48377

ETC Job : 241706
Client Project : N/A
Date Collected : 08/16/2021
Date Received : 08/18/2021

Location :
 Lenox Center Detroit MI

Sample	Description	Appearance	% Fibrous	% Non-Fibrous	% Asbestos
1243091 25-FT-B	Floor Tile 12x12	Gray Non-Fibrous Homogenous	PLM 1% Cellulose	PLM 99% Other	PLM None Detected
Layer-1 Analyst: Erin Danhausen Date Analyzed : 08/18/2021					
1243092 25-FT-C	Floor Tile 12x12	Gray Non-Fibrous Homogenous	PLM 1% Cellulose	PLM 99% Other	PLM None Detected
Layer-1 Analyst: Erin Danhausen Date Analyzed : 08/18/2021					
1243093 26-FT-A	Floor Tile 12x12	Beige Non-Fibrous Homogenous	PLM 1% Cellulose	PLM 99% Other	PLM None Detected
Layer-1 Analyst: Erin Danhausen Date Analyzed : 08/18/2021					
1243094 26-FT-B	Floor Tile 12x12	Beige Non-Fibrous Homogenous	PLM 1% Cellulose	PLM 99% Other	PLM None Detected
Layer-1 Analyst: Erin Danhausen Date Analyzed : 08/18/2021					
1243095 26-FT-C	Floor Tile 12x12	Beige Non-Fibrous Homogenous	PLM 1% Cellulose	PLM 99% Other	PLM None Detected
Layer-1 Analyst: Erin Danhausen Date Analyzed : 08/18/2021					

Polarized Light Microscopy Asbestos Analysis Report

To : Atlas - Novi
 46555 Humboldt Dr. Suite 100
 Novi, Michigan 48377

ETC Job : 241706
Client Project : N/A
Date Collected : 08/16/2021
Date Received : 08/18/2021

Location :
 Lenox Center Detroit MI

Sample	Description	Appearance	% Fibrous	% Non-Fibrous	% Asbestos
--------	-------------	------------	-----------	---------------	------------

1243096 27-FT-A	Floor Tile 12x12	Beige Non-Fibrous Homogenous	PLM 1% Cellulose	PLM 99% Other	PLM None Detected
--------------------	------------------	------------------------------------	------------------	---------------	-------------------

Layer-1 Analyst: Erin Danhausen
 Date Analyzed : 08/18/2021

1243096 27-FT-A	Mastic	Black Non-Fibrous Homogenous	PLM 2% Cellulose	PLM 96% Other	PLM 2% Chrysotile
--------------------	--------	------------------------------------	------------------	---------------	-------------------

Layer-2 Analyst: Erin Danhausen
 Date Analyzed : 08/18/2021

1243097 27-FT-B	Floor Tile 12x12	Beige Non-Fibrous Homogenous	PLM 1% Cellulose	PLM 99% Other	PLM None Detected
--------------------	------------------	------------------------------------	------------------	---------------	-------------------

Layer-1 Analyst: Erin Danhausen
 Date Analyzed : 08/18/2021

1243097 27-FT-B		Positive Stop			
--------------------	--	---------------	--	--	--

Layer-2 Analyst: Erin Danhausen
 Date Analyzed : 08/18/2021

Layer Not Analyzed

1243098 27-FT-C	Floor Tile 12x12	Beige Non-Fibrous Homogenous	PLM 1% Cellulose	PLM 99% Other	PLM None Detected
--------------------	------------------	------------------------------------	------------------	---------------	-------------------

Layer-1 Analyst: Erin Danhausen
 Date Analyzed : 08/18/2021

1243098 27-FT-C		Positive Stop			
--------------------	--	---------------	--	--	--

Layer-2 Analyst: Erin Danhausen
 Date Analyzed : 08/18/2021

Layer Not Analyzed

Polarized Light Microscopy Asbestos Analysis Report

To : Atlas - Novi
 46555 Humboldt Dr. Suite 100
 Novi, Michigan 48377

ETC Job : 241706
Client Project : N/A
Date Collected : 08/16/2021
Date Received : 08/18/2021

Location :
 Lenox Center Detroit MI

Sample	Description	Appearance	% Fibrous	% Non-Fibrous	% Asbestos
1243099 28-CP-A	Ceiling Panel 2x2	White Fibrous Homogenous	PLM 90% Cellulose	PLM 10% Other	PLM None Detected
Layer-1 Analyst: Erin Danhausen Date Analyzed : 08/18/2021					
1243100 28-CP-B	Ceiling Panel 2x2	White Fibrous Homogenous	PLM 90% Cellulose	PLM 10% Other	PLM None Detected
Layer-1 Analyst: Erin Danhausen Date Analyzed : 08/18/2021					
1243101 28-CP-C	Ceiling Panel 2x2	White Fibrous Homogenous	PLM 90% Cellulose	PLM 10% Other	PLM None Detected
Layer-1 Analyst: Erin Danhausen Date Analyzed : 08/18/2021					
1243102 29-CP-A	Ceiling Panel 2x4	White Fibrous Homogenous	PLM 90% Cellulose	PLM 10% Other	PLM None Detected
Layer-1 Analyst: Erin Danhausen Date Analyzed : 08/18/2021					
1243103 29-CP-B	Ceiling Panel 2x4	White Fibrous Homogenous	PLM 90% Cellulose	PLM 10% Other	PLM None Detected
Layer-1 Analyst: Erin Danhausen Date Analyzed : 08/18/2021					
1243104 29-CP-C	Ceiling Panel 2x4	White Fibrous Homogenous	PLM 90% Cellulose	PLM 10% Other	PLM None Detected
Layer-1 Analyst: Erin Danhausen Date Analyzed : 08/18/2021					

ETL, Inc. maintains liability limited to cost of analysis. This report relates only to the samples reported and may not be reproduced without written approval by ETL, Inc. Test Method EPA 600/R-93-116 & EPA 600/M4-82/020 or NYSDOH-ELAP item 198.1 and/or 198.6 was used to analyze all samples. Matrix interference and/or resolution limits (i.e. detecting asbestos in non-friable organically bound materials) may yield false results in certain circumstances. Quantitative transmission electron microscopy (TEM) is currently the only method that can pronounce materials as non-asbestos containing. Interpretation and use of test results are the responsibility of the client. ETL, Inc. is not responsible for the accuracy of the results when requested to physically separate and analyze layered samples. Any PLM results below 10% should be re-analyzed using the EPA recommended Point Count method. Any material that has greater than 1% asbestos content is considered to be an Asbestos Containing Material (ACM). These materials are regulated by both OSHA and the EPA and must be treated accordingly. Results are related to only to samples that were tested. An estimate of uncertainty can be provided at the client's request.

Polarized Light Microscopy Asbestos Analysis Report

To : Atlas - Novi
 46555 Humboldt Dr. Suite 100
 Novi, Michigan 48377

ETC Job : 241706
Client Project : N/A
Date Collected : 08/16/2021
Date Received : 08/18/2021

Location :
 Lenox Center Detroit MI

Sample	Description	Appearance	% Fibrous	% Non-Fibrous	% Asbestos
1243105 30-GM-A	Ceramic Tile Grout/Mortar	Grey Non-Fibrous Homogenous	PLM 1% Cellulose	PLM 99% Other	PLM None Detected
Analyst: Eleni Kiliaris Date Analyzed : 08/19/2021					
1243106 30-GM-B	Ceramic Tile Grout/Mortar	Grey Non-Fibrous Homogenous	PLM 1% Cellulose	PLM 99% Other	PLM None Detected
Analyst: Eleni Kiliaris Date Analyzed : 08/19/2021					
1243107 30-GM-C	Ceramic Tile Grout/Mortar	Grey Non-Fibrous Homogenous	PLM 1% Cellulose	PLM 99% Other	PLM None Detected
Analyst: Eleni Kiliaris Date Analyzed : 08/19/2021					
1243108 31-GM-A	Ceramic Tile Grout/Mortar	Grey Non-Fibrous Homogenous	PLM 1% Cellulose	PLM 99% Other	PLM None Detected
Analyst: Eleni Kiliaris Date Analyzed : 08/19/2021					
1243109 31-GM-B	Ceramic Tile Grout/Mortar	Grey Non-Fibrous Homogenous	PLM 1% Cellulose	PLM 99% Other	PLM None Detected
Analyst: Eleni Kiliaris Date Analyzed : 08/19/2021					
1243110 31-GM-C	Ceramic Tile Grout/Mortar	Grey Non-Fibrous Homogenous	PLM 1% Cellulose	PLM 99% Other	PLM None Detected
Analyst: Eleni Kiliaris Date Analyzed : 08/19/2021					

ETL, Inc. maintains liability limited to cost of analysis. This report relates only to the samples reported and may not be reproduced without written approval by ETL, Inc. Test Method EPA 600/R-93-116 & EPA 600/M4-82/020 or NYSDOH-ELAP item 198.1 and/or 198.6 was used to analyze all samples. Matrix interference and/or resolution limits (i.e. detecting asbestos in non-friable organically bound materials) may yield false results in certain circumstances. Quantitative transmission electron microscopy (TEM) is currently the only method that can pronounce materials as non-asbestos containing. Interpretation and use of test results are the responsibility of the client. ETL, Inc. is not responsible for the accuracy of the results when requested to physically separate and analyze layered samples. Any PLM results below 10% should be re-analyzed using the EPA recommended Point Count method. Any material that has greater than 1% asbestos content is considered to be an Asbestos Containing Material (ACM). These materials are regulated by both OSHA and the EPA and must be treated accordingly. Results are related to only to samples that were tested. An estimate of uncertainty can be provided at the client's request.

Polarized Light Microscopy Asbestos Analysis Report

To : Atlas - Novi
 46555 Humboldt Dr. Suite 100
 Novi, Michigan 48377

ETC Job : 241706
Client Project : N/A
Date Collected : 08/16/2021
Date Received : 08/18/2021

Location :
 Lenox Center Detroit MI

Sample	Description	Appearance	% Fibrous	% Non-Fibrous	% Asbestos
1243111 32-CB-A	Cove Base	Brown Non-Fibrous Homogenous	PLM 1% Cellulose	PLM 99% Other	PLM None Detected
Layer-1 Analyst: Eleni Kiliaris Date Analyzed : 08/19/2021					
1243111 32-CB-A	Adhesive	Brown Non-Fibrous Homogenous	PLM 2% Cellulose	PLM 98% Other	PLM None Detected
Layer-2 Analyst: Eleni Kiliaris Date Analyzed : 08/19/2021					
1243112 32-CB-B	Cove Base	Brown Non-Fibrous Homogenous	PLM 1% Cellulose	PLM 99% Other	PLM None Detected
Layer-1 Analyst: Eleni Kiliaris Date Analyzed : 08/19/2021					
1243112 32-CB-B	Adhesive	Brown Non-Fibrous Homogenous	PLM 2% Cellulose	PLM 98% Other	PLM None Detected
Layer-2 Analyst: Eleni Kiliaris Date Analyzed : 08/19/2021					
1243113 32-CB-C	Cove Base	Brown Non-Fibrous Homogenous	PLM 1% Cellulose	PLM 99% Other	PLM None Detected
Layer-1 Analyst: Eleni Kiliaris Date Analyzed : 08/19/2021					
1243113 32-CB-C	Adhesive	Brown Non-Fibrous Homogenous	PLM 2% Cellulose	PLM 98% Other	PLM None Detected
Layer-2 Analyst: Eleni Kiliaris Date Analyzed : 08/19/2021					

ETL, Inc. maintains liability limited to cost of analysis. This report relates only to the samples reported and may not be reproduced without written approval by ETL, Inc. Test Method EPA 600/R-93-116 & EPA 600/M4-82/020 or NYSDOH-ELAP item 198.1 and/or 198.6 was used to analyze all samples. Matrix interference and/or resolution limits (i.e. detecting asbestos in non-friable organically bound materials) may yield false results in certain circumstances. Quantitative transmission electron microscopy (TEM) is currently the only method that can pronounce materials as non-asbestos containing. Interpretation and use of test results are the responsibility of the client. ETL, Inc. is not responsible for the accuracy of the results when requested to physically separate and analyze layered samples. Any PLM results below 10% should be re-analyzed using the EPA recommended Point Count method. Any material that has greater than 1% asbestos content is considered to be an Asbestos Containing Material (ACM). These materials are regulated by both OSHA and the EPA and must be treated accordingly. Results are related to only to samples that were tested. An estimate of uncertainty can be provided at the client's request.

Polarized Light Microscopy Asbestos Analysis Report

To : Atlas - Novi
 46555 Humboldt Dr. Suite 100
 Novi, Michigan 48377

ETC Job : 241706
Client Project : N/A
Date Collected : 08/16/2021
Date Received : 08/18/2021

Location :
 Lenox Center Detroit MI

Sample	Description	Appearance	% Fibrous	% Non-Fibrous	% Asbestos
1243114 33-CB-A	Cove Base	Black Non-Fibrous Homogenous	PLM 1% Cellulose	PLM 99% Other	PLM None Detected
Layer-1 Analyst: Eleni Kiliaris Date Analyzed : 08/19/2021					
1243114 33-CB-A	Adhesive	Beige Non-Fibrous Homogenous	PLM 2% Cellulose	PLM 98% Other	PLM None Detected
Layer-2 Analyst: Eleni Kiliaris Date Analyzed : 08/19/2021					
1243115 33-CB-B	Cove Base	Black Non-Fibrous Homogenous	PLM 1% Cellulose	PLM 99% Other	PLM None Detected
Layer-1 Analyst: Eleni Kiliaris Date Analyzed : 08/19/2021					
1243115 33-CB-B	Adhesive	Beige Non-Fibrous Homogenous	PLM 2% Cellulose	PLM 98% Other	PLM None Detected
Layer-2 Analyst: Eleni Kiliaris Date Analyzed : 08/19/2021					
1243116 33-CB-C	Cove Base	Black Non-Fibrous Homogenous	PLM 1% Cellulose	PLM 99% Other	PLM None Detected
Layer-1 Analyst: Eleni Kiliaris Date Analyzed : 08/19/2021					
1243116 33-CB-C	Adhesive	Beige Non-Fibrous Homogenous	PLM 2% Cellulose	PLM 98% Other	PLM None Detected
Layer-2 Analyst: Eleni Kiliaris Date Analyzed : 08/19/2021					

ETL, Inc. maintains liability limited to cost of analysis. This report relates only to the samples reported and may not be reproduced without written approval by ETL, Inc. Test Method EPA 600/R-93-116 & EPA 600/M4-82/020 or NYSDOH-ELAP item 198.1 and/or 198.6 was used to analyze all samples. Matrix interference and/or resolution limits (i.e. detecting asbestos in non-friable organically bound materials) may yield false results in certain circumstances. Quantitative transmission electron microscopy (TEM) is currently the only method that can pronounce materials as non-asbestos containing. Interpretation and use of test results are the responsibility of the client. ETL, Inc. is not responsible for the accuracy of the results when requested to physically separate and analyze layered samples. Any PLM results below 10% should be re-analyzed using the EPA recommended Point Count method. Any material that has greater than 1% asbestos content is considered to be an Asbestos Containing Material (ACM). These materials are regulated by both OSHA and the EPA and must be treated accordingly. Results are related to only to samples that were tested. An estimate of uncertainty can be provided at the client's request.

Polarized Light Microscopy Asbestos Analysis Report

To : Atlas - Novi
 46555 Humboldt Dr. Suite 100
 Novi, Michigan 48377

ETC Job : 241706
Client Project : N/A
Date Collected : 08/16/2021
Date Received : 08/18/2021

Location :
 Lenox Center Detroit MI

Sample	Description	Appearance	% Fibrous	% Non-Fibrous	% Asbestos
1243117 34-GA-A	Gasket/Duct Caulk	Black Non-Fibrous Homogenous	PLM 5% Cellulose	PLM 85% Other	PLM 10% Chrysotile
Analyst: Eleni Kiliaris Date Analyzed : 08/19/2021					
1243118 34-GA-B		Positive Stop			
Analyst: Eleni Kiliaris Date Analyzed : 08/19/2021 Layer Not Analyzed					
1243119 34-GA-C		Positive Stop			
Analyst: Eleni Kiliaris Date Analyzed : 08/19/2021 Layer Not Analyzed					
1243120 35-BM-A	Brick Mortar	Grey Non-Fibrous Homogenous	PLM 1% Cellulose	PLM 99% Other	PLM None Detected
Analyst: Eleni Kiliaris Date Analyzed : 08/19/2021					
1243121 35-BM-B	Brick Mortar	Grey Non-Fibrous Homogenous	PLM 1% Cellulose	PLM 99% Other	PLM None Detected
Analyst: Eleni Kiliaris Date Analyzed : 08/19/2021					
1243122 35-BM-C	Brick Mortar	Grey Non-Fibrous Homogenous	PLM 1% Cellulose	PLM 99% Other	PLM None Detected
Analyst: Eleni Kiliaris Date Analyzed : 08/19/2021					

ETL, Inc. maintains liability limited to cost of analysis. This report relates only to the samples reported and may not be reproduced without written approval by ETL, Inc. Test Method EPA 600/R-93-116 & EPA 600/M4-82/020 or NYSDOH-ELAP item 198.1 and/or 198.6 was used to analyze all samples. Matrix interference and/or resolution limits (i.e. detecting asbestos in non-friable organically bound materials) may yield false results in certain circumstances. Quantitative transmission electron microscopy (TEM) is currently the only method that can pronounce materials as non-asbestos containing. Interpretation and use of test results are the responsibility of the client. ETL, Inc. is not responsible for the accuracy of the results when requested to physically separate and analyze layered samples. Any PLM results below 10% should be re-analyzed using the EPA recommended Point Count method. Any material that has greater than 1% asbestos content is considered to be an Asbestos Containing Material (ACM). These materials are regulated by both OSHA and the EPA and must be treated accordingly. Results are related to only to samples that were tested. An estimate of uncertainty can be provided at the client's request.

Polarized Light Microscopy Asbestos Analysis Report

To : Atlas - Novi
 46555 Humboldt Dr. Suite 100
 Novi, Michigan 48377

ETC Job : 241706
Client Project : N/A
Date Collected : 08/16/2021
Date Received : 08/18/2021

Location :
 Lenox Center Detroit MI

Sample	Description	Appearance	% Fibrous	% Non-Fibrous	% Asbestos
1243123 36-BM-A	Brick Mortar	Gray Non-Fibrous Homogenous	PLM 2% Cellulose	PLM 98% Other	PLM None Detected
Analyst: Dave Cousino Date Analyzed : 08/18/2021					
1243124 36-BM-B	Brick Mortar	Gray Non-Fibrous Homogenous	PLM 2% Cellulose	PLM 98% Other	PLM None Detected
Analyst: Dave Cousino Date Analyzed : 08/18/2021					
1243125 36-BM-C	Brick Mortar	Gray Non-Fibrous Homogenous	PLM 2% Cellulose	PLM 98% Other	PLM None Detected
Analyst: Dave Cousino Date Analyzed : 08/18/2021					
1243126 37-BM-A	Brick Mortar	Gray Non-Fibrous Homogenous	PLM 2% Cellulose	PLM 98% Other	PLM None Detected
Analyst: Dave Cousino Date Analyzed : 08/18/2021					
1243127 37-BM-B	Brick Mortar	Gray Non-Fibrous Homogenous	PLM 2% Cellulose	PLM 98% Other	PLM None Detected
Analyst: Dave Cousino Date Analyzed : 08/18/2021					
1243128 37-BM-C	Brick Mortar	Gray Non-Fibrous Homogenous	PLM 2% Cellulose	PLM 98% Other	PLM None Detected
Analyst: Dave Cousino Date Analyzed : 08/18/2021					

ETL, Inc. maintains liability limited to cost of analysis. This report relates only to the samples reported and may not be reproduced without written approval by ETL, Inc. Test Method EPA 600/R-93-116 & EPA 600/M4-82/020 or NYSDOH-ELAP item 198.1 and/or 198.6 was used to analyze all samples. Matrix interference and/or resolution limits (i.e. detecting asbestos in non-friable organically bound materials) may yield false results in certain circumstances. Quantitative transmission electron microscopy (TEM) is currently the only method that can pronounce materials as non-asbestos containing. Interpretation and use of test results are the responsibility of the client. ETL, Inc. is not responsible for the accuracy of the results when requested to physically separate and analyze layered samples. Any PLM results below 10% should be re-analyzed using the EPA recommended Point Count method. Any material that has greater than 1% asbestos content is considered to be an Asbestos Containing Material (ACM). These materials are regulated by both OSHA and the EPA and must be treated accordingly. Results are related to only to samples that were tested. An estimate of uncertainty can be provided at the client's request.

Polarized Light Microscopy Asbestos Analysis Report

To : Atlas - Novi
 46555 Humboldt Dr. Suite 100
 Novi, Michigan 48377

ETC Job : 241706
Client Project : N/A
Date Collected : 08/16/2021
Date Received : 08/18/2021

Location :
 Lenox Center Detroit MI

Sample	Description	Appearance	% Fibrous	% Non-Fibrous	% Asbestos
1243129 38-BM-A	Brick Mortar	Gray Non-Fibrous Homogenous	PLM 1% Cellulose	PLM 99% Other	PLM None Detected
Analyst: Dave Cousino Date Analyzed : 08/18/2021					
1243130 38-BM-B	Brick Mortar	Gray Non-Fibrous Homogenous	PLM 1% Cellulose	PLM 99% Other	PLM None Detected
Analyst: Dave Cousino Date Analyzed : 08/18/2021					
1243131 38-BM-C	Brick Mortar	Gray Non-Fibrous Homogenous	PLM 1% Cellulose	PLM 99% Other	PLM None Detected
Analyst: Dave Cousino Date Analyzed : 08/18/2021					
1243132 39-CC-A	Concrete Chip	Gray Non-Fibrous Homogenous	PLM 2% Cellulose	PLM 98% Other	PLM None Detected
Analyst: Dave Cousino Date Analyzed : 08/18/2021					
1243133 39-CC-B	Concrete Chip	Gray Non-Fibrous Homogenous	PLM 2% Cellulose	PLM 98% Other	PLM None Detected
Analyst: Dave Cousino Date Analyzed : 08/18/2021					
1243134 39-CC-C	Concrete Chip	Gray Non-Fibrous Homogenous	PLM 2% Cellulose	PLM 98% Other	PLM None Detected
Analyst: Dave Cousino Date Analyzed : 08/18/2021					

ETL, Inc. maintains liability limited to cost of analysis. This report relates only to the samples reported and may not be reproduced without written approval by ETL, Inc. Test Method EPA 600/R-93-116 & EPA 600/M4-82/020 or NYSDOH-ELAP item 198.1 and/or 198.6 was used to analyze all samples. Matrix interference and/or resolution limits (i.e. detecting asbestos in non-friable organically bound materials) may yield false results in certain circumstances. Quantitative transmission electron microscopy (TEM) is currently the only method that can pronounce materials as non-asbestos containing. Interpretation and use of test results are the responsibility of the client. ETL, Inc. is not responsible for the accuracy of the results when requested to physically separate and analyze layered samples. Any PLM results below 10% should be re-analyzed using the EPA recommended Point Count method. Any material that has greater than 1% asbestos content is considered to be an Asbestos Containing Material (ACM). These materials are regulated by both OSHA and the EPA and must be treated accordingly. Results are related to only to samples that were tested. An estimate of uncertainty can be provided at the client's request.

Polarized Light Microscopy Asbestos Analysis Report

To : Atlas - Novi
 46555 Humboldt Dr. Suite 100
 Novi, Michigan 48377

ETC Job : 241706
Client Project : N/A
Date Collected : 08/16/2021
Date Received : 08/18/2021

Location :
 Lenox Center Detroit MI

Sample	Description	Appearance	% Fibrous	% Non-Fibrous	% Asbestos
1243135 40-CC-A	Concrete Chip	Gray Non-Fibrous Homogenous	PLM 2% Cellulose	PLM 98% Other	PLM None Detected
Analyst: Dave Cousino Date Analyzed : 08/18/2021					
1243136 40-CC-B	Concrete Chip	Gray Non-Fibrous Homogenous	PLM 2% Cellulose	PLM 98% Other	PLM None Detected
Analyst: Dave Cousino Date Analyzed : 08/18/2021					
1243137 40-CC-C	Concrete Chip	Gray Non-Fibrous Homogenous	PLM 2% Cellulose	PLM 98% Other	PLM None Detected
Analyst: Dave Cousino Date Analyzed : 08/18/2021					
1243138 41-CC-A	Concrete Chip	Gray Non-Fibrous Homogenous	PLM 1% Cellulose	PLM 99% Other	PLM None Detected
Analyst: Dave Cousino Date Analyzed : 08/18/2021					
1243139 41-CC-B	Concrete Chip	Gray Non-Fibrous Homogenous	PLM 1% Cellulose	PLM 99% Other	PLM None Detected
Analyst: Dave Cousino Date Analyzed : 08/18/2021					
1243140 41-CC-C	Concrete Chip	Gray Non-Fibrous Homogenous	PLM 1% Cellulose	PLM 99% Other	PLM None Detected
Analyst: Dave Cousino Date Analyzed : 08/18/2021					

ETL, Inc. maintains liability limited to cost of analysis. This report relates only to the samples reported and may not be reproduced without written approval by ETL, Inc. Test Method EPA 600/R-93-116 & EPA 600/M4-82/020 or NYSDOH-ELAP item 198.1 and/or 198.6 was used to analyze all samples. Matrix interference and/or resolution limits (i.e. detecting asbestos in non-friable organically bound materials) may yield false results in certain circumstances. Quantitative transmission electron microscopy (TEM) is currently the only method that can pronounce materials as non-asbestos containing. Interpretation and use of test results are the responsibility of the client. ETL, Inc. is not responsible for the accuracy of the results when requested to physically separate and analyze layered samples. Any PLM results below 10% should be re-analyzed using the EPA recommended Point Count method. Any material that has greater than 1% asbestos content is considered to be an Asbestos Containing Material (ACM). These materials are regulated by both OSHA and the EPA and must be treated accordingly. Results are related to only to samples that were tested. An estimate of uncertainty can be provided at the client's request.

Polarized Light Microscopy Asbestos Analysis Report

To : Atlas - Novi
 46555 Humboldt Dr. Suite 100
 Novi, Michigan 48377

ETC Job : 241706
Client Project : N/A
Date Collected : 08/16/2021
Date Received : 08/18/2021

Location :
 Lenox Center Detroit MI

Sample	Description	Appearance	% Fibrous	% Non-Fibrous	% Asbestos
1243141 42-CC-A	Concrete Chip	Gray Non-Fibrous Homogenous	PLM 2% Cellulose	PLM 98% Other	PLM None Detected
Analyst: Dave Cousino Date Analyzed : 08/18/2021					
1243142 42-CC-B	Concrete Chip	Gray Non-Fibrous Homogenous	PLM 2% Cellulose	PLM 98% Other	PLM None Detected
Analyst: Dave Cousino Date Analyzed : 08/18/2021					
1243143 42-CC-C	Concrete Chip	Gray Non-Fibrous Homogenous	PLM 2% Cellulose	PLM 98% Other	PLM None Detected
Analyst: Dave Cousino Date Analyzed : 08/18/2021					
1243144 43-CC-A	Concrete Chip	Gray Non-Fibrous Homogenous	PLM 1% Cellulose	PLM 99% Other	PLM None Detected
Analyst: Dave Cousino Date Analyzed : 08/19/2021					
1243145 43-CC-B	Concrete Chip	Gray Non-Fibrous Homogenous	PLM 1% Cellulose	PLM 99% Other	PLM None Detected
Analyst: Dave Cousino Date Analyzed : 08/19/2021					
1243146 43-CC-C	Concrete Chip	Gray Non-Fibrous Homogenous	PLM 1% Cellulose	PLM 99% Other	PLM None Detected
Analyst: Dave Cousino Date Analyzed : 08/19/2021					

ETL, Inc. maintains liability limited to cost of analysis. This report relates only to the samples reported and may not be reproduced without written approval by ETL, Inc. Test Method EPA 600/R-93-116 & EPA 600/M4-82/020 or NYSDOH-ELAP item 198.1 and/or 198.6 was used to analyze all samples. Matrix interference and/or resolution limits (i.e. detecting asbestos in non-friable organically bound materials) may yield false results in certain circumstances. Quantitative transmission electron microscopy (TEM) is currently the only method that can pronounce materials as non-asbestos containing. Interpretation and use of test results are the responsibility of the client. ETL, Inc. is not responsible for the accuracy of the results when requested to physically separate and analyze layered samples. Any PLM results below 10% should be re-analyzed using the EPA recommended Point Count method. Any material that has greater than 1% asbestos content is considered to be an Asbestos Containing Material (ACM). These materials are regulated by both OSHA and the EPA and must be treated accordingly. Results are related to only to samples that were tested. An estimate of uncertainty can be provided at the client's request.

Polarized Light Microscopy Asbestos Analysis Report

To : Atlas - Novi
 46555 Humboldt Dr. Suite 100
 Novi, Michigan 48377

ETC Job : 241706
Client Project : N/A
Date Collected : 08/16/2021
Date Received : 08/18/2021

Location :
 Lenox Center Detroit MI

Sample	Description	Appearance	% Fibrous	% Non-Fibrous	% Asbestos
1243147 44-CC-A	Concrete Chip	Gray Non-Fibrous Homogenous	PLM 2% Cellulose	PLM 98% Other	PLM None Detected
Analyst: Dave Cousino Date Analyzed : 08/19/2021					
1243148 44-CC-B	Concrete Chip	Gray Non-Fibrous Homogenous	PLM 3% Cellulose	PLM 97% Other	PLM None Detected
Analyst: Dave Cousino Date Analyzed : 08/19/2021					
1243149 44-CC-C	Concrete Chip	Gray Non-Fibrous Homogenous	PLM 2% Cellulose	PLM 98% Other	PLM None Detected
Analyst: Dave Cousino Date Analyzed : 08/19/2021					
1243150 45-CC-A	Concrete Chip	Gray Non-Fibrous Homogenous	PLM 1% Cellulose	PLM 99% Other	PLM None Detected
Analyst: Dave Cousino Date Analyzed : 08/19/2021					
1243151 45-CC-B	Concrete Chip	Gray Non-Fibrous Homogenous	PLM 1% Cellulose	PLM 99% Other	PLM None Detected
Analyst: Dave Cousino Date Analyzed : 08/19/2021					
1243152 45-CC-C	Concrete Chip	Gray Non-Fibrous Homogenous	PLM 1% Cellulose	PLM 99% Other	PLM None Detected
Analyst: Dave Cousino Date Analyzed : 08/19/2021					

ETL, Inc. maintains liability limited to cost of analysis. This report relates only to the samples reported and may not be reproduced without written approval by ETL, Inc. Test Method EPA 600/R-93-116 & EPA 600/M4-82/020 or NYSDOH-ELAP item 198.1 and/or 198.6 was used to analyze all samples. Matrix interference and/or resolution limits (i.e. detecting asbestos in non-friable organically bound materials) may yield false results in certain circumstances. Quantitative transmission electron microscopy (TEM) is currently the only method that can pronounce materials as non-asbestos containing. Interpretation and use of test results are the responsibility of the client. ETL, Inc. is not responsible for the accuracy of the results when requested to physically separate and analyze layered samples. Any PLM results below 10% should be re-analyzed using the EPA recommended Point Count method. Any material that has greater than 1% asbestos content is considered to be an Asbestos Containing Material (ACM). These materials are regulated by both OSHA and the EPA and must be treated accordingly. Results are related to only to samples that were tested. An estimate of uncertainty can be provided at the client's request.

Polarized Light Microscopy Asbestos Analysis Report

To : Atlas - Novi
 46555 Humboldt Dr. Suite 100
 Novi, Michigan 48377

ETC Job : 241706
Client Project : N/A
Date Collected : 08/16/2021
Date Received : 08/18/2021

Location :
 Lenox Center Detroit MI

Sample	Description	Appearance	% Fibrous	% Non-Fibrous	% Asbestos
1243153 46-CC-A	Concrete Chip	Gray Non-Fibrous Homogenous	PLM 2% Cellulose	PLM 98% Other	PLM None Detected
Analyst: Dave Cousino Date Analyzed : 08/19/2021					
1243154 46-CC-B	Concrete Chip	Gray Non-Fibrous Homogenous	PLM 2% Cellulose	PLM 98% Other	PLM None Detected
Analyst: Dave Cousino Date Analyzed : 08/19/2021					
1243155 46-CC-C	Concrete Chip	Gray Non-Fibrous Homogenous	PLM 2% Cellulose	PLM 98% Other	PLM None Detected
Analyst: Dave Cousino Date Analyzed : 08/19/2021					
1243156 47-EJ-A	Expansion Joint	Black Fibrous Homogenous	PLM 25% Cellulose	PLM 75% Other	PLM None Detected
Analyst: Dave Cousino Date Analyzed : 08/19/2021					
1243157 47-EJ-B	Expansion Joint	Black Fibrous Homogenous	PLM 30% Cellulose	PLM 70% Other	PLM None Detected
Analyst: Dave Cousino Date Analyzed : 08/19/2021					
1243158 47-EJ-C	Expansion Joint	Black Fibrous Homogenous	PLM 30% Cellulose	PLM 70% Other	PLM None Detected
Analyst: Dave Cousino Date Analyzed : 08/19/2021					

ETL, Inc. maintains liability limited to cost of analysis. This report relates only to the samples reported and may not be reproduced without written approval by ETL, Inc. Test Method EPA 600/R-93-116 & EPA 600/M4-82/020 or NYSDOH-ELAP item 198.1 and/or 198.6 was used to analyze all samples. Matrix interference and/or resolution limits (i.e. detecting asbestos in non-friable organically bound materials) may yield false results in certain circumstances. Quantitative transmission electron microscopy (TEM) is currently the only method that can pronounce materials as non-asbestos containing. Interpretation and use of test results are the responsibility of the client. ETL, Inc. is not responsible for the accuracy of the results when requested to physically separate and analyze layered samples. Any PLM results below 10% should be re-analyzed using the EPA recommended Point Count method. Any material that has greater than 1% asbestos content is considered to be an Asbestos Containing Material (ACM). These materials are regulated by both OSHA and the EPA and must be treated accordingly. Results are related to only to samples that were tested. An estimate of uncertainty can be provided at the client's request.

Polarized Light Microscopy Asbestos Analysis Report

To : Atlas - Novi
 46555 Humboldt Dr. Suite 100
 Novi, Michigan 48377

ETC Job : 241706
Client Project : N/A
Date Collected : 08/16/2021
Date Received : 08/18/2021

Location :
 Lenox Center Detroit MI

Sample	Description	Appearance	% Fibrous	% Non-Fibrous	% Asbestos
1243159 48-PI-A	Pipe Insulation	Yellow Fibrous Homogenous	PLM 90% Fiberglass PLM 1% Cellulose	PLM 9% Other	PLM None Detected
Analyst: Dave Cousino Date Analyzed : 08/19/2021					
1243160 48-PI-B	Pipe Insulation	Yellow Fibrous Homogenous	PLM 90% Fiberglass PLM 1% Cellulose	PLM 9% Other	PLM None Detected
Analyst: Dave Cousino Date Analyzed : 08/19/2021					
1243161 48-PI-C	Pipe Insulation	Yellow Fibrous Homogenous	PLM 90% Fiberglass PLM 1% Cellulose	PLM 9% Other	PLM None Detected
Analyst: Dave Cousino Date Analyzed : 08/19/2021					
1243162 49-PI-A	Pipe Insulation	Yellow Fibrous Homogenous	PLM 90% Fiberglass PLM 2% Cellulose	PLM 8% Other	PLM None Detected
Analyst: Dave Cousino Date Analyzed : 08/19/2021					
1243162 49-PI-A	Paper	Tan Fibrous Homogenous	PLM 40% Cellulose	PLM 60% Other	PLM None Detected
Layer-1 Analyst: Dave Cousino Date Analyzed : 08/19/2021					

Polarized Light Microscopy Asbestos Analysis Report

To : Atlas - Novi
 46555 Humboldt Dr. Suite 100
 Novi, Michigan 48377

ETC Job : 241706
Client Project : N/A
Date Collected : 08/16/2021
Date Received : 08/18/2021

Location :
 Lenox Center Detroit MI

Sample	Description	Appearance	% Fibrous	% Non-Fibrous	% Asbestos
1243163 49-PI-B	Pipe Insulation	Yellow Fibrous Homogenous	PLM 90% Fiberglass PLM 2% Cellulose	PLM 8% Other	PLM None Detected

Analyst: Dave Cousino
 Date Analyzed : 08/19/2021

1243163 49-PI-B	Paper	Tan Fibrous Homogenous	PLM 40% Cellulose	PLM 60% Other	PLM None Detected
--------------------	-------	------------------------------	-------------------	---------------	-------------------

Layer-1 Analyst: Dave Cousino
 Date Analyzed : 08/19/2021

1243164 49-PI-C	Pipe Insulation	Yellow Fibrous Homogenous	PLM 90% Fiberglass PLM 2% Cellulose	PLM 8% Other	PLM None Detected
--------------------	-----------------	---------------------------------	--	--------------	-------------------

Analyst: Dave Cousino
 Date Analyzed : 08/19/2021

1243164 49-PI-C	Paper	Tan Fibrous Homogenous	PLM 30% Cellulose	PLM 70% Other	PLM None Detected
--------------------	-------	------------------------------	-------------------	---------------	-------------------

Layer-1 Analyst: Dave Cousino
 Date Analyzed : 08/19/2021

1243165 50-PF-A	Pipe Fitting	Tan Fibrous Homogenous	PLM 40% Cellulose	PLM 40% Other	PLM 20% Chrysotile
--------------------	--------------	------------------------------	-------------------	---------------	--------------------

Analyst: Dave Cousino
 Date Analyzed : 08/19/2021

1243166 50-PF-B		Positive Stop			
--------------------	--	---------------	--	--	--

Analyst: Dave Cousino
 Date Analyzed : 08/19/2021

Layer Not Analyzed

Polarized Light Microscopy Asbestos Analysis Report

To : Atlas - Novi
 46555 Humboldt Dr. Suite 100
 Novi, Michigan 48377

ETC Job : 241706
Client Project : N/A
Date Collected : 08/16/2021
Date Received : 08/18/2021

Location :
 Lenox Center Detroit MI

Sample	Description	Appearance	% Fibrous	% Non-Fibrous	% Asbestos
--------	-------------	------------	-----------	---------------	------------

1243167 50-PF-C		Positive Stop			
--------------------	--	---------------	--	--	--

Analyst: Dave Cousino
 Date Analyzed : 08/19/2021

Layer Not Analyzed

1243168 51-PF-A	Pipe Fitting	Tan Fibrous Homogenous	PLM 30% Cellulose	PLM 50% Other	PLM 20% Chrysotile
--------------------	--------------	------------------------------	-------------------	---------------	--------------------

Analyst: Dave Cousino
 Date Analyzed : 08/19/2021

1243169 51-PF-B		Positive Stop			
--------------------	--	---------------	--	--	--

Analyst: Dave Cousino
 Date Analyzed : 08/19/2021

Layer Not Analyzed

1243170 51-PF-C		Positive Stop			
--------------------	--	---------------	--	--	--

Analyst: Dave Cousino
 Date Analyzed : 08/19/2021

Layer Not Analyzed

1243171 52-IC-A	Interior Caulk	White Non-Fibrous Homogenous	PLM 1% Cellulose	PLM 99% Other	PLM None Detected
--------------------	----------------	------------------------------------	------------------	---------------	-------------------

Analyst: Dave Cousino
 Date Analyzed : 08/19/2021

1243172 52-IC-B	Interior Caulk	White Non-Fibrous Homogenous	PLM 1% Cellulose	PLM 99% Other	PLM None Detected
--------------------	----------------	------------------------------------	------------------	---------------	-------------------

Analyst: Dave Cousino
 Date Analyzed : 08/19/2021

Polarized Light Microscopy Asbestos Analysis Report

To : Atlas - Novi
 46555 Humboldt Dr. Suite 100
 Novi, Michigan 48377

ETC Job : 241706
Client Project : N/A
Date Collected : 08/16/2021
Date Received : 08/18/2021

Location :
 Lenox Center Detroit MI

Sample	Description	Appearance	% Fibrous	% Non-Fibrous	% Asbestos
1243173 52-IC-C	Interior Caulk	White Non-Fibrous Homogenous	PLM 1% Cellulose	PLM 99% Other	PLM None Detected
Analyst: Dave Cousino Date Analyzed : 08/19/2021					
1243174 53-IC-A	Interior Caulk	White Non-Fibrous Homogenous	PLM 2% Cellulose	PLM 98% Other	PLM None Detected
Analyst: Dave Cousino Date Analyzed : 08/19/2021					
1243175 53-IC-B	Interior Caulk	White Non-Fibrous Homogenous	PLM 2% Cellulose	PLM 98% Other	PLM None Detected
Analyst: Dave Cousino Date Analyzed : 08/19/2021					
1243176 53-IC-C	Interior Caulk	White Non-Fibrous Homogenous	PLM 2% Cellulose	PLM 98% Other	PLM None Detected
Analyst: Dave Cousino Date Analyzed : 08/19/2021					
1243177 54-IC-A	Interior Caulk	Gray Non-Fibrous Homogenous	PLM 1% Cellulose	PLM 99% Other	PLM None Detected
Analyst: Dave Cousino Date Analyzed : 08/19/2021					
1243178 54-IC-B	Interior Caulk	Gray Non-Fibrous Homogenous	PLM 1% Cellulose	PLM 99% Other	PLM None Detected
Analyst: Dave Cousino Date Analyzed : 08/19/2021					

ETL, Inc. maintains liability limited to cost of analysis. This report relates only to the samples reported and may not be reproduced without written approval by ETL, Inc. Test Method EPA 600/R-93-116 & EPA 600/M4-82/020 or NYSDOH-ELAP item 198.1 and/or 198.6 was used to analyze all samples. Matrix interference and/or resolution limits (i.e. detecting asbestos in non-friable organically bound materials) may yield false results in certain circumstances. Quantitative transmission electron microscopy (TEM) is currently the only method that can pronounce materials as non-asbestos containing. Interpretation and use of test results are the responsibility of the client. ETL, Inc. is not responsible for the accuracy of the results when requested to physically separate and analyze layered samples. Any PLM results below 10% should be re-analyzed using the EPA recommended Point Count method. Any material that has greater than 1% asbestos content is considered to be an Asbestos Containing Material (ACM). These materials are regulated by both OSHA and the EPA and must be treated accordingly. Results are related to only to samples that were tested. An estimate of uncertainty can be provided at the client's request.

Polarized Light Microscopy Asbestos Analysis Report

To : Atlas - Novi
 46555 Humboldt Dr. Suite 100
 Novi, Michigan 48377

ETC Job : 241706
Client Project : N/A
Date Collected : 08/16/2021
Date Received : 08/18/2021

Location :
 Lenox Center Detroit MI

Sample	Description	Appearance	% Fibrous	% Non-Fibrous	% Asbestos
1243179 54-IC-C	Interior Caulk	Gray Non-Fibrous Homogenous	PLM 1% Cellulose	PLM 99% Other	PLM None Detected
Analyst: Dave Cousino Date Analyzed : 08/19/2021					
1243180 55-IC-A	Interior Caulk	Gray Non-Fibrous Homogenous	PLM 1% Cellulose	PLM 99% Other	PLM None Detected
Analyst: Dave Cousino Date Analyzed : 08/19/2021					
1243181 55-IC-B	Interior Caulk	Gray Non-Fibrous Homogenous	PLM 1% Cellulose	PLM 99% Other	PLM None Detected
Analyst: Dave Cousino Date Analyzed : 08/19/2021					
1243182 55-IC-C	Interior Caulk	Gray Non-Fibrous Homogenous	PLM 1% Cellulose	PLM 99% Other	PLM None Detected
Analyst: Dave Cousino Date Analyzed : 08/19/2021					
1243183 56-WS-A	Wall Sheeting	Tan Non-Fibrous Homogenous	PLM 10% Cellulose	PLM 90% Other	PLM None Detected
Layer-1 Analyst: Erin Danhausen Date Analyzed : 08/19/2021					
1243183 56-WS-A	Paperback	Brown Fibrous Homogenous	PLM 90% Cellulose	PLM 10% Other	PLM None Detected
Layer-2 Analyst: Erin Danhausen Date Analyzed : 08/19/2021					

ETL, Inc. maintains liability limited to cost of analysis. This report relates only to the samples reported and may not be reproduced without written approval by ETL, Inc. Test Method EPA 600/R-93-116 & EPA 600/M4-82/020 or NYSDOH-ELAP item 198.1 and/or 198.6 was used to analyze all samples. Matrix interference and/or resolution limits (i.e. detecting asbestos in non-friable organically bound materials) may yield false results in certain circumstances. Quantitative transmission electron microscopy (TEM) is currently the only method that can pronounce materials as non-asbestos containing. Interpretation and use of test results are the responsibility of the client. ETL, Inc. is not responsible for the accuracy of the results when requested to physically separate and analyze layered samples. Any PLM results below 10% should be re-analyzed using the EPA recommended Point Count method. Any material that has greater than 1% asbestos content is considered to be an Asbestos Containing Material (ACM). These materials are regulated by both OSHA and the EPA and must be treated accordingly. Results are related to only to samples that were tested. An estimate of uncertainty can be provided at the client's request.

Polarized Light Microscopy Asbestos Analysis Report

To : Atlas - Novi
 46555 Humboldt Dr. Suite 100
 Novi, Michigan 48377

ETC Job : 241706
Client Project : N/A
Date Collected : 08/16/2021
Date Received : 08/18/2021

Location :
 Lenox Center Detroit MI

Sample	Description	Appearance	% Fibrous	% Non-Fibrous	% Asbestos
1243184 56-WS-B	Wall Sheeting	Tan Non-Fibrous Homogenous	PLM 10% Cellulose	PLM 90% Other	PLM None Detected
Layer-1 Analyst: Erin Danhausen Date Analyzed : 08/19/2021					
1243184 56-WS-B	Paperback	Brown Fibrous Homogenous	PLM 90% Cellulose	PLM 10% Other	PLM None Detected
Layer-2 Analyst: Erin Danhausen Date Analyzed : 08/19/2021					
1243185 56-WS-C	Wall Sheeting	Tan Non-Fibrous Homogenous	PLM 10% Cellulose	PLM 90% Other	PLM None Detected
Layer-1 Analyst: Erin Danhausen Date Analyzed : 08/19/2021					
1243185 56-WS-C	Paperback	Brown Fibrous Homogenous	PLM 90% Cellulose	PLM 10% Other	PLM None Detected
Layer-2 Analyst: Erin Danhausen Date Analyzed : 08/19/2021					
1243186 57-FT-A	Floor Tile	Green Non-Fibrous Homogenous	PLM 2% Cellulose	PLM 96% Other	PLM 2% Chrysotile
Layer-1 Analyst: Erin Danhausen Date Analyzed : 08/19/2021					
1243186 57-FT-A	Mastic	Black Non-Fibrous Homogenous	PLM 2% Cellulose	PLM 95% Other	PLM 3% Chrysotile
Layer-2 Analyst: Erin Danhausen Date Analyzed : 08/19/2021					

ETL, Inc. maintains liability limited to cost of analysis. This report relates only to the samples reported and may not be reproduced without written approval by ETL, Inc. Test Method EPA 600/R-93-116 & EPA 600/M4-82/020 or NYSDOH-ELAP item 198.1 and/or 198.6 was used to analyze all samples. Matrix interference and/or resolution limits (i.e. detecting asbestos in non-friable organically bound materials) may yield false results in certain circumstances. Quantitative transmission electron microscopy (TEM) is currently the only method that can pronounce materials as non-asbestos containing. Interpretation and use of test results are the responsibility of the client. ETL, Inc. is not responsible for the accuracy of the results when requested to physically separate and analyze layered samples. Any PLM results below 10% should be re-analyzed using the EPA recommended Point Count method. Any material that has greater than 1% asbestos content is considered to be an Asbestos Containing Material (ACM). These materials are regulated by both OSHA and the EPA and must be treated accordingly. Results are related to only to samples that were tested. An estimate of uncertainty can be provided at the client's request.

Polarized Light Microscopy Asbestos Analysis Report

To : Atlas - Novi
 46555 Humboldt Dr. Suite 100
 Novi, Michigan 48377

ETC Job : 241706
Client Project : N/A
Date Collected : 08/16/2021
Date Received : 08/18/2021

Location :
 Lenox Center Detroit MI

Sample	Description	Appearance	% Fibrous	% Non-Fibrous	% Asbestos
1243187 57-FT-B		Positive Stop			
Layer-1 Analyst: Erin Danhausen Date Analyzed : 08/19/2021 Layer Not Analyzed					
1243187 57-FT-B		Positive Stop			
Layer-2 Analyst: Erin Danhausen Date Analyzed : 08/19/2021 Layer Not Analyzed					
1243188 57-FT-C		Positive Stop			
Layer-1 Analyst: Erin Danhausen Date Analyzed : 08/19/2021 Layer Not Analyzed					
1243188 57-FT-C		Positive Stop			
Layer-2 Analyst: Erin Danhausen Date Analyzed : 08/19/2021 Layer Not Analyzed					
1243189 58-FT-A	Floor Tile	Beige Non-Fibrous Homogenous	PLM 2% Cellulose	PLM 96% Other	PLM 2% Chrysotile
Layer-1 Analyst: Erin Danhausen Date Analyzed : 08/19/2021					
1243189 58-FT-A	Mastic	Black Non-Fibrous Homogenous	PLM 2% Cellulose	PLM 95% Other	PLM 3% Chrysotile
Layer-2 Analyst: Erin Danhausen Date Analyzed : 08/19/2021					

ETL, Inc. maintains liability limited to cost of analysis. This report relates only to the samples reported and may not be reproduced without written approval by ETL, Inc. Test Method EPA 600/R-93-116 & EPA 600/M4-82/020 or NYSDOH-ELAP item 198.1 and/or 198.6 was used to analyze all samples. Matrix interference and/or resolution limits (i.e. detecting asbestos in non-friable organically bound materials) may yield false results in certain circumstances. Quantitative transmission electron microscopy (TEM) is currently the only method that can pronounce materials as non-asbestos containing. Interpretation and use of test results are the responsibility of the client. ETL, Inc. is not responsible for the accuracy of the results when requested to physically separate and analyze layered samples. Any PLM results below 10% should be re-analyzed using the EPA recommended Point Count method. Any material that has greater than 1% asbestos content is considered to be an Asbestos Containing Material (ACM). These materials are regulated by both OSHA and the EPA and must be treated accordingly. Results are related to only to samples that were tested. An estimate of uncertainty can be provided at the client's request.

Polarized Light Microscopy Asbestos Analysis Report

To : Atlas - Novi
 46555 Humboldt Dr. Suite 100
 Novi, Michigan 48377

ETC Job : 241706
Client Project : N/A
Date Collected : 08/16/2021
Date Received : 08/18/2021

Location :
 Lenox Center Detroit MI

Sample	Description	Appearance	% Fibrous	% Non-Fibrous	% Asbestos
1243190 58-FT-B		Positive Stop			
Layer-1 Analyst: Erin Danhausen Date Analyzed : 08/19/2021 Layer Not Analyzed					
1243190 58-FT-B		Positive Stop			
Layer-2 Analyst: Erin Danhausen Date Analyzed : 08/19/2021 Layer Not Analyzed					
1243191 58-FT-C		Positive Stop			
Layer-1 Analyst: Erin Danhausen Date Analyzed : 08/19/2021 Layer Not Analyzed					
1243191 58-FT-C		Positive Stop			
Layer-2 Analyst: Erin Danhausen Date Analyzed : 08/19/2021 Layer Not Analyzed					
1243192 59-FT-A	Floor Tile	Purple Non-Fibrous Homogenous	PLM 2% Cellulose	PLM 95% Other	PLM 3% Chrysotile
Layer-1 Analyst: Erin Danhausen Date Analyzed : 08/19/2021					
1243192 59-FT-A	Mastic	Black Non-Fibrous Homogenous	PLM 2% Cellulose	PLM 96% Other	PLM 2% Chrysotile
Layer-2 Analyst: Erin Danhausen Date Analyzed : 08/19/2021					

ETL, Inc. maintains liability limited to cost of analysis. This report relates only to the samples reported and may not be reproduced without written approval by ETL, Inc. Test Method EPA 600/R-93-116 & EPA 600/M4-82/020 or NYSDOH-ELAP item 198.1 and/or 198.6 was used to analyze all samples. Matrix interference and/or resolution limits (i.e. detecting asbestos in non-friable organically bound materials) may yield false results in certain circumstances. Quantitative transmission electron microscopy (TEM) is currently the only method that can pronounce materials as non-asbestos containing. Interpretation and use of test results are the responsibility of the client. ETL, Inc. is not responsible for the accuracy of the results when requested to physically separate and analyze layered samples. Any PLM results below 10% should be re-analyzed using the EPA recommended Point Count method. Any material that has greater than 1% asbestos content is considered to be an Asbestos Containing Material (ACM). These materials are regulated by both OSHA and the EPA and must be treated accordingly. Results are related to only to samples that were tested. An estimate of uncertainty can be provided at the client's request.

Polarized Light Microscopy Asbestos Analysis Report

To : Atlas - Novi
 46555 Humboldt Dr. Suite 100
 Novi, Michigan 48377

ETC Job : 241706
Client Project : N/A
Date Collected : 08/16/2021
Date Received : 08/18/2021

Location :
 Lenox Center Detroit MI

Sample	Description	Appearance	% Fibrous	% Non-Fibrous	% Asbestos
1243193 59-FT-B		Positive Stop			
Layer-1 Analyst: Erin Danhausen Date Analyzed : 08/19/2021 Layer Not Analyzed					
1243193 59-FT-B		Positive Stop			
Layer-2 Analyst: Erin Danhausen Date Analyzed : 08/19/2021 Layer Not Analyzed					
1243194 59-FT-C		Positive Stop			
Layer-1 Analyst: Erin Danhausen Date Analyzed : 08/19/2021 Layer Not Analyzed					
1243194 59-FT-C		Positive Stop			
Layer-2 Analyst: Erin Danhausen Date Analyzed : 08/19/2021 Layer Not Analyzed					
1243195 60-FT-A	Floor Tile	White Non-Fibrous Homogenous	PLM 2% Cellulose	PLM 96% Other	PLM 2% Chrysotile
Layer-1 Analyst: Erin Danhausen Date Analyzed : 08/19/2021					
1243195 60-FT-A	Mastic	Black Non-Fibrous Homogenous	PLM 2% Cellulose	PLM 95% Other	PLM 3% Chrysotile
Layer-2 Analyst: Erin Danhausen Date Analyzed : 08/19/2021					

ETL, Inc. maintains liability limited to cost of analysis. This report relates only to the samples reported and may not be reproduced without written approval by ETL, Inc. Test Method EPA 600/R-93-116 & EPA 600/M4-82/020 or NYSDOH-ELAP item 198.1 and/or 198.6 was used to analyze all samples. Matrix interference and/or resolution limits (i.e. detecting asbestos in non-friable organically bound materials) may yield false results in certain circumstances. Quantitative transmission electron microscopy (TEM) is currently the only method that can pronounce materials as non-asbestos containing. Interpretation and use of test results are the responsibility of the client. ETL, Inc. is not responsible for the accuracy of the results when requested to physically separate and analyze layered samples. Any PLM results below 10% should be re-analyzed using the EPA recommended Point Count method. Any material that has greater than 1% asbestos content is considered to be an Asbestos Containing Material (ACM). These materials are regulated by both OSHA and the EPA and must be treated accordingly. Results are related to only to samples that were tested. An estimate of uncertainty can be provided at the client's request.

Polarized Light Microscopy Asbestos Analysis Report

To : Atlas - Novi
 46555 Humboldt Dr. Suite 100
 Novi, Michigan 48377

ETC Job : 241706
Client Project : N/A
Date Collected : 08/16/2021
Date Received : 08/18/2021

Location :
 Lenox Center Detroit MI

Sample	Description	Appearance	% Fibrous	% Non-Fibrous	% Asbestos
1243196 60-FT-B		Positive Stop			
Layer-1 Analyst: Erin Danhausen Date Analyzed : 08/19/2021 Layer Not Analyzed					
1243196 60-FT-B		Positive Stop			
Layer-2 Analyst: Erin Danhausen Date Analyzed : 08/19/2021 Layer Not Analyzed					
1243197 60-FT-C		Positive Stop			
Layer-1 Analyst: Erin Danhausen Date Analyzed : 08/19/2021 Layer Not Analyzed					
1243197 60-FT-C		Positive Stop			
Layer-2 Analyst: Erin Danhausen Date Analyzed : 08/19/2021 Layer Not Analyzed					
1243198 61-RC-A	Roof Caulk	Black Non-Fibrous Homogenous	PLM 3% Cellulose	PLM 92% Other	PLM 5% Chrysotile
Layer-1 Analyst: Erin Danhausen Date Analyzed : 08/19/2021					
1243199 61-RC-B		Positive Stop			
Analyst: Erin Danhausen Date Analyzed : 08/19/2021 Sample Not Analyzed					

ETL, Inc. maintains liability limited to cost of analysis. This report relates only to the samples reported and may not be reproduced without written approval by ETL, Inc. Test Method EPA 600/R-93-116 & EPA 600/M4-82/020 or NYSDOH-ELAP item 198.1 and/or 198.6 was used to analyze all samples. Matrix interference and/or resolution limits (i.e. detecting asbestos in non-friable organically bound materials) may yield false results in certain circumstances. Quantitative transmission electron microscopy (TEM) is currently the only method that can pronounce materials as non-asbestos containing. Interpretation and use of test results are the responsibility of the client. ETL, Inc. is not responsible for the accuracy of the results when requested to physically separate and analyze layered samples. Any PLM results below 10% should be re-analyzed using the EPA recommended Point Count method. Any material that has greater than 1% asbestos content is considered to be an Asbestos Containing Material (ACM). These materials are regulated by both OSHA and the EPA and must be treated accordingly. Results are related to only to samples that were tested. An estimate of uncertainty can be provided at the client's request.

Polarized Light Microscopy Asbestos Analysis Report

To : Atlas - Novi
 46555 Humboldt Dr. Suite 100
 Novi, Michigan 48377

ETC Job : 241706
Client Project : N/A
Date Collected : 08/16/2021
Date Received : 08/18/2021

Location :
 Lenox Center Detroit MI

Sample	Description	Appearance	% Fibrous	% Non-Fibrous	% Asbestos
1243200 61-RC-C		Positive Stop			
Analyst: Erin Danhausen Date Analyzed : 08/19/2021 Sample Not Analyzed					
1243201 62-RC-A	Roof Caulk	Black Non-Fibrous Homogenous	PLM 2% Cellulose	PLM 98% Other	PLM None Detected
Layer-1 Analyst: Erin Danhausen Date Analyzed : 08/19/2021					
1243202 62-RC-B	Roof Caulk	Black Non-Fibrous Homogenous	PLM 2% Cellulose	PLM 98% Other	PLM None Detected
Layer-1 Analyst: Erin Danhausen Date Analyzed : 08/19/2021					
1243203 62-RC-C	Roof Caulk	Black Non-Fibrous Homogenous	PLM 2% Cellulose	PLM 98% Other	PLM None Detected
Layer-1 Analyst: Erin Danhausen Date Analyzed : 08/19/2021					
1243204 63-EJ-A	Expansion Joint	White Non-Fibrous Homogenous	PLM 2% Cellulose	PLM 98% Other	PLM None Detected
Layer-1 Analyst: Erin Danhausen Date Analyzed : 08/19/2021					
1243205 63-EJ-B	Expansion Joint	White Non-Fibrous Homogenous	PLM 2% Cellulose	PLM 98% Other	PLM None Detected
Layer-1 Analyst: Erin Danhausen Date Analyzed : 08/19/2021					

ETL, Inc. maintains liability limited to cost of analysis. This report relates only to the samples reported and may not be reproduced without written approval by ETL, Inc. Test Method EPA 600/R-93-116 & EPA 600/M4-82/020 or NYSDOH-ELAP item 198.1 and/or 198.6 was used to analyze all samples. Matrix interference and/or resolution limits (i.e. detecting asbestos in non-friable organically bound materials) may yield false results in certain circumstances. Quantitative transmission electron microscopy (TEM) is currently the only method that can pronounce materials as non-asbestos containing. Interpretation and use of test results are the responsibility of the client. ETL, Inc. is not responsible for the accuracy of the results when requested to physically separate and analyze layered samples. Any PLM results below 10% should be re-analyzed using the EPA recommended Point Count method. Any material that has greater than 1% asbestos content is considered to be an Asbestos Containing Material (ACM). These materials are regulated by both OSHA and the EPA and must be treated accordingly. Results are related to only to samples that were tested. An estimate of uncertainty can be provided at the client's request.

Polarized Light Microscopy Asbestos Analysis Report

To : Atlas - Novi
 46555 Humboldt Dr. Suite 100
 Novi, Michigan 48377

ETC Job : 241706
Client Project : N/A
Date Collected : 08/16/2021
Date Received : 08/18/2021

Location :
 Lenox Center Detroit MI

Sample	Description	Appearance	% Fibrous	% Non-Fibrous	% Asbestos
1243206 63-EJ-C	Expansion Joint	White Non-Fibrous Homogenous	PLM 2% Cellulose	PLM 98% Other	PLM None Detected
Layer-1 Analyst: Erin Danhausen Date Analyzed : 08/19/2021					
1243207 64-FL-A	Flashing	Black Non-Fibrous Homogenous	PLM 2% Cellulose	PLM 98% Other	PLM None Detected
Layer-1 Analyst: Erin Danhausen Date Analyzed : 08/19/2021					
1243208 64-FL-B	Flashing	Black Non-Fibrous Homogenous	PLM 3% Cellulose	PLM 97% Other	PLM None Detected
Layer-1 Analyst: Erin Danhausen Date Analyzed : 08/19/2021					
1243209 64-FL-C	Flashing	Black Non-Fibrous Homogenous	PLM 3% Cellulose	PLM 97% Other	PLM None Detected
Layer-1 Analyst: Erin Danhausen Date Analyzed : 08/19/2021					
1243210 65-RC-A	Roof Caulk	Gray Non-Fibrous Homogenous	PLM 3% Cellulose	PLM 97% Other	PLM None Detected
Layer-1 Analyst: Erin Danhausen Date Analyzed : 08/19/2021					
1243211 65-RC-B	Roof Caulk	Gray Non-Fibrous Homogenous	PLM 3% Cellulose	PLM 97% Other	PLM None Detected
Layer-1 Analyst: Erin Danhausen Date Analyzed : 08/19/2021					

ETL, Inc. maintains liability limited to cost of analysis. This report relates only to the samples reported and may not be reproduced without written approval by ETL, Inc. Test Method EPA 600/R-93-116 & EPA 600/M4-82/020 or NYSDOH-ELAP item 198.1 and/or 198.6 was used to analyze all samples. Matrix interference and/or resolution limits (i.e. detecting asbestos in non-friable organically bound materials) may yield false results in certain circumstances. Quantitative transmission electron microscopy (TEM) is currently the only method that can pronounce materials as non-asbestos containing. Interpretation and use of test results are the responsibility of the client. ETL, Inc. is not responsible for the accuracy of the results when requested to physically separate and analyze layered samples. Any PLM results below 10% should be re-analyzed using the EPA recommended Point Count method. Any material that has greater than 1% asbestos content is considered to be an Asbestos Containing Material (ACM). These materials are regulated by both OSHA and the EPA and must be treated accordingly. Results are related to only to samples that were tested. An estimate of uncertainty can be provided at the client's request.

Polarized Light Microscopy Asbestos Analysis Report

To : Atlas - Novi
 46555 Humboldt Dr. Suite 100
 Novi, Michigan 48377

ETC Job : 241706
Client Project : N/A
Date Collected : 08/16/2021
Date Received : 08/18/2021

Location :
 Lenox Center Detroit MI

Sample	Description	Appearance	% Fibrous	% Non-Fibrous	% Asbestos
1243212 65-RC-C	Roof Caulk	Gray Non-Fibrous Homogenous	PLM 3% Cellulose	PLM 97% Other	PLM None Detected
Layer-1 Analyst: Erin Danhausen Date Analyzed : 08/19/2021					
1243213 66-UC-A	Roof Unit Cover	Black Non-Fibrous Homogenous	PLM 3% Cellulose	PLM 97% Other	PLM None Detected
Layer-1 Analyst: Erin Danhausen Date Analyzed : 08/19/2021					
1243214 66-UC-B	Roof Unit Cover	Black Non-Fibrous Homogenous	PLM 3% Cellulose	PLM 97% Other	PLM None Detected
Layer-1 Analyst: Erin Danhausen Date Analyzed : 08/19/2021					

ETL, Inc. maintains liability limited to cost of analysis. This report relates only to the samples reported and may not be reproduced without written approval by ETL, Inc. Test Method EPA 600/R-93-116 & EPA 600/M4-82/020 or NYSDOH-ELAP item 198.1 and/or 198.6 was used to analyze all samples. Matrix interference and/or resolution limits (i.e. detecting asbestos in non-friable organically bound materials) may yield false results in certain circumstances. Quantitative transmission electron microscopy (TEM) is currently the only method that can pronounce materials as non-asbestos containing. Interpretation and use of test results are the responsibility of the client. ETL, Inc. is not responsible for the accuracy of the results when requested to physically separate and analyze layered samples. Any PLM results below 10% should be re-analyzed using the EPA recommended Point Count method. Any material that has greater than 1% asbestos content is considered to be an Asbestos Containing Material (ACM). These materials are regulated by both OSHA and the EPA and must be treated accordingly. Results are related to only to samples that were tested. An estimate of uncertainty can be provided at the client's request.

Polarized Light Microscopy Asbestos Analysis Report

To : Atlas - Novi
 46555 Humboldt Dr. Suite 100
 Novi, Michigan 48377

ETC Job : 241706
Client Project : N/A
Date Collected : 08/16/2021
Date Received : 08/18/2021

Location :
 Lenox Center Detroit MI

Sample	Description	Appearance	% Fibrous	% Non-Fibrous	% Asbestos
1243215 66-UC-C	Roof Unit Cover	Black Non-Fibrous Homogenous	PLM 3% Cellulose	PLM 97% Other	PLM None Detected
Layer-1 Analyst: Erin Danhausen Date Analyzed : 08/19/2021					

Lab Supervisor/Other Signatory

Analyst:

Dave Cousino

Eleni Kiliaris

Erin Danhausen

OJ Ivey

Scott Larabell

400 Point Count Results by EPA 600/R-93/116 PLM (denoted by "PC")
 Item 198.1: PLM Methods for Identifying and Quantitating Asbestos in Bulk Samples
 Item 198.6: PLM Methods for Identifying and Quantitating Asbestos in Non-Friable Organically Bound Bulk Samples
 EPA 600/R-93/116: Method for Determination of Asbestos in Bulk Building Materials
 EPA 600/M4-82-020: Interim Method for Determination of Asbestos in Bulk Insulation Samples
 A % Asbestos result of "Trace" indicates that the analyzed material was found to contain less than 1% asbestos and would not be considered an Asbestos Containing Material (ACM).

ETL, Inc. maintains liability limited to cost of analysis. This report relates only to the samples reported and may not be reproduced without written approval by ETL, Inc. Test Method EPA 600/R-93-116 & EPA 600/M4-82/020 or NYSDOH-ELAP item 198.1 and/or 198.6 was used to analyze all samples. Matrix interference and/or resolution limits (i.e. detecting asbestos in non-friable organically bound materials) may yield false results in certain circumstances. Quantitative transmission electron microscopy (TEM) is currently the only method that can pronounce materials as non-asbestos containing. Interpretation and use of test results are the responsibility of the client. ETL, Inc. is not responsible for the accuracy of the results when requested to physically separate and analyze layered samples. Any PLM results below 10% should be re-analyzed using the EPA recommended Point Count method. Any material that has greater than 1% asbestos content is considered to be an Asbestos Containing Material (ACM). These materials are regulated by both OSHA and the EPA and must be treated accordingly. Results are related to only to samples that were tested. An estimate of uncertainty can be provided at the client's request.

ENVIRONMENTAL TESTING LABORATORIES, INC



38900 HURON RIVER DRIVE
 ROMULUS, MICHIGAN 48174
 (734) 955-6600
 FAX: (734) 992-2261
www.2etl.com

**Bulk Asbestos
 Chain of Custody**

ETL Project #: 241706

Client: Atlas Technical Consultants	Contact: Rob Smith Phone: 248-669-5140	Project Location/name: LENOX CENTER DETROIT, MI
Address: 46555 Humboldt Dr. Ste. 100 Novi, MI 48377	Fax: 248-669-5147 E-mail:	Client Project #:
Please Provide Results: <input type="checkbox"/> Email <input type="checkbox"/> Fax <input type="checkbox"/> Verbal <input type="checkbox"/> Other _____		Date Sampled: 8/16/2021

Turnaround Time (TAT): RUSH Same Day 24 hr 48 hr Standard (3-5 days) **Other 72 hr**

PLM Instructions
(Check all that apply)

<input type="checkbox"/> PLM EPA600/R-93/116, 1993 (Standard method)	<input checked="" type="checkbox"/> Stop at 1st Positive - <i>Clearly mark Homogenous Group</i>
Point Counting: <input type="checkbox"/> 400 Points* <input type="checkbox"/> NYSDOH ELAP 198.1, 2002*	
<input type="checkbox"/> Gravimetric Reduction* <input type="checkbox"/> NYSDOH ELAP 198.6, 2010*	
<input type="checkbox"/> PLM Non-Building Material (Dust, Wipe, Tape)	<input type="checkbox"/> Soil or Vermiculite Analysis*

* Additional charge and turnaround may be required

Lab ID	Sample ID	Material Description	Sample Location	Quantity
1243 012	1-RM-A	Roofing material	Exterior Roof	
013	1-RM-B	Roofing material	Exterior Roof	
014	1-RM-C	Roofing material	Exterior Roof	
015	2-WG-A	Window Glaze	Interior windows	
016	2-WG-B	Window Glaze	Interior windows	
017	2-WG-C	Window Glaze	Interior windows	
018	3-WG-A	Window Glaze	Interior door	
019	3-WG-B	Window Glaze	Interior door	
020	3-WG-C	Window Glaze	Interior door	
021	4-EC-A	Exterior Caulk	Exhaust vent	
022	4-EC-B	Exterior Caulk	Exhaust vent	
023	4-EC-C	Exterior Caulk	Exhaust vent	

	Date	Time
Relinquished (Name/Organization): Joseph Seiberl/ ATLAS	8/17/2021	5 pm
Received (Name/ETL): <i>[Signature]</i>	8.18.21	1015 am/pm
Sample Login (Name/ETL): <i>[Signature]</i>	8.18.21	1015 am/pm
Stereoscopical/Sample Analysis (Name/ETL): <i>O. by David Curran [Signature]</i>	8.20.21	1000 am/pm
Results (Name/ETL): <i>O. by David Curran [Signature]</i>	8.20.21	1000 am/pm
QA/QC Review (Name/ETL): <i>[Signature]</i>	8.20.21	1000 am/pm

<p>Special Instructions: • 1st Positive Stop; • Composite all drywall/joint compound samples if any layer of system is greater than 1% asbestos; • Point Count ALL PLASTER samples Trace to 3% asbestos content • Point Count ALL SAMPLES Trace to 1% asbestos content</p>	Remarks
--	----------------

****IN ORDER TO ENSURE RESULTS BY SPECIFIED TAT, THE LAB MUST BE EMAILED/CALLED WITH THE QUANTITY OF SAMPLES TO BE SHIPPED OR DROPPED OFF**

ENVIRONMENTAL TESTING LABORATORIES, INC

38900 HURON RIVER DRIVE
 ROMULUS, MICHIGAN 48174
 (734) 955-6600
 FAX: (734) 992-2261
www.2etl.com

**Bulk Asbestos
 Chain of Custody**

ETL Project #: **241706**

Additional Pages of the Chain of Custody are only necessary if needed for additional sample information

Lab ID	Sample ID	Material Description	Sample Location	Quantity
1243 024	5-EC-A	Exterior Caulk	Doors	
025	5-EC-B	Exterior Caulk	Doors	
026	5-EC-C	Exterior Caulk	Doors	
027	6-EC-A	Exterior Caulk	Windows	
028	6-EC-B	Exterior Caulk	Windows	
029	6-EC-C	Exterior Caulk	Windows	
030	7-EC-A	Exterior Caulk	Roofline	
031	7-EC-B	Exterior Caulk	Roofline	
032	7-EC-C	Exterior Caulk	Roofline	
033	8-EC-A	Exterior Caulk	Decorative concrete; patches	
034	8-EC-B	Exterior Caulk	Decorative concrete; patches	
035	8-EC-C	Exterior Caulk	Decorative concrete; patches	
036	9-PL-A	Exterior plaster	Overhangs	
037	9-PL-B	Exterior plaster	Overhangs	
038	9-PL-C	Exterior plaster	Overhangs	
039	10-PL-A	Plaster ceilings	Throughout	
040	10-PL-B	Plaster ceilings	Throughout	
041	10-PL-C	Plaster ceilings	Throughout	
042	10-PL-D	Plaster ceilings	Throughout	
043	10-PL-E	Plaster ceilings	Throughout	
044	10-PL-F	Plaster ceilings	Throughout	
045	10-PL-G	Plaster ceilings	Throughout	
046	11-TPL-A	Textured plaster	Boiler room	
047	11-TPL-B	Textured plaster	Boiler room	
048	11-TPL-C	Textured plaster	Boiler room	
049	11-TPL-D	Textured plaster	Boiler room	
050	11-TPL-E	Textured plaster	Boiler room	

ENVIRONMENTAL TESTING LABORATORIES, INC



38900 HURON RIVER DRIVE
 ROMULUS, MICHIGAN 48174
 (734) 955-6600
 FAX: (734) 992-2261
www.2etl.com

**Bulk Asbestos
 Chain of Custody**

ETL Project #: **241706**

Additional Pages of the Chain of Custody are only necessary if needed for additional sample information

Lab ID	Sample ID	Material Description	Sample Location	Quantity
1243051	12-BR-A	Boiler rope	Boiler room	
052	12-BR-B	Boiler rope	Boiler room	
053	12-BR-C	Boiler rope	Boiler room	
054	13-BG-A	Boiler gasket	Boiler room	
055	13-BG-B	Boiler gasket	Boiler room	
056	13-BG-C	Boiler gasket	Boiler room	
057	14-HS-A	heat sheild interior lights	Throughout	
058	14-HS-B	heat sheild interior lights	Throughout	
059	14-HS-C	heat sheild interior lights	Throughout	
060	15-HS-A	Heat sheild exterior lights	Outside overhanges	
061	15-HS-B	Heat sheild exterior lights	Outside overhanges	
062	15-HS-C	Heat sheild exterior lights	Outside overhanges	
063	16-PI-A	Pipe insulation cold water lines	Boiler rooms and storage/janitors	
064	16-PI-B	Pipe insulation cold water lines	Boiler rooms and storage/janitors	
065	16-PI-C	Pipe insulation cold water lines	Boiler rooms and storage/janitors	
066	17-PI-A	Pipe insulation hot water lines	Boiler rooms and storage/janitors	
067	17-PI-B	Pipe insulation hot water lines	Boiler rooms and storage/janitors	
068	17-PI-C	Pipe insulation hot water lines	Boiler rooms and storage/janitors	
069	18-PF-A	Pipe fitting cold water lines	Boiler rooms and storage/janitors	
070	18-PF-B	Pipe fitting cold water lines	Boiler rooms and storage/janitors	
071	18-PF-C	Pipe fitting cold water lines	Boiler rooms and storage/janitors	
072	19-PF-A	Pipe fitting hot water lines	Boiler rooms and storage/janitors	
073	19-PF-B	Pipe fitting hot water lines	Boiler rooms and storage/janitors	
074	19-PF-C	Pipe fitting hot water lines	Boiler rooms and storage/janitors	
075	20--DI-A	Duct insulation silver over yellow	Throughout	
076	20-DI-B	Duct insulation silver over yellow	Throughout	
077	20-DI-C	Duct insulation silver over yellow	Throughout	

ENVIRONMENTAL TESTING LABORATORIES, INC



38900 HURON RIVER DRIVE
ROMULUS, MICHIGAN 48174
(734) 955-6600
FAX: (734) 992-2261
www.2etl.com

**Bulk Asbestos
Chain of Custody**

ETL Project #: **241706**

Additional Pages of the Chain of Custody are only necessary if needed for additional sample information

Lab ID	Sample ID	Material Description	Sample Location	Quantity
1243078	21-DI-A	Duct insulation; Canvase over yellow	Storage/Janitors closet	
079	21-DI-B	Duct insulation; Canvase over yellow	Storage/Janitors closet	
080	21-DI-C	Duct insulation; Canvase over yellow	Storage/Janitors closet	
081	22-FT-A	Floor tile 12x12 black and gray mottle	Vestibule/East lobby Entrance	
082	22-FT-B	Floor tile 12x12 black and gray mottle	Vestibule/East lobby Entrance	
083	22-FT-C	Floor tile 12x12 black and gray mottle	Vestibule/East lobby Entrance	
084	23-FT-A	Floor tile 9x9 Brown with black	Throughout all areas	
085	23-FT-B	Floor tile 9x9 Brown with black	Throughout all areas	
086	23-FT-C	Floor tile 9x9 Brown with black	Throughout all areas	
087	24-FT-A	Floor tile 12x12 Gray	Debris West coat room	
088	24-FT-B	Floor tile 12x12 Gray	Debris West coat room	
089	24-FT-C	Floor tile 12x12 Gray	Debris West coat room	
090	25-FT-A	Floor tile 12x12 Gray, black and white streaks	Debris West coat room	
091	25-FT-B	Floor tile 12x12 Gray, black and white streaks	Debris West coat room	
092	25-FT-C	Floor tile 12x12 Gray, black and white streaks	Debris West coat room	
093	26-FT-A	Floor tile 12x12 beige colored specks	Debris West coat room	
094	26-FT-B	Floor tile 12x12 beige colored specks	Debris West coat room	
095	26-FT-C	Floor tile 12x12 beige colored specks	Debris West coat room	
096	27-FT-A	Floor tile 12x12 beige/pale orange	Kitchen	
097	27-FT-B	Floor tile 12x12 beige/pale orange	Kitchen	
098	27-FT-C	Floor tile 12x12 beige/pale orange	Kitchen	
099	28-CP-A	Ceiling panel 2x2 pinhole and poc	Piled in Multi purpose room west	
100	28-CP-B	Ceiling panel 2x2 pinhole and poc	Piled in Multi purpose room west	
101	28-CP-C	Ceiling panel 2x2 pinhole and poc	Piled in Multi purpose room west	
102	29-CP-A	Ceiling panel 2x4 pinhole and poc	Piled in Multi purpose room west	
103	29-CP-B	Ceiling panel 2x4 pinhole and poc	Piled in Multi purpose room west	
104	29-CP-C	Ceiling panel 2x4 pinhole and poc	Piled in Multi purpose room west	
105	30-GM-A	Ceramic tile grout and mortar; multi colored blue squares and rectangles	Womens bathroom	

ENVIRONMENTAL TESTING LABORATORIES, INC



38900 HURON RIVER DRIVE
 ROMULUS, MICHIGAN 48174
 (734) 955-6600
 FAX: (734) 992-2261
www.2etl.com

**Bulk Asbestos
 Chain of Custody**

ETL Project #: **241706**

Additional Pages of the Chain of Custody are only necessary if needed for additional sample information

Lab ID	Sample ID	Material Description	Sample Location	Quantity
1243106	30-GM-B	Ceramic tile grout and mortar; multi colored blue squares and rectangles	Womens bathroom	
107	30-GM-C	Ceramic tile grout and mortar; multi colored blue squares and rectangles	Womens bathroom	
108	31-GM-A	Ceramic tile grout and mortar; multi colored brown squares and rectangles	Mens bathroom	
109	31-GM-B	Ceramic tile grout and mortar; multi colored brown squares and rectangles	Mens bathroom	
110	31-GM-C	Ceramic tile grout and mortar; multi colored brown squares and rectangles	Mens bathroom	
111	32-CB-A	Cove base 4" brown	Everywhere but Kitchen	
112	32-CB-B	Cove base 4" brown	Everywhere but Kitchen	
113	32-CB-C	Cove base 4" brown	Everywhere but Kitchen	
114	33-CB-A	Cove base 4" black	Kitchen	
115	33-CB-B	Cove base 4" black	Kitchen	
116	33-CB-C	Cove base 4" black	Kitchen	
117	34-GA-A	Gasket/duct caulk	Storage/Janitors closet	
118	34-GA-B	Gasket/duct caulk	Storage/Janitors closet	
119	34-GA-C	Gasket/duct caulk	Storage/Janitors closet	
120	35-BM-A	Brick mortar	Front pillars	
121	35-BM-B	Brick mortar	Front pillars	
122	35-BM-C	Brick mortar	Front pillars	
123	36-BM-A	Brick mortar	Exterior of building	
124	36-BM-B	Brick mortar	Exterior of building	
125	36-BM-C	Brick mortar	Exterior of building	
126	37-BM-A	Brick mortar	Interior blocks	
127	37-BM-B	Brick mortar	Interior blocks	
128	37-BM-C	Brick mortar	Interior blocks	
129	38-BM-A	Brick mortar	Window Sills	
130	38-BM-B	Brick mortar	Window Sills	
131	38-BM-C	Brick mortar	Window Sills	
132	39-CC-A	Concrete Chip	Exterior of building	

5

ENVIRONMENTAL TESTING LABORATORIES, INC



38900 HURON RIVER DRIVE
 ROMULUS, MICHIGAN 48174
 (734) 955-6600
 FAX: (734) 992-2261
www.2ell.com

**Bulk Asbestos
 Chain of Custody**

ETL Project #: 241706

Additional Pages of the Chain of Custody are only necessary if needed for additional sample information

Lab ID	Sample ID	c	Sample Location	Quantity
1243 133	39-CC-B	Concrete Chip	Exterior of building	
134	39-CC-C	Concrete Chip	Exterior of building	
135	40-CC-A	Concrete Chip	Window sills	
136	40-CC-B	Concrete Chip	Window sills	
137	40-CC-C	Concrete Chip	Window sills	
138	41-CC-A	Concrete Chip	Floor	
139	41-CC-B	Concrete Chip	Floor	
140	41-CC-C	Concrete Chip	Floor	
141	42-CC-A	Concrete Chip	Stamped	
142	42-CC-B	Concrete Chip	Stamped	
143	42-CC-C	Concrete Chip	Stamped	
144	43-CC-A	Concrete Chip	Decorative Roof	
145	43-CC-B	Concrete Chip	Decorative Roof	
146	43-CC-C	Concrete Chip	Decorative Roof	
147	44-CC-A	Concrete Chip	Raised floor in boiler room	
148	44-CC-B	Concrete Chip	Raised floor in boiler room	
149	44-CC-C	Concrete Chip	Raised floor in boiler room	
150	45-CC-A	Concrete Chip	Radar Towers	
151	45-CC-B	Concrete Chip	Radar Towers	
152	45-CC-C	Concrete Chip	Radar Towers	
153	46-CC-A	Concrete Chip	Old barracks slab	
154	46-CC-B	Concrete Chip	Old barracks slab	
155	46-CC-C	Concrete Chip	Old barracks slab	
156	47-EJ-A	Expansion joint	Exterior of building	
157	47-EJ-B	Expansion joint	Exterior of building	
158	47-EJ-C	Expansion joint	Exterior of building	
159	48-PI-A	Pipe insulation not marked 6"	Roof drains throughout building	

ENVIRONMENTAL TESTING LABORATORIES, INC



38900 HURON RIVER DRIVE
 ROMULUS, MICHIGAN 48174
 (734) 955-6600
 FAX: (734) 992-2261
www.2etl.com

**Bulk Asbestos
 Chain of Custody**

ETL Project #: 241706

Additional Pages of the Chain of Custody are only necessary if needed for additional sample information

Lab ID	Sample ID	Material Description	Sample Location	Quantity
1243160	48-PI-B	Pipe insulation not marked 6"	Roof drains throughout building	
161	48-PI-C	Pipe insulation not marked 6"	Roof drains throughout building	
162	49-PI-A	Pipe insulation not marked 4"	Copper pipes throughout the building	
163	49-PI-B	Pipe insulation not marked 4"	Copper pipes throughout the building	
164	49-PI-C	Pipe insulation not marked 4"	Copper pipes throughout the building	
165	50-PF-A	Pipe fitting; not marked 6" line	Roof drains throughout building	
166	50-PF-B	Pipe fitting; not marked 6" line	Roof drains throughout building	
167	50-PF-C	Pipe fitting; not marked 6" line	Roof drains throughout building	
168	51-PF-A	Pipe fitting; not marked 4" line	Copper pipes throughout the building	
169	51-PF-B	Pipe fitting; not marked 4" line	Copper pipes throughout the building	
170	51-PF-C	Pipe fitting; not marked 4" line	Copper pipes throughout the building	
171	52-IC-A	Interior caulk white;	Kitchen	
172	52-IC-B	Interior caulk white;	Kitchen	
173	52-IC-C	Interior caulk white;	Kitchen	
174	53-IC-A	Interior caulk white;	Bathrooms	
175	53-IC-B	Interior caulk white;	Bathrooms	
176	53-IC-C	Interior caulk white;	Bathrooms	
177	54-IC-A	Interior caulk; aluminum doors; gray and rubbery	front and rear doors	
178	54-IC-B	Interior caulk; aluminum doors; gray and rubbery	front and rear doors	
179	54-IC-C	Interior caulk; aluminum doors; gray and rubbery	front and rear doors	
180	55-IC-A	Interior caulk; Gray; Sticky	Brick and block throughout interior	
181	55-IC-B	Interior caulk; Gray; Sticky	Brick and block throughout interior	
182	55-IC-C	Interior caulk; Gray; Sticky	Brick and block throughout interior	
183	56-WS-A	Wall sheeting	Dividing Wall multipurpous room	
184	56-WS-B	Wall sheeting	Dividing Wall multipurpous room	
185	56-WS-C	Wall sheeting	Dividing Wall multipurpous room	
186	57-FT-A	Floor tile; shapes; Green	Multi purpose Room	

7

ENVIRONMENTAL TESTING LABORATORIES, INC



38900 HURON RIVER DRIVE
 ROMULUS, MICHIGAN 48174
 (734) 955-6600
 FAX: (734) 992-2261
www.2etl.com

**Bulk Asbestos
 Chain of Custody**

ETL Project #: 241706

Additional Pages of the Chain of Custody are only necessary if needed for additional sample information

Lab ID	Sample ID	Material Description	Sample Location	Quantity
1243 187	57-FT-B	Floor tile; shapes; Green	Multi purpose Room	
188	57-FT-C	Floor tile; shapes; Green	Multi purpose Room	
189	58-FT-A	Floor tile; shapes; Beige	Multi purpose Room	
190	58-FT-B	Floor tile; shapes; Beige	Multi purpose Room	
191	58-FT-C	Floor tile; shapes; Beige	Multi purpose Room	
192	59-FT-A	Floor tile; shapes; Purple	Multi purpose Room	
193	59-FT-B	Floor tile; shapes; Purple	Multi purpose Room	
194	59-FT-C	Floor tile; shapes; Purple	Multi purpose Room	
195	60-FT-A	Floor tile; shapes; White	Multi purpose Room	
196	60-FT-B	Floor tile; shapes; White	Multi purpose Room	
197	60-FT-C	Floor tile; shapes; White	Multi purpose Room	
198	61-RC-A	Roof caulk; black on pipes	Roof	
199	61-RC-B	Roof caulk; black on pipes	Roof	
200	61-RC-C	Roof caulk; black on pipes	Roof	
201	62-RC-A	Roof caulk; on aluminum	Roof	
202	62-RC-B	Roof caulk; on aluminum	Roof	
203	62-RC-C	Roof caulk; on aluminum	Roof	
204	63-EJ-A	Expansion Joint	Roof	
205	63-EJ-B	Expansion Joint	Roof	
206	63-EJ-C	Expansion Joint	Roof	
207	64-FL-A	Flashing	Roof	
208	64-FL-B	Flashing	Roof	
209	64-FL-C	Flashing	Roof	
210	65-RC-A	Roof caulk; gray on roof units	Roof	
211	65-RC-B	Roof caulk; gray on roof units	Roof	
212	65-RC-C	Roof caulk; gray on roof units	Roof	

8

ENVIRONMENTAL TESTING LABORATORIES, INC



38900 HURON RIVER DRIVE
ROMULUS, MICHIGAN 48174
(734) 955-6600
FAX: (734) 992-2261
www.2etl.com

**Bulk Asbestos
Chain of Custody**

ETL Project #: **241706**

Additional Pages of the Chain of Custody are only necessary if needed for additional sample information

Lab ID	Sample ID	Material Description	Sample Location	Quantity
1243213	66-UC-A	Roof unit cover; Black	Roof	
214	66-UC-B	Roof unit cover; Black	Roof	
215	66-UC-C	Roof unit cover; Black	Roof	

United States Department of Commerce
National Institute of Standards and Technology

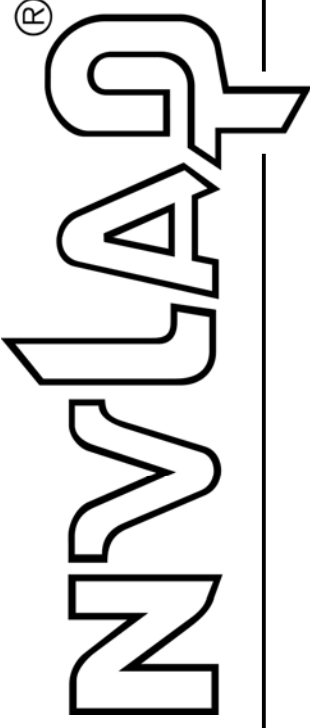

Certificate of Accreditation to ISO/IEC 17025:2017

NVLAP LAB CODE: 201028-0

Environmental Testing Laboratories, Inc.
Romulus, MI

is accredited by the National Voluntary Laboratory Accreditation Program for specific services,
listed on the Scope of Accreditation, for:

Asbestos Fiber Analysis

*This laboratory is accredited in accordance with the recognized International Standard ISO/IEC 17025:2017.
This accreditation demonstrates technical competence for a defined scope and the operation of a laboratory quality
management system (refer to joint ISO-ILAC-IAF Communiqué dated January 2009).*

2021-04-01 through 2022-03-31

Effective Dates

A handwritten signature in blue ink, which appears to read "Peter S. Lamm".

For the National Voluntary Laboratory Accreditation Program