

CITY OF DETROIT
CLARK PARK

STAKEHOLDER MEETING #1
7 MAY 2019



HamiltonAnderson

SCHEDULE

ANALYSIS

SCHEMES AND APPROACH

PARK COMPONENTS

SCHEME COMPARISONS

NEXT STEPS



SCHEDULE

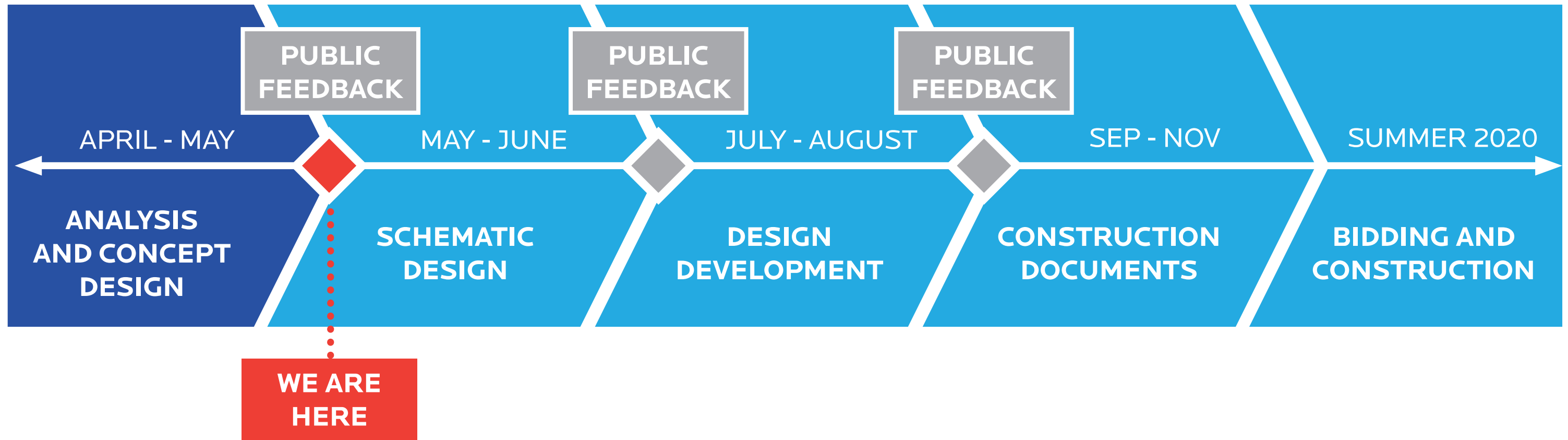

SCHEDULE

ANALYSIS

SCHEMES AND APPROACH

PARK COMPONENTS

SCHEME COMPARISONS

NEXT STEPS

HISTORIC PLANS

HISTORIC STRUCTURES

PROGRAMMING

OBSERVATIONS AND
OPPORTUNITIES



ANALYSIS | 1926 PLAN

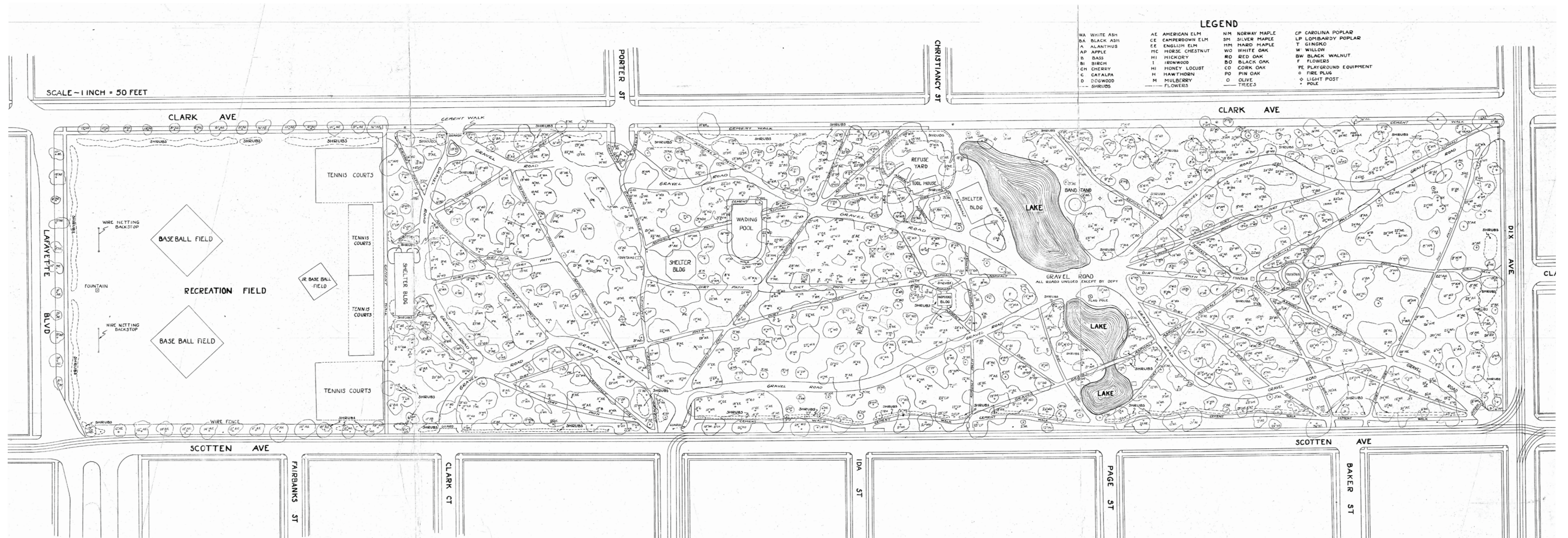

ANALYSIS | 1926 PLAN

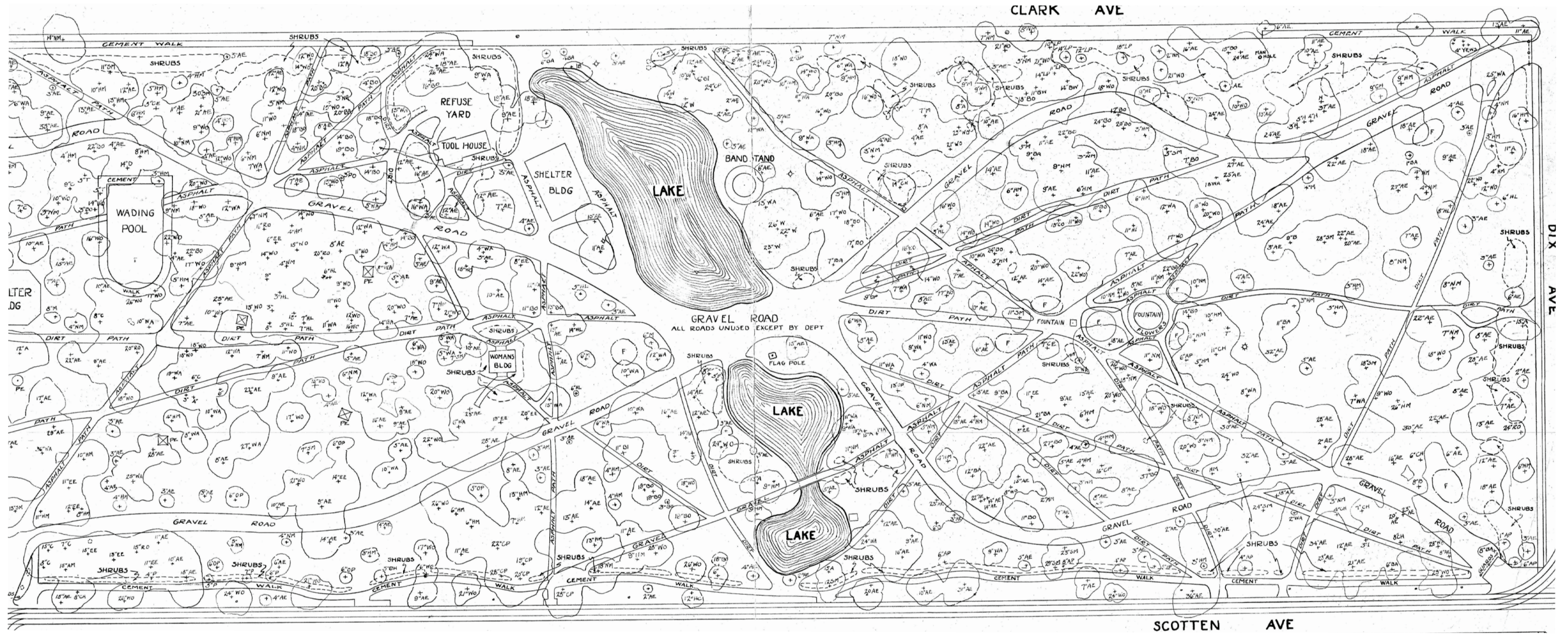

ANALYSIS | PAVILION



ANALYSIS | PAVILION



ANALYSIS | PROGRAMMING

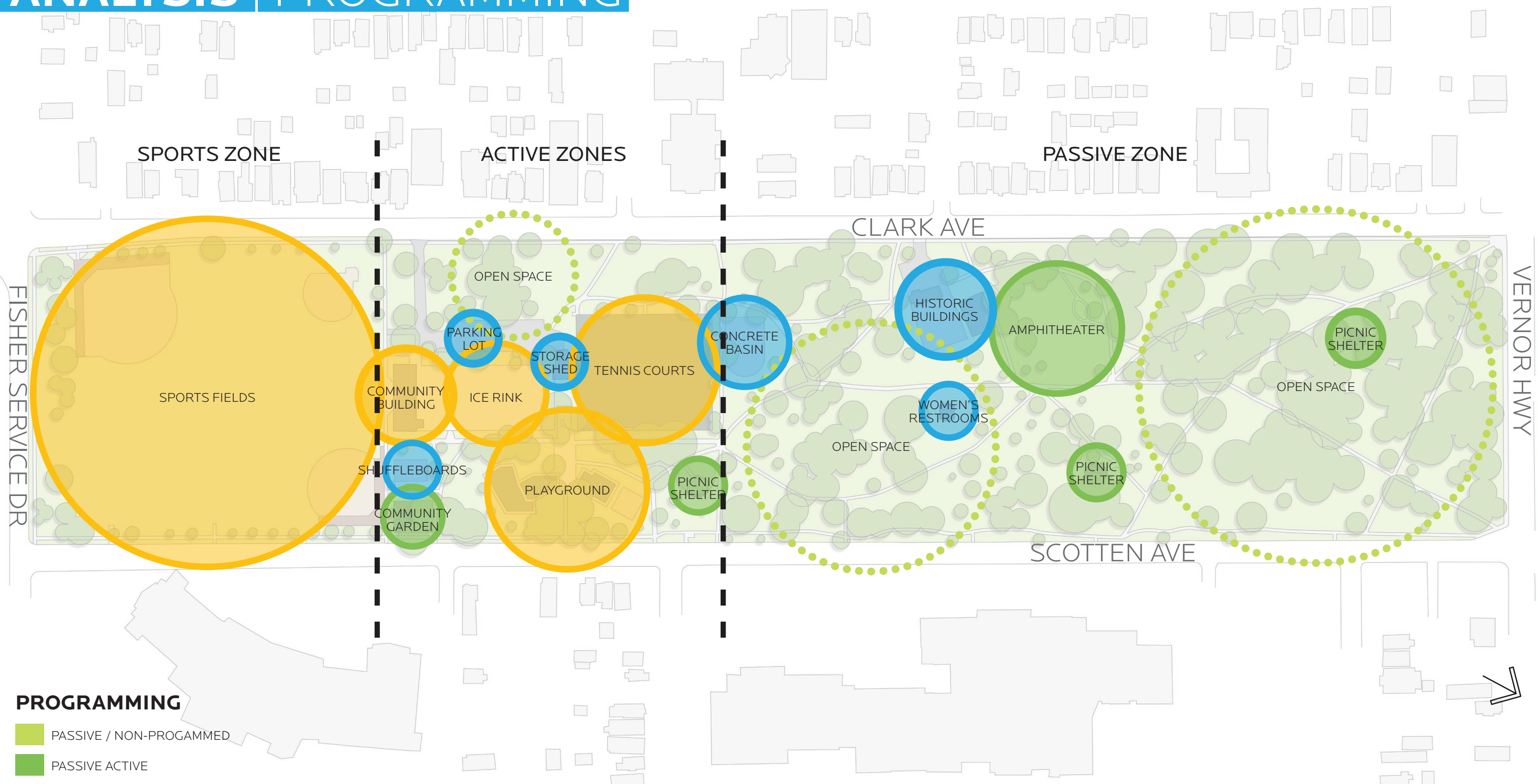

PROGRAMMING

- PASSIVE / NON-PROGRAMMED
- PASSIVE ACTIVE
- ACTIVE / SPORTS + RECREATION
- AUXILIARY / DEFUNCT



LEGACY

- Historic and well-loved implement of community infrastructure

EXPERIENCE

- Lacking overall structure
- Mature tree canopy with limited understory plantings

PROGRAMMING

- Ice hockey and tennis are unique to Clark Park
- Some program elements are in damaged or deteriorating condition
- Programming is primarily geared towards youth

OPPORTUNITIES

- Restore historic components within park
- Improve connectivity to surrounding neighborhoods
- Clarify or incite park organization
- Implement green infrastructure components
- Update, remove or replace damaged programming elements
- SNF and PB Wants:
 - Plaza
 - Sit, Sip, Eat and Listen
 - “Chill Zone”
 - ADA Playground

LIMITATIONS

- Budget and maintenance requirements
- Newly placed sidewalks and site lighting
- Mature trees throughout park

SCHEDULE

ANALYSIS

SCHEMES AND APPROACH

PARK COMPONENTS

SCHEME COMPARISONS

NEXT STEPS

SCHEME 1 – CIRCUIT

SCHEME 2 – SPINE



CIRCUIT

CIRCUIT THROUGHOUT PARK
DEFINES PARK EXPERIENCE;
REACHING THE CENTER OF THE
PARK IS SELF-DRIVEN

PARK EXPERIENCE IS AN ESCAPE
AND OASIS WITHIN THE CITY FOR
EXPLORATION



CIRCUIT



CIRCUIT



CIRCUIT | PROGRAMMING



CIRCUIT | SITE DESIGN



CIRCUIT | SITE DESIGN ENLARGEMENTS

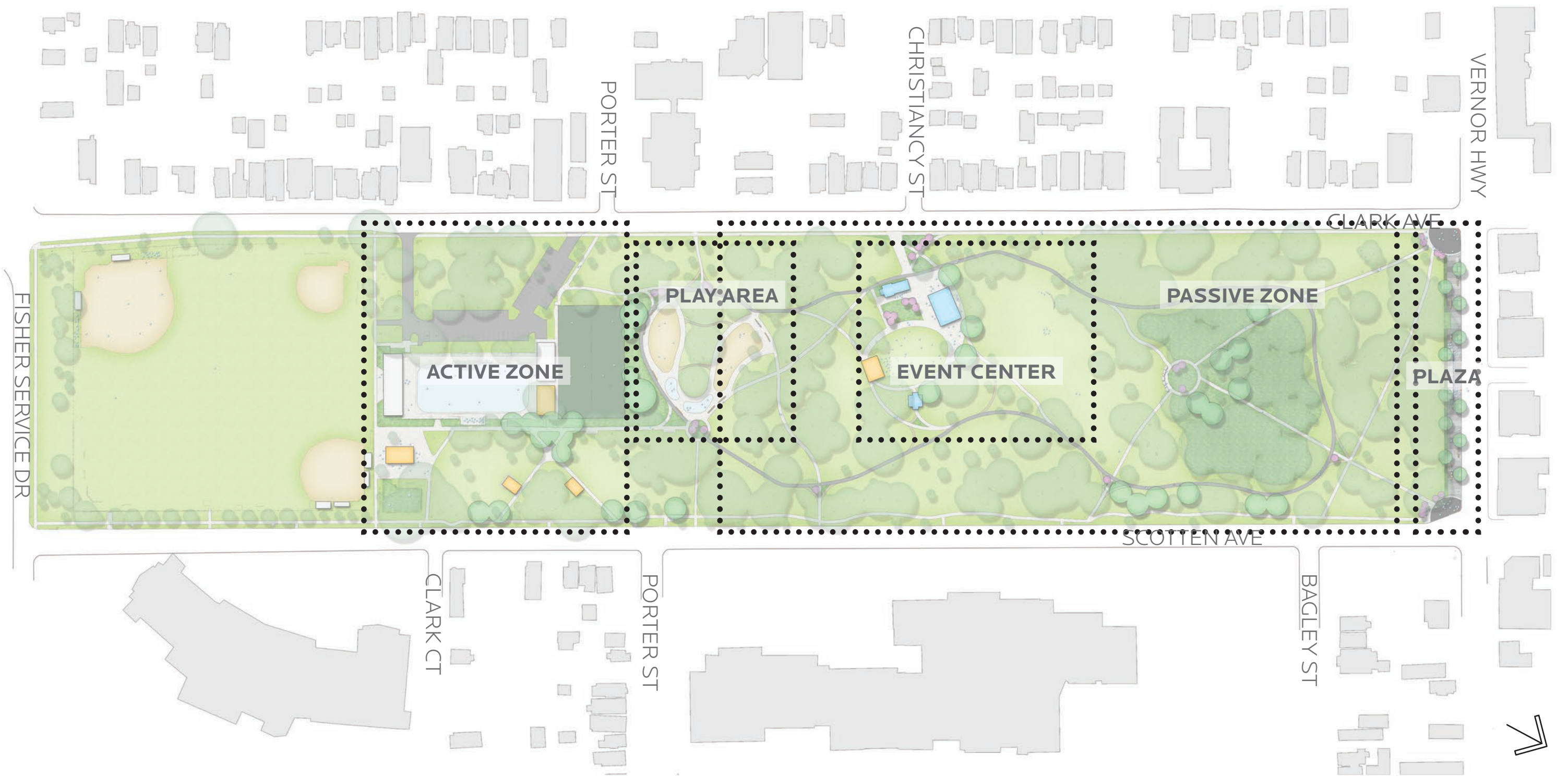

CIRCUIT | PLAZA LOOK & FEEL

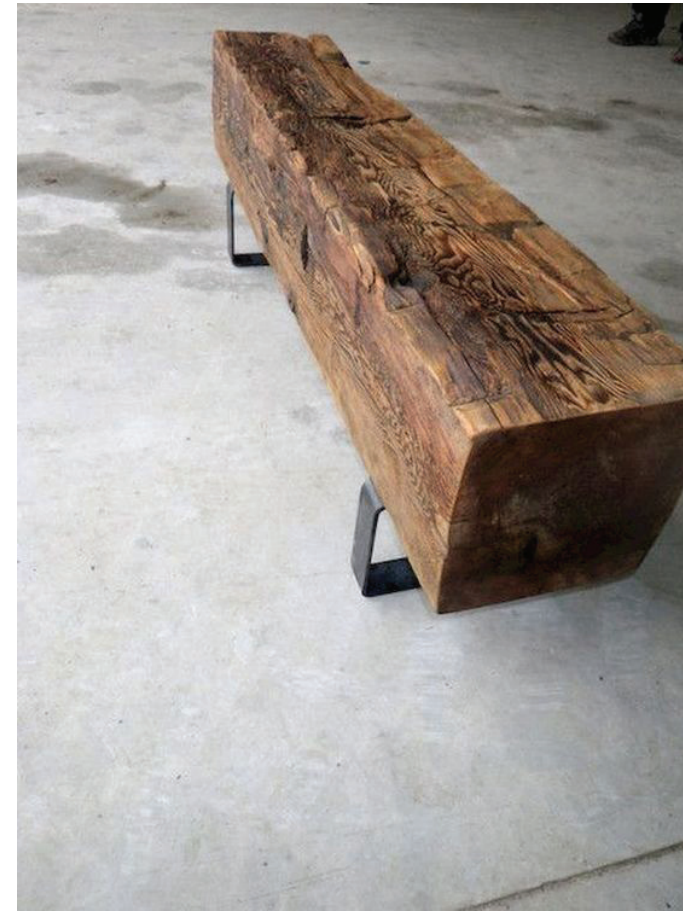
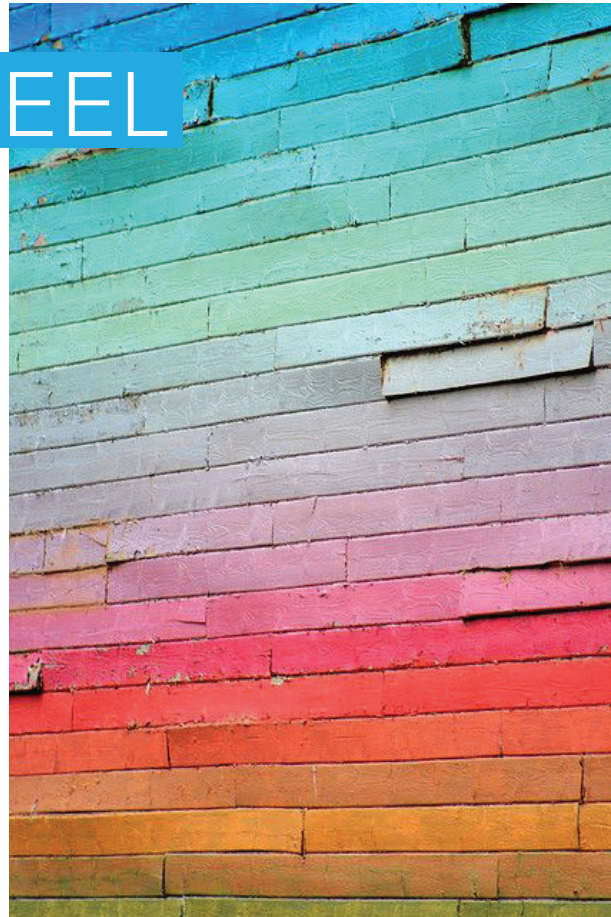

CIRCUIT | PLAZA

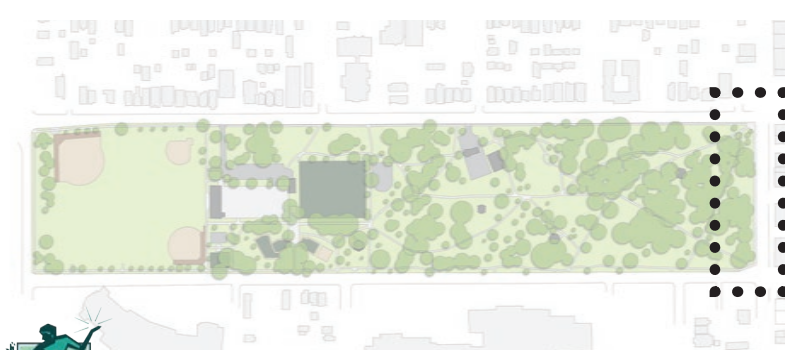
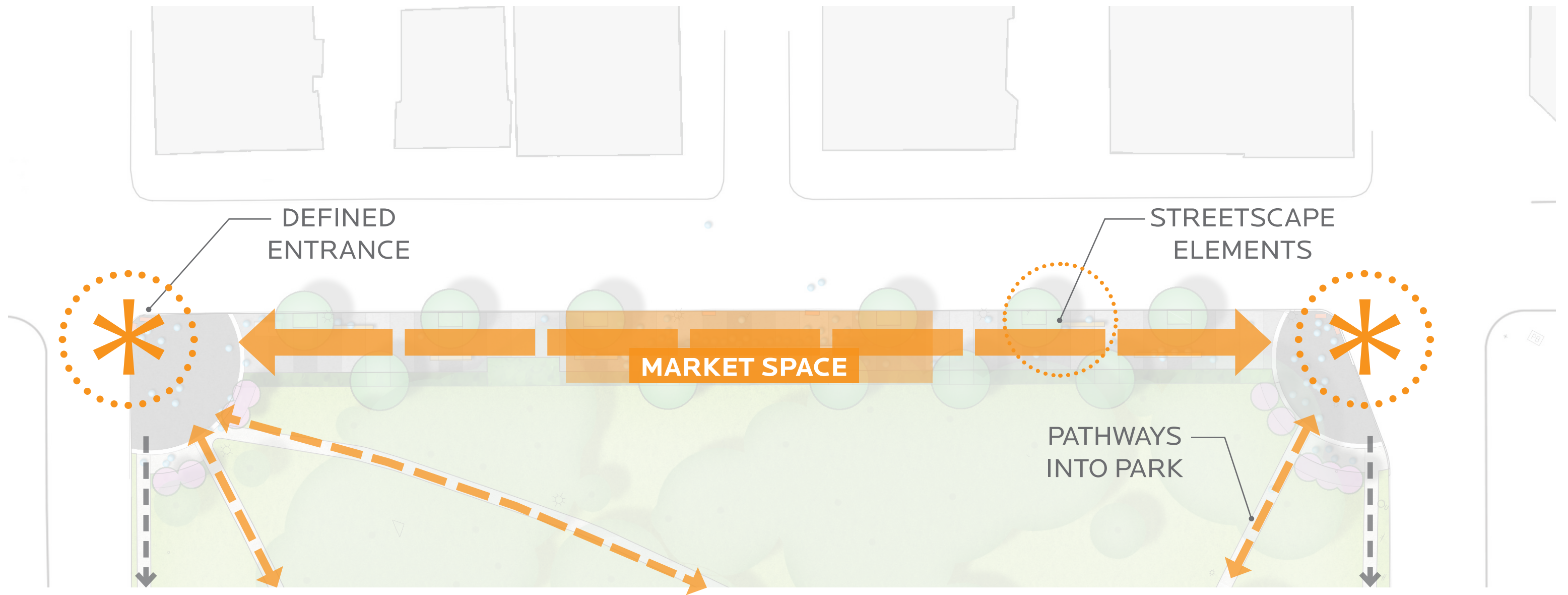

CROSSWALKS



CIRCUIT | PLAZA

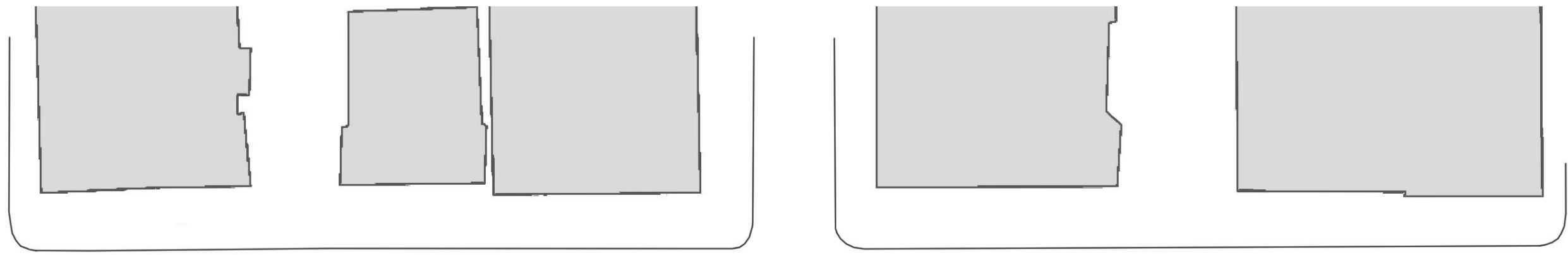

VERNOR HWY

CLARK AVE

SCOTTEN AVE

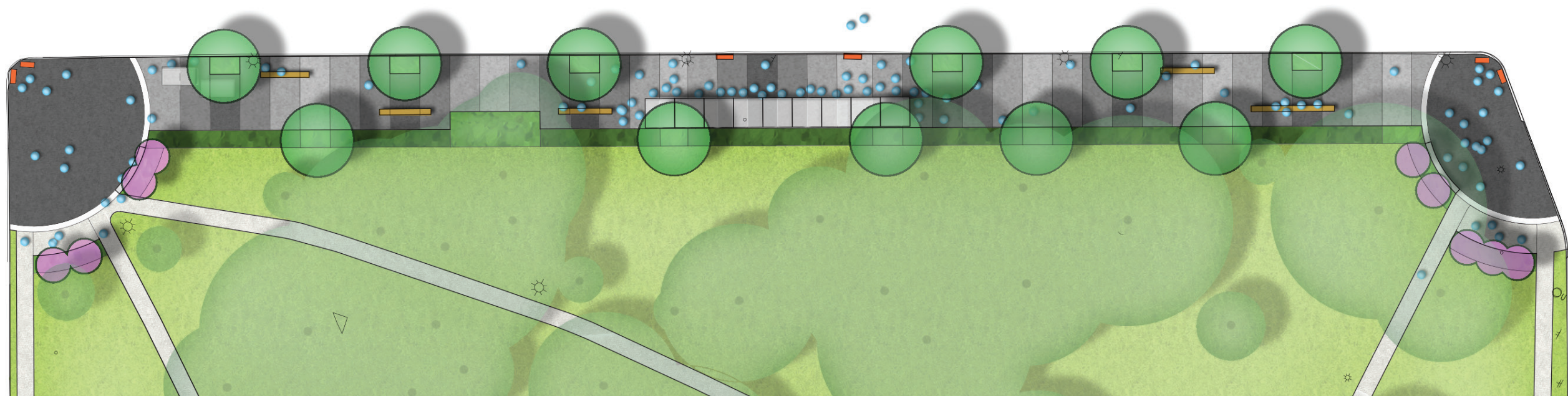

CIRCUIT | PARK ENTRANCE



CIRCUIT | STREETSCAPE AMENITIES

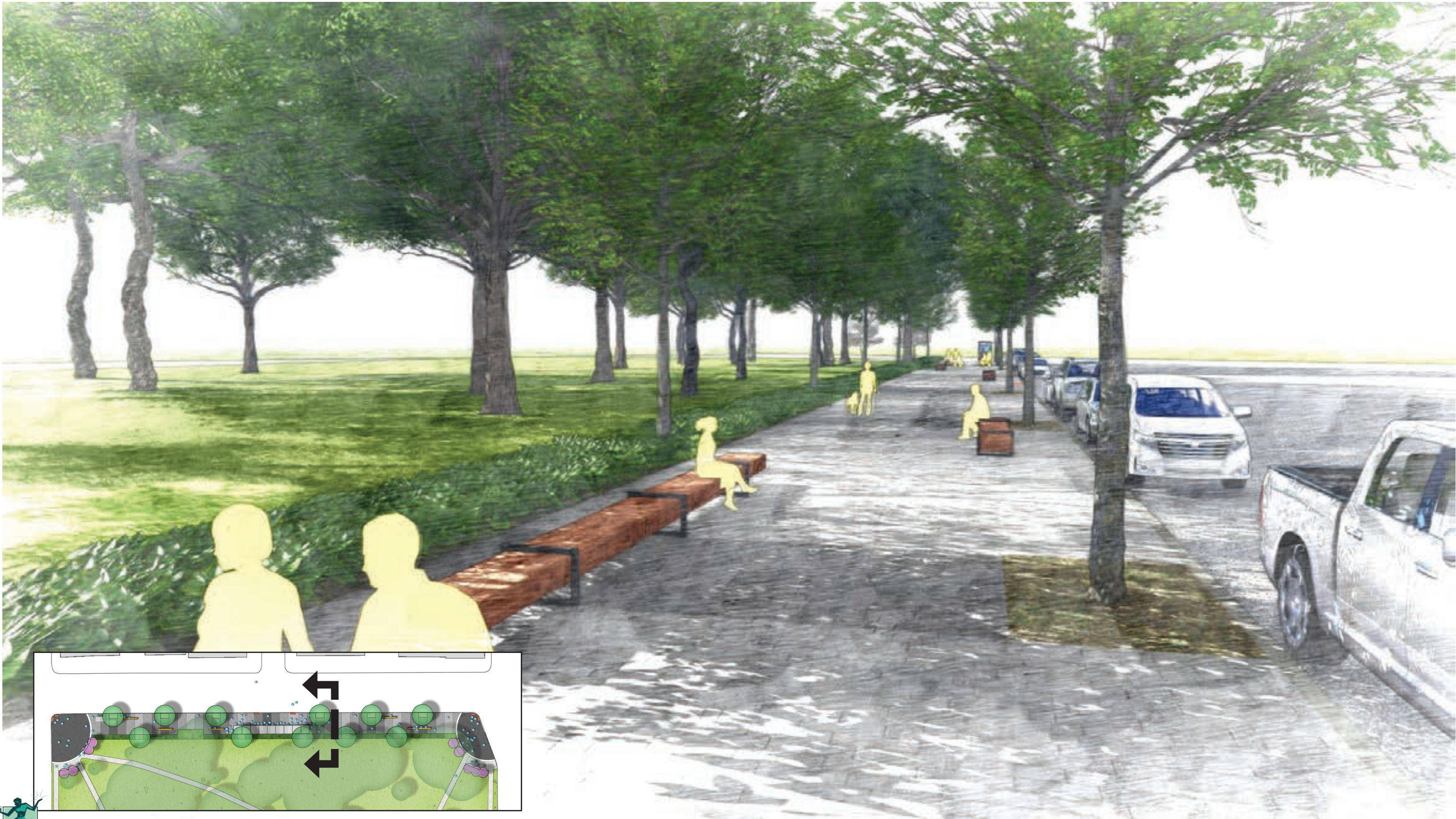

CIRCUIT | TYPICAL USE



CIRCUIT | MARKET USE

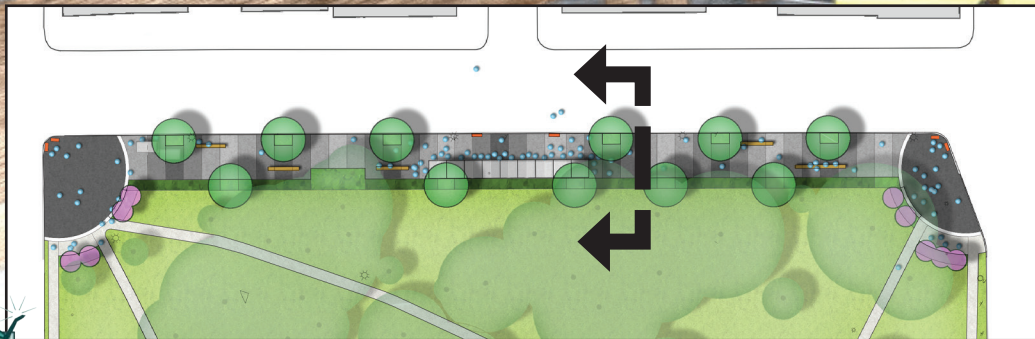

CIRCUIT | FESTIVAL USE

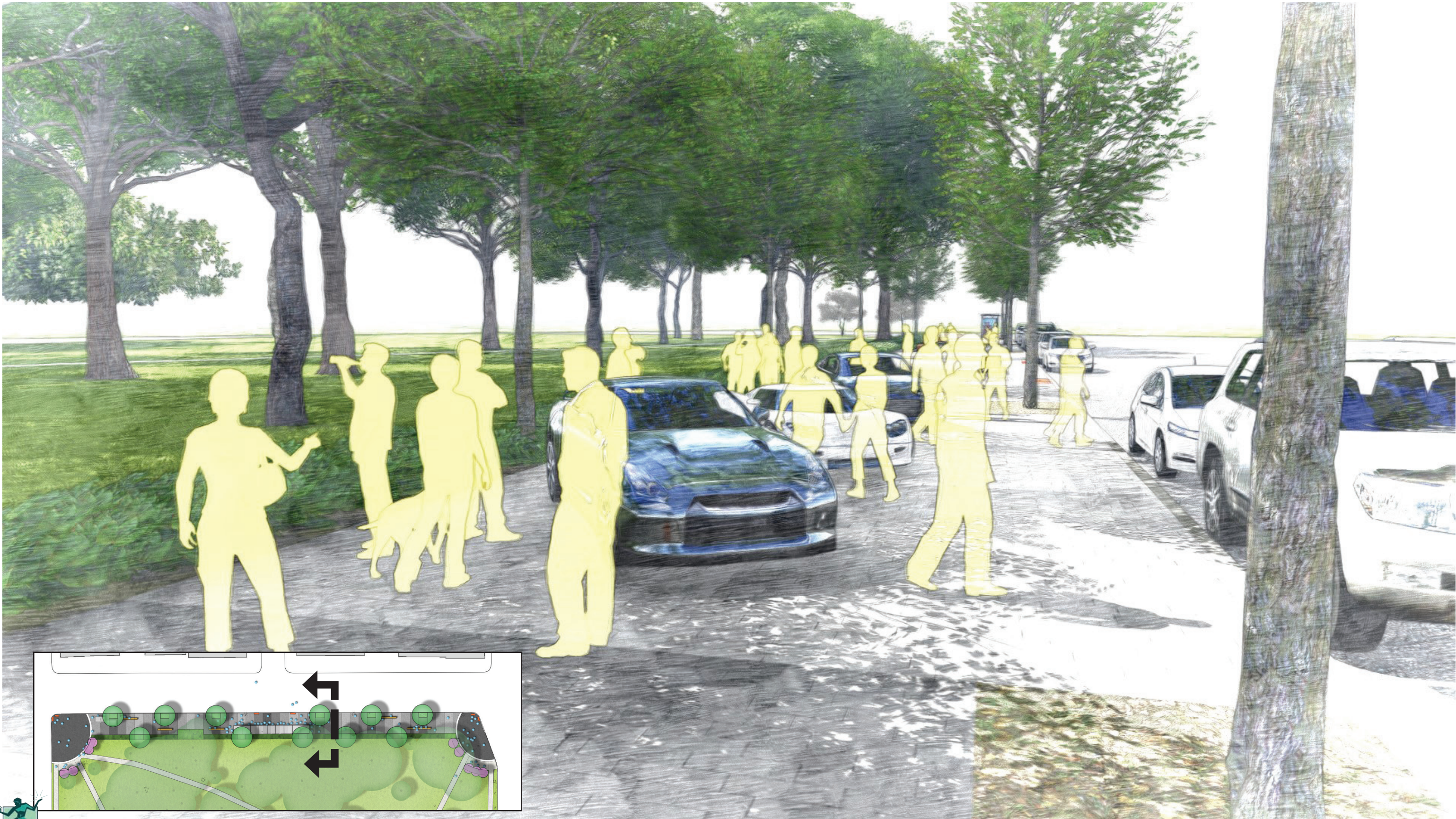

CIRCUIT | PASSIVE ZONE

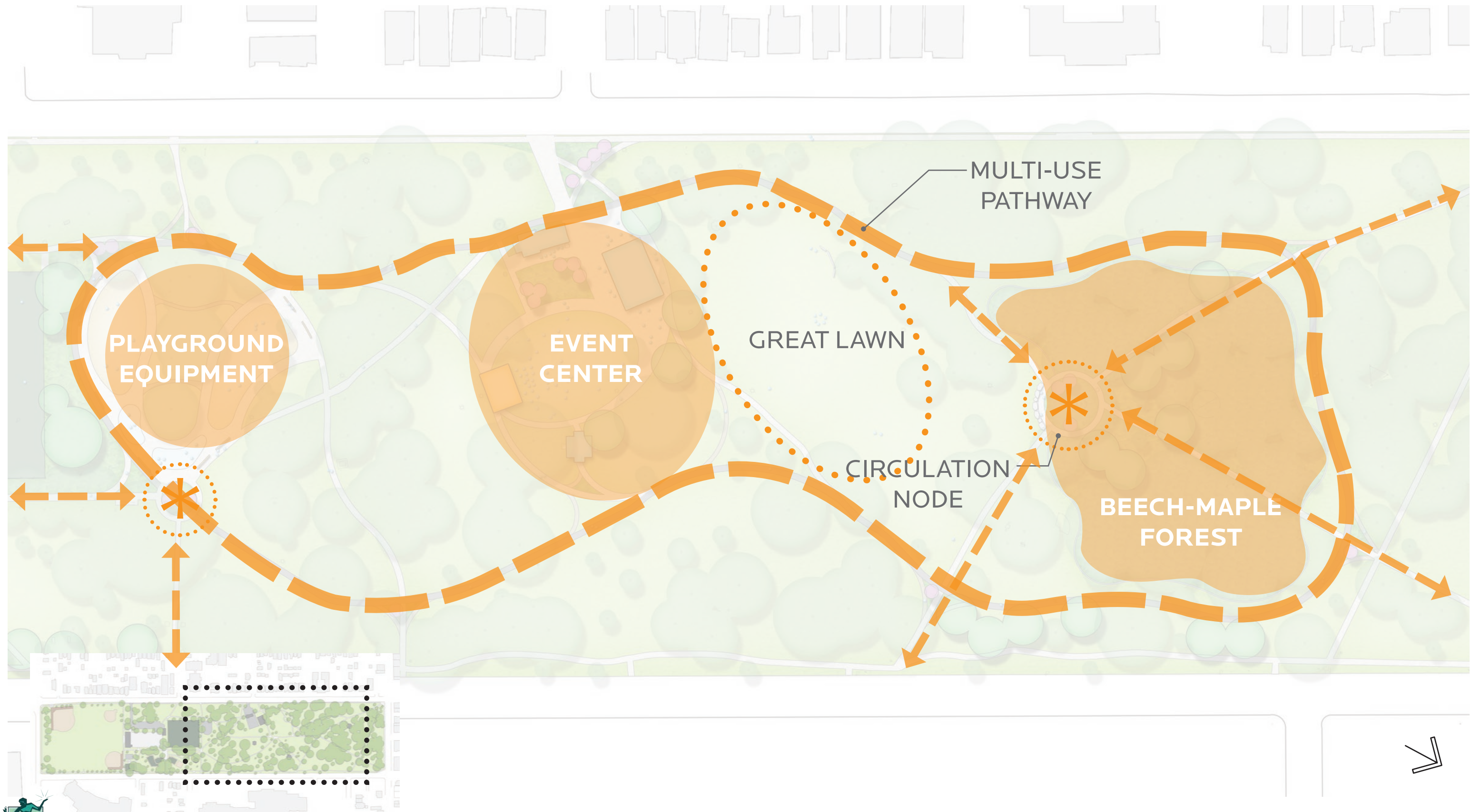

CIRCUIT | PASSIVE ZONE

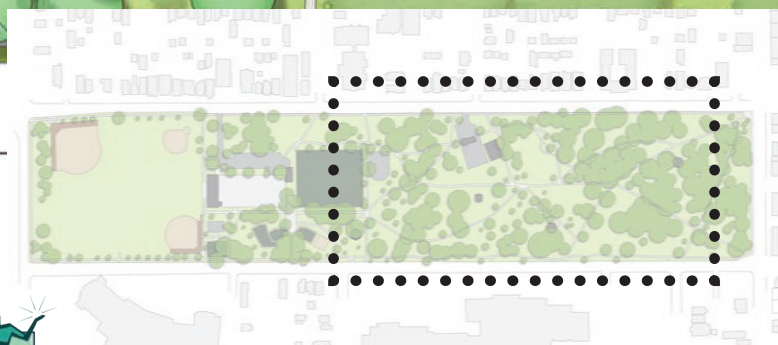
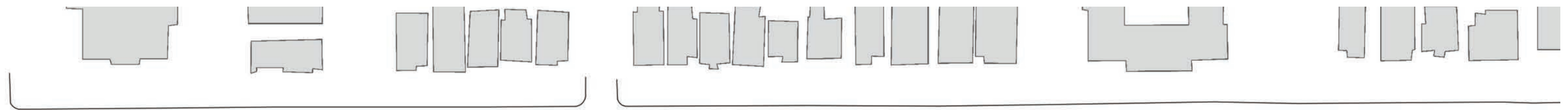

CIRCUIT | EVENT CENTER



CIRCUIT | EVENT CENTER

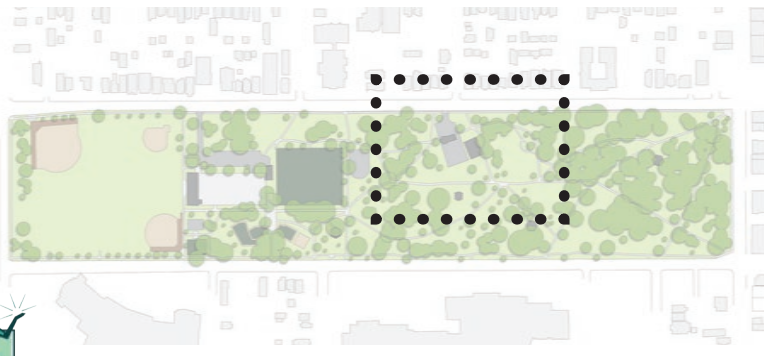

CIRCUIT | PLAYGROUND

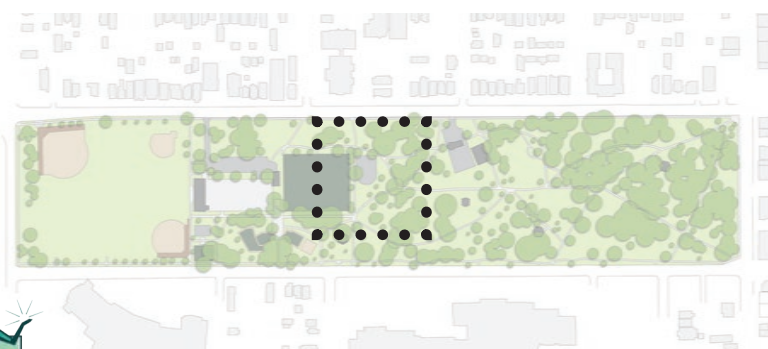

CIRCUIT | PLAYGROUND

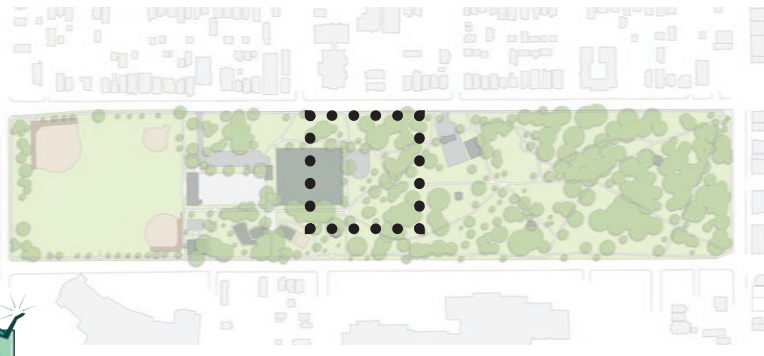

CIRCUIT | ACTIVE ZONE

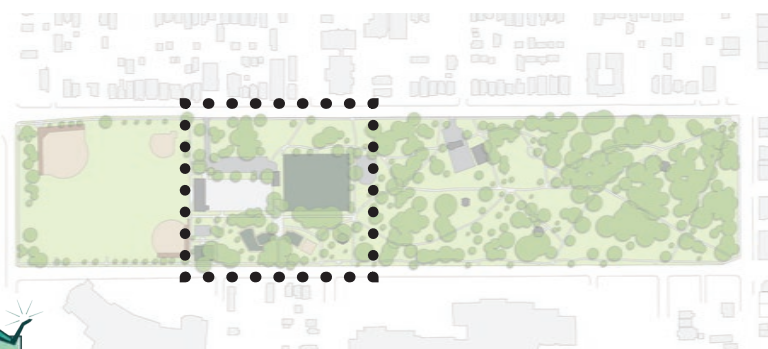
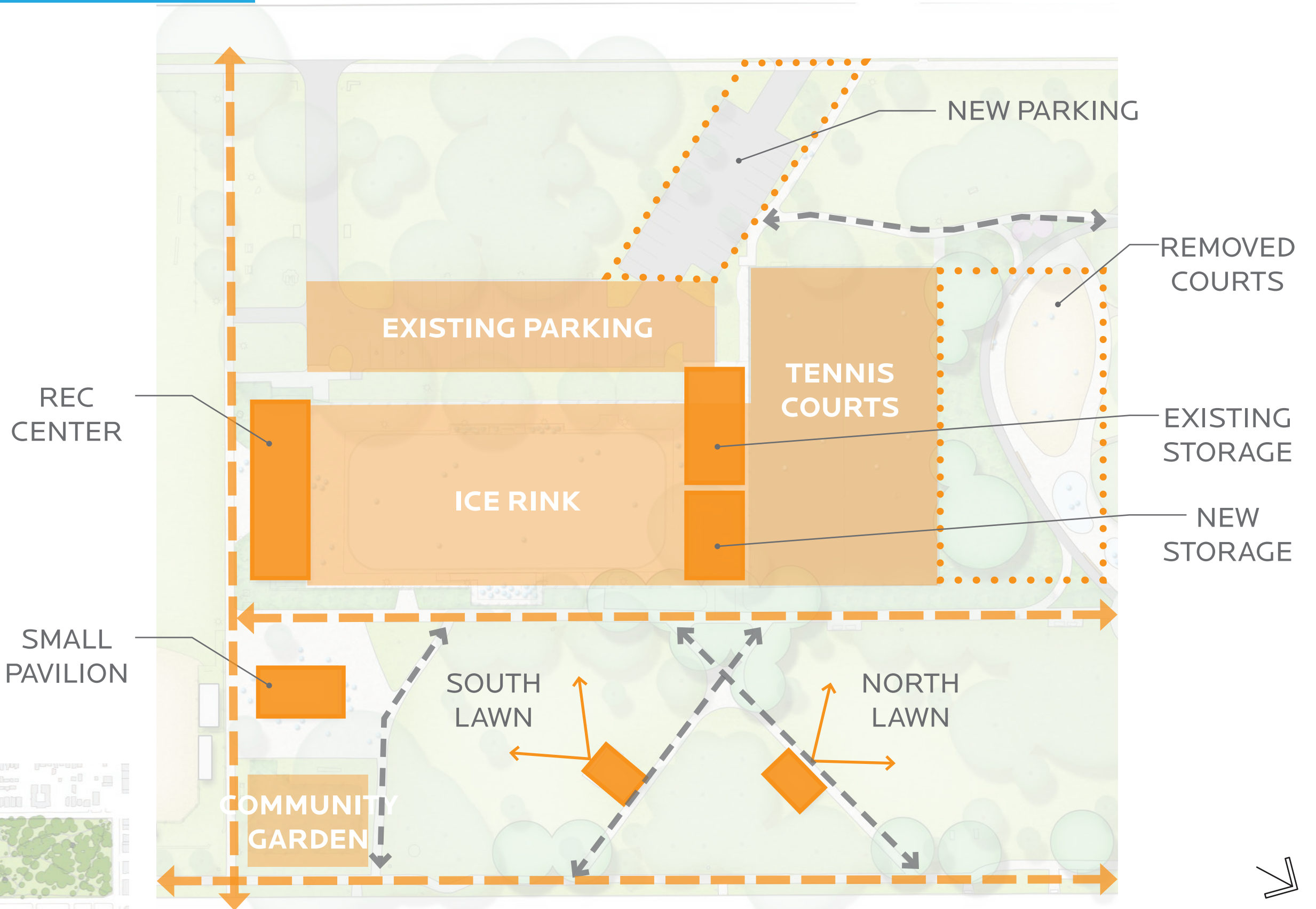

CIRCUIT | ACTIVE ZONE

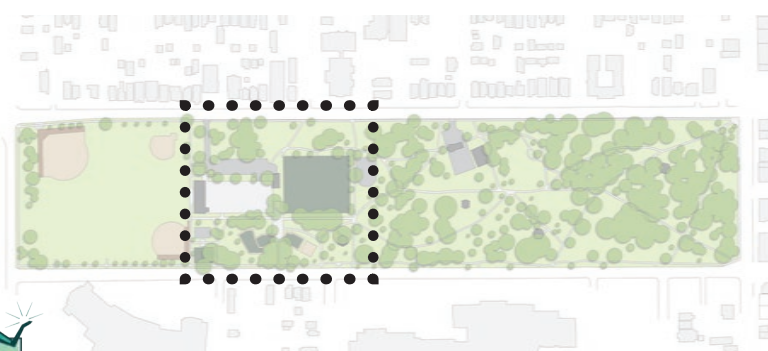

SPINE

PARK EXPERIENCE IS MOST
CONCENTRATED AT ITS CENTER

PARK EXPERIENCE IS THAT OF BEING
GUIDED THROUGH THE LANDSCAPE
TOWARDS PROCURED PARK
ELEMENTS



SPINE



SPINE

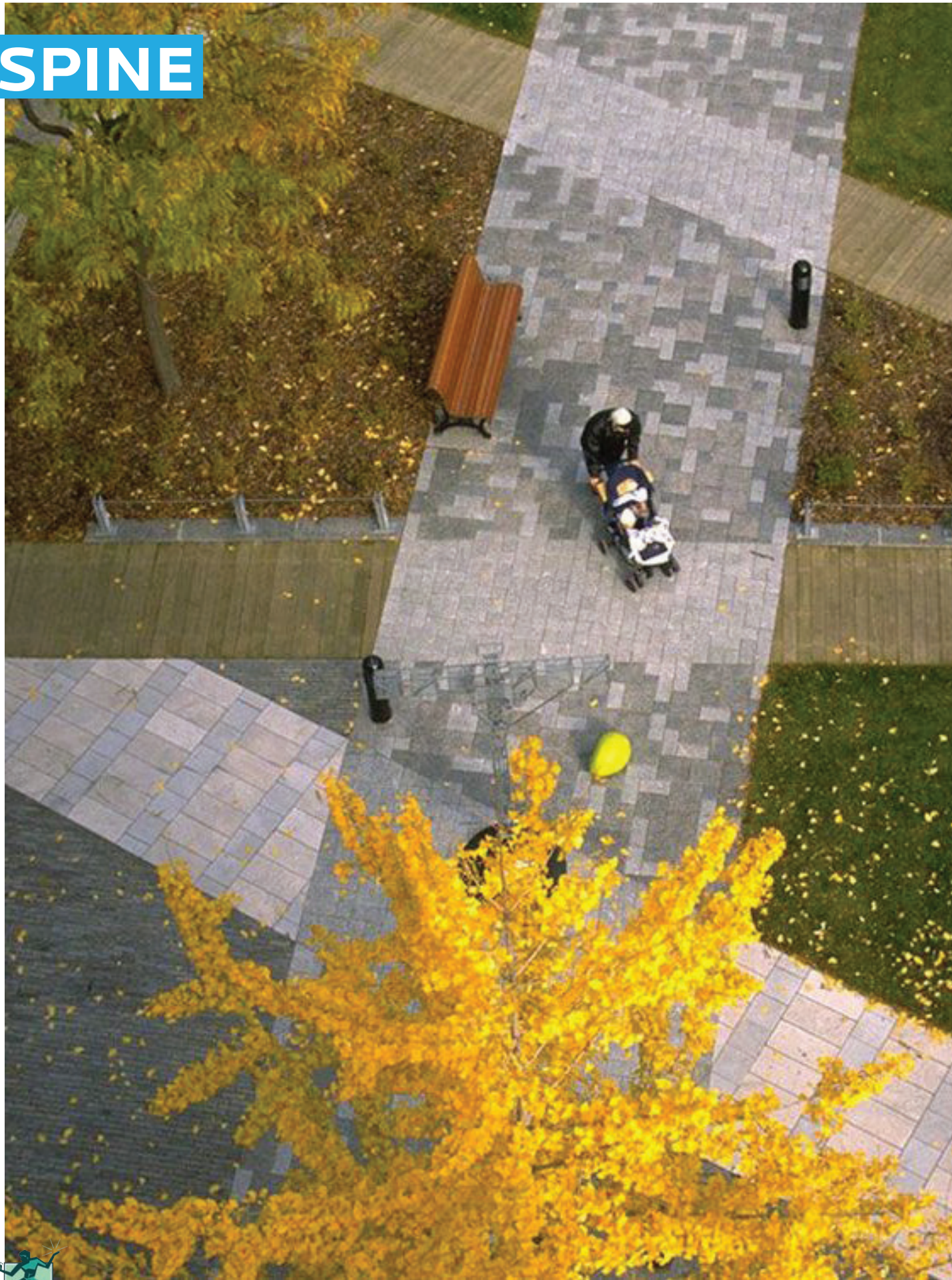

SPINE | PROGRAMMING



SPINE | SITE DESIGN



SPINE | ENLARGEMENTS

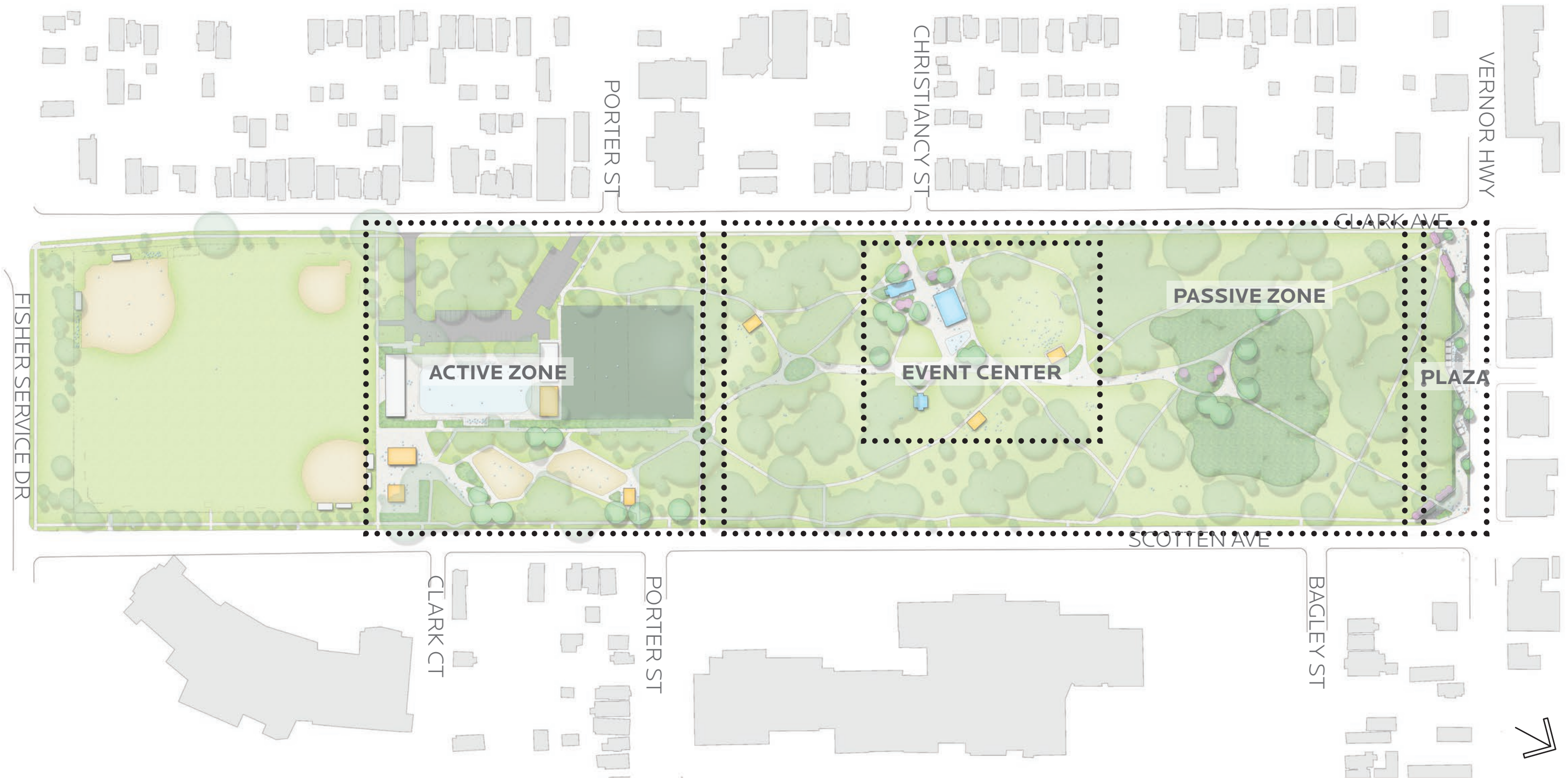

SPINE | PLAZA LOOK & FEEL

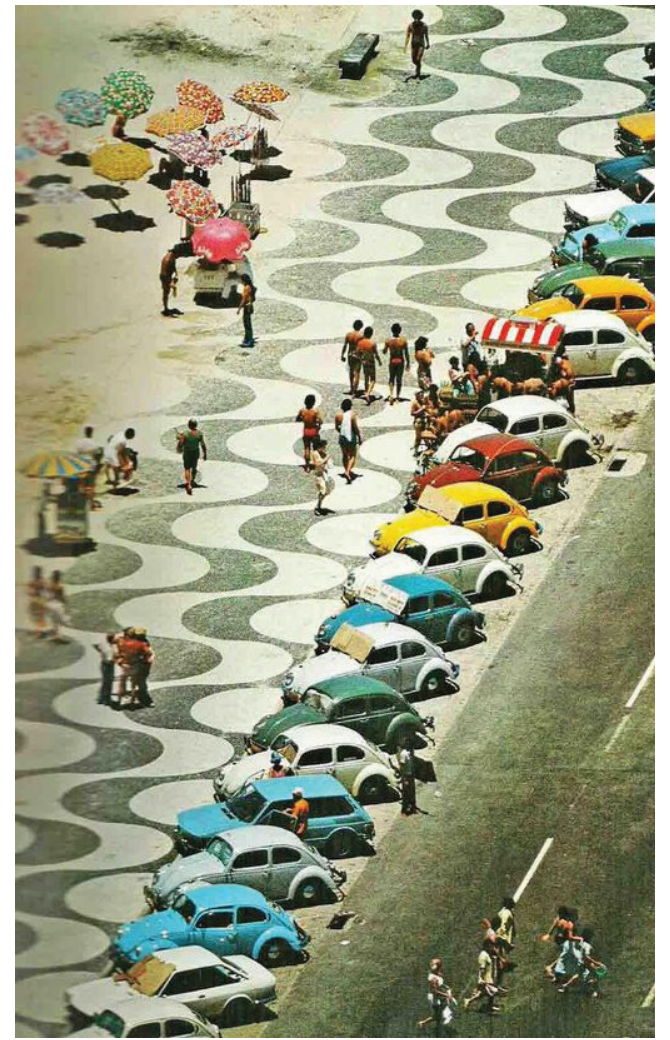

SPINE | PLAZA



CROSSWALKS



SPINE | PLAZA

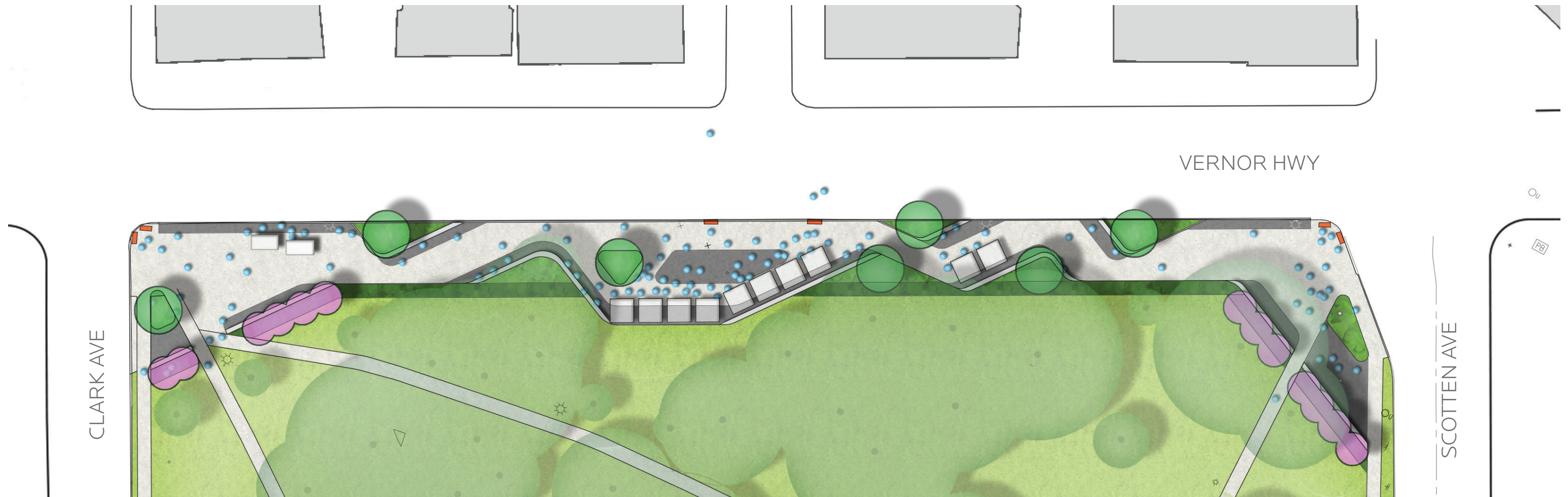

SPINE | PARK ENTRANCE

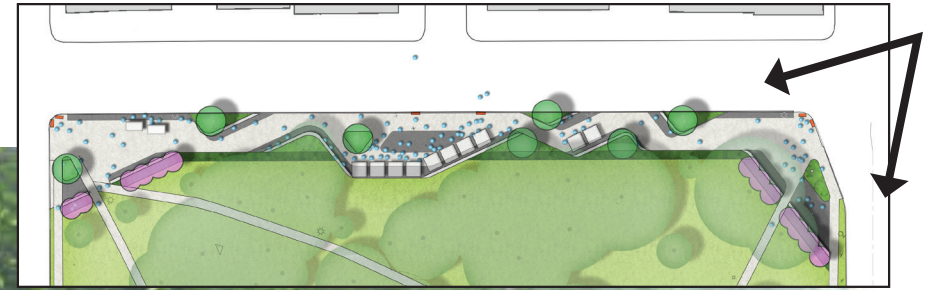

SPINE | PLAZA

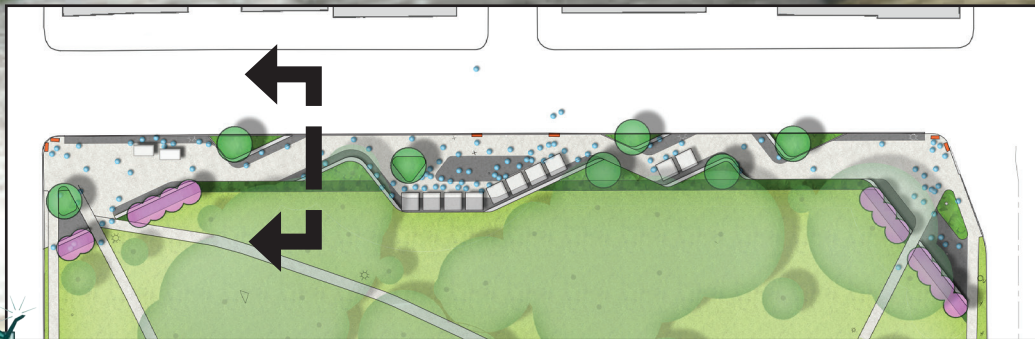

SPINE | TYPICAL USE

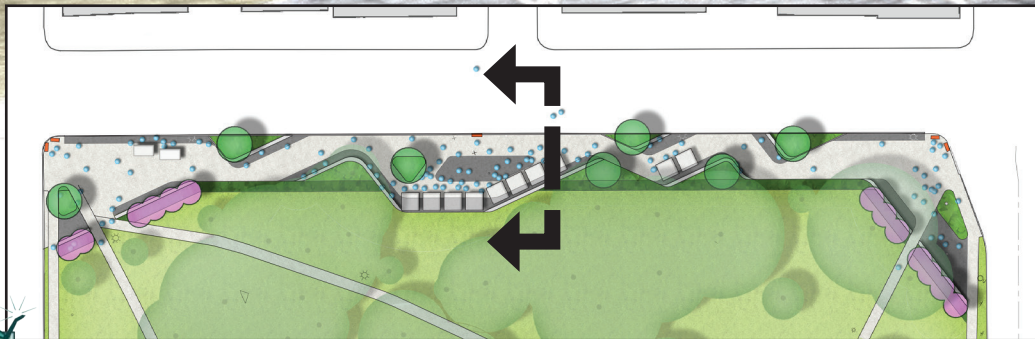

SPINE | MARKET USE



SPINE | FESTIVAL USE

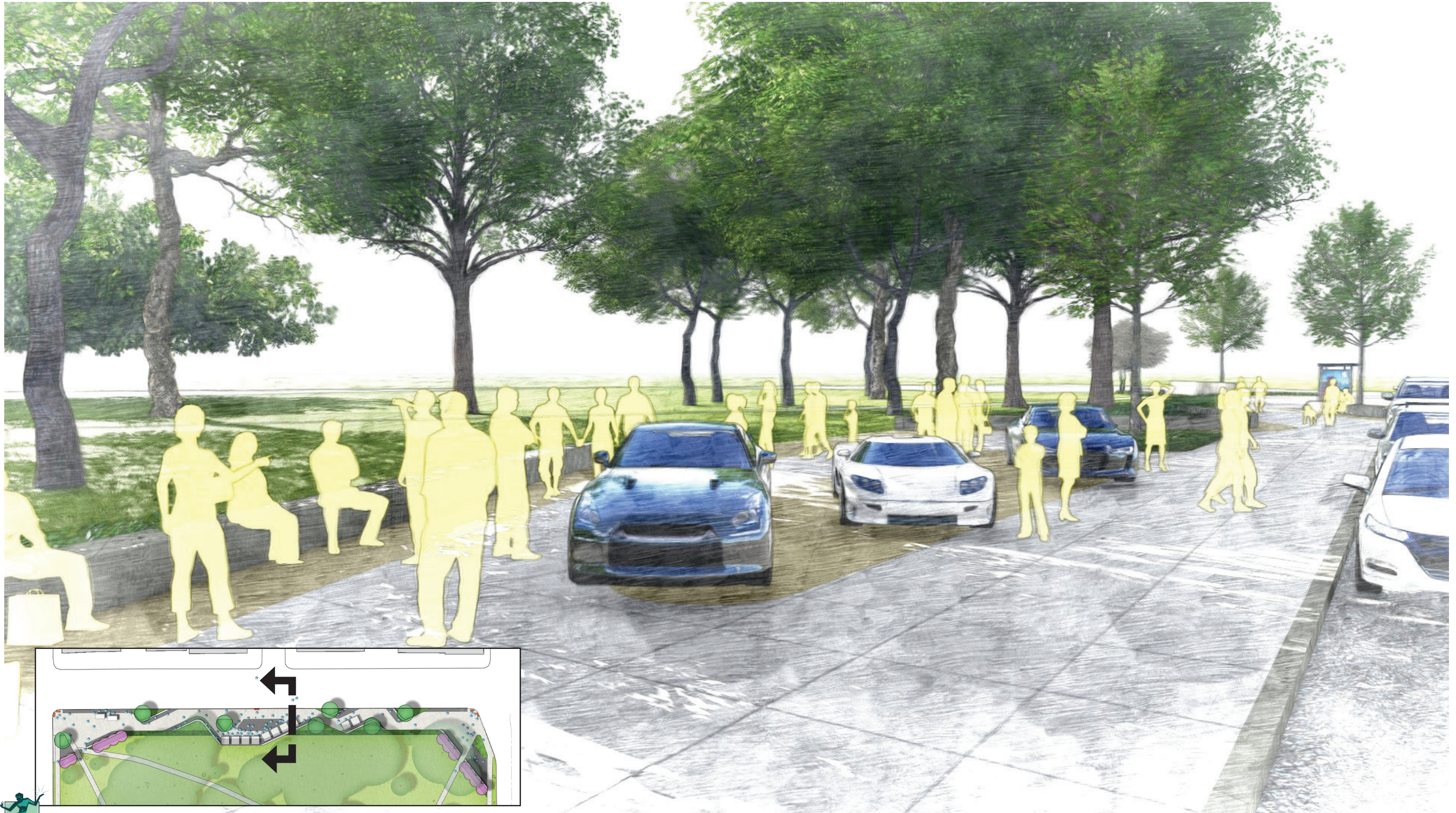

SPINE | PASSIVE ZONE

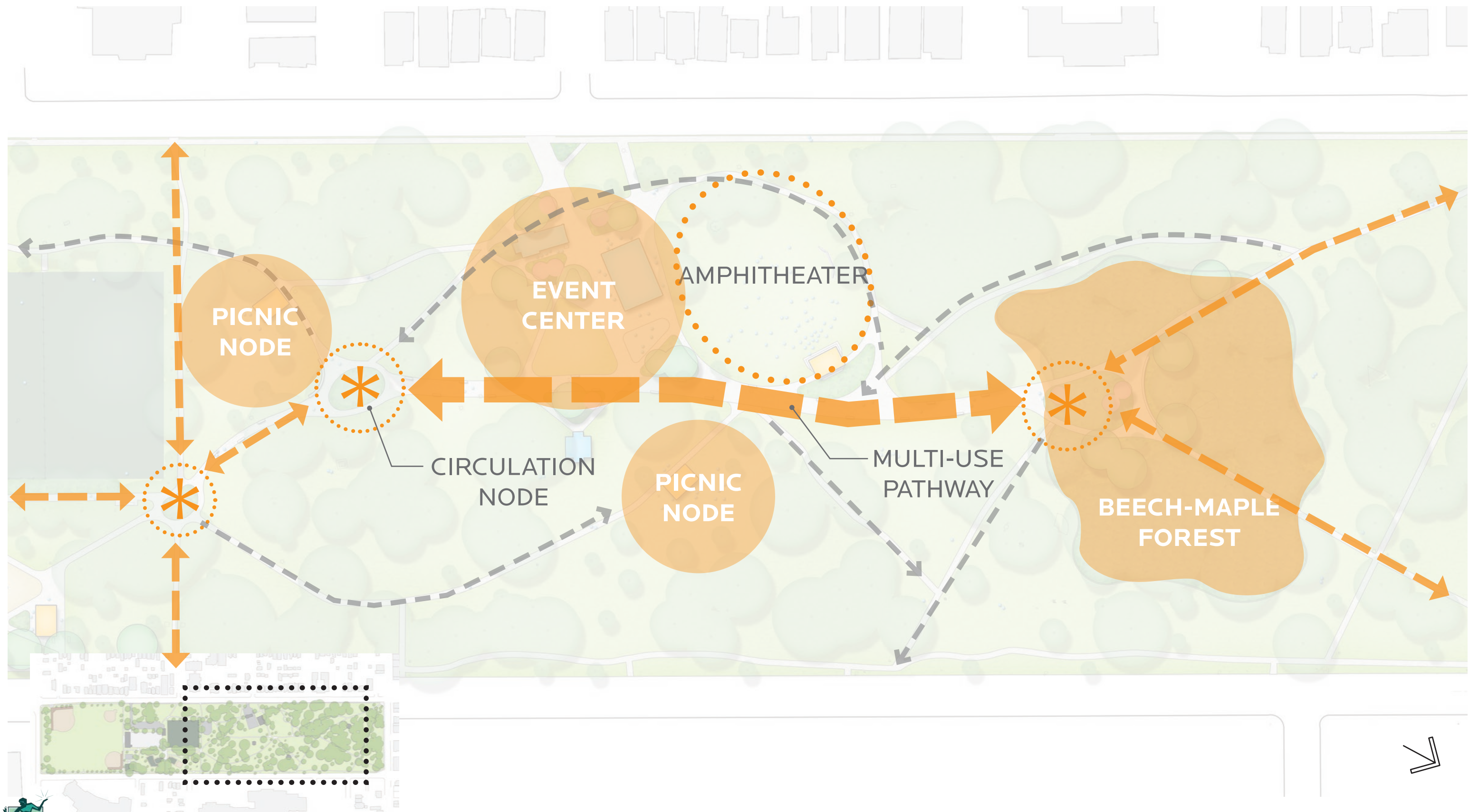

SPINE | PASSIVE ZONE

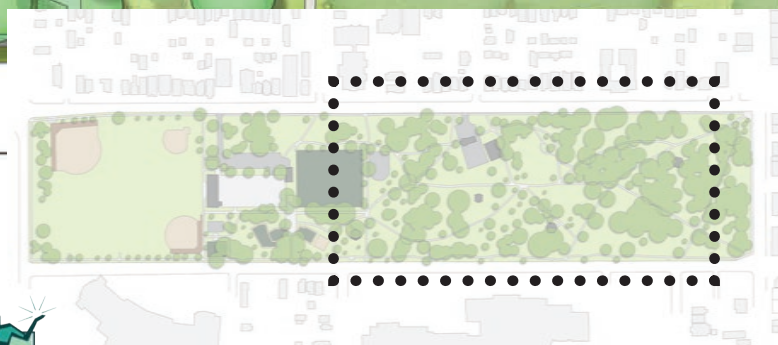
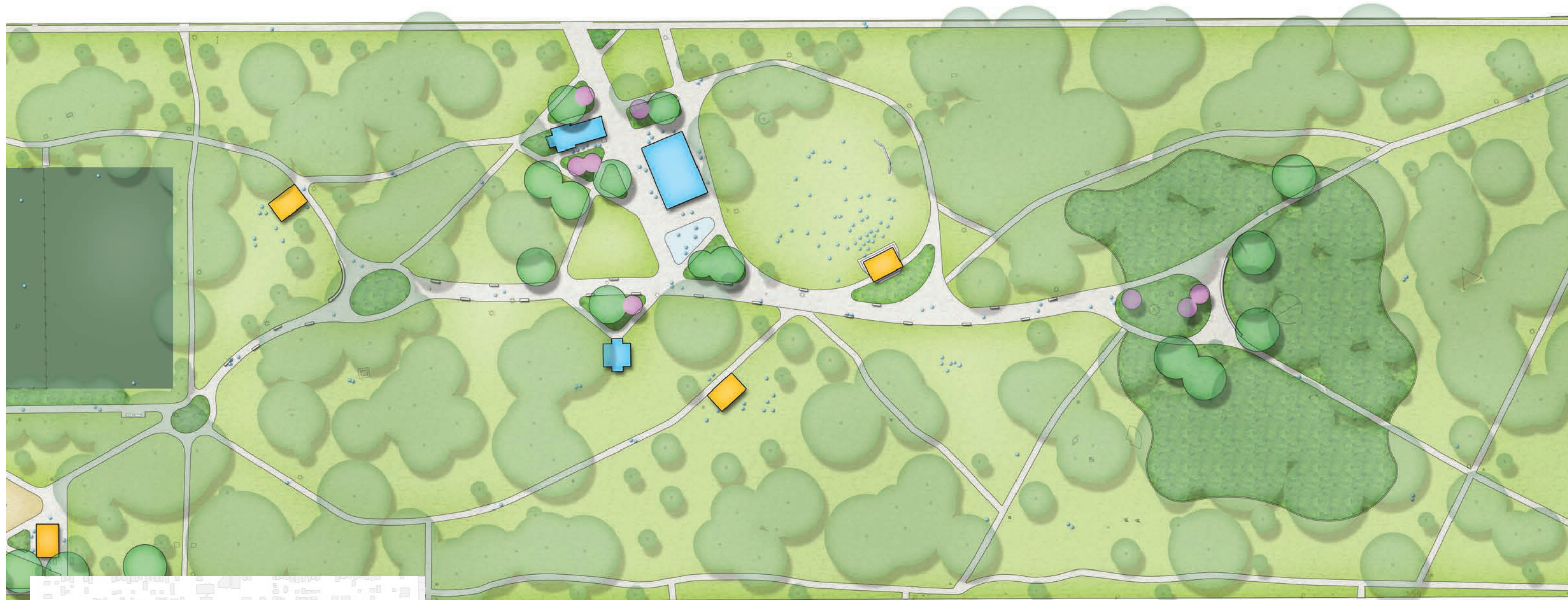

SPINE | EVENT CENTER

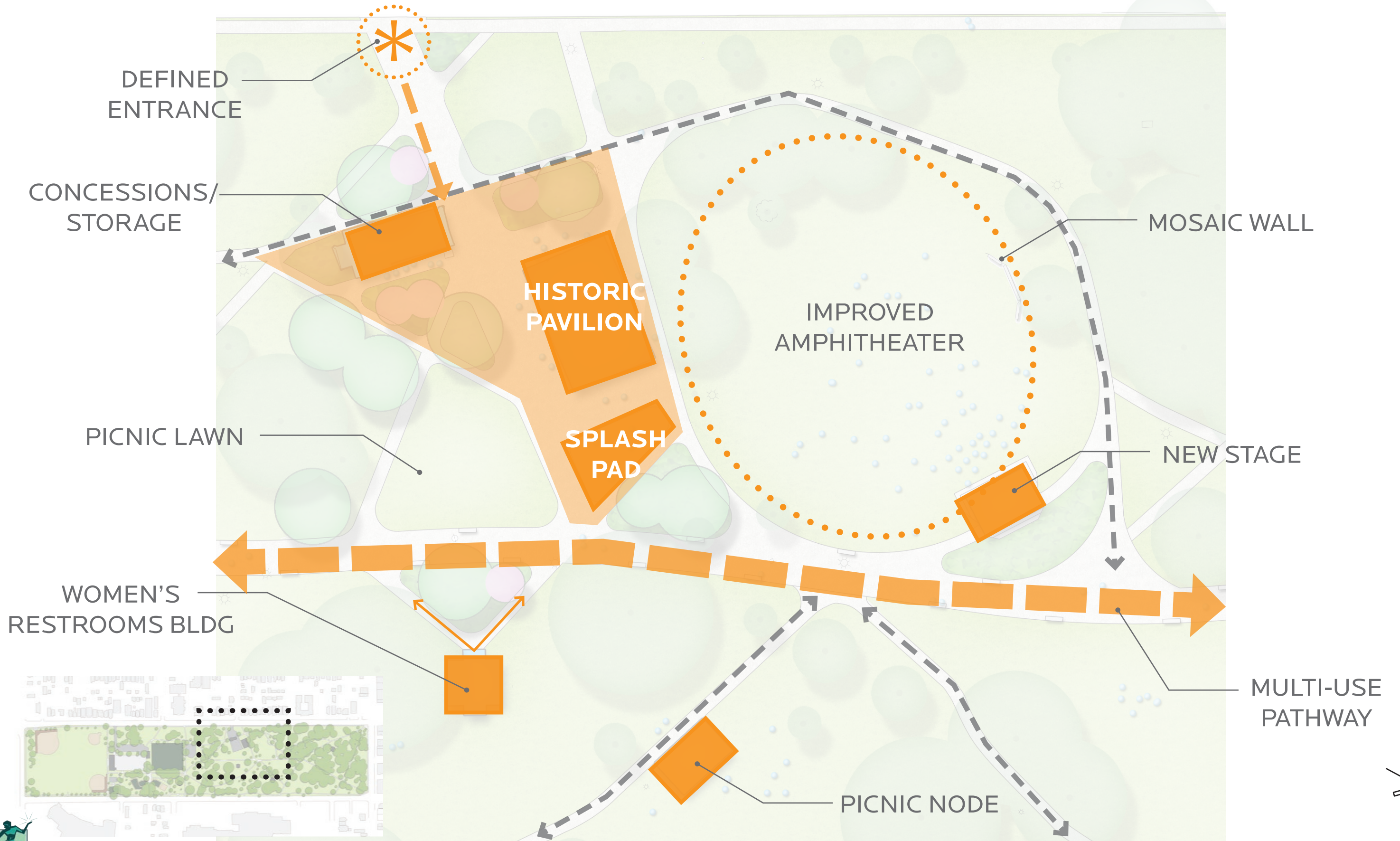

SPINE | EVENT CENTER

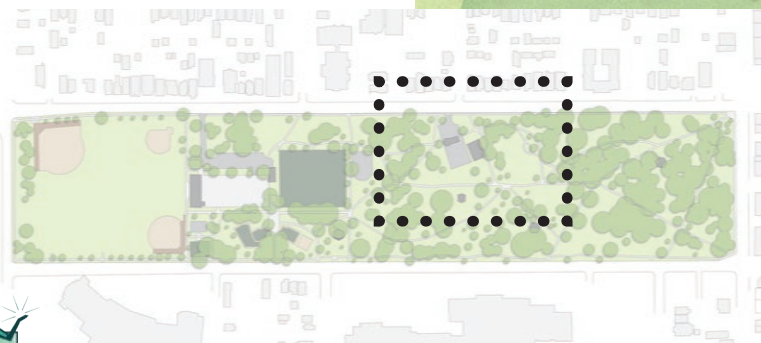

SPINE | ACTIVE ZONE

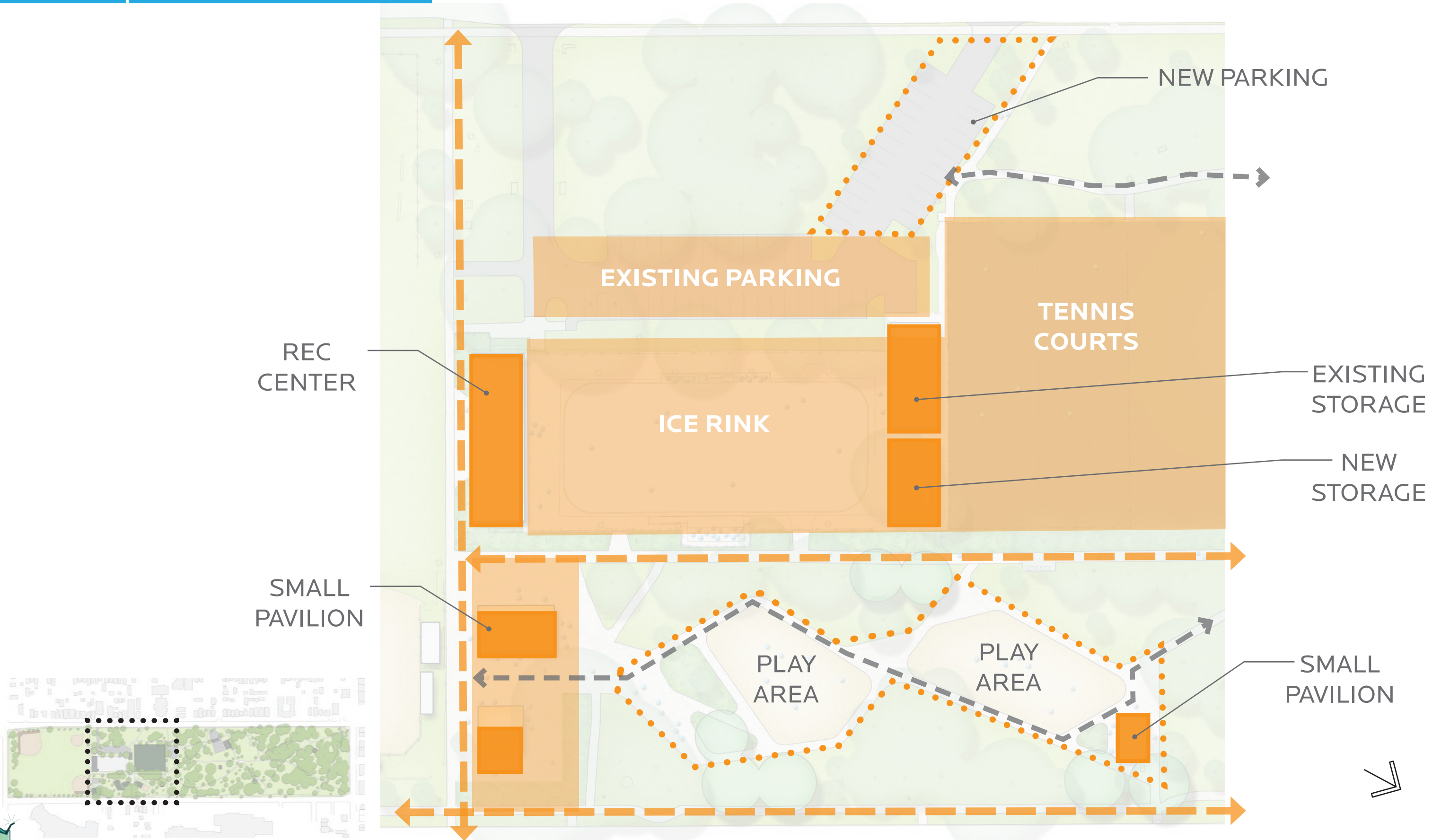

SPINE | ACTIVE ZONE

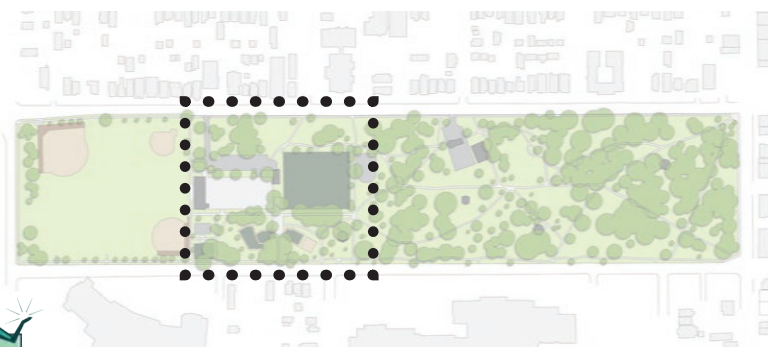

SCHEDULE

NATURAL LANDSCAPE

ANALYSIS

PLAZA NARRATIVE

SCHEMES AND APPROACH

PLAYGROUND ELEMENTS

PARK COMPONENTS

UNIVERSAL DESIGN

SCHEME COMPARISONS

WATER FEATURE

NEXT STEPS

STORMWATER
MANAGEMENT



NATURAL LANDSCAPE

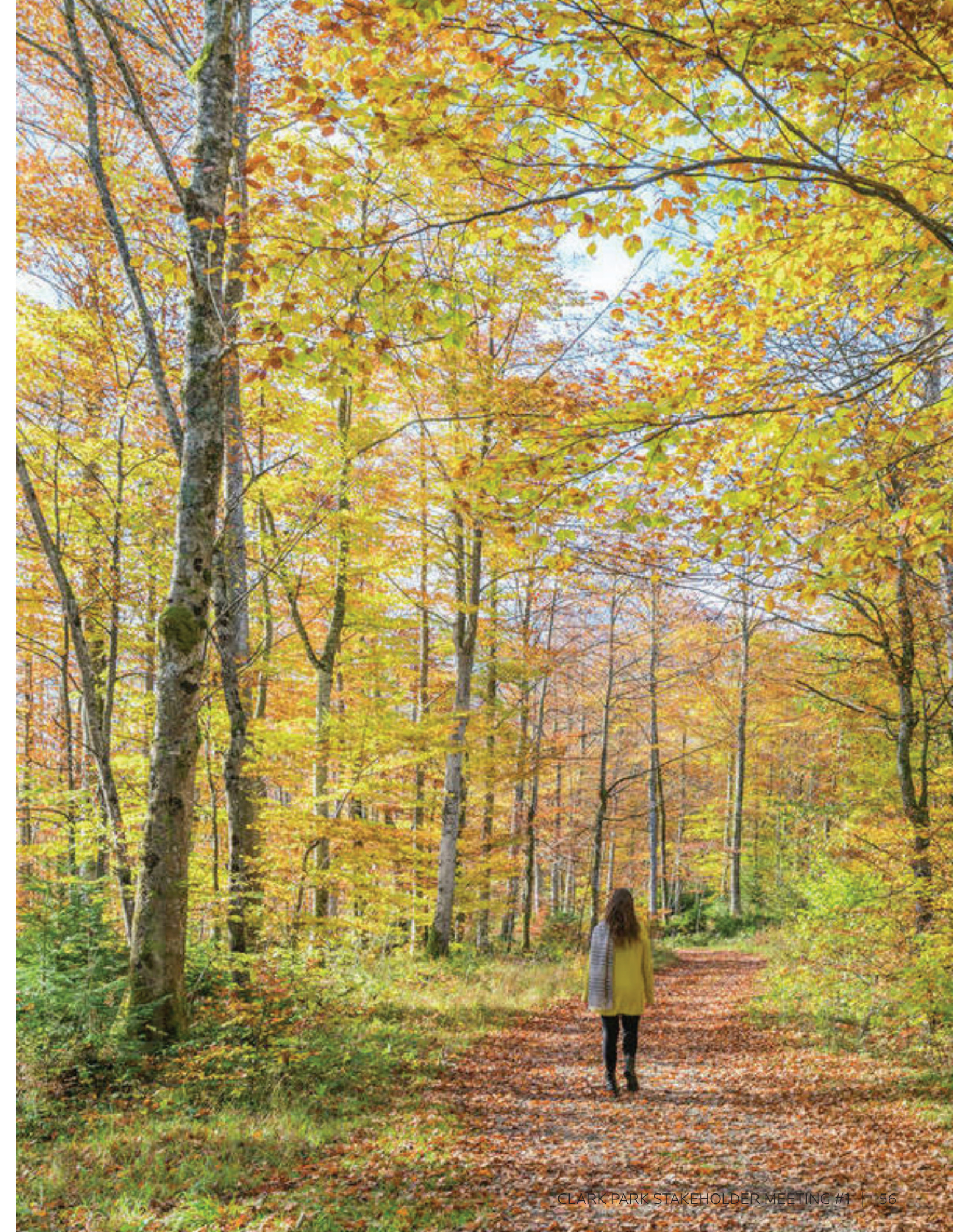

NATURAL LANDSCAPE



PLAZA NARRATIVE

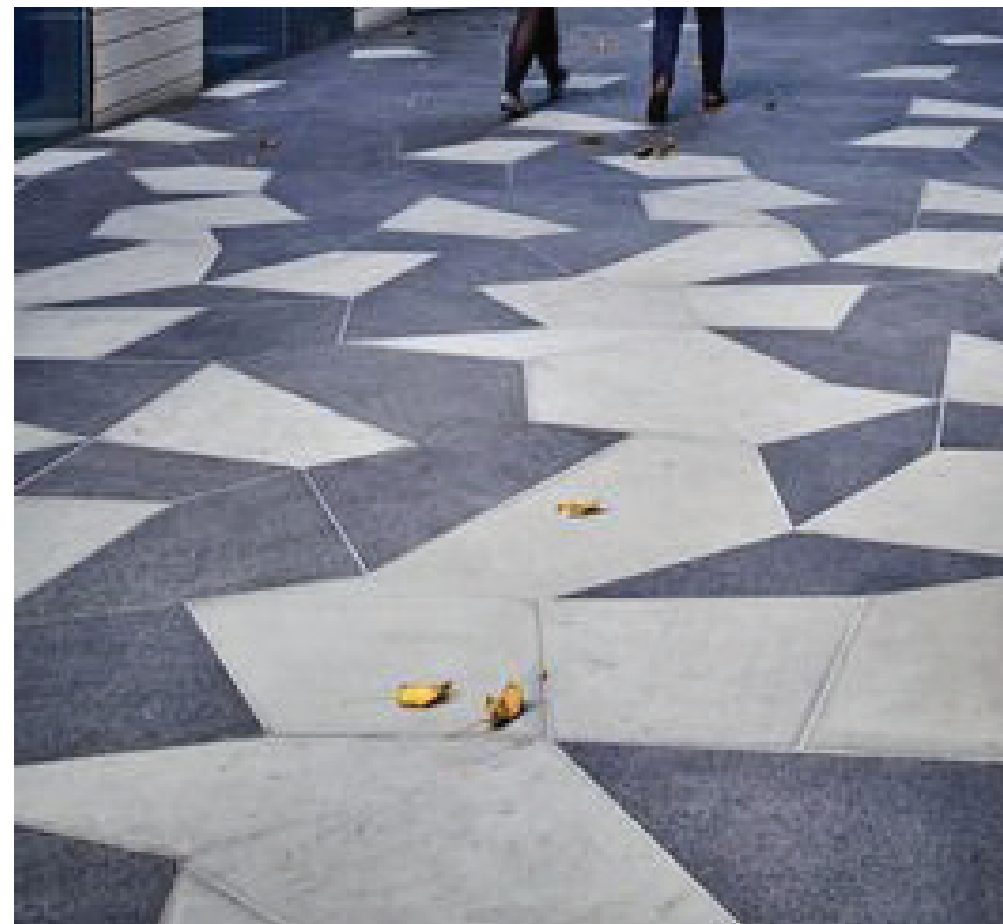
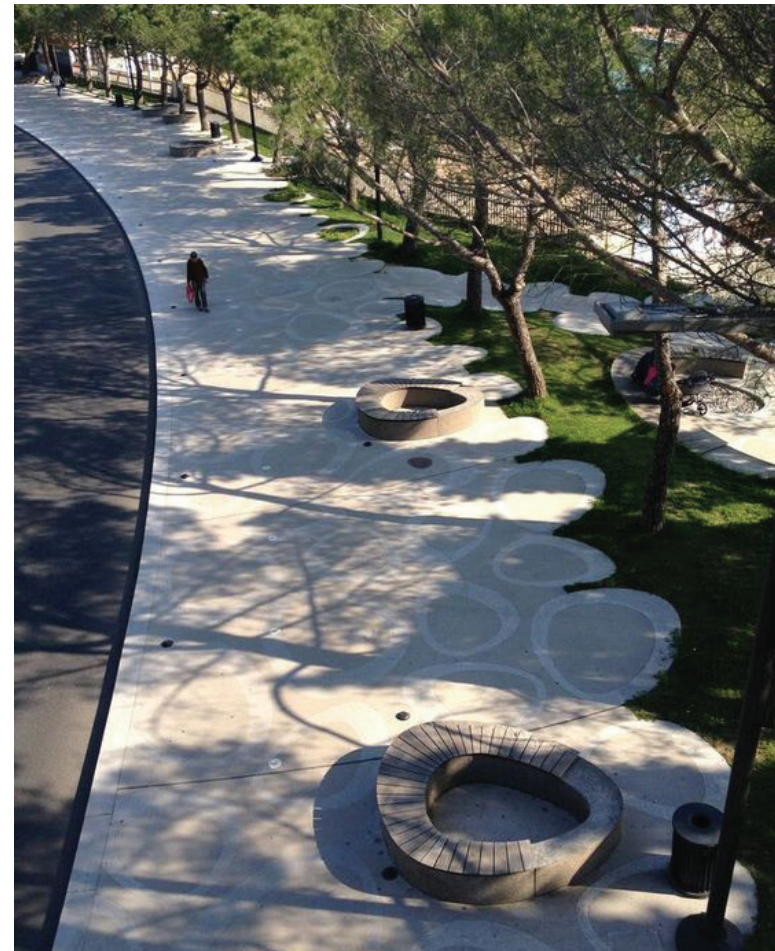

PLAYGROUND ELEMENTS



UNIVERSAL DESIGN



WATER FEATURE



STORMWATER MANAGEMENT

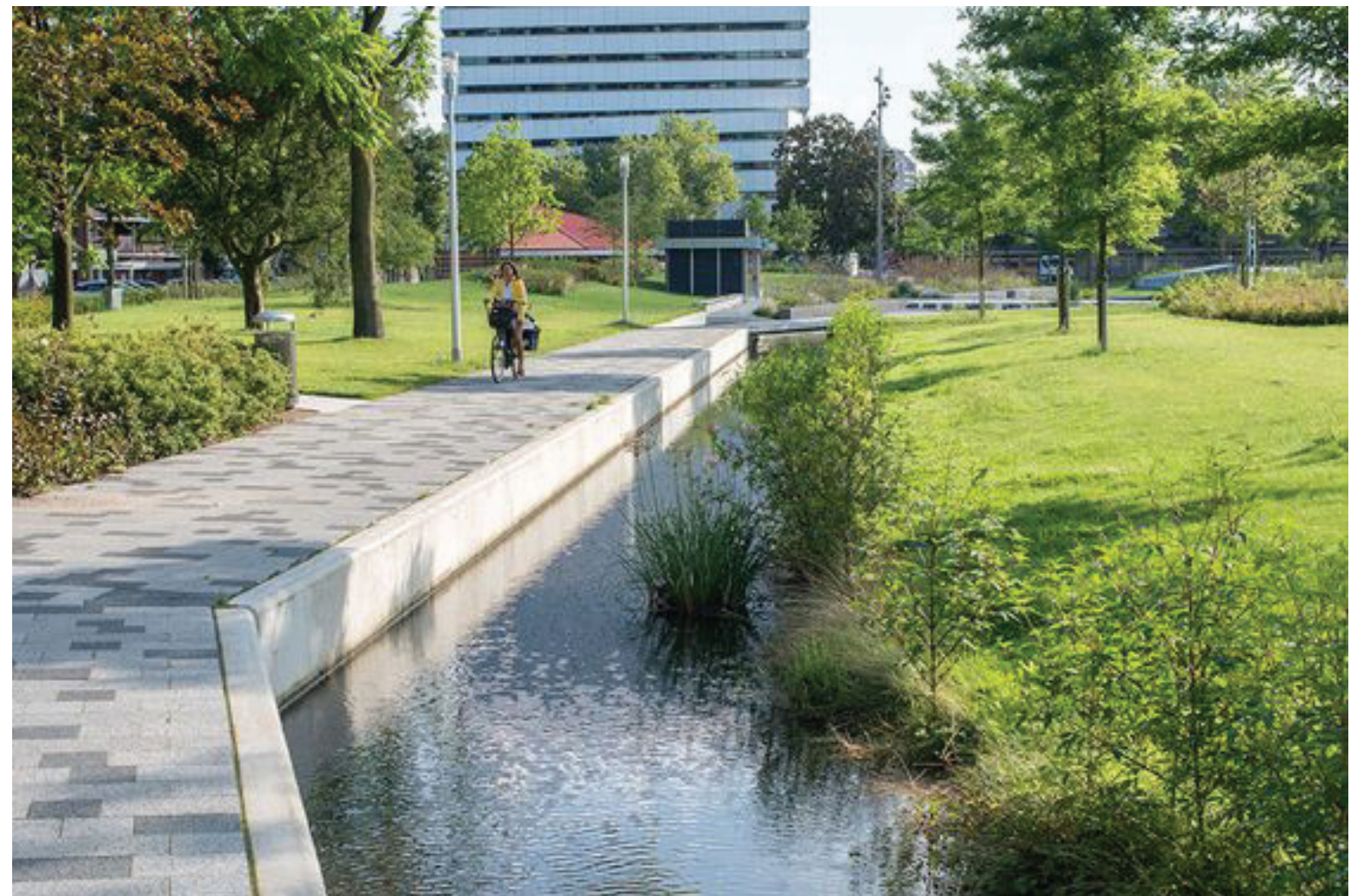

SCHEDULE

ANALYSIS

SCHEMES AND APPROACH

PARK COMPONENTS

SCHEME COMPARISONS

NEXT STEPS



SCHEME COMPARISON | PROGRAMMING

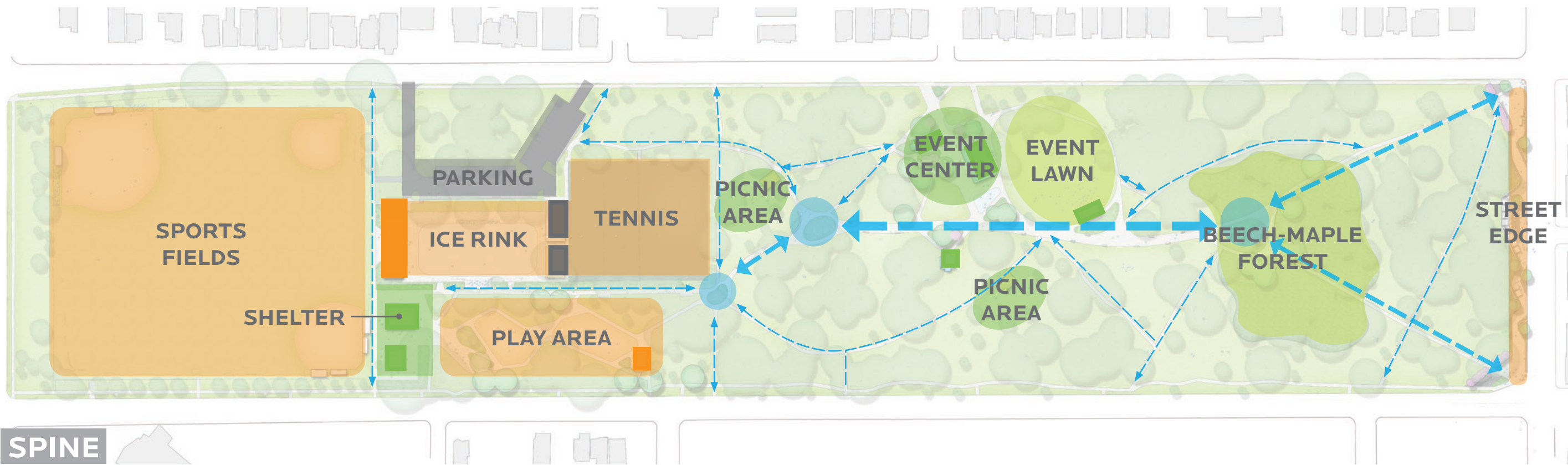
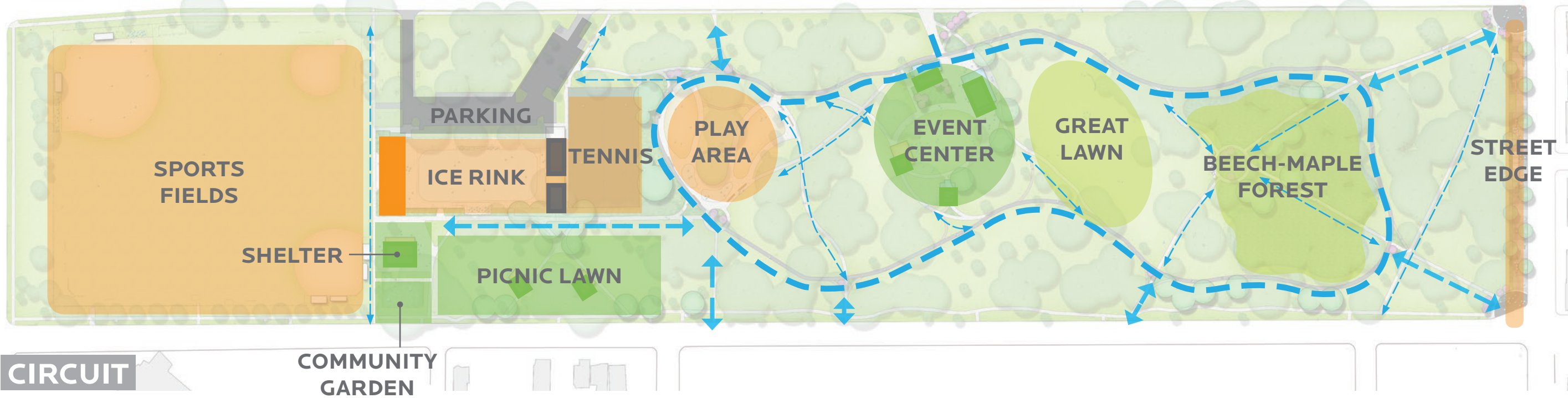

SCHEME COMPARISON | SITE DESIGN



CIRCUIT



SPINE



SCHEME COMPARISON | PLAZA

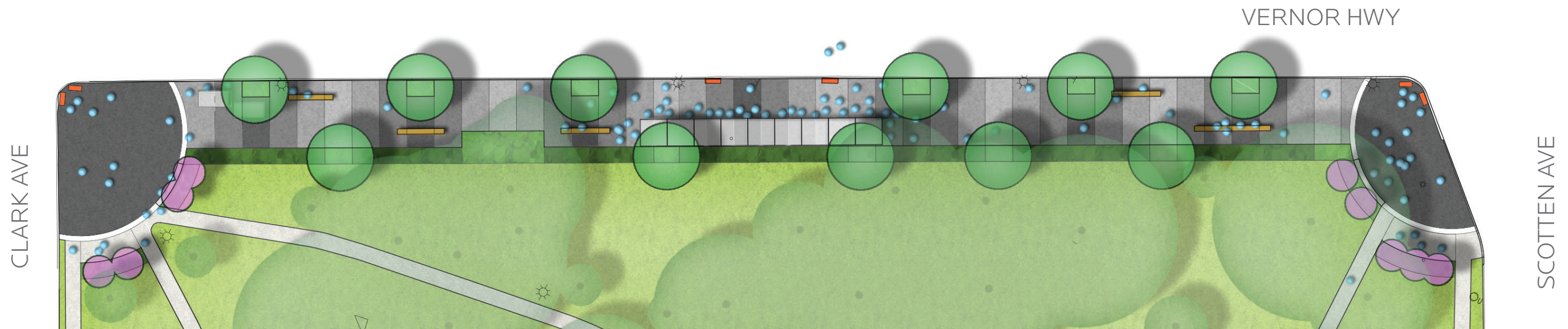

CIRCUIT



SPINE

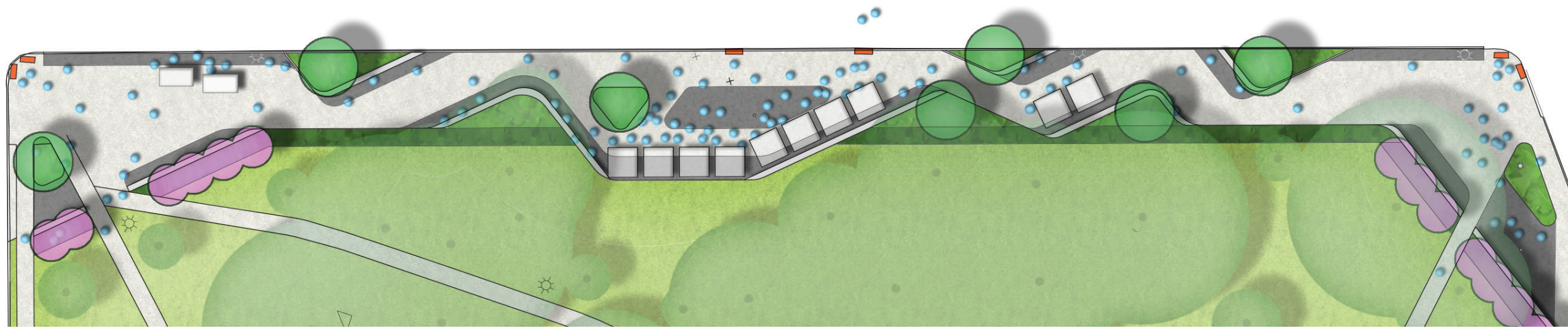

SCHEME COMPARISON | PLAZA



CIRCUIT



SPINE



SCHEME COMPARISON | PASSIVE ZONE



CIRCUIT



SPINE



SCHEME COMPARISON | EVENT CENTER

CIRCUIT



SPINE



SCHEME COMPARISON | ACTIVE ZONE

CIRCUIT



SPINE



SCHEDULE

ANALYSIS

SCHEMES AND APPROACH

PARK COMPONENTS

SCHEME COMPARISONS

NEXT STEPS

COMMUNITY OPEN HOUSE

SCHEMATIC DESIGN

