

OFFICE OF PRESIDENT PRO-TEM JAMES TATE

**DETROIT**

8 MILE RD - FIVE POINTS - TELEGRAPH RD - FULLERTON - I-96 FWY - ARDMORE - PURITAN - MCNICHOLS - SOUTHFIELD FWY



# DISTRICT 1 MONTHLY MEETING

## TOPICS OF DISCUSSION

PROPERTY VALUES BOUNCE BACK IN D1

UP CLOSE WITH DPD AND THE REALITY OF THE  
CRIME RATE IN D1

THE AMERICAN RED CROSS IS EXPERIENCING A  
BLOOD SHORTAGE NATIONWIDE.  
HOW CAN YOU HELP?

**GOOD MORNING D1!  
THANK YOU FOR JOINING US  
TODAY. WE'LL BE GETTING  
STARTED SHORTLY.**

**THIS WOULD BE A GOOD TIME  
TO SIGN IN, ENJOY JUICE OR  
COFFEE AND LET'S GET  
READY FOR A GREAT  
MEETING.**

**ZOOM WEBINAR ID  
814 6747 6342**



**WELCOME, D1!**

OFFICE OF PRESIDENT PRO-TEM JAMES TATE



8 MILE RD - FIVE POINTS - TELEGRAPH RD - FULLERTON - I-96 FWY - ARDMORE - PURITAN - MONICHOIS - SOUTHFIELD FWY



# UP CLOSE WITH DPD AND THE REALITY OF THE CRIME RATE IN D1

OFFICE OF PRESIDENT PRO-TEM JAMES TATE



8 MILE RD - FIVE POINTS - TELEGRAPH RD - FULLERTON - I-96 FWY - ARDMORE - PURITAN - MCNICHOLS - SOUTHFIELD FWY

# 2023 City of Detroit Year End Stats



*"To encourage thoughtful decision-making and a strong sense of community responsibility through education, equity, empathy, professionalism, transparency, and policing standards properly informed by community input and civic leadership."*

JAMES E. WHITE  
CHIEF OF POLICE



## Homicides (1966 -2023)

252 Homicides in 2023 are the lowest in Detroit since 1966, below the pre-Covid low of 261 in 2018





## Non-Fatal Shootings (2006 – 2023)

2023 Non-Fatal Shootings Dropped 16% from 2022  
and 31% since 2020

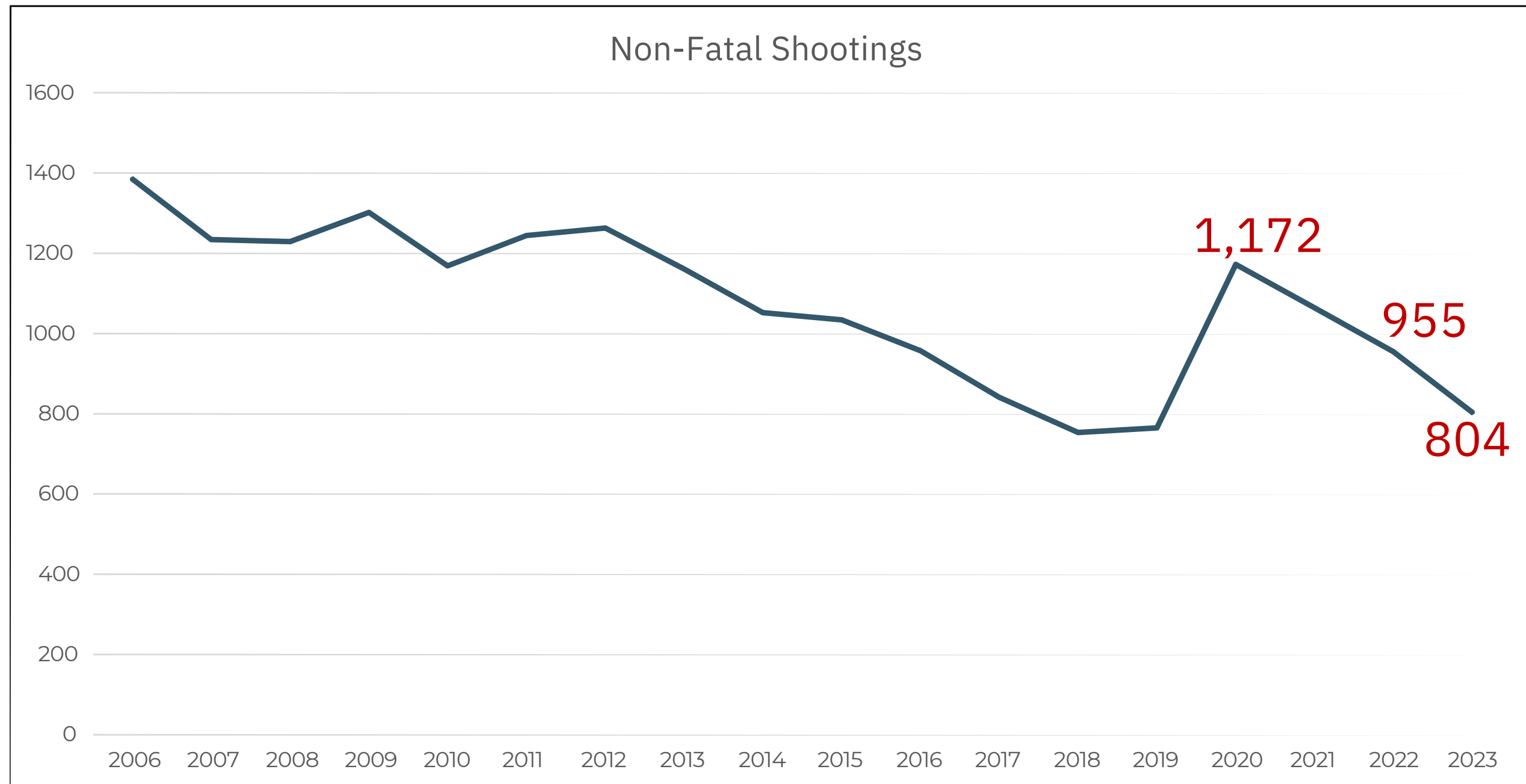



## Carjackings (2015 – 2023)

2023 Carjackings Dropped 33% from 2022  
and 66% since 2015 before Project Greenlight started

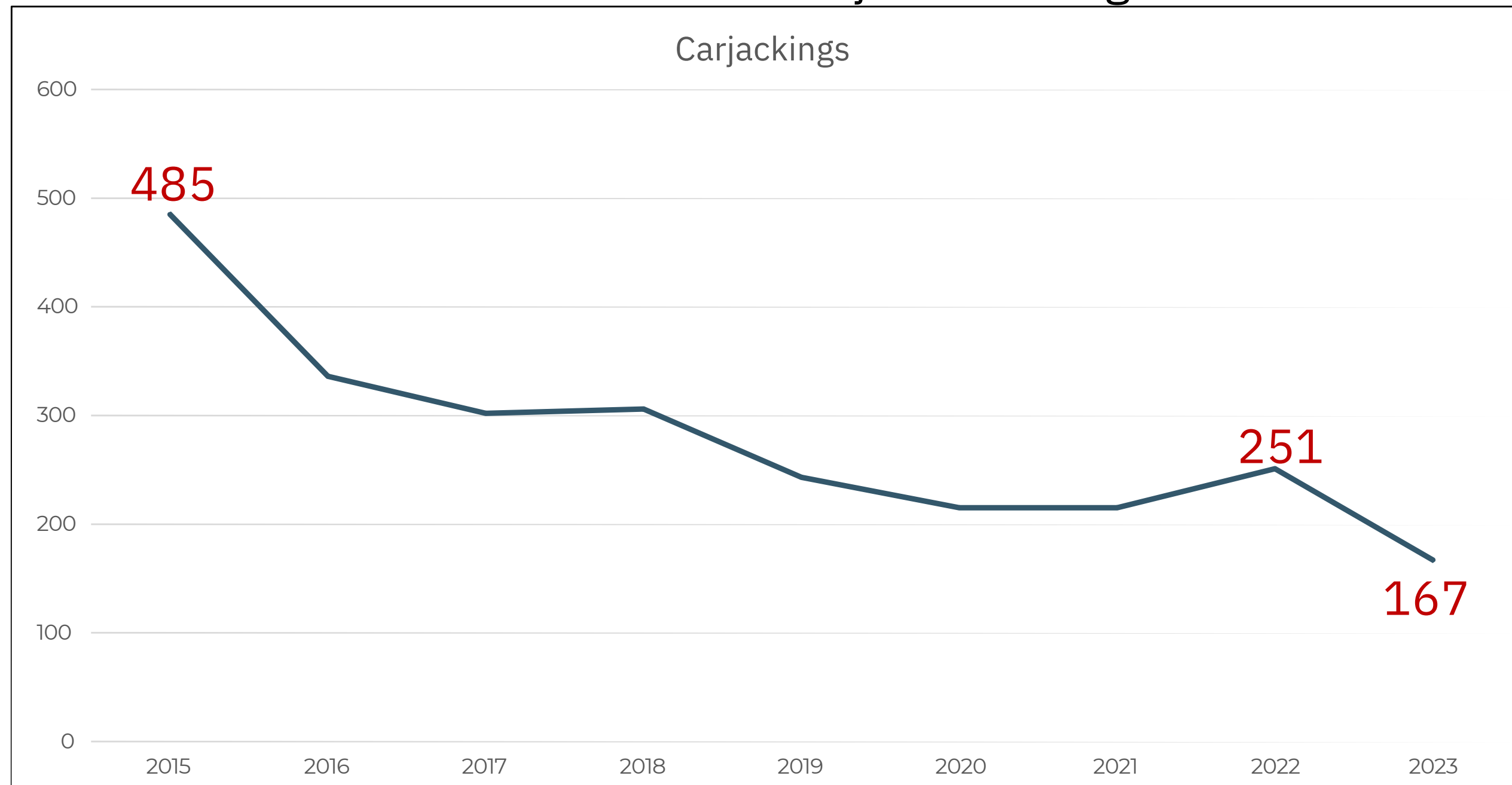



# 2023 Violent Crime dropped 1% overall

## Property crime up due to 11% increase in larcenies

### 2023 Part 1 Crimes

VIOLENT OFFENSES	Year-End Comparisons		
OFFENSE TYPE	2022	2023*	% chg v 2022
HOMICIDE**	309	252	-18.4%
SEX ASSAULT**	707	669	-5.4%
AGGRAVATED ASSAULT**	10,399	10,427	0.3%
ROBBERY	1,405	1,392	-0.9%
<b>TOTAL VIOLENT OFFENSES</b>	<b>12,820</b>	<b>12,740</b>	<b>-0.6%</b>
PROPERTY OFFENSES	Year-End Comparisons		
OFFENSE TYPE	2022	2023*	% chg v 2022
BURGLARY	5,008	4,821	-3.7%
LARCENY	14,083	15,681	11.3%
MOTOR VEHICLE THEFT***	9,525	9,421	-1.1%
<b>TOTAL PROPERTY OFFENSES</b>	<b>28,616</b>	<b>29,923</b>	<b>4.6%</b>
<b>TOTAL PART 1 OFFENSES</b>	<b>41,436</b>	<b>42,663</b>	<b>3.0%</b>
OTHER OFFENSES	Year-End Comparisons		
OFFENSE TYPE	2022	2023*	% chg v 2022
NON-FATAL SHOOTING**	95	80	-15.8%
CARJACKING	5	4	-33.5%
	25	16	

\*Includes crimes reported based on MICR guidelines.

Non-Fatal Shooting totals are included in Aggravated Assault totals. Carjacking totals are included in Robbery Totals. \*\*Victim based data. All data is preliminary information and subject to change.

\*\*\*Vehicle based counts. All data is preliminary information and subject to change.



OFFICE OF PRESIDENT PRO-TEM JAMES TATE



8 MILE RD - FIVE POINTS - TELEGRAPH RD - FULLERTON - I-96 FWY - ARDMORE - PURITAN - MONICOLS - SOUTHFIELD FWY

# Contact:

# CHIEF JAMES E. WHITE

Detroit Police Department

**(313) 596-2520 | Chief Neighborhood Police Liaison**

OFFICE OF PRESIDENT PRO-TEM JAMES TATE



8 MILE RD - FIVE POINTS - TELEGRAPH RD - FULLERTON - I-96 FWY - ARDMORE - PURITAN - MONICHOIS - SOUTHFIELD FWY

# DID YOUR PROPERTY VALUE GO UP?





# How do we value properties in Detroit ?

**Michigan law requires using an economic condition factor (ECF) or neighborhood in the valuation process. An ECF takes the cost approach from the Assessor Manual and modifies those values to the local market.**

**This ensures that every assessor in Michigan values property the same way. The ECF is used to distinguish the different markets in Michigan.**

**Both building type and geographic location are used for residential properties. Similar properties in similar neighborhoods are compared to determine value. A bungalow would never be compared to a two-family flat, nor would a residential property on the west side be compared to a similar property on the east side.**

**Commercial and Industrial properties also use an ECF based on the property type. However, the only geographic distinction Detroit uses for its commercial and industrial properties is between Downtown Detroit and the rest of the city.**

# We've come full circle, Residential AV 2008 to 2024

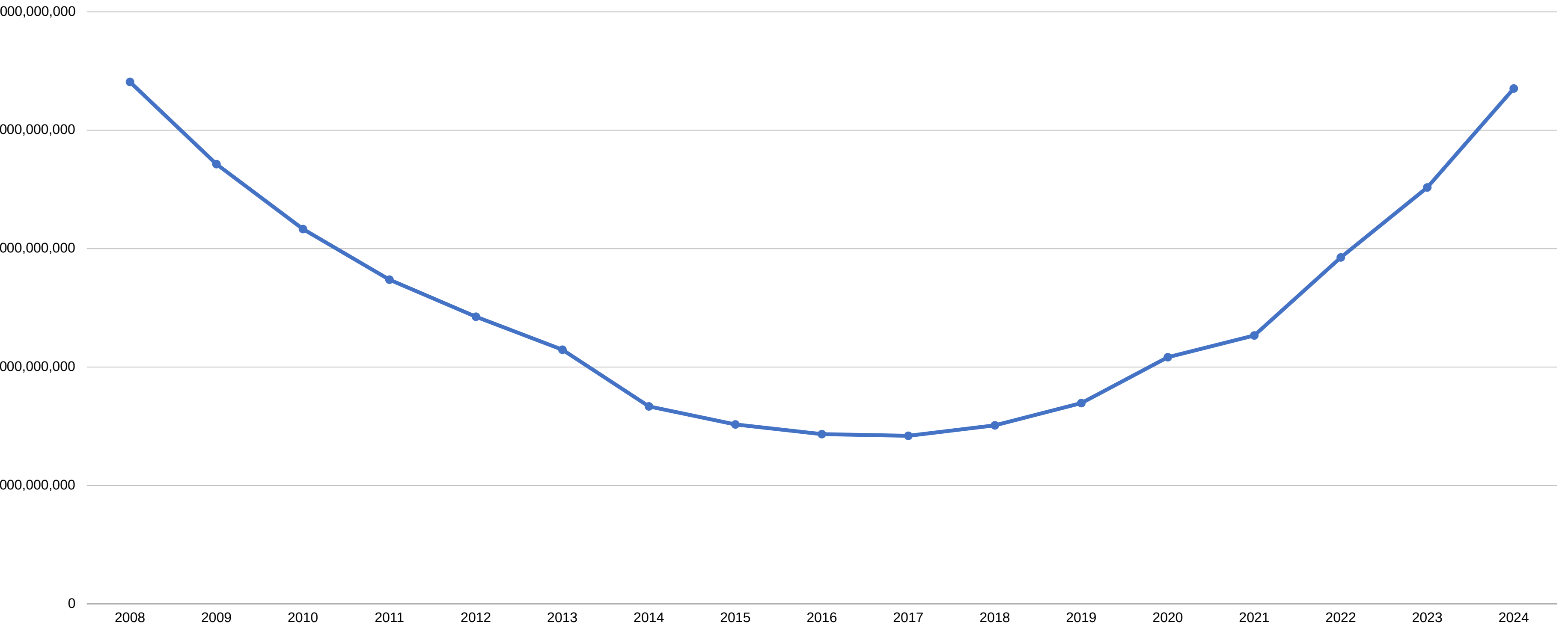

# Residential Value Increases by CC District 2023 to 2024

■ 2023 Assessed Value   ■ 2024 Assessed Value   ■ Percentage Increase

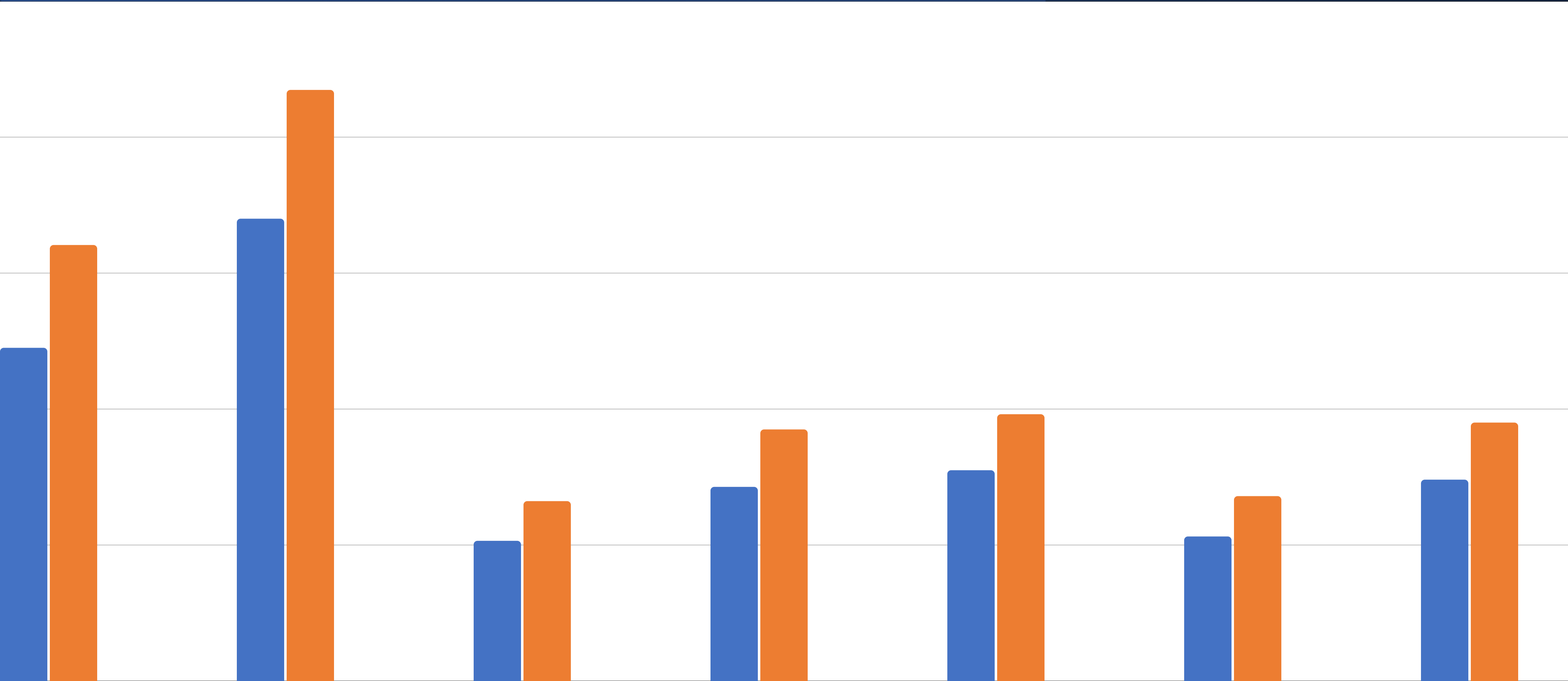

# How District 1 is valued by the Office of the Assessor

For valuation purposes, CC District 1 is divided into 38 Residential Economic Condition Factor (ECF) Neighborhood

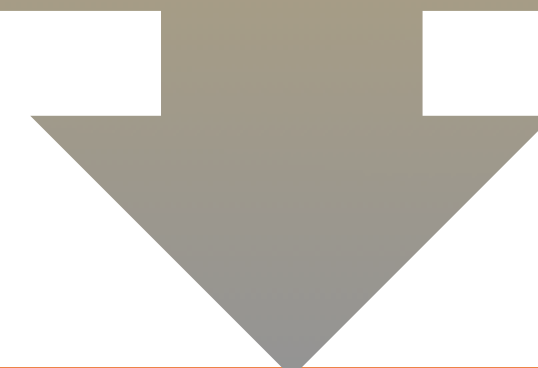

There are a total of 54,590 parcels in District 1 as of December 31, 2023

2,177  
Commercial  
Parcels

206  
Industrial  
Parcels

41,591  
Residential  
Parcels

1,320  
Personal  
Property  
Parcels

9,296  
Exempt  
Parcels

# 15 Largest (by Acreage) Property Owners in District 1

Taxpayer	Parcels	Acres
Detroit Land Bank Authority	7,693	864.53
Detroit Parks and Recreation	91	822.60
Detroit Public Schools	41	171.97
City of Detroit	40	140.28
Innovation – Gateway Parcel A LLC	2	68.89
Mirage Concepts LLC	1	46.63
CS&X Transportation	2	36.81
City of Detroit P&DD, Care of DBA	255	36.80
Green Valley Properties LLC	8	32.14
Wayne County Community College District	1	31.52
Meijer Inc	3	21.80
Detroit 7 Mile Property Inc	4	21.49
Clothilde R Smith Charitable Foundation	18	21.28
City of Detroit – John Smith Homes	1	20.23
Infinity Park LLC	3	20.00

	District 1	District 2	District 3	District 4	District 5	District 6	District 7
Residential - Real Property	1,256,013,147	1,707,951,434	517,022,228	743,656,310	1,097,470,749	789,431,845	741,169,588
Commercial - Real Property	250,835,200	350,248,800	181,400,000	187,875,600	2,194,110,500	3,633,061,185	193,864,700
Industrial - Real Property	38,704,500	77,960,300	178,850,100	76,988,000	250,184,700	293,908,600	93,259,900
Total - Real Property	1,545,552,847	2,136,160,534	877,272,328	1,008,519,910	3,541,765,949	4,716,401,630	1,028,294,188
Commercial - Personal Property	11,849,300	142,933,900	18,626,100	11,046,600	210,621,900	203,729,730	37,455,000
Industrial - Personal Property	208,500	2,649,100	5,807,500	203,700	31,286,200	12,104,600	3,560,200
Total - Personal Property	12,057,800	145,583,000	24,433,600	11,250,300	241,908,100	215,834,330	41,015,200
	District 1	District 2	District 3	District 4	District 5	District 6	District 7
Total Real and Personal Property Value	1,557,610,647	2,281,743,534	901,705,928	1,019,770,210	3,783,674,049	4,932,235,960	1,069,309,388

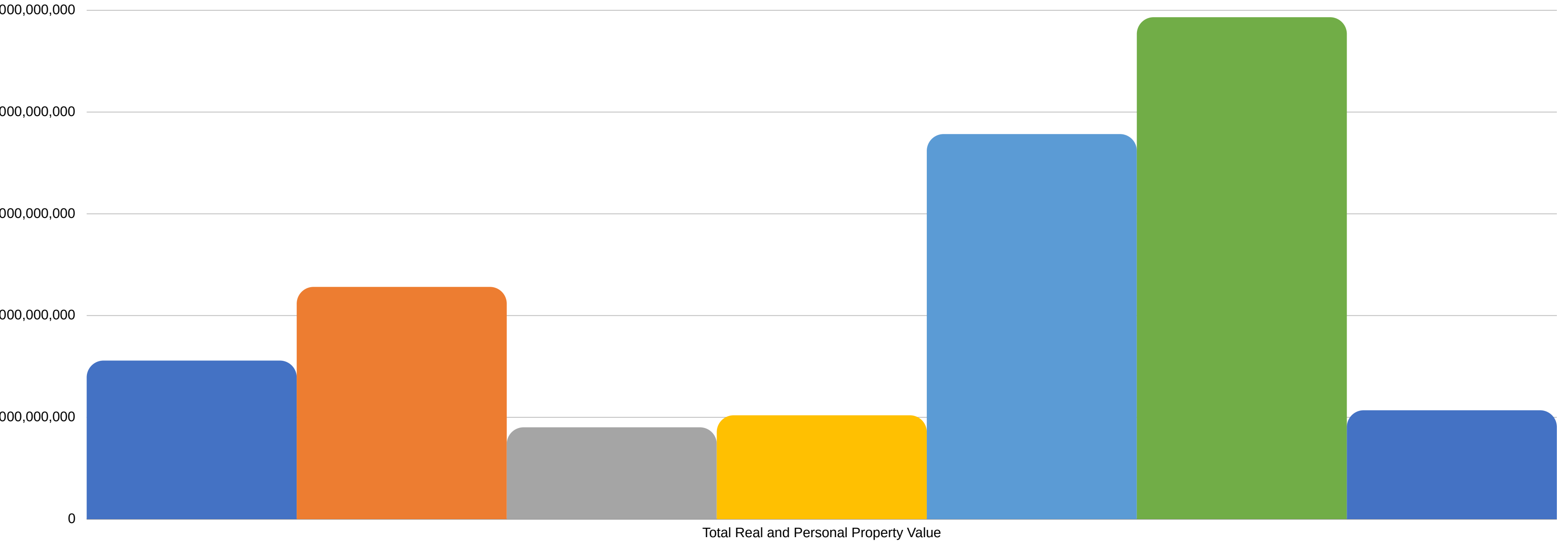



# Residential Assessed and Taxable Value 2014 - 2024

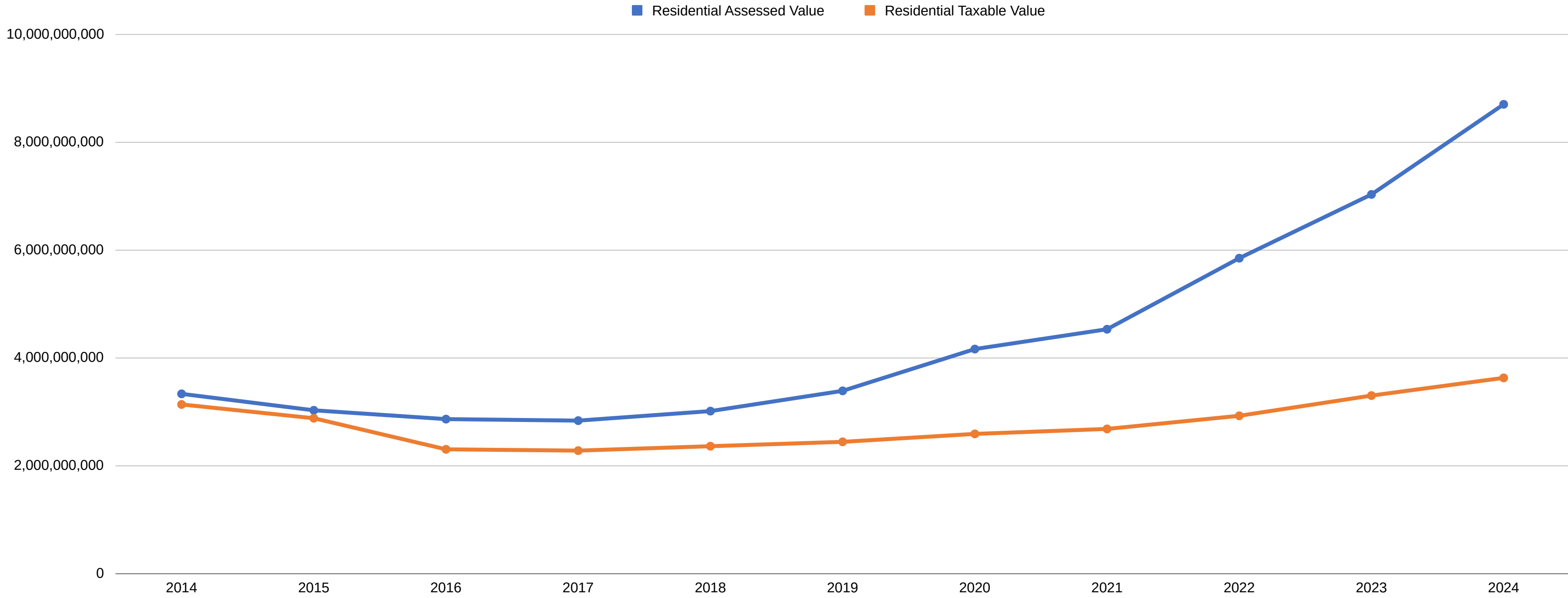

# Residential Assessed and Taxable Value 2008 - 2017

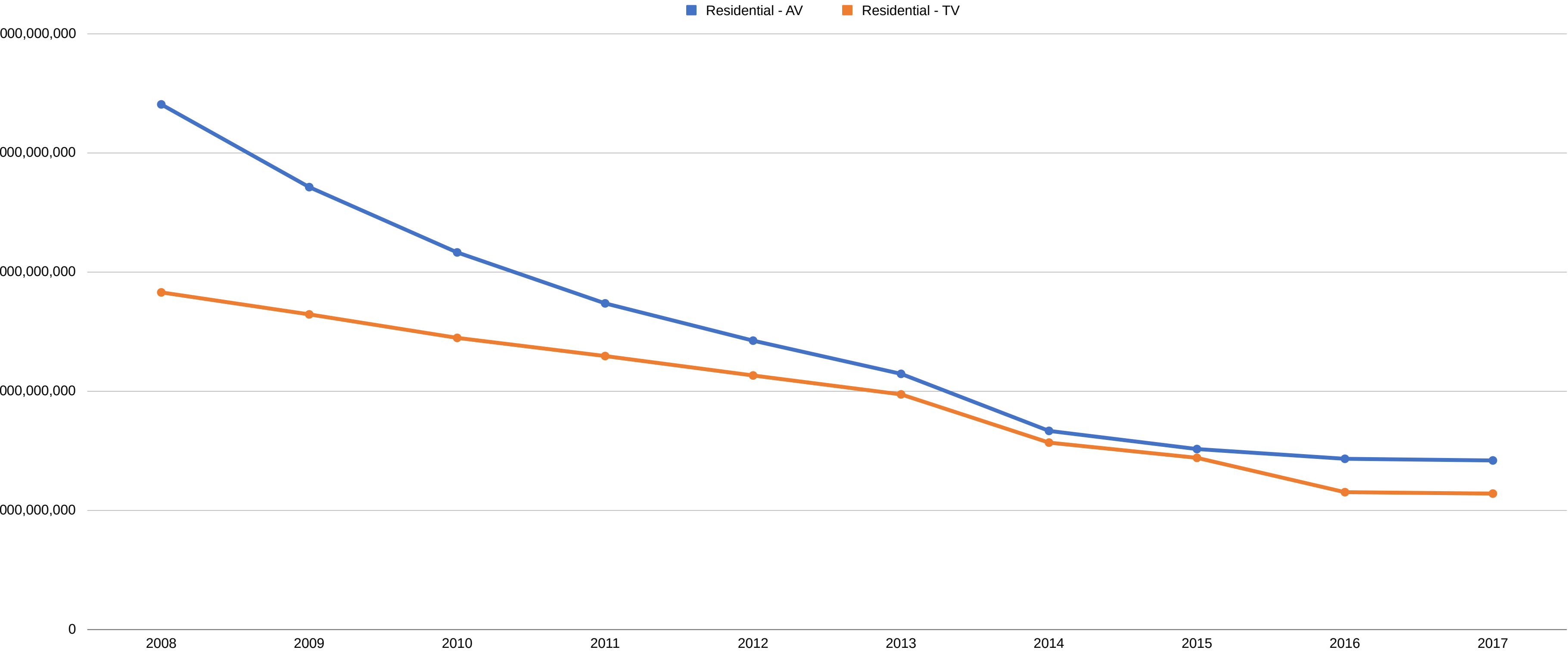

# Real Property (All Classes) Assessed Values 2014 - 2024

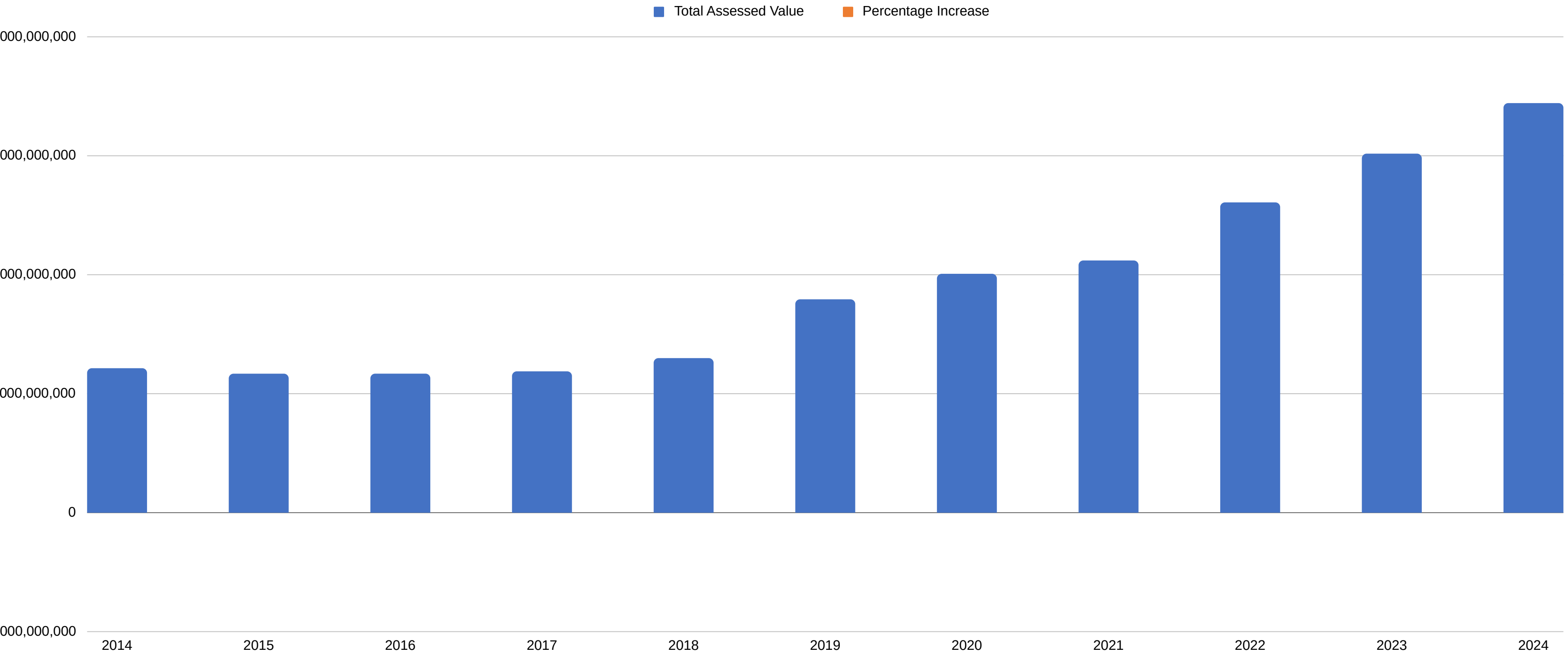

# Residential Percentage Differences

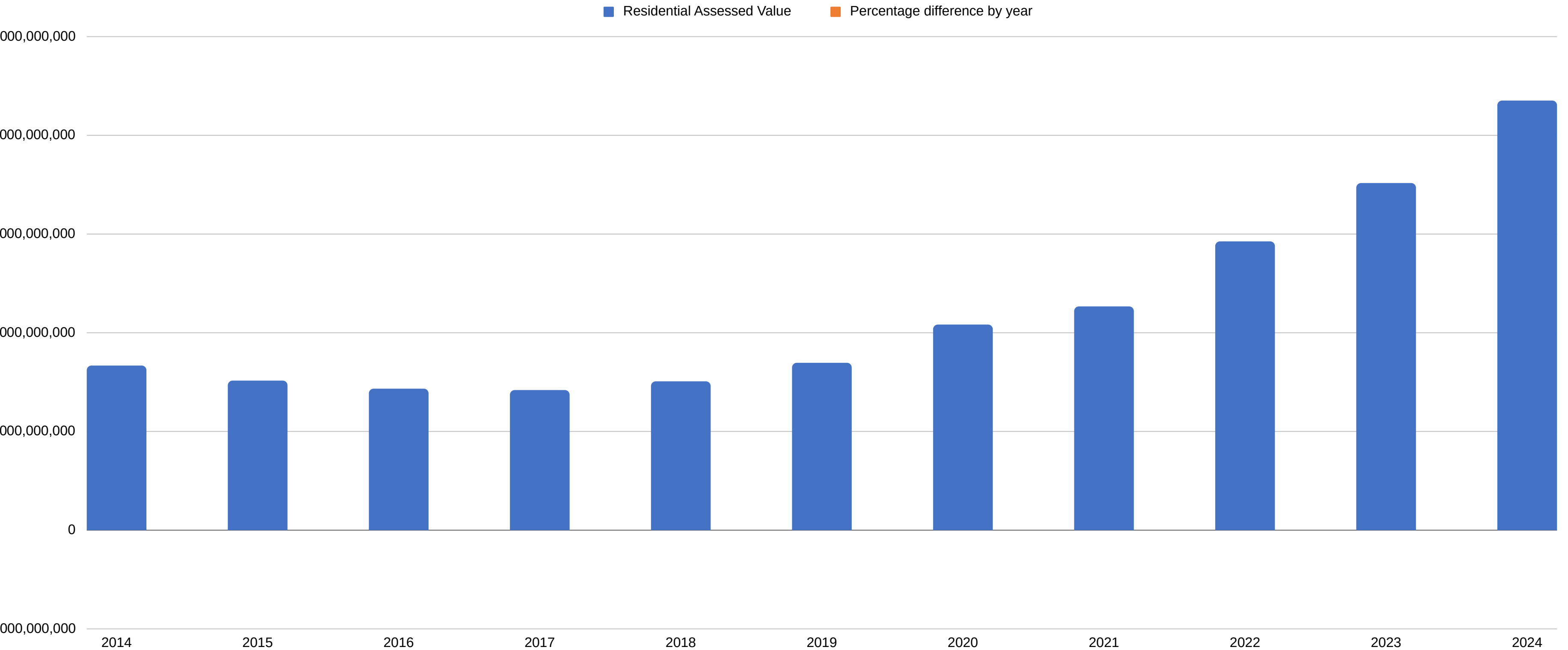

# This is a huge change from 2014, where property values were dropping all across the city



## 2024 Value Change

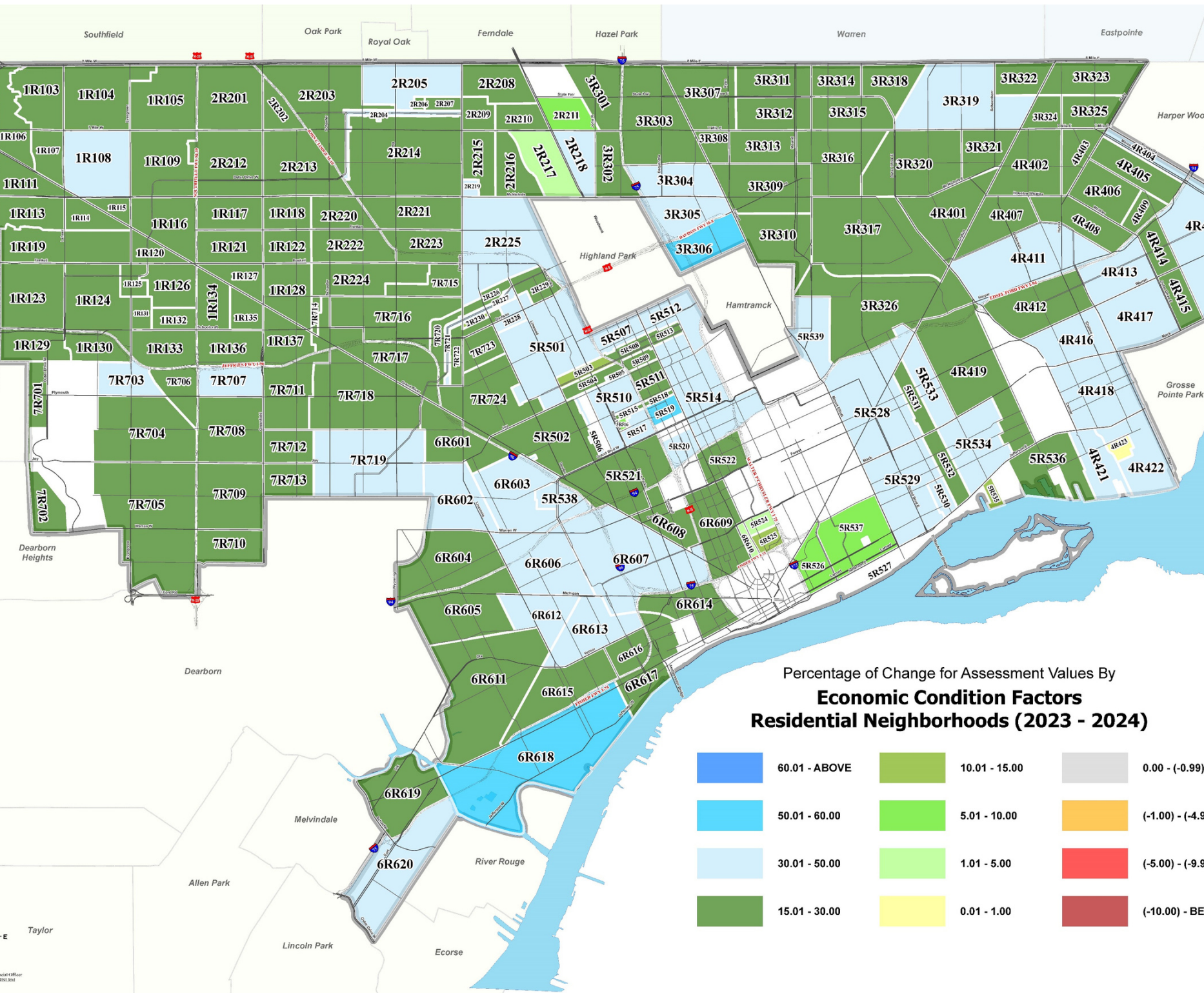

## 2014 Value Change

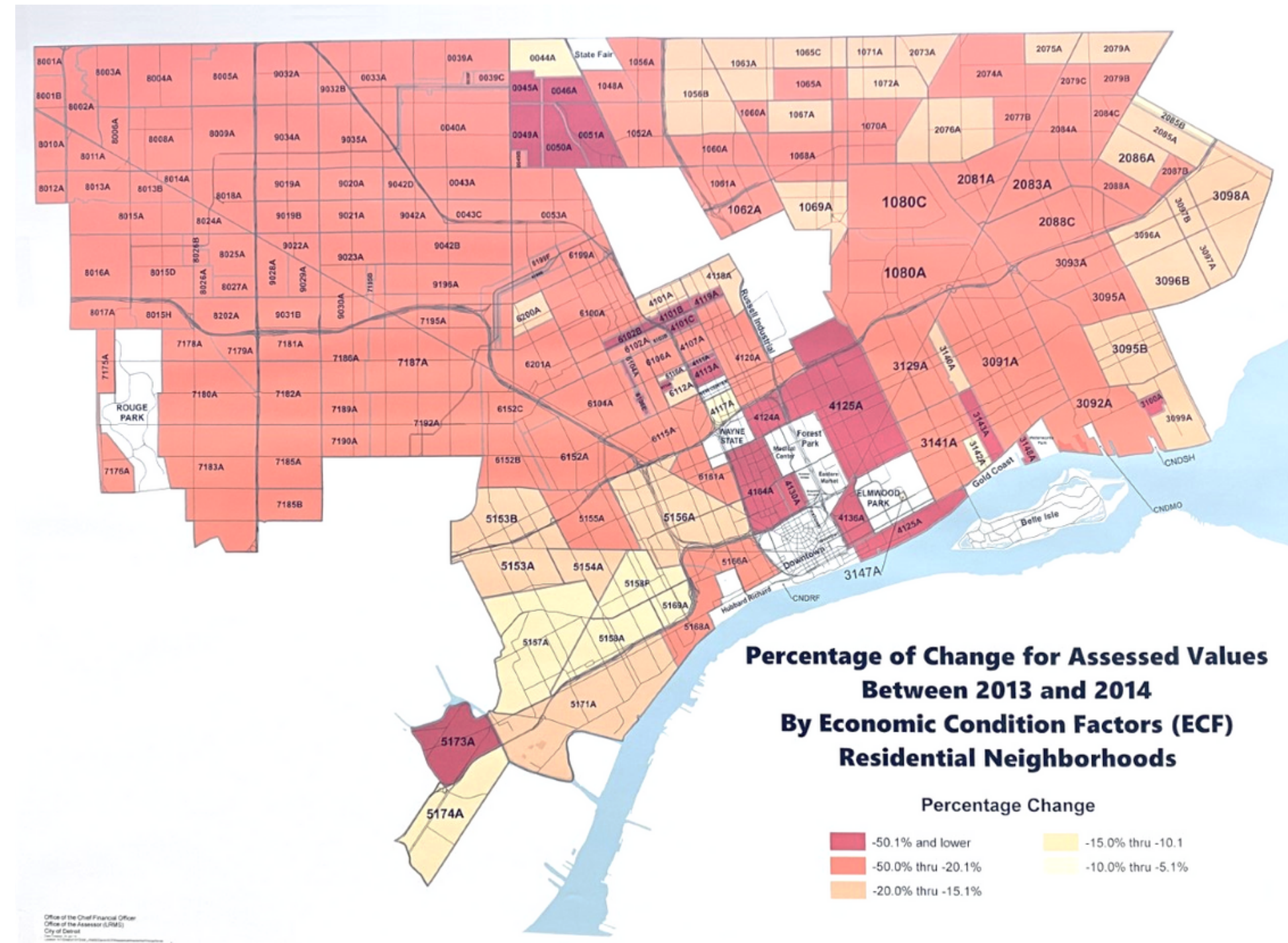

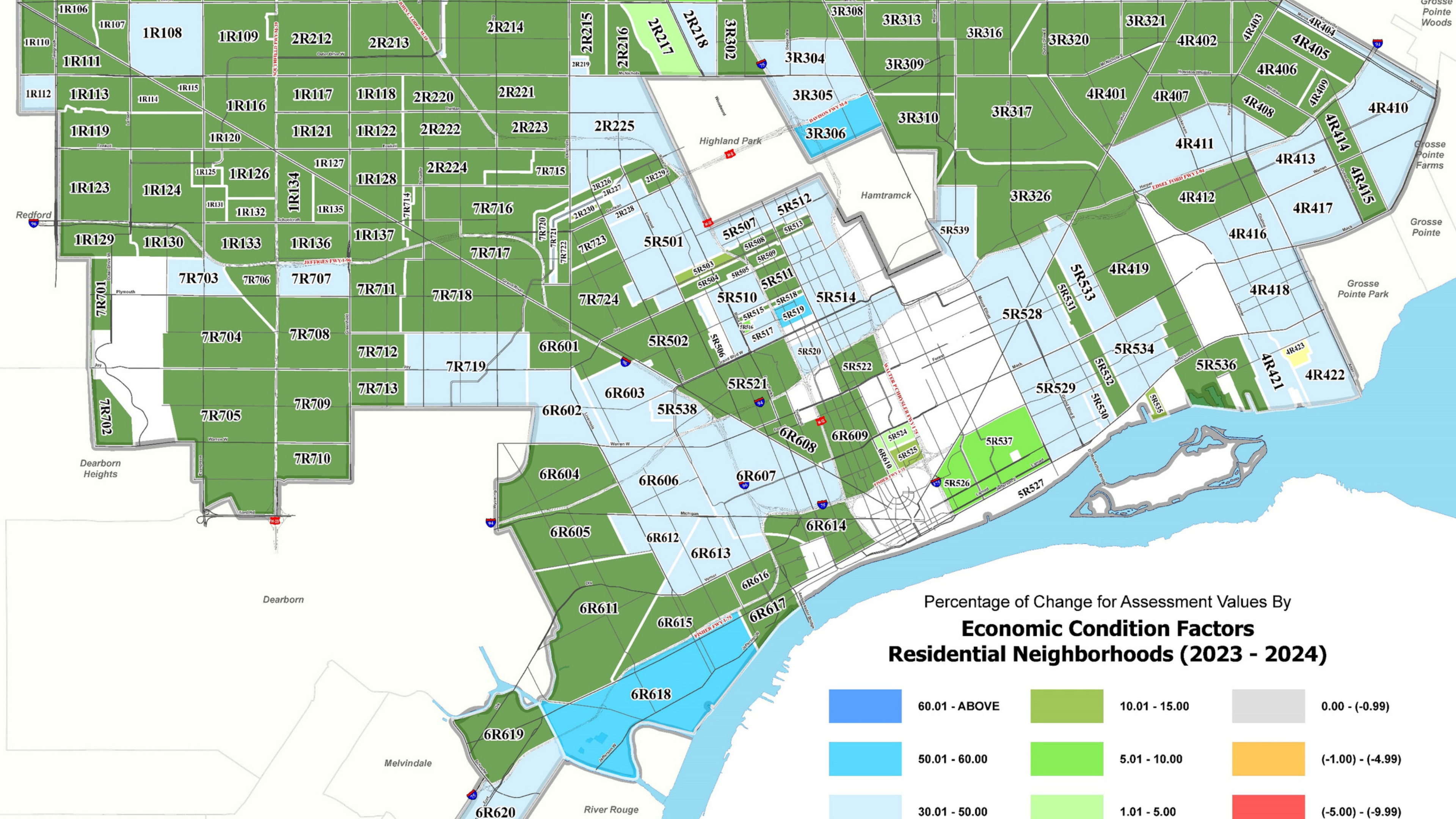

Percentage of Change for Assessment Values By  
**Economic Condition Factors**  
**Residential Neighborhoods (2023 - 2024)**

60.01 - ABOVE	10.01 - 15.00	0.00 - (-0.99)
50.01 - 60.00	5.01 - 10.00	(-1.00) - (-4.99)
30.01 - 50.00	1.01 - 5.00	(-5.00) - (-9.99)

Southfield

Oak Park

Royal Oak

Ferndale

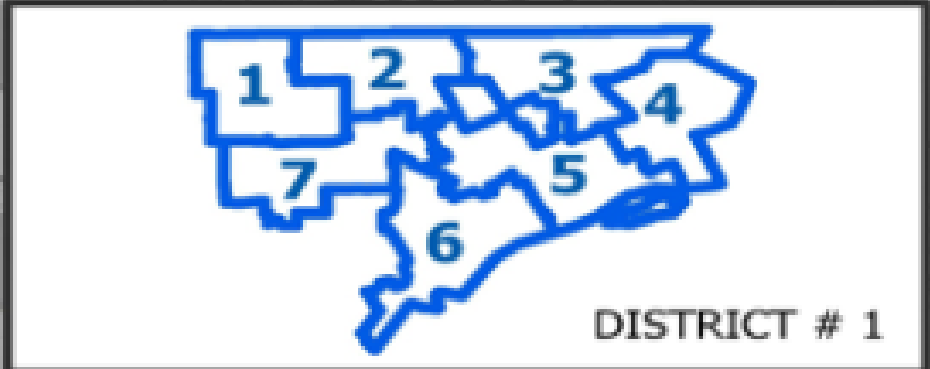
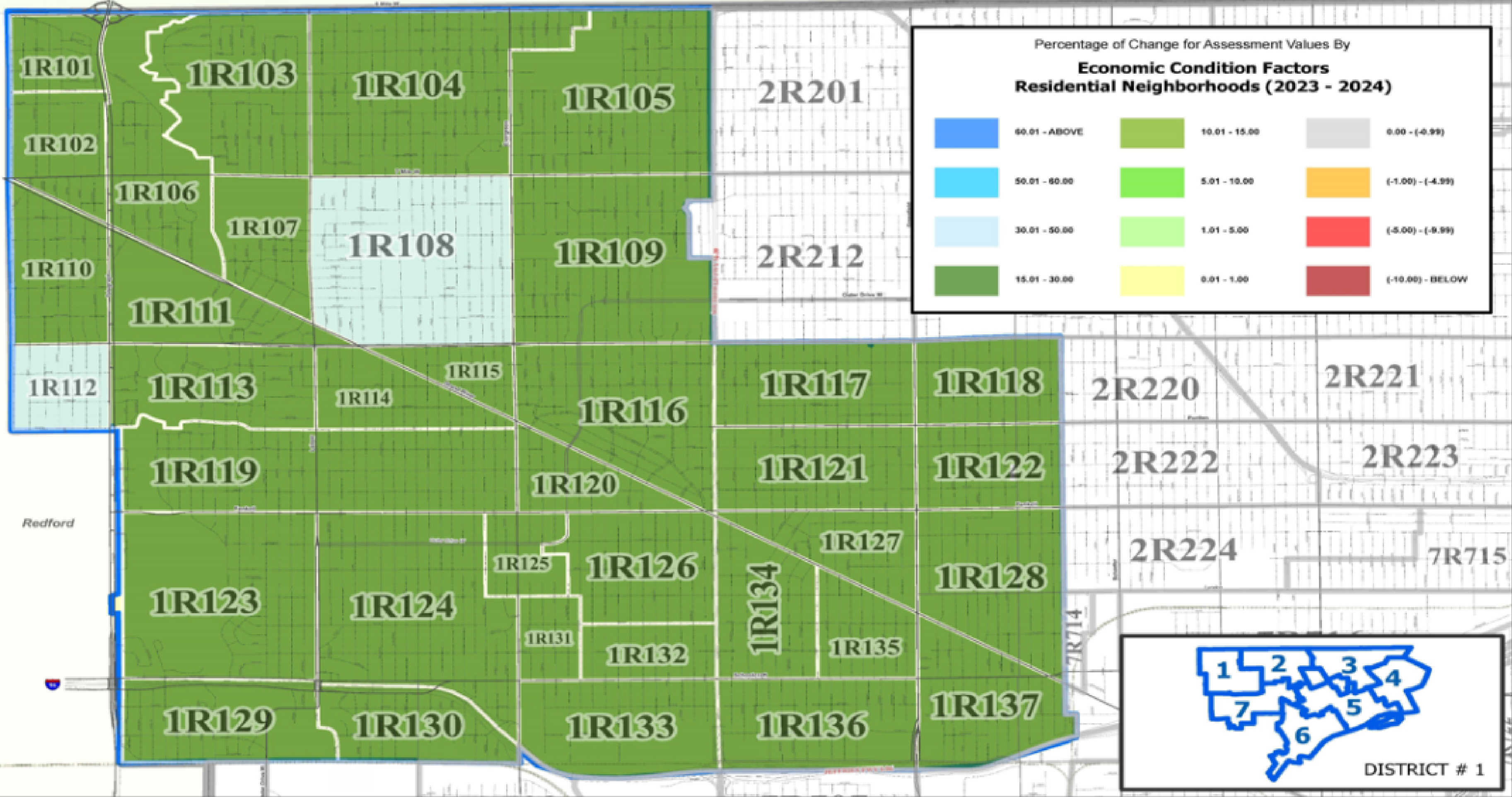

# New for 2024

Changes to state law allow the assessor to extend the HOPE exemption to those property owners whose sole source of income is from:

- Social Security
- Supplemental Social Security
- Social Security Disability Insurance (SSDIB)

The Assessor is required to perform periodical audits to ensure that anyone who receives the extension qualifies.



## **New for 2024**

Changes to state law allow the assessor to grant disabled veterans an exemption for property taxes. It also allows the assessor to extend the exemption without the need for a yearly application.

The assessor is required to audit this program to ensure that anyone granted the disabled veterans exemption actually qualified for the exemption.

OFFICE OF PRESIDENT PRO-TEM JAMES TATE



8 MILE RD - FIVE POINTS - TELEGRAPH RD - FULLERTON - I-96 FWY - ARDMORE - PURITAN - MONCHOLS - SOUTHFIELD FWY

# CONTACT

# DIRECTOR ALVIN HORHN

Office of the Assessor | Deputy CFO/Assessor

**(313) 224-3035 | [assessors@detroitmi.gov](mailto:assessors@detroitmi.gov)**

OFFICE OF PRESIDENT PRO-TEM JAMES TATE



8 MILE RD - FIVE POINTS - TELEGRAPH RD - FULLERTON - I-96 FWY - ARDMORE - PURITAN - MONROE - SOUTHFIELD FWY



**YOUTH SPOTLIGHT**

**MAKAYLA HARRIS**

**8TH GRADE | CORNERSTONE ADAMS-YOUNG MIDDLE SCHOOL**



# American Red Cross

THE AMERICAN RED CROSS IS EXPERIENCING A  
BLOOD SHORTAGE NATIONWIDE.  
HOW CAN YOU HELP?



American  
Red Cross

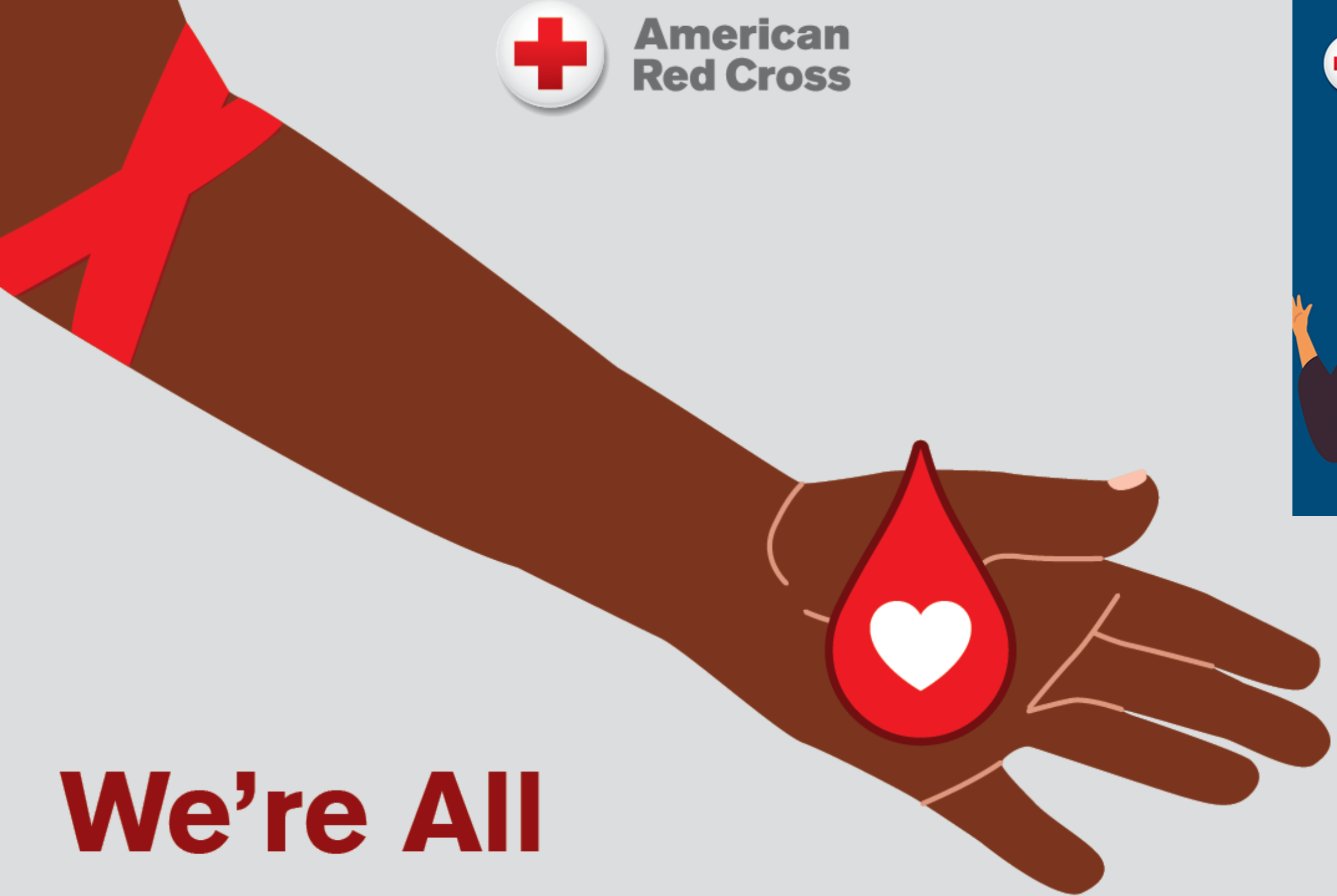

**We're All  
Joined By Blood.**  
*Please Donate.*



American  
Red Cross

**All Blood Types**  
*Needed*



DeAndra Smith  
Emerging Accounts Manager  
Michigan Region



American Red Cross

# When you give blood, you help save lives!

## Blood Services – The Need

Every blood donation is important, maintaining a diverse blood supply is our priority. Diverse blood donors may have the unique ability to help patients with different illnesses or inherited diseases.

- Every **two seconds** someone in America needs blood.
- **Blood drive partners are a crucial link** in the lifesaving chain of getting blood from donors to patients who need it.

### Blood is needed for:

- Sickle cell disease
- Cancer treatments
- Leukemia
- Mothers giving birth
- Premature babies
- Accidents/trauma victims
- Open heart surgeries
- Hip replacements
- Prostate cancer surgeries  
*and many others...*



American Red Cross

# Emergency blood shortage may delay medical procedures

The American Red Cross continues to experience an emergency blood shortage. Over the last 20 years, the number of people donating blood to the Red Cross has fallen by more than 40%. When fewer people donate blood, even small disruptions to blood donations – such as the nearly 7,000-unit shortfall in blood donations the Red Cross experienced between Christmas and New Year’s Day alone – can have a huge impact on the availability of blood products and dramatic consequences for those in need of emergency blood transfusion such as sickle cell patients.

Blood products are currently going to hospitals faster than blood donations are coming in, and in recent weeks, the Red Cross has had to limit distributions of type O blood products – among the most transfused blood types – to hospitals.

**Did you know?**  
Black and Latino populations have higher frequency of type O blood than other races and ethnicities and play a critical role in meeting the need for type O blood.

The infographic features a yellow background with white text. At the bottom, there is an illustration of a person with dark hair and a blue shirt lying in a chair, donating blood. A red tube is connected to their arm. In the bottom right corner, there is a small American Red Cross logo and the letters 'A R'.

# Sickle Cell Disease



A blood disorder that distorts soft & round red blood cells...

...into hard and crescent shapes. This can cause extreme pain.

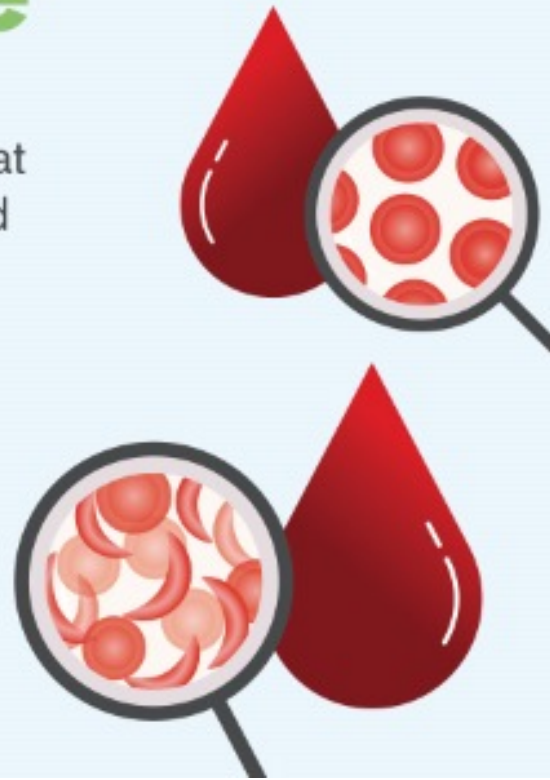

Lives about 120 days

**Normal Red Blood Cell**

Soft and round

Blood flows freely in blood vessels

Lives about 15 days

**Sickled Red Blood Cell**

Hard and crescent shaped

Blood flow could be blocked

vs.



As a result of the disease, blood has difficulty flowing smoothly and carrying oxygen to the rest of the body.

**Sickle cell is the most common blood disorder in the U.S.**



**1 in 3** African American donors are a **match** for patients with sickle cell disease.



Certain blood characteristics are inherited, making them more likely to be found within certain donor groups. By indicating your race & ethnicity when donating, you help the Red Cross better & more efficiently meet the needs of patients of all backgrounds.





# How Can You Help?

- Help build awareness of the need and benefits with your employees, members and community
  - Get engaged
    - Donate Blood
  - Host Blood Drives
    - Churches, community centers, businesses
  - Sponsor Virtual Blood Drives
    - Blood link
- When you donate blood and mark your race on the blood donor record, you are taking that extra step toward specifically helping individuals with sickle cell disease or rare blood types.
- When you check your race, you help the Red Cross better search for rare blood types to best meet the needs of patients of all backgrounds.

**Make your donation count and  your race!**

OFFICE OF PRESIDENT PRO-TEM JAMES TATE



8 MILE RD - FIVE POINTS - TELEGRAPH RD - FULLERTON - 196 FWY - ARDMORE - PURITAN - MONROE - SOUTHFIELD FWY

# CONTACT

## DeAndra Smith

**Emerging Accounts Manager Michigan Region**

**[deandra.smith@redcross.org](mailto:deandra.smith@redcross.org)**



**Detroit City Council President Pro-Tem James Tate**

# **ISRAEL / HAMAS CONFLICT**

**Detroit City Council Formal Session 01-23-2024**

**CALL FOR BILATERAL CEASEFIRE**

**CALL FOR HOSTAGES TO BE RELEASED**

**CALL FOR AID TO BE PROVIDED TO PALESTINIANS**

**CALL FOR 2 STATE SOLUTION**

**CALL FOR USA TO BE MORE FORCEFUL IN NEGOTIATIONS ON  
PLACING CONDITIONS FOR WEAPONS PROVIDED IN THE WAR**

**HOT TOPICS**

The text "HOT TOPICS" is rendered in a bold, white, sans-serif font. It is set against a horizontal band of stylized fire. The fire consists of a yellow-orange base with red and orange flames rising from it. The background of the entire image is a solid, medium blue color.

OFFICE OF PRESIDENT PRO-TEM JAMES TATE



8 MILE RD - FIVE POINTS - TELEGRAPH RD - FULLERTON - I-96 FWY - ARDMORE - PURITAN - MCNICHOLS - SOUTHFIELD FWY

**2023 YEAR END REVIEW BOOKLET**

**COMING SOON!**

**LARGEST Y.E.R.B. TO DATE**



# YOUTH SPOTLIGHT

## MARCH 23'

# Gwendolyn Jackson

Detroit Youth Chior | soloist



DISNEY+ ORIGINAL DOCUSERIES

FIND THE POWER TO BE HEARD

Disney

# CHOIR

*With a special performance from the Detroit Youth Choir!*

**Saturday  
January 27, 2024  
2:00 pm**

Detroit Institute of Arts Film Theatre  
5200 Woodward Ave., Detroit, MI

**FREE** with general admission.

Seating is first come, first served.

General museum admission is FREE for residents of Macomb, Oakland and Wayne counties.

ALL EPISODES  
Jan 31



**THURSDAY  
FEB. 8TH  
2024**

**START TIME  
6PM**

# CITY WIDE ANIMAL KEEPING VIRTUAL COMMUNITY MEETING

Join Council President Pro-Tem James Tate and members of the Detroit urban agriculture community to learn about the proposed Animal Keeping Ordinance to allow for residential ownership of ducks, chickens, and honeybee hives!

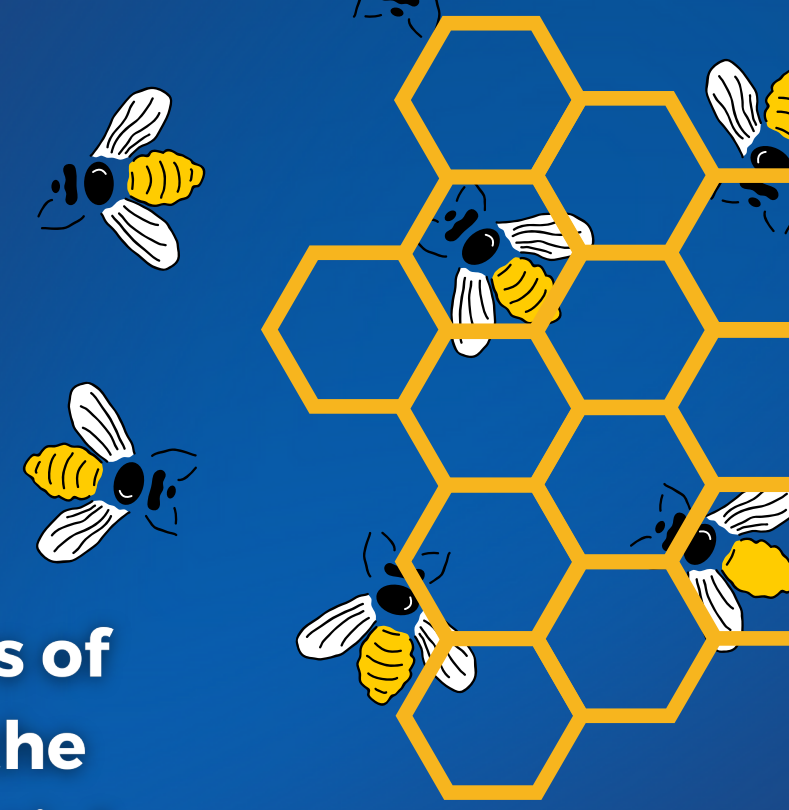

**ZOOM LINK - [bit.ly/AKDetroit](https://bit.ly/AKDetroit)  
MEETING ID - 864 3218 7495  
CALL IN NUMBER - 1-267-831-0333**



OFFICE OF PRESIDENT PRO-TEM JAMES TATE



8 MILE RD - FIVE POINTS - TELEGRAPH RD - FULLERTON - 196 FWY - ARDMORE - PURITAN - MONROE - SOUTHFIELD FWY

## OFFICE CONTACT

**JAI SINGLETARY 313-224-0278 / [JAI.SINGLETARY@DETROITMI.GOV](mailto:JAI.SINGLETARY@DETROITMI.GOV)**

**FOR MORE INFO VISIT <https://bit.ly/detroitdistrict1> OR CALL (313) 224-1027.**



# JOB OPPORTUNITIES

## New Development Coming Soon to D1!

### For more information & to apply:

[orchard@johngjohnson.com](mailto:orchard@johngjohnson.com)  
[jgeorge@mcbbdetroit.com](mailto:jgeorge@mcbbdetroit.com)

## AVAILABLE OPPORTUNITIES

## ORCHARD VILLAGE APARTMENTS

### OPEN POSITIONS INCLUDE

- Concrete Finisher
- Plumber
- Carpenter
- Electrician
- General Laborer
- Drywall Hanger / Drywall Finisher
- Pipe Fitters
- Painter
- Flooring Installer
- Landscaper

### REQUIREMENTS

- Must be 18 or older
- Driver's license / reliable transportation
- Proper safety attire, including work boots
- 40 hours/week

\* Additional requirements may be necessary based on position.

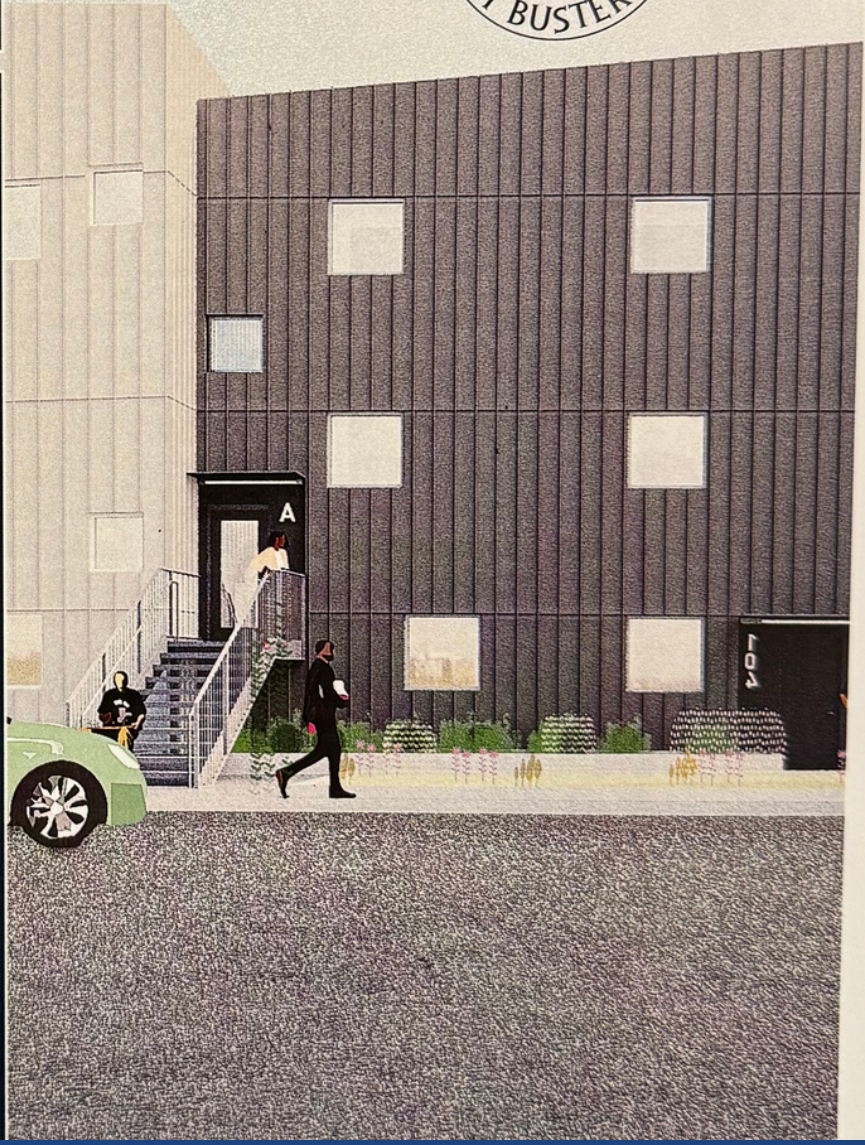
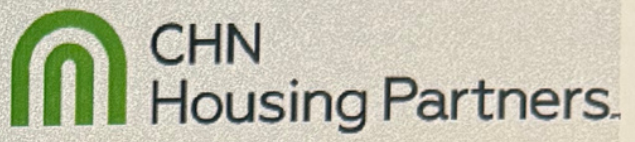

# HIRING FAIR

For resume support  
&  
development:  
[detroitatwork.com/locations](http://detroitatwork.com/locations)

questions:

[aalmasarweh@detroitatwork.com](mailto:aalmasarweh@detroitatwork.com)

[malawamleh@detroitatwork.com](mailto:malawamleh@detroitatwork.com)



8 MILE RD • FIVE POINTS • TELEGRAPH RD • FULLERTON • I-96 FWY • ARDMORE • PURITAN • MCNICHOLS • SOUTHFIELD FWY

## Prepare to elevate your career path!

Don't miss out on these job opportunities from over **35 employers.**

**Wednesday, January 31, 2024**  
**10 a.m. – 2 p.m.**

Greater Grace Conference Center  
23500 W Seven Mile Rd, Detroit, MI 48219



To find out more about our hiring events schedule contact:

**Ahead Masarweh** at [aalmasarweh@detroitatwork.com](mailto:aalmasarweh@detroitatwork.com)

**Masoud Awamleh** at [malawamleh@detroitatwork.com](mailto:malawamleh@detroitatwork.com)



*More employers to come!*

[detroitatwork.com](http://detroitatwork.com) | 313-962-WORK (9675)



MICHIGAN WORKS!

Powered by Detroit Employment Solutions Corporation, a Michigan Works! Agency. Equal opportunity employer/program. Supported by the State of Michigan, Department of Labor and Economic Opportunity. Proud partner of the American Job Center network. Auxiliary aids and services available upon request to individuals with disabilities or language needs. 1-800-285-WORK. TTY: 711.



OFFICE OF PRESIDENT PRO-TEM JAMES TATE



8 MILE RD - FIVE POINTS - TELEGRAPH RD - FULLERTON - I-96 FWY - ARDMORE - PURITAN - MONROE - SOUTHFIELD FWY

# Baby it's cold outside!

To report pets left outside without proper shelter in Detroit, residents can call the **Detroit Animal Control Hotline** at **313-922-DOGS (3647)**.



General Services  
Department

 **NE DETR**  **IT**

Hotline operates 10am-7pm, Monday-Friday. Call 911 in case of an emergency.



OFFICE OF PRESIDENT PRO-TEM JAMES TATE



8 MILE RD · FIVE POINTS · TELEGRAPH RD · FULLERTON · I-96 FWY · ARDMORE · PURITAN · MCNICHOLS · SOUTHFIELD FWY

**FEB**  
**TUESDAY 6TH** 10:00 AM  
**2024**

# CITY COUNCIL VOTES

**D1  
BOUNDARIES  
WILL BE  
CHANGING**

## City Council REDISTRICTING

Coleman A. Young Municipal Center  
2 Woodward Avenue, 13th Floor  
Detroit MI 48226

**TUNE IN ON**



<https://detroitmi.gov/Online-CC-Meeting>

Meeting ID: 858 4690 3626

**OR watch LIVE on Channel 10**



**Give public comment  
in person, on Zoom, or email  
CityClerkHelpDesk@detroitmi.gov**

**FOR MORE INFORMATION CALL (313) 224-1027.**

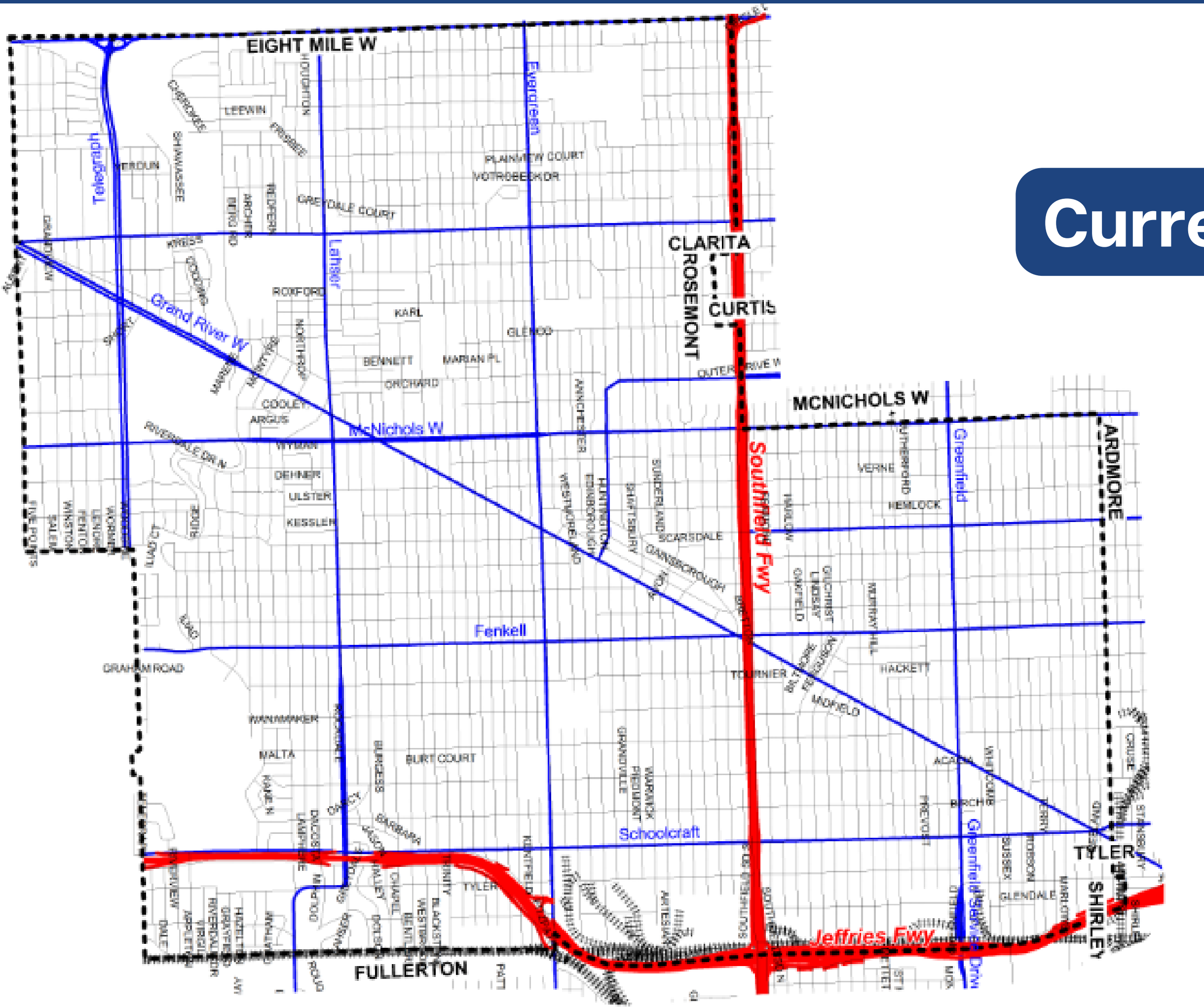

# Current Map

OFFICE OF PRESIDENT PRO-TEM JAMES TATE



8 MILE RD - FIVE POINTS - TELEGRAPH RD - FULLERTON - I-96 FWY - ARDMORE - PURITAN - MCNICHOLS - SOUTHFIELD FWY

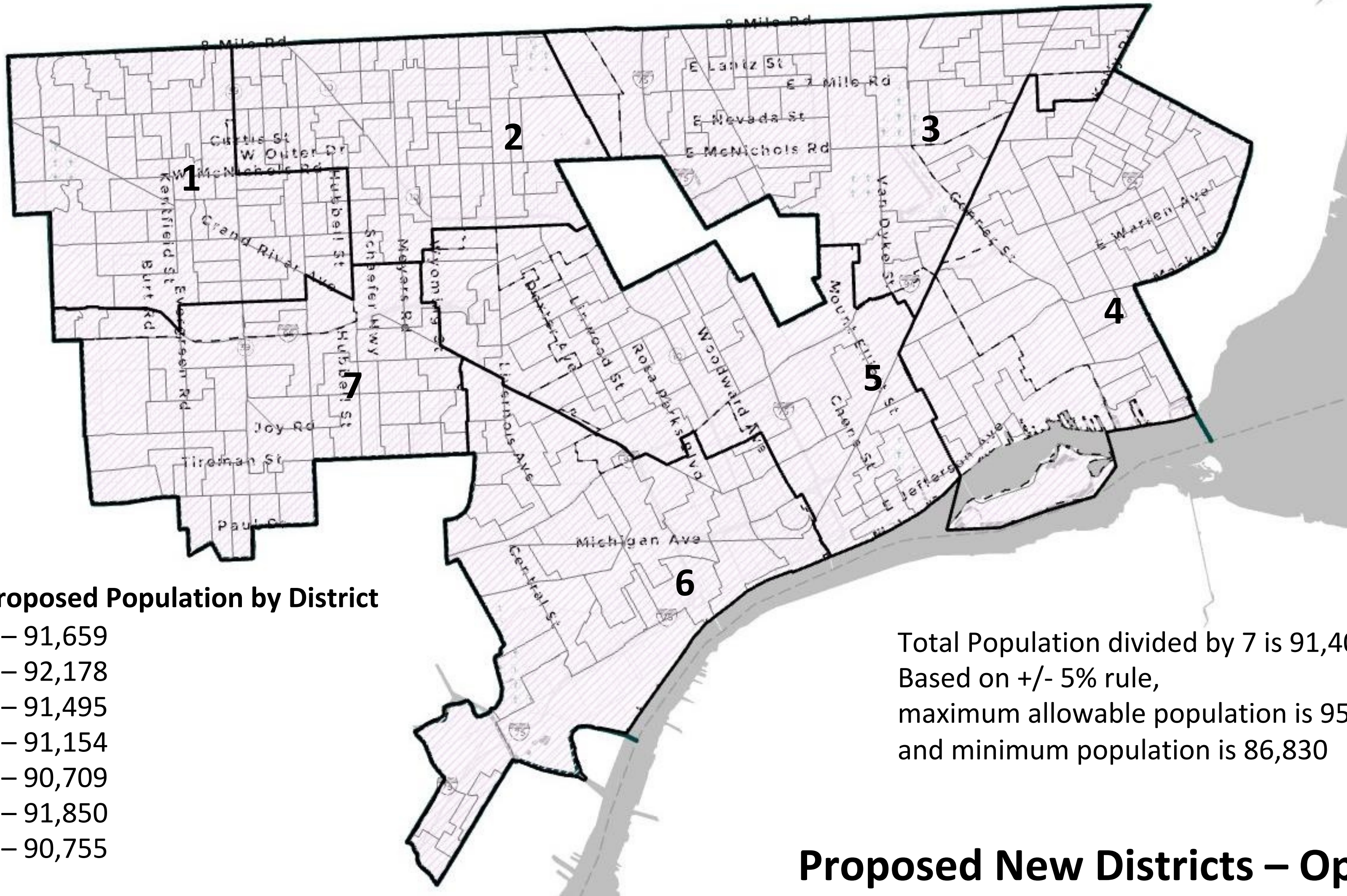

**Proposed Population by District**

- 1 – 91,659
- 2 – 92,178
- 3 – 91,495
- 4 – 91,154
- 5 – 90,709
- 6 – 91,850
- 7 – 90,755

Total Population divided by 7 is 91,400  
 Based on +/- 5% rule,  
 maximum allowable population is 95,970  
 and minimum population is 86,830

**Proposed New Districts – Option 1**

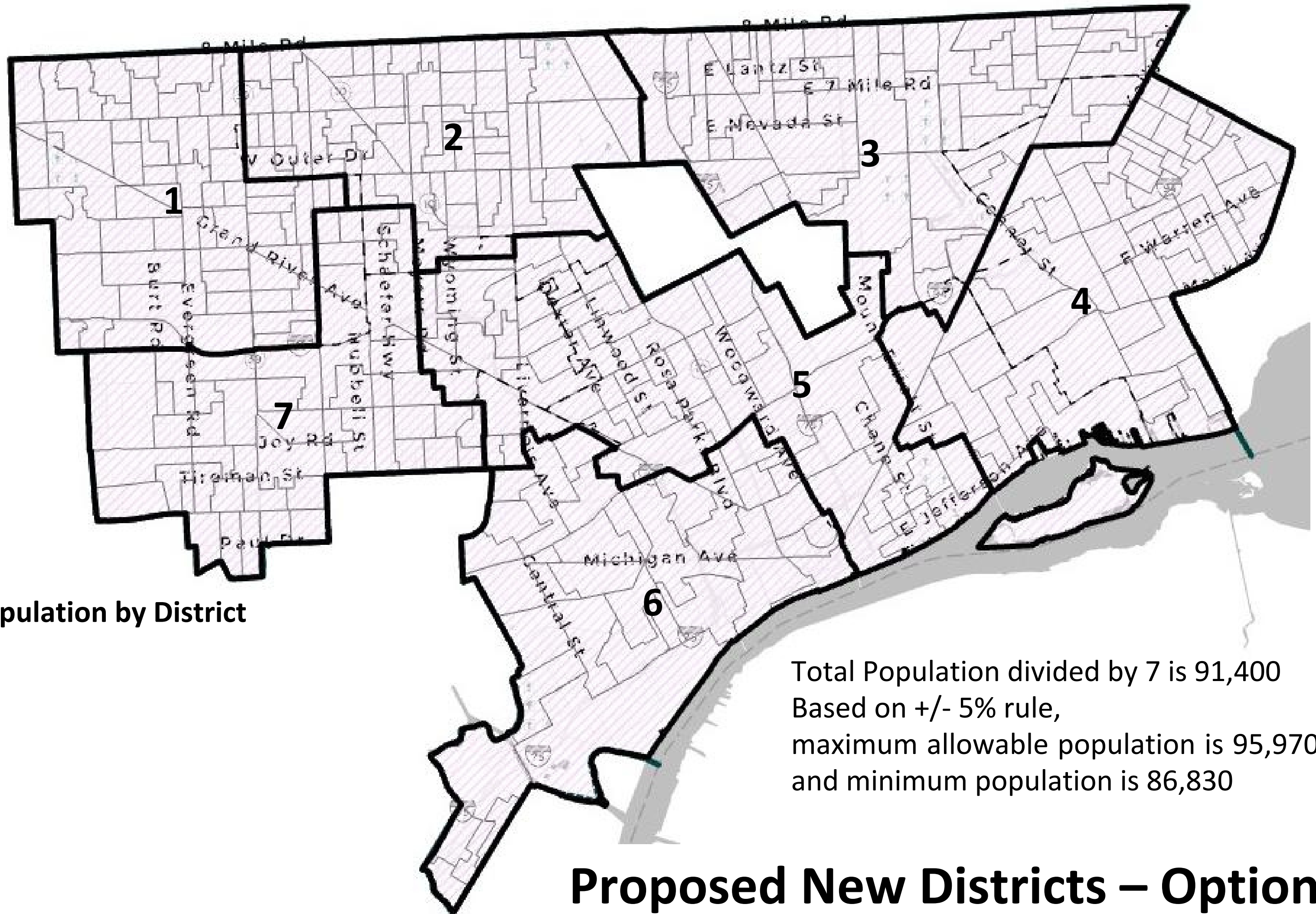

**Proposed Population by District**

- 1 – 91,032
- 2 – 91,778
- 3 – 91,481
- 4 – 91,260
- 5 – 90,857
- 6 – 91,882
- 7 – 91,510

Total Population divided by 7 is 91,400  
 Based on +/- 5% rule,  
 maximum allowable population is 95,970  
 and minimum population is 86,830

**Proposed New Districts – Option 2**

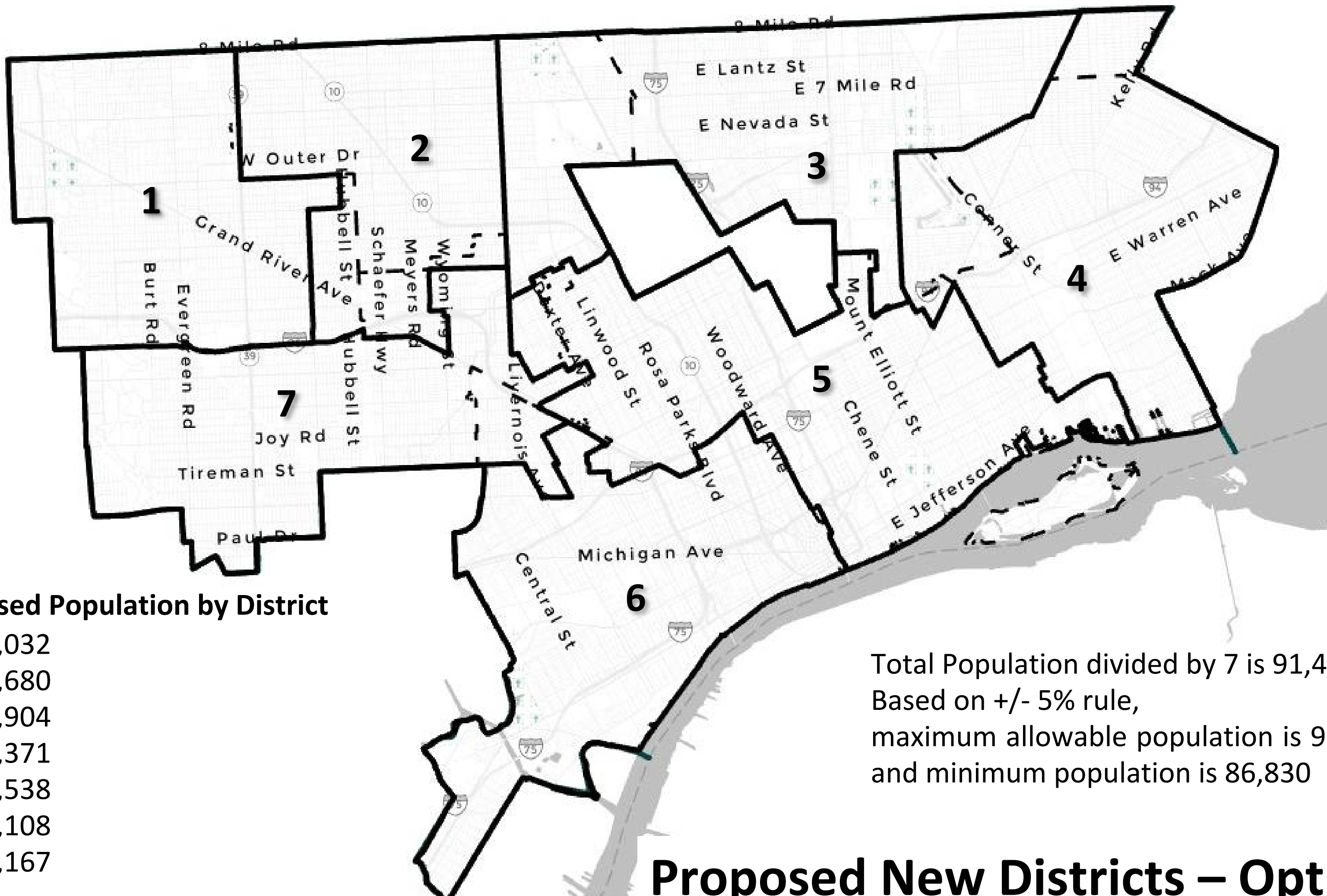

**Proposed Population by District**

- 1 – 91,032
- 2 – 91,680
- 3 – 91,904
- 4 – 91,371
- 5 – 91,538
- 6 – 91,108
- 7 – 91,167

Total Population divided by 7 is 91,400  
 Based on +/- 5% rule,  
 maximum allowable population is 95,970  
 and minimum population is 86,830

**Proposed New Districts – Option 3**



detail

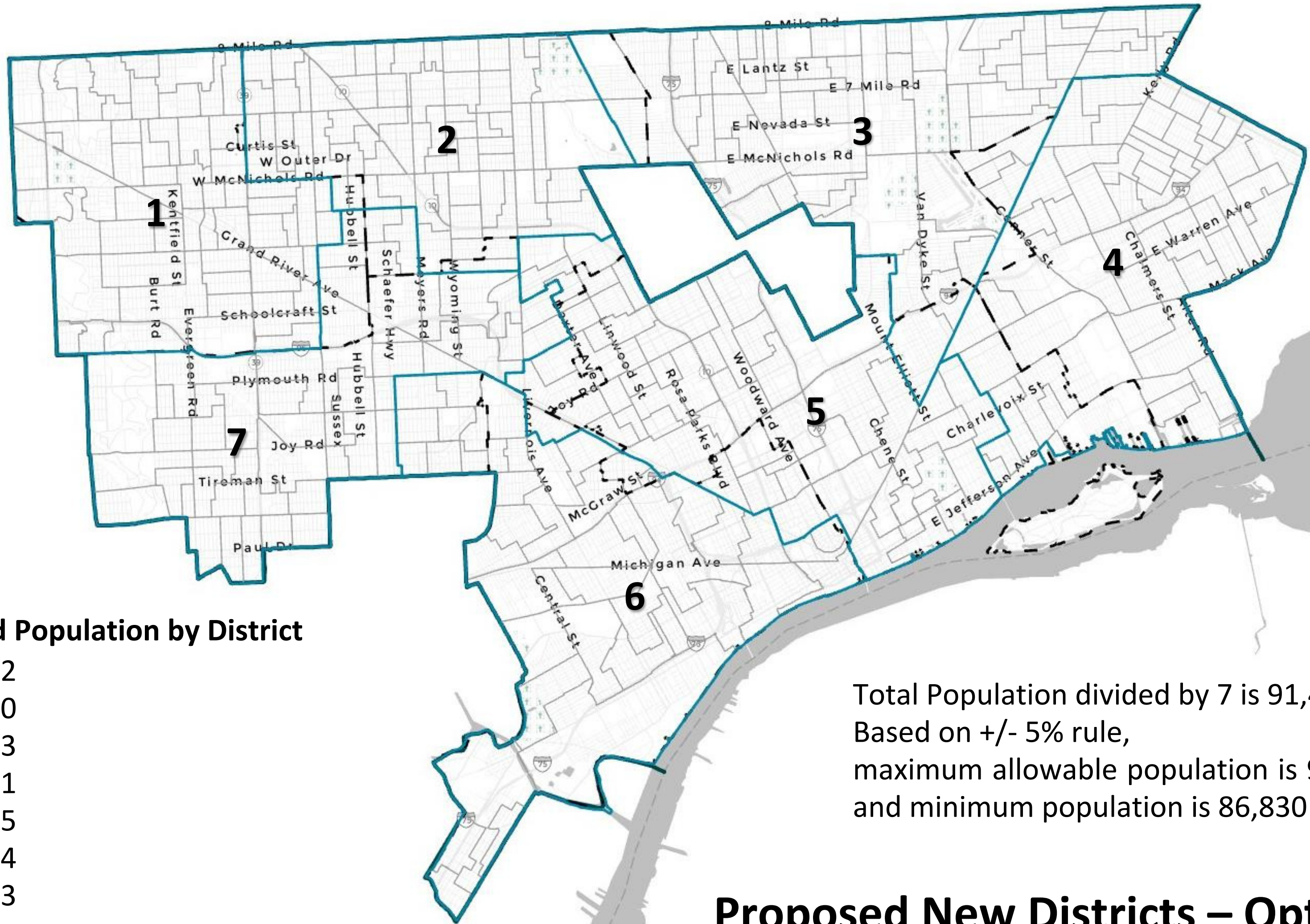

**Proposed Population by District**

- 1 – 91,582
- 2 – 91,370
- 3 – 90,103
- 4 – 90,421
- 5 – 91,755
- 6 – 91,414
- 7 – 91,913

Total Population divided by 7 is 91,400  
Based on +/- 5% rule,  
maximum allowable population is 95,970  
and minimum population is 86,830

**Proposed New Districts – Option 4**

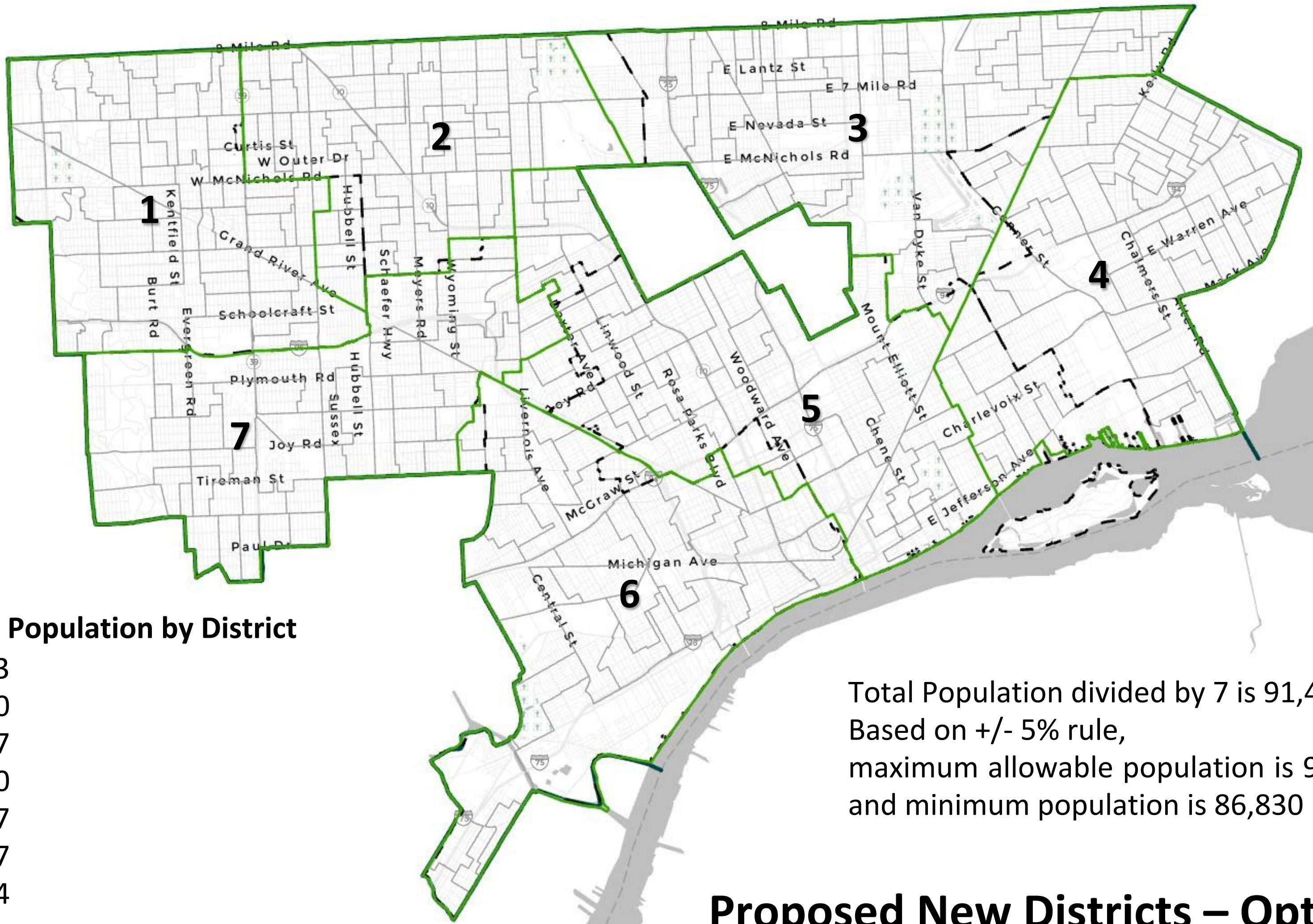

**Proposed Population by District**

- 1 – 91,823
- 2 – 94,920
- 3 – 89,177
- 4 – 92,230
- 5 – 88,687
- 6 – 90,537
- 7 – 91,184

Total Population divided by 7 is 91,400  
Based on +/- 5% rule,  
maximum allowable population is 95,970  
and minimum population is 86,830

**Proposed New Districts – Option 5**

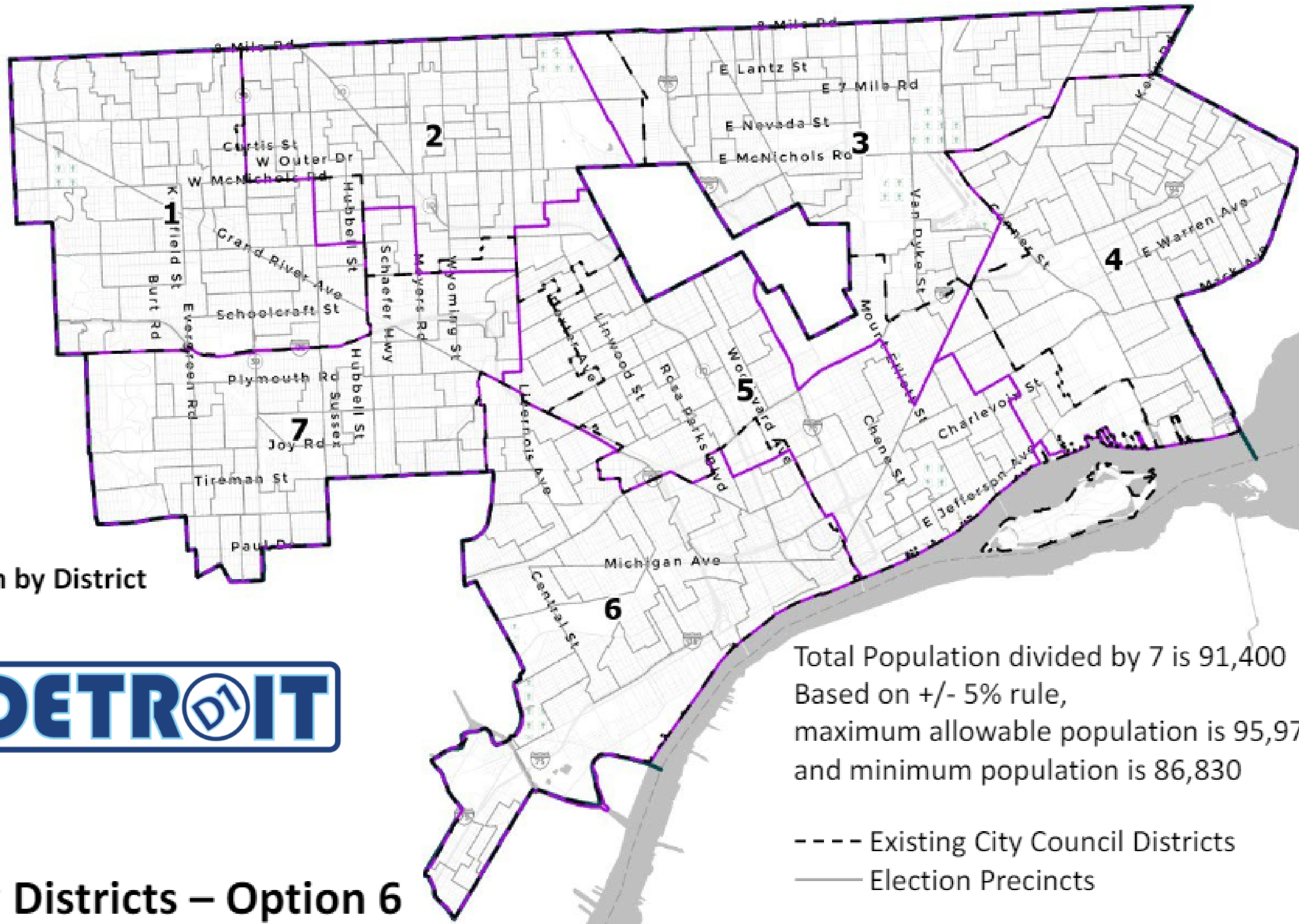

**Proposed Population by District**

- 1 – 94,815
- 2 – 93,288
- 3 – 87,393
- 4 – 88,204
- 5 – 90,056
- 6 – 91,087
- 7 – 93,715



Total Population divided by 7 is 91,400  
 Based on +/- 5% rule,  
 maximum allowable population is 95,970  
 and minimum population is 86,830

--- Existing City Council Districts  
 — Election Precincts

**Proposed New Districts – Option 6**



# Applications now open for 2024 Neighborhood Beautification Program Grants

Grants ranging from \$500 to \$15,000 to beautify vacant land across the city

The deadline to apply for funding this year is February 23rd.

- Block clubs, neighborhood associations, nonprofit organizations, and faith-based groups
- Grants can be used for community gardens, public space improvements, and clean-up activities.
- One-on-one office hours are available to help groups with application.

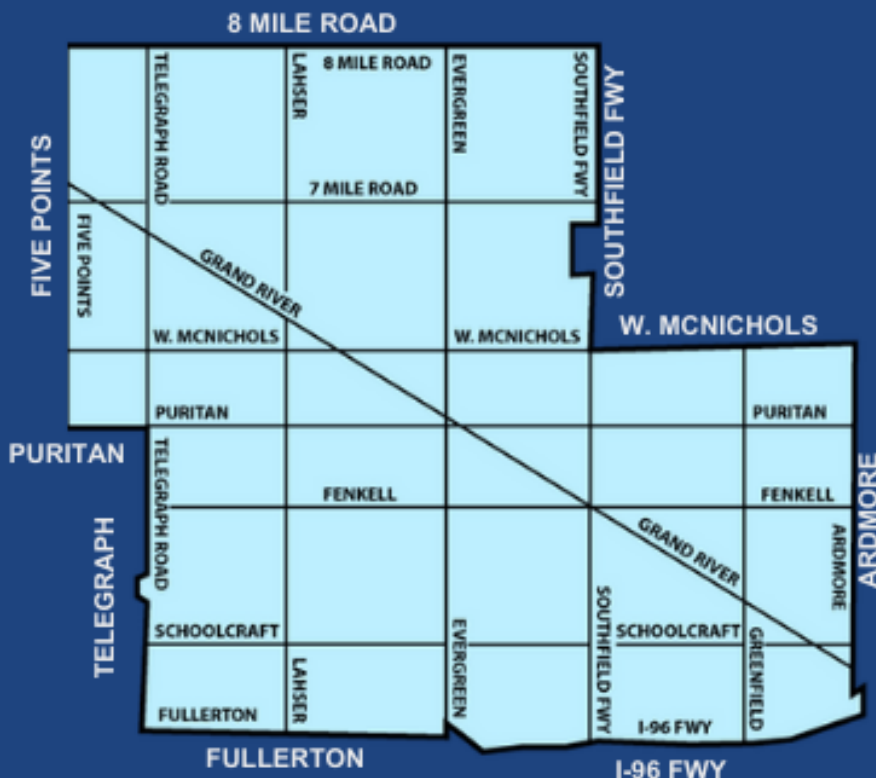

Contact NBP staff for information sessions

NBP staff office hours:

Wednesdays 9am -11am  
Fridays 11am-1pm





**How to apply**

**Detroit-based block clubs, neighborhood associations, nonprofit organizations, and faith-based groups can apply at [www.waynemetro.org/neighborhood-beautification-grant](http://www.waynemetro.org/neighborhood-beautification-grant).**

---

**Information on applying, residents can contact Samuel Coons or Karmel Reeves at [Samuel.Coons@detroitmi.gov](mailto:Samuel.Coons@detroitmi.gov) or [Karmel.Reeves@detroitmi.gov](mailto:Karmel.Reeves@detroitmi.gov).**



**FEBRUARY  
26th**

# Dept. of Administrative Hearings (DAH)

## PIPER PARTY STORE V CITY OF DETROIT

LET YOUR VOICE BE HEARD regarding the re-opening of 21756 Grand River Ave

**Coleman A. Young Municipal Center**  
2 Woodward Ave., Suite 1004  
10TH Floor  
Detroit, MI 48226

**TUNE IN ON**  
 **ZOOM**  
Meeting ID: 88622557511  
Phone Call Only: Call 312-626-6799  
and enter with meeting ID



**Community members and organizations that would like to express their concerns can do so in writing to [councilmembertate@detroitmi.gov](mailto:councilmembertate@detroitmi.gov)**

**FOR MORE INFORMATION CALL (313) 224-1027.**

OFFICE OF PRESIDENT PRO-TEM JAMES TATE



8 MILE RD - FIVE POINTS - TELEGRAPH RD - FULLERTON - I-96 FWY - ARDMORE - PURITAN - MCNICHOLS - SOUTHFIELD FWY

# TRASH COLLECTION UPDATE



## Current Contract

- **Contractors: Waste Management and GFL Environmental**
- **Weekly Trash Collection**
- **Bi-Weekly Recycling, Bulk, Yard Waste, and Vacant Lot Collection**
- **No Construction Debris and Side Street Debris Collection**
- **City Pays \$28 Million Annually**

## Proposed Contract

- **Contractors: Waste Management and Priority Waste LLC.**
- **Weekly Trash, Recycling, Yard Waste, and Bulk Collection**
- **Weekly Vacant Lot and Construction Debris Collection**
- **City Pays \$40 Million Annually**

# CONTACT



**@COUNCILMANTATEJR**  
**@DISTRICT1\_DETROIT**



**COUNCILMAN JAMES TATE**  
**DISTRICT ONE DETROIT - D1**



**(313) 224-1027**



**COUNCILMEMBERTATE@DETROITMI.GOV**





OFFICE OF PRESIDENT PRO-TEM JAMES TATE



8 MILE RD • FIVE POINTS • TELEGRAPH RD • FULLERTON • I-96 FWY • ARDMORE • PURITAN • MCNICHOLS • SOUTHFIELD FWY

# SPEAKER CONTACT

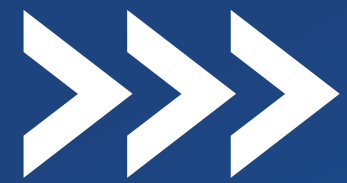

**Director Alvin Horhn**

**(313) 224-3035 | [assessors@detroitmi.gov](mailto:assessors@detroitmi.gov)**

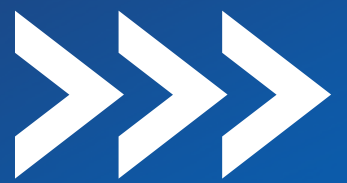

**Detroit Police Department Chief White**

**(313) 596-2520 | Chief Neighborhood Police Liaison**



**DeAndra Smith- American Red Cross**

**[deandra.smith@redcross.org](mailto:deandra.smith@redcross.org)**

**THANK YOU!**

OFFICE OF PRESIDENT PRO-TEM JAMES TATE



8 MILE RD - FIVE POINTS - TELEGRAPH RD - FULLERTON - I-96 FWY - ARDMORE - PURITAN - MCNICHOLS - SOUTHFIELD FWY